

PATRICK FARMS, PHASE SIX

LOCATED IN THE SOUTHEAST QUARTER (SE1/4) & THE SOUTHWEST QUARTER (SW1/4) OF THE SOUTHWEST QUARTER (SW1/4) OF SECTION 24, TOWNSHIP 5 NORTH, RANGE 2 EAST, RANKIN COUNTY, MISSISSIPPI

Cab D Slot 255
SURVEYED AND MAPPED BY
BAILEY ENGINEERING & LAND SURVEYING, LLC
2112 CROSSBRIDGE BLVD.
JACKSON, MISSISSIPPI
SCALE: 1"=100'

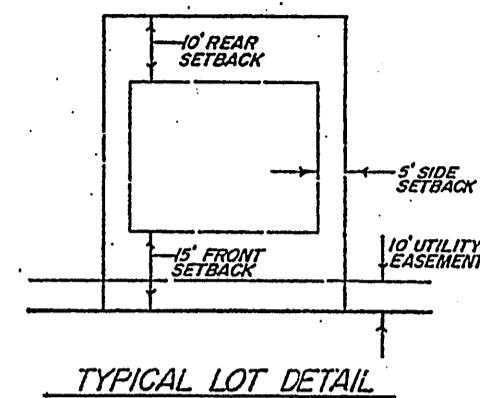
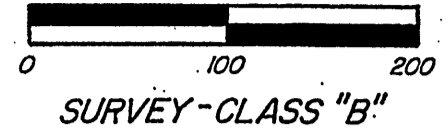

OUTSIDE BOUNDARY CURVE DATA

- ① $\Delta=10^{\circ}03'45''$ $R=295.24'$ $\text{Arc}=51.85'$
 $N-35^{\circ}30'45''E$ 51.79'
- ② $\Delta=09^{\circ}28'59''$ $R=910.48'$ $\text{Arc}=150.69'$
 $S-74^{\circ}19'09''E$ 150.52'
- ③ $\Delta=19^{\circ}45'27''$ $R=189.06'$ $\text{Arc}=65.20'$
 $S-88^{\circ}56'22''E$ 64.87'
- ④ $\Delta=03^{\circ}58'33''$ $R=960.48'$ $\text{Arc}=66.65'$
 $N-71^{\circ}33'56''W$ 66.64'

A 10 Foot Wide Utility Easement (Not Shown) Is Located Along And Adjacent To All Street Rights-of-Way. Additional Easements Are As Shown And May Overlap Said 10 Foot Wide Utility Easement In Certain Areas.

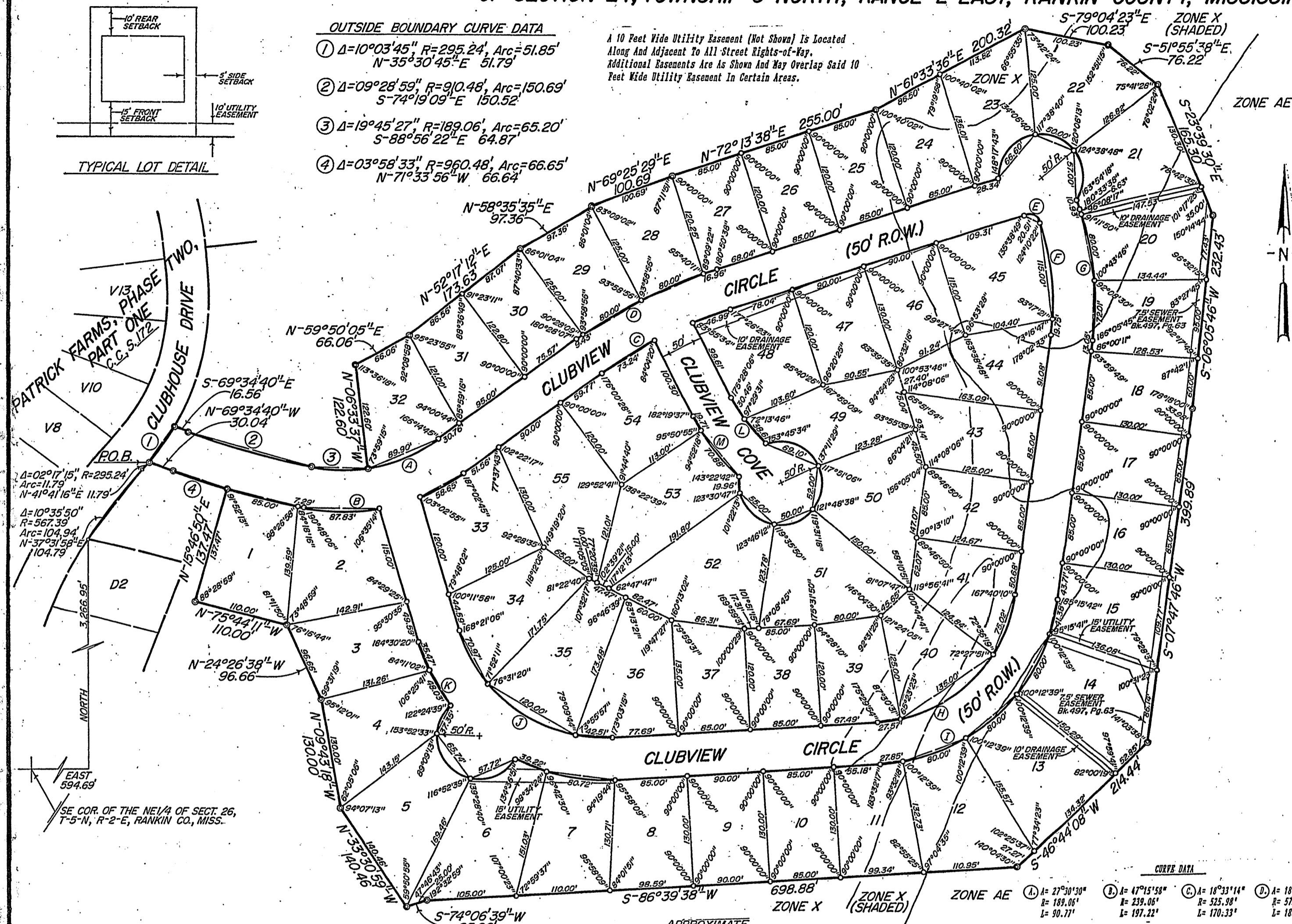

CERTIFICATE OF COMPARISON

We, Murphy Adkins, Chancery Clerk, and J. Thomas Bailey, Registered Land Surveyor, do hereby certify that we have carefully compared this plat of PATRICK FARMS, PHASE SIX with the original thereof, and find it to be a true and correct copy of said plat.

Given under my hand and seal of office on this the 5 day of Jan., 2007.

J. Thomas Bailey, R.L.S. No. 1994

Murphy Adkins, Chancery Clerk

FILING AND RECORDATION

I, Murphy Adkins, Clerk of the Chancery Court in and for said County and State, do hereby certify that this plat of PATRICK FARMS, PHASE SIX was filed for record in my office on this the 5 day of Jan., 2007 and was duly recorded in Cabinet D, at Slot 255 of the records of maps and plats of land of Rankin County, Mississippi.

Given under my hand and seal of office on this the 5 day of Jan., 2007.

Murphy Adkins, Chancery Clerk

Deputy Clerk

APPROXIMATE
100 YR. FLOOD LIMITS ACCORDING TO
F.L.A. FIRM MAP NO. 28121C0193E
DATED NOVEMBER 5, 2003

Note: This property is located in special flood hazard areas "A" and "V" according to FIRM Community Panel No. 28121C 0193 E Dated November 5, 2003.

APPROVAL OF THE BOARD OF SUPERVISORS

The above plat of PATRICK FARMS, PHASE SIX is hereby approved by the Board of Supervisors of Rankin County, Mississippi, pursuant to the authority of an order and resolution of said Board duly adopted on the 2nd day of January, 2006.

Witness our signatures this the 2nd day of January, 2006.

RANKIN COUNTY BOARD OF SUPERVISORS

President

STATE OF MISSISSIPPI

COUNTY OF RANKIN

Charles S. Parker, County Engineer

CERTIFICATE OF OWNERSHIP

STATE OF MISSISSIPPI

COUNTY OF RANKIN

I, Larry L. Johnson, Manager of Patrick Farms Development, LLC, do hereby certify that Patrick Farms Development, LLC, is the Owner of the Lands described in the foregoing Certificate of J. Thomas Bailey, Registered Land Surveyor, and that acting as the duly authorized official of said company, I have caused the same to be subdivided and platted as PATRICK FARMS, PHASE SIX and do hereby dedicate the roads, streets, rights-of-way to the County of Rankin for public use forever.

Witness my signature on this the 4 day of January, 2006.

PATRICK FARMS DEVELOPMENT, LLC

Larry L. Johnson, Manager

ACKNOWLEDGMENT

STATE OF MISSISSIPPI

COUNTY OF RANKIN

Personally appeared before me, the undersigned authority in and for said county and state, on this the 4 day of January, 2006, within my jurisdiction, the within named LARRY L. JOHNSON, who acknowledged that he is Manager of PATRICK FARMS DEVELOPMENT, LLC, and as its act and deed, he executed the above and foregoing certificate, after first being duly authorized so to do, and J. Thomas Bailey, Registered Land Surveyor, who acknowledged to me that he signed and delivered this plat and the certificate hereon as his own act and deed, on the day and year therein mentioned.

Given under my hand and seal of office on this the 4 day of January, 2006.

Notary Public

My commission Expires: 10/8/07

