



MERRY CHRISTMAS!

In the 8th century before our Savior was born, the Prophet Isaiah wrote of God's incarnation. The child was a descendant of King David but grew up in "Galilee of the Gentiles". The One to come was none other than the great creator God of the universe. The child born unto us was Mighty God.

ABLED is a ministry. Our mission is "Serving Jesus Christ by enabling developmentally disabled individuals to creatively explore and live full meaningful lives in their communities." We do not require anyone to be a Christian to be served by us or to work for us. But, we expect everyone to support our mission and abide by Christian principles. Let's be an agency that keeps Christ in Christmas and make the Holyday season truly Holy.

We ask God to fill our house with a genuine and caring workforce with good hearts to serve those entrusted to our care. He answers our prayers and gives us wisdom and discernment. As the year comes to a close, we are blessed to be a blessing! ABLED will pay out accumulated unused Paid Time Off (PTO) to DSPs and six month and anniversary bonus's to DSPs and SLPs in good standing based on length of service. We are truly grateful for their loyalty and commitment to our mission and for God's provision!

We pray that God's love surrounds each of our ABLED families this Holyday season and ignites *Good Tidings of Great Joy!*

Thank You for joining us in our mission!

"Serving Jesus Christ by enabling people with developmental disabilities to creatively explore and live full meaningful lives in their communities"

ABLED, INC.
7562 UPTON GREY LN
LINCOLN NE 68516
402-904-7433
WWW.ABLEDINC.COM

DAVID D. TAGART
President, CEO
402-202-2284
dtagart@gmail.com

LINDA TAGART
EVP Administration
402-202-6768
ltagart62@gmail.com

PIERRE ALLEN, SR.
EVP Operations
402-417-2613
pierrealensr@gmail.com

CORALIE LANG
EVP Compliance
402-310-8907
coralielang71@gmail.com

CHERYL LITTLE
Human Resources Manager
402-450-7959
clittle091@gmail.com

KIMBERLY SCHROEDER
Clinical Director
402-730-3936
kschroeder1206@gmail.com
1701 Windhoek Dr
Lincoln NE 68512

SONYA BROUS
Registered Nurse
402-429-3541
srising1@gmail.com

MAKAELA URBANOVSKY
Program Coordinator

ADAM TAGART
Administrative Assistant

PAIGE STYSKAL
Administrative Assistant

FEEDBACK

We want to make ABLED the best agency. Please use the link at the top of this email to let us know how we're doing and provide suggestions. Your survey comments are anonymous, unless you choose to submit your name.

You may also contact us by phone, email, mail or on our website at www.abledinc.com.



NOV 27 HOLIDAY PARTY





UPCOMING ABLED EVENTS!

MOVIE TICKETS

December 13, Wednesday
Barnes & Noble
SouthPointe Pavilions
2:30pm-3:30pm



BOWLING

December 20, Wednesday
Parkway Lanes
2555 S 48th St, Lincoln
1pm-2pm



PREHISTORIC PUTT

December 28, Thursday
Prehistoric Putt
1919 Cornhusker Highway
1pm-1:30pm



LAURITZEN GARDENS

November 9 Event





Painting, Baking & Coloring

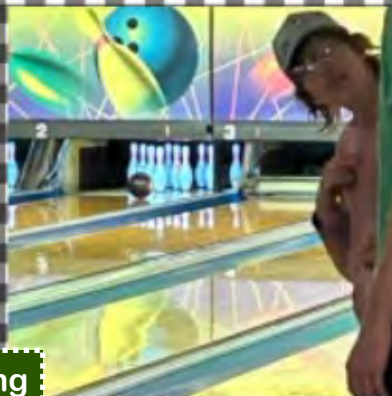
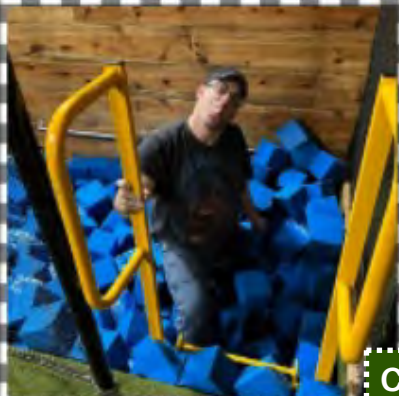

Climbing, Swimming & Bowling

Have a Merry Little Christmas



Family Time is Special Time

FRIENDSHIP & SOCIAL CLUB

Participants can register to attend adaptive recreation clubs through Lincoln Parks and Recreation.

Age 22+ | \$5/event | Activity + Snack
Time: 6:30-8pm
Location: Auld Pavilion, 650 Memorial Dr

To register contact:
Sherry Connett 402-441-7948 or
Kim Eliker at 402-441-7901



| | |
|--------|---------------------------|
| Jan 24 | Welcome Back Activities |
| Feb 14 | Valentine Day Dance |
| Feb 28 | Bingo |
| Mar 6 | Talent Show Part 1 |
| Mar 27 | Valentinos Pizza + Part 2 |
| Apr 10 | JoYo Theater |
| Apr 24 | Spring Fling |

LOCAL HOLIDAY ATTRACTIONS

Dec 16 Falling Snow Craft Fair
Lancaster Event Center
10am-4pm
Free

Dec 16 Hickman Holiday Lighted Parade
Hickman, NE
5:30
\$10 entry fee

Dec 17 Christmas at Stillwater Equestrian Barn
18221 S 68th St, Hickman NE
6-7:30 pm
Warm clothing donations accepted

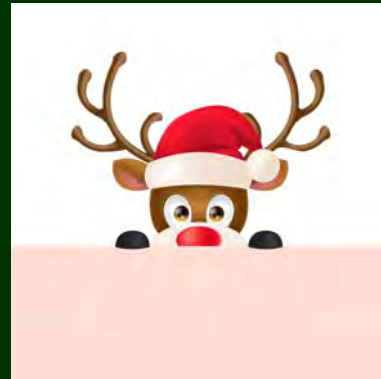

The Meaning of Christmas

Christmas is a popular December holiday celebrated by large numbers of people all around the world. Christmas has long been known as the celebration of the birth of Jesus Christ, and the celebration first began to be observed in the early fourth century.

In the New Testament, we read about our Lord's birth. The angel Gabriel announced to Mary that she will give birth even though she is a virgin and unwed. Mary is told that her baby will be the "Son of God." Mary and Joseph travel from Nazareth to Bethlehem. Because there was no room in the inn, the baby Jesus is born in a stable and placed in a manger. His humble birth is celebrated by choirs of angels and shepherds, and he is given precious gifts by the mysterious Magi.

The exact date of Jesus' birth is unknown, as the Bible does not give specifics as to the dates of either His birth or conception. For various reasons, the date of December 25 gained wide acceptance. Christians simply celebrate on this day to remember the birth of our Lord and Savior, Jesus Christ.

Despite popular holiday characters, the real story of Christmas is not about elves, reindeer or Santa. It's a story of God becoming a human being in the Person of Jesus Christ. Why did God do such a thing? Because He loves us! Why was Christmas necessary? Because we needed a Savior! Why does God love us so much? Because He is love itself. Why do we celebrate Christmas each year? Out of gratitude for what God did for us, we remember His birth by giving each other gifts, worshiping Him, and being conscious of the less fortunate.

The true meaning of Christmas is the celebration of an incredible act of love. God loved His own and provided a way—the only Way—for us to spend eternity with Him. He gave His only Son to take our punishment for our sins. He paid the price in full, and we are free from condemnation when we accept that free gift of love.

"For God so loved the world that he gave his one and only Son, that whoever believes in him shall not perish but have eternal life. For God did not send his Son into the world to condemn the world, but to save the world through him." JOHN 3:16-17