

ENTRIES OPEN FRIDAY, SEPTEMBER 4, 2020 - 12:00PM PDT

AMERICAN KENNEL CLUB RULES & REGULATIONS GOVERN THESE EVENTS.

Entries close at the Superintendent's Office 12:00PM PDT, WED., OCTOBER 14, 2020, or when any limit is reached, after which time entries cannot be accepted, cancelled, or substituted EXCEPT as provided for in Ch. 11, Sec. 6 of the Dog Show Rules or Ch. 1, Sec.16 of Obedience Regulations.

Sat./Sun. Conf. #1: 2020398501 • Sat./Sun. Conf. #2: 2020398502 • Sat. Obed: 2020398501 • Sat. Rally: 2020398505

Sun Obed: 2020398502 • Sun Rally: 2020398506 • Sun Beginner Pup: 2020398504

Mon Conf. & Obed: 2020398502 • Mon. Rally: 2020398510 • Mon. Beginner Pup: 2020398508



PREMIUM LIST
COEUR D'ALENE
DOG FANCIERS

Licensed by the American Kennel Club

28th Annual Shows • Unbenched

Three All Breed Dog Shows
with Junior Showmanship & AKC NOHS

Two 4-6 Month Beginner Puppy

Three Obedience Trials (limit 5 hrs. each)

Three Rally Trials (limit 50 entries each)

KOOTENAI COUNTY FAIRGROUNDS

4060 N Government Way, Coeur d'Alene, ID 83814

SATURDAY, SUNDAY & MONDAY
OCTOBER 31-NOVEMBER 2, 2020

(Unbenched, Indoors)

SHOW HOURS ALL DAYS: 7:00AM to 7:00PM – THIS IS A SELF CLEANING SHOW

NO SPECTATORS WILL BE ALLOWED

SHOW #1 & SHOW #2 SPLIT SCHEDULES

ENTRY LIMITS ARE 1200 EACH SHOW (600 per day). See Page 2

SATURDAY: AMERICAN ROTTWEILER CLUB SPECIALTY – SEE PAGE 7

An inherent risk of exposure to communicable diseases exists in any public place. Communicable diseases can be extremely contagious and/or lead to severe illness and death. Event attendees voluntarily assume all risks related to exposure to communicable diseases. By attending these events, you voluntarily assume all risks related to exposure to COVID-19 and any communicable disease related to humans and canines.



**American
Kennel Club®**

CERTIFICATION Permission has been granted by the American Kennel Club for the holding of this event under the American Kennel Club rules & regulations.

GINA M. DINARDO, Executive Secretary



BaRay Event Services, Inc.

A.K.C. ANNUALLY LICENSED SUPERINTENDENTS

MEMBER: DOG SHOW SUPERINTENDENTS ASSOCIATION

SHEILA RAYMOND • BECKY SUMNER • JERRY SUMNER
CHUCK ST. JOHN • DALE NEUKOM, JR. • JEFFERY INMAN • GLENN WHITTEN
KRISTIN MARICICH • ROBERTA MARTIN • SHARON SAMSON

PO BOX 508, BURLINGTON, WA 98233

PHONE: 360-755-7086 • FAX: 360-755-2248

HAND-DELIVERED, EXPRESS or PRIORITY, FEDEX or UPS:

113 E. FAIRHAVEN AVE., BURLINGTON, WA 98233 (do NOT require signature)

E-MAIL: dogshows@barayevents.com • WEB SITE: BaRayEvents.com

Like us on
FACEBOOK



OFFICE HOURS
10AM-5PM
PACIFIC TIME
MON.-FRI.

If we are able to hold the shows, some or all of the outlined safety requirements supplied by the American Kennel Club, the state of IDAHO, Panhandle Health and the CDC will be implemented. See pages 3 and 4.

IN ORDER TO ADHERE TO SOCIAL DISTANCING AND CROWD LIMITS, with the permission of AKC, Shows #1 and #2 will be held over Saturday and Sunday, split as follows:

SATURDAY: Show #1 – AM – Sporting Breeds/Group, Hound Breeds/Group, Toy Breeds/Group, Non-Sporting Breeds/Group. Entry Limit Total 600.

SATURDAY: Show #2 – PM – Sporting Breeds/Group, Hound Breeds/Group, Toy Breeds/Group, Non-Sporting Breeds/Group. Entry Limit Total 600.

SUNDAY: Show #1 – AM – Working Breeds/Group, Terrier Breeds/Group, Herding Breeds/Group, Miscellaneous Breeds/Group, Junior Showmanship. Entry Limit Total 600.

SUNDAY: Show #2 – PM – Working Breeds/Group, Terrier Breeds/Group, Herding Breeds/Group, Miscellaneous Breeds/Group, Junior Showmanship. Entry Limit Total 600.

SUNDAY AFTERNOON, UPON COMPLETION OF ALL GROUPS: Show #1 Best in Show, followed by Show #2 Best in Show.

Monday, November 2 show will be in the traditional single-show format.

PLEASE NOTE LIMITS: SHOW #1 & SHOW #2 ARE LIMITED TO 600 ENTRIES EACH DAY.
No judge will be allowed to judge more than 100 dogs per day in either Show #1 or Show #2, and will not be allowed to judge more than 175 in any one day.
All Obedience Trials are limited to 5 hours • All Rally Trials are limited to 50.

Dogs found in an unsafe environment, distress or harm's way (for example: left unattended on a grooming table in a noose not attached to a safety release clip; left in a vehicle without proper ventilation) will be removed to safety. Exposing a dog to an unsafe environment, distress or harm's way is considered mistreatment and subject to disciplinary hearing.

**Don't Miss Out! SATURDAY: AMERICAN ROTTWEILER CLUB
CONCURRENT SPECIALTY with Sweepstakes. SEE PAGE 7 FOR INFO.**

No ringside seating for spectators

Masks are required for all while in the building.

6 foot Social Distancing

Use hand sanitizer

**Adhere to race track style traffic pattern on the floor
to avoid contact with others**

Adhere to AKC Covid 19 Best Practice Guidelines for Conformation

**Crates only allowed in the building while the breed is in the ring
and must be removed immediately after the breed is judged**

No grooming tables in the Building

Adhere to and respect any State and Local Active Mandates.

Obedience & Rally Entries are open to All-American Dogs listed in the AKC Canine Partners Program.

NEW EXHIBITOR BRIEFING ON SATURDAY.

Check Judging Program for time & location.

EXHIBITORS – PLEASE NOTE

- No grooming, no blowers, no fans in the building.
- Grooming only in the RV section or parking lot. No grooming in grassy areas.
- Overnight parking only in the Paid RV section.
- RV spaces without advance reservations \$50 per night, electric if available.
- All equipment must be removed every night in the Day Parking Lot per Expo regulations.
- RV RESERVATIONS & PAYMENT MAY BE COMPLETED ONLINE AT: www.cdadogfanciers.org Contact CDA Dog Fanciers at cdadogshow@gmail.com if you have questions regarding RV Parking
- There will be no communal grooming tent.
- No refund of admission fees.
- Day parking will be through Gate B on Government Way. The fee is \$5 per day.
- No Paid Reserved or Free Grooming Spaces.
- Grooming set ups found in nondesignated areas will be removed to be in compliance with Expo Center rules.
- Show Site is Handicapped Accessible.
- Indoor restrooms and showers are available.
- First Responder will be onsite.
- IT IS STRICTLY UNDERSTOOD THAT ALL CHILDREN ARE THE RESPONSIBILITY OF THEIR PARENTS AND WILL BE SUPERVISED AND UNDER THEIR CONTROL AT ALL TIMES.
- Please turn off cell phones and/or pagers before entering rings.
- NO CRATES ALLOWED IN THE AISLES.
- No seating will be provided.
- KNOW YOUR ARMBAND NUMBER(S) PRIOR TO COMING RINGSIDE.
- No permanent crating anywhere in the building. Crates are allowed ringside during breed judging. Crates must be removed immediately after judging. The show committee reserves the right to remove any crate from the building. Obedience and Rally are only allowed in building while competing.
- Due to the constantly changing requirements we will post the most updated information related to rules in the Judging Program and the club website www.cdadogfanciers.org

**We ask that you cooperate with us on the amount of time
you spend in the building.**

**In order to limit building occupancy we anticipate allowing exhibitors
in the building fifteen minutes before showing and ask that you leave
if you are not needed for further competition.**

Dogs may not be left in the building.

The order of the day will be determined in the judging program.

No dogs in buildings overnight.

**Chairs will not be provided, you are welcome to use your own chair
at ring side if needed during breed judging, groups will not be
allowed to gather around the building.**

You will need to remove your chairs following breed judging.

**The building is closed to the public, but we will also need to limit the
spectating depending on the number of people in the building.**

**Please be mindful, if you are done showing and the building is looking
crowded, take a break leave the building and visit the
Vendor area and come back if you want to observe.**



American Kennel Club®

SUGGESTED BEST PRACTICES FOR THE WELL-BEING OF DOG SPORT PARTICIPANTS

The AKC supports each club's informed decision to reschedule, postpone or cancel their respective events, as well as supporting clubs ready to hold events in locations that are open and permit gatherings. As events resume across the country, people need to feel safe while enjoying their dog activities. The AKC urges clubs to take appropriate precautions for the benefit of their participants. Events need to be held in a manner that emphasizes the safety of participants and event officials over efficiency.

The following is a list of suggested best practices that may be helpful when planning or attending an event. Event locations, facilities and dates will differ. With a situation that is continually evolving, it is up to the clubs to determine the guidelines that best fit their event. In order to inform participants, specific guidelines established by the club/cluster should be published in the premium, show catalog, club website and posted on signage/flyers at their event.

GENERAL PRACTICES

- Clubs, officials and participants are required to follow state, local and facility guidelines that apply to the area and site where the event is held.
- Practice social distancing consistent with guidelines in effect at the time of the event. Avoid congregating to the extent possible.
- Wash hands as frequently as possible. Have disinfecting spray at bathroom facilities for people to spray door handles (or anything else they touch).
- Avoid shaking hands, hugging, or other physical contact.
- Avoid touching dogs that are not your responsibility.
- Avoid common use pens/pencils – bring your own.
- Meals - Participants should consider bringing their own lunch/drinks.
- Vendors should follow retail guidelines for the area.
- Parking – Park with sufficient distance between vehicles if possible. If there is a parking fee, please bring exact change.
- Indoor show sites should work with facilities to have as many entrance/exits points open as possible. Hand sanitizer should be available at every entrance to the site and at multiple locations within the site.
- Parking/unloading staff should wear face coverings and sanitize their hands following the assistance of each individual.
- Prepare to be self-sufficient: bring sanitizer, bring a generator for electricity, bring personal use face coverings
- Know the armband numbers for your entries before going to the ring. Bring rubber bands or armband clips to secure armband.
- Do not congregate at the ring or ring gate.
- While showing your dog, maintain social distances with other exhibitors.
- All classes should be called in catalog order to provide order and efficiency.
- Judges are to have the exhibitor display the oral exam and may personally examine the mouth ONLY if absolutely necessary. By the nature of the procedure, judges must conduct thumb exams.
- Judges should sanitize hands after examining each entry. Re-examining of dogs should be minimized.
- Judges are encouraged to personally pull ribbons for placements. Coupled with frequent hand sanitizing, this will help mitigate contact exposure.
- Participants are expected to follow state, local government, facility and event guidelines. Clubs should be prepared to enforce the guidelines that apply to their event. The conformation field reps will assist as always in an advisory capacity.

For a complete list of suggestions from AKC and appropriate suggestions from CED, please check their website (www.akc.org/sports/conformation/) for the most up-to-date information.

OFFICERS

Diane Brewster	President	Dawna Shepard	Vice President
Darlene Rautio	Treasurer	Kelley Lewis	Secretary
PO Box 343, Hayden, ID 83833			

BOARD OF DIRECTORS

Kyleen Claunts • Michaelle Sande • Susie Malcolm • Ken Parkin • Julia Pond

SHOW COMMITTEE

Event Chair - MICHAELLE SANDE

PO Box 3335

Hayden, ID 83835

cdadogshow@gmail.com

208-699-0153

Officers of the Club & Members of the Board of Directors

COMMITTEES

Michaelle Sande	Trophies
Cheri Hollenback	Catalog Advertising & Information
Kelley Lewis	Vendors
Michaelle Sande	Judges Hospitality
Pat Cook	Reserved RV Parking
Cheri Hollenback	Publicity
Kyleen Claunts	Grounds
Diane Brewster	Reserved Day Grooming
Deb Mansfield	Chief Ring Steward

OFFICIAL SHOW PHOTOGRAPHERS

Randy Roberts PO Box 128, Leavenworth, WA 98826 • 509-548-4499
Elaine Russell-Rushton PO Box 2029, Milton, WA 98354 • 253-242-7491
NOTE: Persons wishing to videotape or take still action photography for reproduction sale must pay minimum of \$40.00 per day vendor fee & receive permission from Vendor Chairperson & Show Chairman.

ENTRY FEES – EACH EVENT

(Includes AKC Event Service Fee and AKC Recording Fee where applicable)

Highest Priced Class considered the FIRST ENTRY. Separate Fee for each dog, each event.

CONFORMATION/OBEDIENCE/RALLY

First Entry of Each Dog	\$30.00
Each Additional Entry of the same dog, unless otherwise specified	\$25.00
Puppy (6-9 mos. & 9-12 mos. only)	\$25.00
Junior Showmanship Competition Only, or as an Additional Class	\$ 5.00
4-6 Beginner Puppy	\$18.00

MAIL ENTRIES WITH FEES to BaRay Event Services, PO Box 508, Burlington, WA 98233

See Entry Submission Guidelines, Page 28.

This club does not agree to arbitrate claims as set forth on the Official AKC entry form for this event.

THE FOLLOWING INDIVIDUALS ARE RESTRICTED FROM PERSONALLY ENTERING THE RING TO EXHIBIT A DOG AT THESE SHOWS: SHOW CHAIRMAN & MEMBERS OF HIS OR HER HOUSEHOLD; CHIEF RING STEWARD & ANY INDIVIDUAL CLUB MEMBER WHO HAS HAD DIRECT CONTACT WITH THEIR JUDGES.

VETERINARIAN

Prairie Animal Hospital.....920 W Prairie Ave, Coeur d'Alene, ID • 208-772-3214
Week Days - Open 7:30 am to 6:00 pm

Emergency Pet Hospital of Coeur d'Alene..... 1336 W Kathleen Ave. • Coeur d'Alene, ID 83815
• 208-930-1888 Weekends & Holidays - *Open 24 Hours & Week Nights - 5:00PM to 8:00PM*

DIRECTIONS TO NORTH IDAHO PET EMERGENCY CLINIC: From Fairgrounds, go west on Kathleen Ave.
approx. 1 mile. Located on south side of Kathleen Ave.

JUDGES – BOTH DAYS

Pam K Furness* [76029].....3307 N HUTCHINSON RD, SPOKANE VALLEY, WA 99212

Nancy Grimm [42091] 66 N SOUTHFORK DR, CASA GRANDE, AZ 85122

Charles P. (Skip) Herendeen III [7453]5045 HARRISON DR #244, LAS VEGAS, NV 89120

Robert E Hutton [15138]..... 216 W KENWOOD DR, LOUISVILLE, KY 40214

Michele R Illes [6917]1564 AALBORG CT, SOLVANG, CA 93463

Rosemary W Leist* [2925] PO BOX 1633, CLACKAMAS, OR 97015

Pamela S Lambie* [96227] 6234 W SPUR DR, PHOENIX, AZ 85083

Cindy C Lane* [65098] 349 LITTLE EAGLE MOUNTAIN RD, CLARKESVILLE, GA 30523

Richard J Lewis* [18253]..... 150 QUAIL RIDGE RD, SELAH, WA 98942

James A Moses* [93094] 2042 FORTE LANE, ALPHARETTA, GA 30009

Shalisa D. Neely* [98547] 215 LAKE BLVD # 647, REDDING, CA 96003

Sheila D Paske* [46304]..... 1622 COTTONWOOD ST, WOODLAND, CA 95695

Linda M Riedel* [2775] 8905 W MAPLE DR, PASCO, WA 99301

Claudia J Seaberg [22813] 13290 SE 93RD CIR, SUMMERFIELD, FL 34491

** One or more breeds assigned approved as provisional/permit by AKC.*

PLEASE CLEAN UP AFTER YOUR DOGS ON THE SHOW GROUNDS & AT YOUR MOTEL SITE. We want to retain these facilities for future events. Remember, all complaints regarding conduct prejudicial to the sport will be dealt with in accordance with AKC Rules by the Show Committee. This includes dogs relieving themselves on the shrubbery outside the show buildings.

The Show grounds will be available to exhibitors at 12:00PM Friday. Dogs must be removed from the show site one hour after Best in Show judging on Monday.

GENERAL INFORMATION

- BUILDINGS will be open at 7:00AM and will close each day after Best in Show or completion of specialty/special events, unless otherwise noted in the judging program.
- THROUGHOUT THE BUILDINGS: All chairs, crates, and accessories must be placed within designated areas and must not block aisles, door exits, or fire extinguishers. Dogs must be on leash at all times.
- No flexi-leads on show grounds.
- Vehicles left in fire lanes will be towed.
- NO UNENTERED DOGS ALLOWED IN CONFORMATION & OBEDIENCE OR RALLY AREAS.
- EXHIBIT HALLS: No grooming. Your crates may be placed in designated areas during the judging of your breed, but must be removed upon completion of your breed judging.
- DOG WASHING: There will no dog washing facilities available at these events.
- Any equipment left at ringside will be collected by CDADF and may be returned at owners expense. All items not claimed may become property of CDADF.
- No Paid Reserved or Free Grooming spaces..
- Please be prepared for inclement or cold weather.
- Obedience Building: Due to limited space there will be NO EARLY SETUPS. Crates must be removed at the end of class competition.
- Loading and unloading areas are extremely limited. Exhibitors are to keep parking blinkers on and are limited to 15 minutes.

CLASSIFICATION – BOTH DAYS

Classes for All Breeds

Classes are offered for all breeds or varieties of breeds. Where classes are further divided by color, weight, or other breed characteristics, it is so indicated below and class division **MUST** be indicated on the entry form.

Regular Classes

PUPPY DOGS (6 mos. & under 9 mos.)	PUPPY BITCHES (6 mos. & under 9 mos.)
PUPPY DOGS (9 mos. & under 12 mos.)	PUPPY BITCHES (9 mos. & under 12 mos.)
DOGS (12 mos. & under 18 mos.)	BITCHES (12 mos. & under 18 mos.)
NOVICE DOGS	NOVICE BITCHES
AMATEUR-OWNER-HANDLER DOGS	AMATEUR-OWNER-HANDLER BITCHES
BRED BY EXHIBITOR DOGS	BRED BY EXHIBITOR BITCHES
AMERICAN BRED DOGS	AMERICAN BRED BITCHES
OPEN DOGS	OPEN BITCHES
WINNERS DOG	WINNERS BITCH
BEST OF BREED (VARIETY) COMPETITION	

The following categories of dogs may be entered and shown in Best of Breed (Variety) Competition: Dogs that are Champions of Record and dogs which according to their owner's records, have completed the requirements for a championship, but whose championships are unconfirmed. The showing of unconfirmed champions in Best of Breed (Variety) Competition is limited to a period of 90 days from the date of the show where the dog completed the requirements for a championship. Select Dog and Select Bitch, where applicable, will be chosen immediately following Best of Breed competition. This will be followed by Best Owner-Handled.

BREEDS WITH OPEN CLASS DIVISIONS AT THESE SHOWS – BOTH SEXES

OPEN CLASS DIVISION MUST BE INDICATED ON ENTRY BLANK

Retrievers (Labrador): Black; Chocolate; Yellow.

Dachshunds (All Varieties): Miniature (under 11 lbs. & 12 mos. old or over); Standard (11 lbs. & over and under 11 lbs. If less than 12 mos. old).

Boxers: Brindle; Fawn.

Bullmastiffs: Brindle; Any Other Allowed Color.

Doberman Pinschers: Black; Any Other Allowed Color.

Great Danes: Black; Blue; Brindle; Fawn; Harlequin; Mantle; Merle.

St Bernards: Longhaired; Shorthaired.

Pugs: Black; Fawn.

Boston Terriers: Under 15 lbs., 15 lbs. & Over.

Chinese Shar-Pei: Brush Coat; Horse Coat.

Chow Chows: Black, Red, AOC; Smooth Coat

Shiba Inu: Red/RedSesame, Black & Tan/AOAC.

Xoloitzcuintli: Toy, Miniature, Standard.

Australian Shepherds: Black; Blue Merle; Red Merle; Red.

Collies (Rough): Blue Merle; Sable & White; Tri-Color; White.

Shetland Sheepdogs: Sable & White; Any Other Allowed Color.

Don't Miss Out!

SATURDAY: AMERICAN ROTTWEILER CLUB CONCURRENT SPECIALTY

with Jr. Showmanship, Sweepstakes & Beginner Puppy 4-6 mos.

JUDGES:

Jr. Showmanship, Sweepstakes & Beginner Puppy 4-6 Months: Cheri Hollenback

Conformation Classes: Linda Riedel

Sharon Marples – Show Chair

vonmarcrotts@gmail.com

For Premium List & Entry Submittal, contact BaRay Events

BEST IN SHOW & VARIETY GROUPS			
	SAT/SUN #1	SAT/SUN #2	MONDAY
BEST IN SHOW	Robert Hutton	Linda Riedel	Shalisa Neely
SPORTING GROUP	Linda Riedel	Richard Lewis*	Cindy Lane
HOUND GROUP	Linda Riedel	Robert Hutton	Pamela Lambie
WORKING GROUP	Shalisa Neely*	Robert Hutton*	Linda Riedel
TERRIER GROUP	James Moses	Claudia Seaberg	Robert Hutton
TOY GROUP	Claudia Seaberg	Shalisa Neely	Robert Hutton
NON-SPORTING GROUP	Shalisa Neely	Claudia Seaberg	James Moses
HERDING GROUP	Linda Riedel	Richard Lewis	James Moses
MISCELLANEOUS	Rosemary Leist	Claudia Seaberg	Linda Riedel
NOHS BEST IN SHOW	CP (Skip) Herendeen	Rosemary Leist	Robert Hutton
NOHS SPORTING GROUP	Shalisa Neely	CP (Skip) Herendeen	James Moses
NOHS HOUND GROUP	Sheila Paske	CP (Skip) Herendeen	Linda Riedel
NOHS WORKING GROUP	Rosemary Leist	Linda Riedel	Pamela Lambie
NOHS TERRIER GROUP	Shalisa Neely	Rosemary Leist	Cindy Lane
NOHS TOY GROUP	James Moses	Claudia Seaberg	Cindy Lane
NOHS NON-SPORTING GROUP	Rosemary Leist	Shalisa Neely	Cindy Lane
NOHS HERDING GROUP	Rosemary Leist	Claudia Seaberg	Shalisa Neely
BREED ASSIGNMENTS			
SPORTING BREEDS	SAT/SUN #1	SAT/SUN #2	MONDAY
BARBET	Linda Riedel	Richard Lewis*	Pamela Lambie*
BRITTANY	James Moses	CP (Skip) Herendeen	Pamela Lambie*
LAGOTTO ROMAGNOLO	James Moses*	Linda Riedel	Pamela Lambie
NEDERLANDSE KOOIKERHONDJE	James Moses*	Linda Riedel	Pamela Lambie*
POINTER	Linda Riedel	CP (Skip) Herendeen	Pamela Lambie
GERMAN SHORTHAIRED POINTER	James Moses*	CP (Skip) Herendeen	Pamela Lambie
GERMAN WIREHAired POINTER	James Moses*	CP (Skip) Herendeen	Pamela Lambie*
CHESAPEAKE BAY RETRIEVER	James Moses*	Richard Lewis*	Pamela Lambie*
CURLY-COATED RETRIEVER	Linda Riedel	Richard Lewis	Pamela Lambie*
FLAT-COATED RETRIEVER	CP (Skip) Herendeen	Linda Riedel	Pamela Lambie
GOLDEN RETRIEVER	CP (Skip) Herendeen	Linda Riedel	Pamela Lambie
LABRADOR RETRIEVER	James Moses	CP (Skip) Herendeen	Pamela Lambie
NOVA SCOTIA DUCK TOLLING RETRIEVER	Linda Riedel	Richard Lewis	Pamela Lambie*
ENGLISH SETTER	James Moses*	CP (Skip) Herendeen	Pamela Lambie
GORDON SETTER	Linda Riedel	Richard Lewis	Pamela Lambie*
IRISH SETTER	James Moses	CP (Skip) Herendeen	Pamela Lambie
IRISH RED AND WHITE SETTER	James Moses*	Linda Riedel	Pamela Lambie*
AMERICAN WATER SPANIEL	James Moses*	Linda Riedel	Pamela Lambie*
BOYKIN SPANIEL	Linda Riedel	Richard Lewis	Pamela Lambie*
CLUMBER SPANIEL	James Moses*	CP (Skip) Herendeen	Pamela Lambie*
COCKER SPANIEL BLACK	James Moses	CP (Skip) Herendeen	Pamela Lambie
COCKER SPANIEL ASCOB	James Moses	CP (Skip) Herendeen	Pamela Lambie
COCKER SPANIEL PARTI	James Moses	CP (Skip) Herendeen	Pamela Lambie
ENGLISH COCKER SPANIEL	James Moses*	CP (Skip) Herendeen	Pamela Lambie
ENGLISH SPRINGER SPANIEL	CP (Skip) Herendeen	Linda Riedel	Pamela Lambie
FIELD SPANIEL	Linda Riedel	Richard Lewis	Pamela Lambie*
IRISH WATER SPANIEL	James Moses*	Linda Riedel	Pamela Lambie*
SUSSEX SPANIEL	James Moses*	Linda Riedel	Pamela Lambie*
WELSH SPRINGER SPANIEL	Linda Riedel	Richard Lewis	Pamela Lambie
SPINONE ITALIANO	Linda Riedel	Richard Lewis	Pamela Lambie*
VIZSLA	CP (Skip) Herendeen	Richard Lewis	Pamela Lambie
WEIMARANER	CP (Skip) Herendeen	Richard Lewis	Pamela Lambie
WIREHAired POINTING GRIFFON	Linda Riedel	Richard Lewis	Pamela Lambie
WIREHAired VIZSLA	Linda Riedel	Richard Lewis	Cindy Lane
HOUD BREEDS	SAT/SUN #1	SAT/SUN #2	MONDAY
AFGHAN HOUND	CP (Skip) Herendeen	Linda Riedel	Robert Hutton
AMERICAN ENGLISH COONHOUND	Linda Riedel	CP (Skip) Herendeen	Robert Hutton

AMERICAN FOXHOUND	Linda Riedel*	CP (Skip) Herendeen	Richard Lewis*
AZAWAKH	Sheila Paske*	Linda Riedel	Shalisa Neely*
BASENJI	Linda Riedel	CP (Skip) Herendeen	Robert Hutton
BASSET HOUND	Linda Riedel	CP (Skip) Herendeen	Robert Hutton
BEAGLE (13 IN. AND UNDER)	Linda Riedel	CP (Skip) Herendeen	Robert Hutton
BEAGLE (OVER 13 IN.)	Linda Riedel	CP (Skip) Herendeen	Robert Hutton
BLACK AND TAN COONHOUND	Claudia Seaberg*	CP (Skip) Herendeen	Richard Lewis*
BLOODHOUND	Linda Riedel	CP (Skip) Herendeen	Richard Lewis*
BLUETICK COONHOUND	Claudia Seaberg*	CP (Skip) Herendeen	Richard Lewis
BORZOI	CP (Skip) Herendeen	Linda Riedel	Shalisa Neely*
CIRNECO DELL'ETNA	Sheila Paske*	Linda Riedel*	Robert Hutton
DACHSHUND (LONGHAired)	Claudia Seaberg*	CP (Skip) Herendeen	Shalisa Neely
DACHSHUND (SMOOTH)	Claudia Seaberg*	CP (Skip) Herendeen	Shalisa Neely
DACHSHUND (WIREHAired)	Claudia Seaberg*	CP (Skip) Herendeen	Shalisa Neely
ENGLISH FOXHOUND	CP (Skip) Herendeen	Linda Riedel	Richard Lewis*
GRAND BASSET GRIFFON VENDEEN	Sheila Paske*	Linda Riedel*	Richard Lewis*
GREYHOUND	Shalisa Neely*	CP (Skip) Herendeen	Richard Lewis*
HARRIER	Linda Riedel	CP (Skip) Herendeen	Richard Lewis*
IBIZAN HOUND	Claudia Seaberg*	Linda Riedel*	Richard Lewis*
IRISH WOLFHOUND	Shalisa Neely*	James Moses	Richard Lewis*
NORWEGIAN ELKHOUND	Shalisa Neely*	Rosemary Leist*	Richard Lewis*
OTTERHOUND	Linda Riedel	CP (Skip) Herendeen	Richard Lewis*
PETIT BASSET GRIFFON VENDEEN	Linda Riedel*	CP (Skip) Herendeen	Richard Lewis*
PHARAOH HOUND	Shalisa Neely*	Linda Riedel*	Richard Lewis*
PLOTT HOUND	Linda Riedel*	CP (Skip) Herendeen	Robert Hutton
PORTUGUESE PODENGO PEQUENO	Shalisa Neely*	Linda Riedel*	Robert Hutton
REDBONE COONHOUND	Linda Riedel*	CP (Skip) Herendeen	Robert Hutton
RHODESIAN RIDGEBACK	CP (Skip) Herendeen	Linda Riedel	Robert Hutton
SALUKI	CP (Skip) Herendeen	Linda Riedel	Shalisa Neely*
SCOTTISH DEERHOUND	Linda Riedel	CP (Skip) Herendeen	Shalisa Neely*
SLOUGHI	Sheila Paske*	Linda Riedel	Shalisa Neely*
TREEING WALKER COONHOUND	Sheila Paske*	Linda Riedel	Robert Hutton
WHIPPET	Claudia Seaberg*	Linda Riedel	Robert Hutton
WORKING BREEDS	SAT/SUN #1	SAT/SUN #2	MONDAY
AKITA	Rosemary Leist	Shalisa Neely*	Linda Riedel
ALASKAN MALAMUTE	Robert Hutton*	Shalisa Neely	Linda Riedel
ANATOLIAN SHEPHERD DOG	Robert Hutton*	Shalisa Neely*	Linda Riedel
BERNESE MOUNTAIN DOG	Rosemary Leist	Robert Hutton	Shalisa Neely
BLACK RUSSIAN TERRIER	Rosemary Leist	Shalisa Neely*	James Moses
BOERBOEL	Rosemary Leist	Shalisa Neely*	James Moses
BOXER	Richard Lewis	Shalisa Neely	James Moses
BULLMASTIFF	Rosemary Leist	Shalisa Neely	Linda Riedel
CANE CORSO	Robert Hutton*	James Moses	Linda Riedel
CHINOOK	Robert Hutton*	Shalisa Neely*	Linda Riedel
DOBERMAN PINSCHER	Shalisa Neely	Robert Hutton	Linda Riedel
DOGO ARGENTINO	Robert Hutton*	Shalisa Neely*	Linda Riedel
DOGUE DE BORDEAUX	Rosemary Leist	James Moses	Linda Riedel
GERMAN PINSCHER	Rosemary Leist	James Moses	Linda Riedel
GIANT SCHNAUZER	Rosemary Leist	James Moses	Linda Riedel
GREAT DANE	Richard Lewis	Robert Hutton	Linda Riedel
GREAT PYRENEES	Shalisa Neely	James Moses	Linda Riedel
GREATER SWISS MOUNTAIN DOG	James Moses	Shalisa Neely*	Linda Riedel
KOMONDOR	Rosemary Leist	Shalisa Neely*	Linda Riedel
KUVASZ	Robert Hutton*	James Moses	Linda Riedel
LEONBERGER	Robert Hutton*	Shalisa Neely*	Linda Riedel
MASTIFF	Rosemary Leist	Shalisa Neely*	Linda Riedel
NEAPOLITAN MASTIFF	Robert Hutton	Shalisa Neely*	Linda Riedel
NEWFOUNDLAND	Shalisa Neely	James Moses	Linda Riedel

PORTUGUESE WATER DOG	Rosemary Leist	Shalisa Neely*	Linda Riedel
ROTTWEILER	James Moses	Rosemary Leist	Shalisa Neely
ST. BERNARD	Robert Hutton	James Moses	Linda Riedel
SAMOYED	Shalisa Neely	James Moses	Linda Riedel
SIBERIAN HUSKY	Rosemary Leist	James Moses	Linda Riedel
STANDARD SCHNAUZER	Rosemary Leist	James Moses	Linda Riedel
TIBETAN MASTIFF	Robert Hutton*	Shalisa Neely*	Linda Riedel
TERRIER BREEDS	SAT/SUN #1	SAT/SUN #2	MONDAY
AIREDALE TERRIER	James Moses	Claudia Seaberg	Robert Hutton
AMERICAN HAIRLESS TERRIER	James Moses	Claudia Seaberg	Robert Hutton
AMERICAN STAFFORDSHIRE TERRIER	James Moses	Claudia Seaberg	Robert Hutton
AUSTRALIAN TERRIER	James Moses	Claudia Seaberg	Robert Hutton
BEDLINGTON TERRIER	James Moses	Claudia Seaberg	Robert Hutton
BORDER TERRIER	James Moses	Claudia Seaberg	Robert Hutton
COLORED BULL TERRIER	James Moses	Claudia Seaberg	Robert Hutton
WHITE BULL TERRIER	James Moses	Claudia Seaberg	Robert Hutton
CAIRN TERRIER	James Moses	Claudia Seaberg	Robert Hutton
CESKY TERRIER	James Moses	Claudia Seaberg	Robert Hutton
DANDIE DINMONT TERRIER	James Moses	Claudia Seaberg	Robert Hutton
SMOOTH FOX TERRIER	James Moses	Claudia Seaberg	Robert Hutton
WIRE FOX TERRIER	James Moses	Claudia Seaberg	Robert Hutton
GLEN OF IMAAL TERRIER	James Moses	Claudia Seaberg	Robert Hutton
IRISH TERRIER	James Moses	Claudia Seaberg	Robert Hutton
KERRY BLUE TERRIER	James Moses	Claudia Seaberg	Robert Hutton
LAKELAND TERRIER	James Moses	Claudia Seaberg	Robert Hutton
STANDARD MANCHESTER TERRIER	James Moses	Claudia Seaberg	Robert Hutton
MINIATURE BULL TERRIER	James Moses	Claudia Seaberg	Robert Hutton
MINIATURE SCHNAUZER	James Moses	Claudia Seaberg	Cindy Lane*
NORFOLK TERRIER	James Moses	Claudia Seaberg	Robert Hutton
NORWICH TERRIER	James Moses	Claudia Seaberg	Robert Hutton
PARSON RUSSELL TERRIER	James Moses	Claudia Seaberg	Robert Hutton
RAT TERRIER	James Moses	Claudia Seaberg	Robert Hutton
RUSSELL TERRIER	James Moses	Claudia Seaberg	Robert Hutton
SCOTTISH TERRIER	James Moses	Claudia Seaberg	Robert Hutton
SEALYHAM TERRIER	James Moses	Claudia Seaberg	Robert Hutton
SKYE TERRIER	James Moses	Claudia Seaberg	Robert Hutton
SOFT COATED WHEATEN TERRIER	James Moses	Claudia Seaberg	Robert Hutton
STAFFORDSHIRE BULL TERRIER	James Moses	Claudia Seaberg	Robert Hutton
WELSH TERRIER	James Moses	Claudia Seaberg	Robert Hutton
WEST HIGHLAND WHITE TERRIER	James Moses	Claudia Seaberg	Robert Hutton
TOY BREEDS	SAT/SUN #1	SAT/SUN #2	MONDAY
AFFENPINSCHER	Robert Hutton	James Moses	Cindy Lane
BRUSSELS GRIFFON	Robert Hutton	Shalisa Neely	Cindy Lane
CAVALIER KING CHARLES SPANIEL	Robert Hutton	Shalisa Neely	Cindy Lane
LONG COAT CHIHUAHUA	Shalisa Neely	James Moses	Cindy Lane
SMOOTH COAT CHIHUAHUA	Shalisa Neely	James Moses	Cindy Lane
CHINESE CRESTED	Shalisa Neely	James Moses	Cindy Lane
ENGLISH TOY SPANIEL BL&PC	Robert Hutton	Shalisa Neely	Cindy Lane
ENGLISH TOY SPANIEL KC&R	Robert Hutton	Shalisa Neely	Cindy Lane
HAVANESE	Robert Hutton	James Moses	Cindy Lane
ITALIAN GREYHOUND	Robert Hutton	James Moses	Cindy Lane
JAPANESE CHIN	Claudia Seaberg	Robert Hutton	Cindy Lane
MALTESE	Claudia Seaberg	Robert Hutton	Cindy Lane
TOY MANCHESTER TERRIER	Claudia Seaberg	James Moses	Cindy Lane
MINIATURE PINSCHER	Robert Hutton	James Moses	Cindy Lane
PAPILLON	Claudia Seaberg	Shalisa Neely	Cindy Lane
PEKINGESE	Robert Hutton	James Moses	Cindy Lane
POMERANIAN	Robert Hutton	James Moses	Cindy Lane

TOY POODLE	Claudia Seaberg	Robert Hutton	Shalisa Neely
PUG	Robert Hutton	James Moses	Cindy Lane
SHIH TZU	Claudia Seaberg	Robert Hutton	Cindy Lane
SILKY TERRIER	Robert Hutton	Claudia Seaberg	Cindy Lane
TOY FOX TERRIER	Claudia Seaberg	James Moses	Cindy Lane
YORKSHIRE TERRIER	Robert Hutton	James Moses	Cindy Lane
NON-SPORTING BREEDS	SAT/SUN #1	SAT/SUN #2	MONDAY
AMERICAN ESKIMO DOG	Linda Riedel	Rosemary Leist*	Shalisa Neely
BICHON FRISE	Claudia Seaberg	Robert Hutton	Shalisa Neely
BOSTON TERRIER	Claudia Seaberg	Robert Hutton	Shalisa Neely
BULLDOG	Sheila Paske	Robert Hutton	Cindy Lane*
CHINESE SHAR-PEI	Claudia Seaberg	Robert Hutton	Shalisa Neely
CHOW CHOW	Claudia Seaberg	Robert Hutton	Cindy Lane*
COTON DE TULEAR	Claudia Seaberg	Robert Hutton	Cindy Lane*
DALMATIAN	Linda Riedel	Rosemary Leist*	Shalisa Neely
FINNISH SPITZ	Linda Riedel	Rosemary Leist*	Cindy Lane*
FRENCH BULLDOG	Sheila Paske	Robert Hutton	Shalisa Neely
KEESHOND	Claudia Seaberg	Rosemary Leist*	Cindy Lane*
LHASA APPO	Claudia Seaberg	Robert Hutton	Shalisa Neely
LOWCHEN	Claudia Seaberg	Robert Hutton	Shalisa Neely
NORWEGIAN LUNDEHUND	Claudia Seaberg	Rosemary Leist	Cindy Lane*
MINIATURE POODLE	Claudia Seaberg	Robert Hutton	Shalisa Neely
STANDARD POODLE	Claudia Seaberg	Robert Hutton	Shalisa Neely
SCHIPPERKE	Claudia Seaberg	Robert Hutton	Cindy Lane*
SHIBA INU	Claudia Seaberg	Robert Hutton	Cindy Lane*
TIBETAN SPANIEL	Claudia Seaberg	Robert Hutton	Shalisa Neely
TIBETAN TERRIER	Claudia Seaberg	Robert Hutton	Cindy Lane*
XOLOITZCUINTLI	Linda Riedel	Rosemary Leist	Shalisa Neely
HERDING BREEDS	SAT/SUN #1	SAT/SUN #2	MONDAY
AUSTRALIAN CATTLE DOG	Robert Hutton*	Rosemary Leist	James Moses
AUSTRALIAN SHEPHERD	Linda Riedel	Rosemary Leist	Pamela Lambie*
BEARDED COLLIE	Linda Riedel	Richard Lewis	James Moses
BEAUCERON	Linda Riedel	Richard Lewis	James Moses
BELGIAN LAKEHOUNDS	Linda Riedel	Richard Lewis	James Moses
BELGIAN MALINOIS	Linda Riedel	Rosemary Leist*	James Moses
BELGIAN SHEEPDOG	Linda Riedel	Rosemary Leist	James Moses
BELGIAN TERVUREN	Linda Riedel	Rosemary Leist*	James Moses
BERGAMASCO SHEEPDOG	Richard Lewis	Linda Riedel	James Moses
BERGER PICARD	Richard Lewis	Linda Riedel	James Moses
BORDER COLLIE	Richard Lewis	Linda Riedel	James Moses
BOUVIER DES FLANDRES	Linda Riedel	Rosemary Leist*	James Moses
BRIARD	Linda Riedel	Rosemary Leist*	James Moses
CANAAN DOG	Richard Lewis	Linda Riedel	James Moses
CARDIGAN WELSH CORGI	Linda Riedel	Rosemary Leist*	James Moses
ROUGH COLLIE	Linda Riedel	Rosemary Leist*	James Moses
SMOOTH COLLIE	Linda Riedel	Rosemary Leist*	James Moses
ENTLEBUCHER MOUNTAIN DOG	Linda Riedel	Rosemary Leist	James Moses
FINNISH LAPPHUND	Linda Riedel	Richard Lewis	James Moses
GERMAN SHEPHERD DOG	Robert Hutton*	Linda Riedel	James Moses
ICELANDIC SHEEPDOG	Rosemary Leist	Linda Riedel	James Moses
MINIATURE AMERICAN SHEPHERD	Rosemary Leist	Richard Lewis	James Moses
NORWEGIAN BUKUND	Linda Riedel	Rosemary Leist*	James Moses
OLD ENGLISH SHEEPDOG	Robert Hutton*	Rosemary Leist*	James Moses
PEMBROKE WELSH CORGI	Linda Riedel	Rosemary Leist*	James Moses
POLISH LOWLAND SHEEPDOG	Linda Riedel	Richard Lewis	James Moses
PULI	Linda Riedel	Rosemary Leist*	James Moses
PUMI	Linda Riedel	Rosemary Leist*	James Moses
PYRENEAN SHEPHERD	Linda Riedel	Richard Lewis	James Moses

* Permit/Provisional

SHEPHERD DOG	Linda Riedel	Rosemary Leist	James Moses
SPANISH WATER DOG	Richard Lewis	Linda Riedel	James Moses
SWEDISH VALLHUND	Linda Riedel	Rosemary Leist*	James Moses
MISCELLANEOUS BREEDS	SAT/SUN #1	SAT/SUN #2	MONDAY
BIEWER TERRIER	Rosemary Leist	Shalisa Neely	Linda Riedel
BRACCO ITALIANO	Rosemary Leist	Shalisa Neely	Linda Riedel
DUTCH SHEPHERD	Rosemary Leist	Shalisa Neely	Linda Riedel
LANCASHIRE HEELER	Rosemary Leist	Shalisa Neely	Linda Riedel
MUDI	Rosemary Leist	Shalisa Neely	Linda Riedel
NORRBOTTENSPETS	Rosemary Leist	Shalisa Neely	Linda Riedel
PERUVIAN INCA ORCHID	Rosemary Leist	Shalisa Neely	Linda Riedel
PORTUGUESE PODENGO	Rosemary Leist	Shalisa Neely	Linda Riedel
RUSSIAN TOY	Rosemary Leist	Shalisa Neely	Linda Riedel
TEDDY ROOSEVELT TERRIER	Rosemary Leist	Shalisa Neely	Linda Riedel
JUNIOR SHOWMANSHIP	CP (Skip) Herendeen	Claudia Seaberg	Pamela Lambie
BEGINNER PUPPY CLASSES	SATURDAY	SUNDAY	MONDAY
BEGINNER PUPPY 4-6 MONTHS	Not Offered	CP (Skip) Herendeen	Shalisa Neely*

OBEDIENCE & RALLY TRIALS

Obedience & Rally classes MUST be indicated on entry form. Jump heights in all applicable Obedience classes will begin with 4" and run in ascending order. Obedience and Rally transfers will be allowed at these trials per AKC Regulations. Obedience Ring 40'x50'. Rally Ring 40'x50'.

OBEDIENCE CLASSES	SATURDAY	SUNDAY	MONDAY
OBEDIENCE NOVICE A	Nancy Grimm	Michele Illes	Richard Lewis
OBEDIENCE NOVICE B	Nancy Grimm	Michele Illes	Richard Lewis
OBEDIENCE GRADUATE NOVICE	Nancy Grimm	Michele Illes	Richard Lewis
OBEDIENCE BEGINNER NOVICE A	Nancy Grimm	Michele Illes	Richard Lewis
OBEDIENCE BEGINNER NOVICE B	Nancy Grimm	Michele Illes	Richard Lewis
OBEDIENCE PREFERRED NOVICE	Nancy Grimm	Michele Illes	Richard Lewis
OBEDIENCE OPEN A	Michele Illes	Nancy Grimm	Richard Lewis
OBEDIENCE OPEN B	Michele Illes	Nancy Grimm	Richard Lewis
OBEDIENCE GRADUATE OPEN	Michele Illes	Nancy Grimm	Richard Lewis
OBEDIENCE PREFERRED OPEN	Michele Illes	Nancy Grimm	Richard Lewis
OBEDIENCE UTILITY A	Michele Illes	Nancy Grimm	Richard Lewis
OBEDIENCE UTILITY B	Michele Illes	Nancy Grimm	Richard Lewis
OBEDIENCE PREFERRED UTILITY	Michele Illes	Nancy Grimm	Richard Lewis
OBEDIENCE VERSATILITY	Nancy Grimm	Michele Illes	Richard Lewis
RALLY CLASSES	SATURDAY	SUNDAY	MONDAY
RALLY NOVICE A	Nancy Grimm	Michele Illes	Pam Furness
RALLY NOVICE B	Nancy Grimm	Michele Illes	Pam Furness
RALLY INTERMEDIATE	Nancy Grimm	Michele Illes	Pam Furness*
RALLY ADVANCED A	Nancy Grimm	Michele Illes	Pam Furness*
RALLY ADVANCED B	Nancy Grimm	Michele Illes	Pam Furness*
RALLY EXCELLENT A	Nancy Grimm	Michele Illes	Pam Furness*
RALLY EXCELLENT B	Nancy Grimm	Michele Illes	Pam Furness*
RALLY MASTER	Nancy Grimm	Michele Illes	Pam Furness*

**NO PUPPIES UNDER THE AGE OF SIX (6) MONTHS,
EXCEPT THOSE PARTICIPATING IN THE 4-6 MONTH PUPPY COMPETITION,
MAY BE ON THE GROUNDS.**

USE OF RAMPS – ALL BREEDS

A judge requesting the use of a ramp must give notice to the show superintendent/show secretary prior to judging. AKC approval is not required. The entire entry in a breed is to be examined in the same manner (ground, table, or ramp).

At the discretion of the judge, the following breeds may be judged on a ramp through all levels of competition: Lagotto Romagnolo, Nova Scotia Duck Tolling Retrievers, American Water Spaniels, English Springer Spaniels, Field Spaniels, Welsh Springer Spaniels, Cirneco dell'Etna, Grand Basset Griffon Vendeen, Standard Schnauzers, American Staffordshire Terriers, Irish Terriers, Kerry Blue Terriers, Soft Coated Wheaten Terriers, Staffordshire Bull Terriers, Finnish Spitz, Entlebucher Mountain Dogs, Finnish Lapphunds, Icelandic Sheepdogs, Norwegian Buhunds, Polish Lowland Sheepdogs, Spanish Water Dogs, and Norrbottenspets (Misc.).

At the discretion of the judge through all levels of competition, the following breeds may be judged on the ground, a ramp, or on a table: Boykin Spaniels and Whippets.

At the discretion of the judge through all levels of competition, the following breeds may be judged on a ramp, or on a table: Mudi.

The following breeds must be judged on a ramp through all levels of conformation competition: Clumber Spaniels, Sussex Spaniels, Basset Hounds, Bulldogs, Chinese Shar-Pei, Chow Chows, and Keeshonden.

This extends to all conformation competition at AKC conformation dog shows and any AKC event where a conformation title may be earned. This policy includes Group, BIS, Junior Showmanship, the 4–6 Month Beginner Puppy Competition, the AKC National Owner-Handled Series (NOHS), and all other special attractions that offer Group and BIS competitions. Ramps can be used in emergency situation to judge any breed.

In an emergency situation, where use of a ramp is not indicated in the premium list, an exhibitor has the option of withdrawing their entry and receiving a refund. For the judging of juniors the ramp may be used at the discretion of the judge for the ramp optional breeds. (09/2020)

JUNIOR SHOWMANSHIP COMPETITION

NOVICE CLASS: For boys and girls who are at least 9 years old and under 18 years old on the day of the show and who at the time entries close have not won three (3) first place awards, with competition present, in a Novice Class. A first place in Novice without competition leading to a Best Junior award with competition would count as one win towards moving to Open at a licensed or member show.

OPEN CLASS: For boys and girls who are at least 9 years old and under 18 years old on the day of the show, and who have won three first place awards in a Novice Class or if a win in Novice leads to a Best Junior with competition present it will count as one win towards moving to Open in a licensed or member show. Juniors which according to their records have completed the requirements to compete in the Open class but whose status is unconfirmed by the American Kennel Club are limited to competing in the Open Class for a period of 90 days from the date of the show where the Junior completed the requirements according to their records.

MASTER CLASS: This class will be for boys and girls who are at least 9 years old and under 18 years old on the day of the show, and who have 10 Best Junior wins with competition. The calendar for this class will be consistent with the eligibility dates for the AKC National Championship. All Juniors meeting the criteria for this class are required to enter the Master Class and may change their entry the day of the show if entries have already closed. Once the eligibility time frame for that year has passed all participants return to the Open Class to compete for the following year.

NOVICE AND OPEN CLASS DIVIDED: Junior-9 years old and under 12 years old on the day of the show; **Intermediate**-12 years old and under 15 years old on the day of the show; **Senior**-15 years old and under 18 years old on the day of the show.

After the judge has awarded the Best Junior Handler, the second place winner from the class that the Junior was awarded Best Junior Handler is to return to the ring to compete for Reserve Best Junior Handler.

NOTICE: Junior Handlers must include their AKC JUNIOR HANDLER NUMBER on each entry. You may obtain your junior identification number by calling the AKC, Judges Education Department, 919-233-9767. BE SURE ALL INFORMATION for Junior Showmanship Classes is entered on front and back of entry form.

NOTE: SUBSTITUTION OF DOG IN JUNIOR SHOWMANSHIP AT THE SHOW(S): There will be an Administration Fee of \$5.00 charged for any substitution of dog in Junior Showmanship at each show. In addition, if the dog originally entered in Jr. Showmanship was an additional entry, and the dog being substituted is not otherwise entered in the show, the Junior Showmanship Only fee applies.

TROPHIES & PRIZES – SAT/SUN SHOW #1

BEST IN SHOW & VARIETY GROUP PRIZES

Unless otherwise indicated, the following prizes are offered by the Coeur d'Alene Dog Fanciers (CDADF).

Award	Description
BEST IN SHOW	Quilt offered by Michaelle & Ken Sande, Calista Dachshunds & Silver Medallion with Club logo
RESERVE BEST IN SHOW	\$40 Amazon Gift Card
NOHS BEST IN SHOW	Quilt offered by Michaelle & Ken Sande, Calista Dachshunds & Silver Medallion with Club logo
NOHS RESERVE BEST IN SHOW	\$40 Amazon Gift Card
VARIETY GROUPS First Place	Silver Medallion with Club logo
VARIETY GROUPS First-Fourth Place	Embroidered Tote Bag
NOHS GROUPS First Place	Silver Medallion with Club logo
NOHS GROUPS 1st-4th Place	Embroidered Tote Bag

BREED PRIZES

DACHSHUNDS (LONGHAIRD) – Best of Variety, NOHS Best of Variety, Best of Opposite Sex to Best of Variety, Winners Dog & Winners Bitch - Insulated Thermal Mug, offered by Ken & Michaelle Sande, Calista Dachshunds.

SAMOYEDS – Best of Breed, Best of Opposite Sex to Best of Breed & Best of Winners – Insulated Thermal Mug, offered by Cheri Hollenback, Cascade Samoyeds.

BORDER COLLIES – NOHS Best of Variety, Border Collie Treat Jar, offered by Susie & Jim Malcolm, Chevelier Malamutes in memory of Carol Wheeler, Lochaven Border Collies.

JUNIOR SHOWMANSHIP COMPETITION PRIZES

Unless otherwise indicated, the following prizes are offered by the Coeur d'Alene Dog Fanciers.

BEST JUNIOR HANDLER: \$25 AMAZON GIFT CARD and Rosette.

RESERVE BEST JUNIOR HANDLER: \$20 AMAZON GIFT CARD and Rosette.

FIRST IN EACH CLASS: \$10 COLDSTONE GIFT CARD and Rosette.

EACH ENTRANT: Show Catalog.

OBEDIENCE & RALLY TRIAL PRIZES – SATURDAY

Qualifying Score required for all prizes.

A Dark Green Qualifying Ribbon will be given to each dog attaining a Qualifying Score.

The following prizes are offered by the Coeur d'Alene Dog Fanciers unless otherwise specified:

HIGHEST SCORING DOG IN THE REGULAR OBEDIENCE CLASSES: Quilt, offered by GiGi Grant, & Silver Medallion with Club logo.

HIGHEST COMBINED SCORE IN OPEN B & UTILITY: Quilt.

FIRST PLACE IN EACH OBEDIENCE CLASS: Logo Tote Bag.

HIGHEST COMBINED SCORE IN RALLY ADVANCED B & EXCELLENT B: Collapsible Folding Utility Wagon.

HIGHEST COMBINED TRIPLE SCORE: Hand Braided Lead offered by Julie Boucher.

HIGHEST SCORING ALL AMERICAN DOG IN REGULAR CLASSES: Treat Jar offered by The CDADF Trainers, in memory of Jerry Smith.

HIGHEST SCORING GOLDEN RETRIEVER IN RALLY NOVICE CLASS: Golden Retriever Treat Jar offered by Susie & Jim Malcolm, Chevalier Malamutes in memory of Val Harris.

QUALIFYING SCORE IN RALLY: Dog Treats.

CDADF offers a Rosette for each dog earning a New Title at all three Obedience and Rally Trials.

AMERICAN ROTTWEILER CLUB WILL SUPPORT THE OBEDIENCE AND RALLY ENTRY AT SATURDAY'S TRIALS, AND OFFERS ROSETTES FOR THE FOLLOWING:

Highest Combined Scoring Rottweiler in Rally Advanced B & Excellent B. Offered by Sharon and Harold Marples, Von Marc Rottweilers.

Highest Scoring Rottweiler in Obedience Regular Classes. Offered by Don and Pat Rennick, Rennick Rottweilers.

TROPHIES & PRIZES – SAT/SUN SHOW #2

BEST IN SHOW & VARIETY GROUP PRIZES

Unless otherwise indicated, the following prizes are offered by the Coeur d'Alene Dog Fanciers (CDADF).

Award	Description
BEST IN SHOW	Collapsible Folding Utility Wagon & Silver Medallion with Club logo
RESERVE BEST IN SHOW	\$40 Amazon Gift Card
NOHS BEST IN SHOW	Collapsible Folding Utility Wagon & Silver Medallion with Club logo
NOHS RESERVE BEST IN SHOW	\$40 Amazon Gift Card
VARIETY GROUPS First Place	Silver Medallion with Club logo
VARIETY GROUPS First-Fourth Place	Logo Leash
NOHS GROUP First Place	Silver Medallion with Club logo
NOHS GROUP 1st-4th Place	Logo Leash

BREED PRIZES

DACHSHUNDS (LONGHAIRD) – Best of Variety, NOHS Best of Variety, Best of Opposite Sex to Best of Variety, Winners Dog & Winners Bitch - Insulated Thermal Mug, offered by Ken & Michaelle Sande, Calista Dachshunds.

SAMOEYDS – Best of Breed, Best of Opposite Sex to Best of Breed & Best of Winners – Insulated Thermal Mug, offered by Cheri Hollenback, Cascade Samoyeds.

BORDER COLLIES – NOHS Best of Variety, Border Collie Treat Jar, offered by Susie & Jim Malcolm, Chevelier Malamutes in memory of Carol Wheeler, Lochaven Border Collies.

JUNIOR SHOWMANSHIP COMPETITION PRIZES

Unless otherwise indicated, the following prizes are offered by the Coeur d'Alene Dog Fanciers.

BEST JUNIOR HANDLER: \$25 Amazon Gift Card.

RESERVE BEST JUNIOR HANDLER: \$20 Amazon Gift Card.

FIRST IN EACH CLASS: \$10 Coldstone Gift Card and Rosette.

EACH ENTRANT: Dog Treats.

BEGINNER PUPPY 4-6 MOS. PRIZES – SUNDAY

Unless otherwise indicated, the following prizes are offered by the Coeur d'Alene Dog Fanciers.

BEST 4-6 MO. BEGINNER PUPPY IN SHOW: Toy Basket offered by Michaelle & Ken Sande, Calista Dachshunds.

FIRST PRIZE, EACH PUPPY VARIETY GROUP: Stainless Bowl.

EACH ENTRANT: Dog Treats.

OBEDIENCE & RALLY TRIAL PRIZES – SUNDAY

Qualifying Score required for all prizes.

A Dark Green Qualifying Ribbon will be given to each dog attaining a Qualifying Score.

The following prizes are offered by the Coeur d'Alene Dog Fanciers unless otherwise specified:

HIGHEST SCORING DOG IN THE REGULAR OBEDIENCE CLASSES: Collapsible Folding Utility Wagon, offered by GiGi Grant, & Silver Medallion with Club logo..

HIGHEST COMBINED SCORE IN OPEN B & UTILITY: Collapsible Folding Utility Wagon & Silver Medallion with Club logo.

FIRST PLACE IN EACH OBEDIENCE CLASS: Logo Leash.

HIGHEST COMBINED SCORE IN RALLY ADV. B & EXC. B: Collapsible Folding Utility Wagon.

HIGHEST COMBINED TRIPLE SCORE: Hand Braided Lead offered by Julie Boucher.

HIGHEST SCORING ALL AMERICAN DOG IN REGULAR CLASSES: Treat Jar offered by The CDADF Trainers, in memory of Jerry Smith.

HIGHEST SCORING GOLDEN RETRIEVER IN REGULAR RALLY CLASS: Golden Retriever Treat Jar, offered by Susie & Jim Malcolm, Chevelier Malamutes in memory of Val Harris.

QUALIFYING SCORE IN RALLY: Dog Treats.

**The trophy sponsors reserve the right to substitute a trophy or prize
for something of equal or greater value.**

All trophies must be claimed on the day of the show. No trophies will be mailed.

TROPHIES & PRIZES – MONDAY

BEST IN SHOW & VARIETY GROUP PRIZES

Unless otherwise indicated, the following prizes are offered by the Coeur d'Alene Dog Fanciers (CDADF).

Award	Description
BEST IN SHOW	\$50 Gift Card & Silver Medallion with Club logo
RESERVE BEST IN SHOW	\$40 Gift Card
NOHS BEST IN SHOW	\$50 Gift Card & Silver Medallion with Club logo
NOHS RESERVE BEST IN SHOW	\$40 Gift Card
VARIETY GROUPS First Place	Silver Medallion with Club logo
VARIETY GROUPS First-Fourth Place	Embroidered Tote Bag
NOHS GROUP First Place	Silver Medallion with Club logo
NOHS GROUP First-Fourth Place	Embroidered Tote Bag

BREED PRIZES

DACHSHUNDS (LONGHAIRD) – Best of Variety: Hand Towel Set; NOHS Best of Variety, Best of Opposite Sex to Best of Variety, Winners Dog & Winners Bitch: Dog Toy, offered by Ken & Michaelle Sande, Calista Dachshunds.

SAMOEYEDS – Best of Breed, Best of Opposite Sex to Best of Breed & Best of Winners: Insulated Thermal Mug, offered by Cheri Hollenback, Cascade Samoyeds.

BORDER COLLIES – NOHS Best of Variety: Border Collie Treat Jar, offered by Susie & Jim Malcolm, Chevelier Malamutes in memory of Carol Wheeler, Lochaven Border Collies.

JUNIOR SHOWMANSHIP COMPETITION PRIZES

Unless otherwise indicated, the following prizes are offered by the Coeur d'Alene Dog Fanciers.

BEST JUNIOR HANDLER: \$25 Amazon Gift Card.

RESERVE BEST JUNIOR HANDLER: \$20 Amazon Gift Card.

FIRST IN EACH CLASS: \$10 Coldstone Gift Card.

EACH ENTRANT: Dog Treats.

BEGINNER PUPPY 4-6 MOS. PRIZES – MONDAY

Unless otherwise indicated, the following prizes are offered by the Coeur d'Alene Dog Fanciers.

BEST 4-6 MO. BEGINNER PUPPY IN SHOW: Toy Basket offered by Michaelle & Ken Sande, Calista Dachshunds.

FIRST PRIZE, EACH PUPPY VARIETY GROUP: Stainless Bowl.

EACH ENTRANT: Dog Treats.

OBEDIENCE & RALLY TRIAL PRIZES – MONDAY

Qualifying Score required for all prizes.

A Dark Green Qualifying Ribbon will be given to each dog attaining a Qualifying Score.

The following prizes are offered by the Coeur d'Alene Dog Fanciers unless otherwise specified:

HIGHEST SCORING DOG IN THE REGULAR OBEDIENCE CLASSES: \$50 Gift Card, & Silver Medallion with Club logo.

HIGHEST COMBINED SCORE IN OPEN B & UTILITY: \$50 Gift Card, & Silver Medallion with Club logo.

FIRST PLACE IN EACH OBEDIENCE CLASS: Stainless Bucket.

HIGHEST COMBINED SCORE IN RALLY ADVANCED B & EXCELLENT B: \$50 Gift Card.

HIGHEST COMBINED TRIPLE SCORE: Hand Braided Lead offered by Julie Boucher.

HIGHEST SCORING ALL AMERICAN DOG IN REGULAR CLASS: Treat Jar offered by The CDADF Trainers, in memory of Jerry Smith.

HIGHEST SCORING GOLDEN RETRIEVER IN REGULAR RALLY CLASS: Golden Retriever Treat Jar, offered by Susie & Jim Malcolm, Chevelier Malamutes in memory of Val Harris.

QUALIFYING SCORE IN RALLY: Dog Treats.

RIBBON PRIZES – ALL DAYS

ALL EVENTS WILL BE RIBBON ONLY, WITH COMMEMORATIVE ROSETTES WHERE INDICATED BELOW.

REGULAR CLASSES

First Prize	Blue Ribbon	Second Prize	Red Ribbon
Third Prize.....	Yellow Ribbon	Fourth Prize.....	White Ribbon
<i>First through Fourth Prize, Obedience & Rally Classes will receive a Commemorative Rosette</i>			
Winners	Purple Ribbon	Reserve Winners	Purple & White Ribbon
Best of Winners			Blue & White Ribbon
Best of Each Breed and Best of Each Variety of Breed			Purple & Gold Ribbon
Best of Opposite Sex to Best of Breed and Best of Variety of Breed			Red & White Ribbon
Select Dog & Select Bitch			Light Blue & White Ribbon
NOHS Best of Breed.....			Maroon Ribbon
Highest Scoring Dog in the Regular Obedience Classes.....			Blue & Gold Rosette
Highest Combined Score in Open B & Utility.....			Blue & Green Rosette
Highest Combined Score in Rally Advanced B & Excellent B			Blue & Green Rosette
Highest Combined Triple Score			Blue & Red Rosette
Qualifying Score			Dark Green Ribbon

NON-REGULAR CLASSES

First Prize	Rose Ribbon	Second Prize	Brown Ribbon
Third Prize.....	Light Green Ribbon	Fourth Prize.....	Gray Ribbon
Miscellaneous BOB.....	Orange Ribbon	Miscellaneous BOS.....	Lavender Ribbon
Best Miscellaneous.....			Pink & Green Rosette
Best Junior Handler	Rose & Green Rosette	Reserve.....	Rose & Gray Rosette
<i>First through Fourth Prize, Jr. Showmanship Classes will receive a Commemorative Rosette</i>			

VARIETY GROUPS

First Prize	Blue Rosette	Second Prize	Red Rosette
Third Prize.....	Yellow Rosette	Fourth Prize.....	White Rosette
Best in Show			Red, White & Blue Rosette
Reserve Best in Show			Black, Cream & Irish Gold Rosette

OWNER-HANDLED GROUPS

First Prize	Neon Pink Rosette	Second Prize	Neon Green Rosette
Third Prize.....	Teal Rosette	Fourth Prize.....	Cream Rosette
NOHS Best in Show.....			Turquoise Rosette
NOHS Reserve Best in Show			Light Green Rosette

4-6 MONTH BEGINNER PUPPY

Best of Breed	Orange Ribbon	Best of Opposite Sex	Lavender Ribbon
First Prize Group	Rose Rosette	Second Prize Group	Brown Ribbon
Third Prize Group.....	Light Green Ribbon	Fourth Prize Group	Gray Ribbon
Best Four-to-Six Month Puppy in Show			Rose & Green Rosette

PLEASE NOTE: All Days - refund of entry fees (minus \$8.00 processing fee) for bitches entered in Obedience or Rally that come in season after closing date of this show may be obtained provided that a veterinarian's certificate and a request in writing is received by the Show Superintendent no later than 30 minutes prior to the start of judging. Transfers will be allowed at this trial per AKC Regulations.

AKC NATIONAL OWNER-HANDLED SERIES

The AKC National Owner-Handled Series is a non-titling competition for dogs that are exhibited by their owners that are not professional handlers.

Exhibitors must declare their dog is Owner-Handled eligible at the time of entry on the entry form. Dogs entered in the Amateur-Owner-Handler class will automatically be marked as eligible to compete in the NOHS. Eligible dogs will be identified by an asterisk in the judge's book, steward's book & the catalog. Professional handlers,* household members and current assistants to professional handlers** may not exhibit. Dogs must be handled by an eligible owner/handler for the AKC NOHS throughout the breed level (all classes, Winners, and Best of Breed) competition. Additionally, dogs must be handled by an eligible owner/handler for all AKC National Owner-Handled Series competition (Group and Best in Show). Any person may exhibit the dog in the regular Group and Best in Show competitions.

Owner-Handled Best of Breed will be selected from the dogs that are eligible to compete in the Best of Breed competition including Winners Dog, Winners Bitch and winners of the non-regular classes.

- If the Best of Breed/Variety winner is Owner-Handled competition eligible, it will automatically be Owner-Handled Best of Breed/Variety and be eligible to compete in both the regular as well as the Owner-Handled group.
- If the Best of Breed/Variety winner is not eligible for Owner-Handled competition and the Best of Opposite Sex to Best of Breed/Variety is eligible, the Best of Opposite Sex to Best of Breed/Variety will compete against the eligible exhibits of the other sex to determine Owner-Handled Best of Breed/Variety.
- If neither the Best of Breed nor the Best of Opposite Sex to Best of Breed/Variety are Owner-Handled competition eligible and Select Dog & Select Bitch are both eligible, the judge is to choose Best Owner-Handled exhibit from the Selects and eligible Winners Dog or Winners Bitch.
- If one of the Selects is eligible, excuse all Champions and non-regular class winners of the same sex and then choose Best Owner-Handled exhibit from the remaining dogs of the opposite sex including the eligible Winners.
- If Best of Breed, Best of Opposite Sex to Best of Breed, Select Dog & Select Bitch are not eligible, the judge may choose any eligible dog remaining in the ring including Winners Dog or Winners Bitch as Owner-Handled Best of Breed/Variety.
- If the Best of Winners is eligible, the other Winner is ineligible since it was defeated.
- No class dogs other than the Winners Dog & Winners Bitch are eligible to return to the ring.

The breed will not be represented in the Owner-Handled Group if there is no eligible dog competing in the Best of Breed or in Best of Winners competition.

**Professional handlers are defined as any person who belongs or has belonged to a professional handlers' organization, distributed rate cards, or otherwise advertised or represented themselves as handling dogs for pay within the last five years.*

***A current assistant is defined as anyone employed by a professional handler on a full-time basis, or assisting a professional handler at the show or any time during the cluster/weekend. Current assistants that are eligible to compete in Junior Showmanship (meet age & amateur status requirements) may participate in NOHS.*



**DON'T FORGET TO CHECK THE OWNER-HANDLED BOX ON THE ENTRY FORM
IF ENTERING THIS COMPETITION**

PARKING INFORMATION

PLEASE NOTE: Susie has RETIRED as RV Parking Chair.

PAT COOK is now serving in that position.

Please carefully review the Parking Information below.

The Coeur d'Alene Dog Fanciers members hope you will find this information helpful in making your attendance plans. Your cooperation is appreciated.

GENERAL INFORMATION

- All parking is a privilege extended by the show-giving club & the Kootenai County Fairgrounds. They reserve the right to withdraw this privilege from any person who uses abusive language, argues with parking personnel or attempts to circumvent the rules & regulations. All parking is at your own risk. Violators will be towed at owner's expense. The show-giving club & the Fairgrounds assume no responsibility or liability for damages or loss to any vehicle or its cargo.
- Dogs are NOT ALLOWED in any landscaped area at the Fairgrounds. Failure to observe the rules may result in an Event Hearing. Outdoor exercise area will be provided.
- Everyone using this facility is expected to keep & leave the area clean. Everyone must police their area prior to leaving & pick up all trash, this includes dog hair & cigarette butts.
- Limited handicap parking (with a valid permit) is available for both the general & reserved parking areas. These spaces will have easy access but may be some distance from the show rings. Please send a copy of your handicap permit with your parking reservation.
- In case of emergency, a member of the Show Committee will be available at all times.
- ALL OVERNIGHT PARKING UNITS MUST BE SELF-CONTAINED. No dumping of gray water or sewage. All units must have own fire extinguisher on board.
- NO PARKING IN FIRELANES OR ANY AREA NOT DESIGNATED FOR RESERVED OR DAY PARKING. Violators will be towed at owner's expense.
- IF IT IS NECESSARY TO RESCUE AN UNATTENDED DOG FROM A PARKED CAR OR CRATE ON THE SHOW GROUNDS, THE CLUB & THE FAIRGROUNDS WILL NOT BE RESPONSIBLE OR LIABLE FOR ANY DAMAGE TO THE VEHICLE INVOLVED.
- All vehicles must vacate the premises no later than two hours following Best in Show on Monday. Anyone wishing to stay Monday night, should contact the Fairgrounds.
- All parking fees must be paid in US funds.
- Once vehicles have been unloaded/loaded, they must be moved to the day parking area. Your cooperation is appreciated.

DAY PARKING

- Available in North Lot. ENTER FROM GATE B ONLY (North gate off Government Way).
- **NO OVERNIGHT PARKING IN THE GENERAL DAY PARKING AREA.** Gates will be locked TWO hours after Best in Show.
- **Cars left in fire lanes will be towed.**

RESERVED RV PARKING

- Those with reserved parking for Overnight RV & Premium Parking lot will enter thru Gate D, off of Kathleen Ave.
- All vehicles must park as directed by the parking attendants.
- All generators MUST be shut off & dogs kept quiet from 10:30PM - until 6:00AM. Violations may result in an Event Hearing.
- Please note that due to changes of landscaping and building additions by the fairgrounds parking assignments may not be the same as previous years.
- **MAKE RESERVATIONS EARLY!** Send fees to Coeur d'Alene Dog Fanciers, PO Box 343, Hayden, ID 83835 or RESERVATIONS & PAYMENT MAY BE COMPLETED ONLINE AT www.cdadogfanciers.org
- **For confirmation, ENCLOSE A STAMPED, SELF-ADDRESSED ENVELOPE with your reservations.**

Reserved Parking

Reserved RV Parking.....\$40.00 per night with advanced payment
Non-Reserved Parking\$50.00 per night at the gate
Extra Vehicle within space \$5.00

ALL DAY PARKING WILL BE IN THE EAST LOT - \$5.00 PER DAY

- * **Electric Hookups** are VERY limited & are for low AMP use - NO heaters, air conditioners, dryers, or blowers on the electric hookups. No water hookups.
- * **RVs must protect the grass** from generator exhaust & require exhaust piping. Please use either side exhaust stack or flex hosing.
- * **All gates will be closed** at 10:30PM Friday - Sunday nights.
- * **Reservations sent** with the incorrect length of vehicle will be put into overflow parking area.

Rules & Regulations

- * **All exhibitors are responsible** for clean-up of their parking space. All trash & garbage bags are to be dumped in the nearest dumpster - NOT LEFT IN YOUR SPACE!
- * **THOSE WISHING TO PARK TOGETHER MUST SEND RESERVATIONS TOGETHER IN THE SAME ENVELOPE** or note the request in the online form. NO EXCEPTIONS! Indicate what you prefer: side-by-side or head to tail.
- * All vehicles **MUST VACATE** the grounds two hours **AFTER** Best in Show on Monday. Those with RVs wishing to stay longer must make arrangements with the Fair Office 208-765-4969.
- * Handicap must have placard or plates.
- * The Parking Committee will assign spaces in the order they are received but reserves the right to park vehicles by size & need as to best benefit the operation of the show & inflict the least amount of damage to the grounds as possible.

MAIL RESERVATIONS TO: CDADF RV PARKING

PO Box 343, Hayden, ID 83835

MAKE CHECKS PAYABLE TO: Coeur d'Alene Dog Fanciers
or **RESERVATIONS & PAYMENT MAY BE COMPLETED ONLINE AT**
www.cdadogfanciers.org

MAKE RESERVATIONS EARLY! RESERVATION DEADLINE OCTOBER 21, 2020

Coeur d'Alene Dog Fanciers Premium Day & RV Parking Reservation Form

Name _____

Address _____

City, State, Zip _____

Cell Phone () _____ Email _____

License # _____ State _____ Handicap # _____

Type of RV _____ Overall Length _____

Parking with others (names) _____

☐ RV Parking ☐ Extra Vehicle ☐ Pro Handler

Please check night staying ☐ Friday ☐ Saturday ☐ Sunday

In order of importance please indicate ___close to rings ___grass ___electricity (not guaranteed)

Confirmation of reserved parking will not be sent

unless accompanied by self-addressed & stamped envelope

****Due to Major Grounds construction, there WILL BE**

CHANGES TO PARKING LAYOUT AND LIMITED ACCESS TO POWER

EXHIBITOR INFORMATION

- Dogs are NOT ALLOWED in any landscaped area at the Fairgrounds. Failure to observe the rules may result in an Event Hearing. Outdoor exercise area will be provided.
- Everyone using this facility is expected to keep & leave the area clean. Everyone must police their area prior to leaving & pick up all trash, this includes dog hair & cigarette butts.

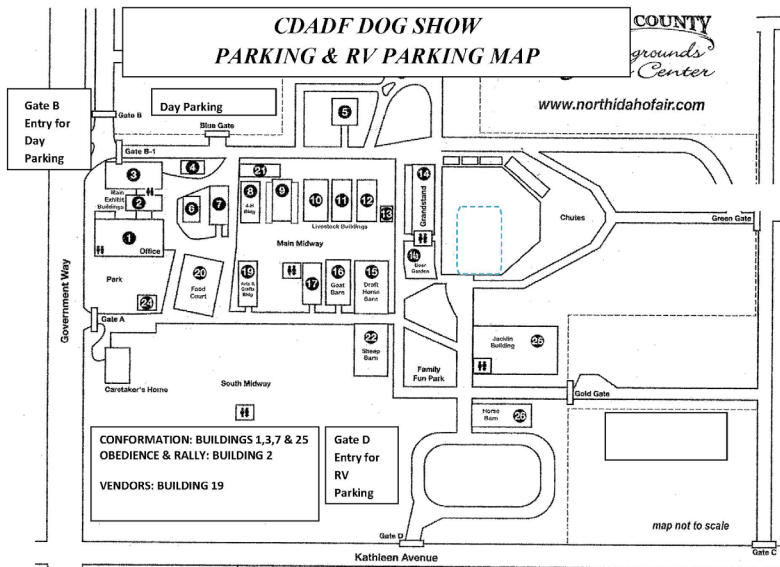

**See our website for more information
www.cdadofanciers.org**

**NO PUPPIES UNDER THE AGE OF SIX (6) MONTHS,
EXCEPT THOSE PARTICIPATING IN THE 4-6 MONTH PUPPY COMPETITION,
MAY BE ON THE GROUNDS.**

**INTERNATIONAL CANINE SEMEN BANK
OREGON MAIN OFFICE- 40+ YEARS OF EXPERIENCE AND RESEARCH**



NOW ACCEPTING APPOINTMENTS FOR FREEZING AND EVALUATIONS

<http://www.ik9sb.com/Appointment.asp>

PREORDER PRODUCTS A WEEK BEFORE SHOW TO GUARANTEE AVAILABILITY AT EVENT

503-663-7031

HEALTH CLINICS

All Breed OFA Heart Clinic - SATURDAY ONLY

**Auscultation or Echocardiogram
by appointment with
Dr. Brian Bottoff. DVM, DACVIM**

Date: October 31, 2020

Time: 8:30AM to 6:00PM

**Location: Held in conjunction with the CDADF All Breed Show,
Kootenai County Fairgrounds**

Auscultation: \$45

Echocardiogram (includes auscultation): \$220.00

**For more information and appointment time, please contact:
Desiree Mills, call or text at 208-691-2713**

All Breed Eye Clinic - SATURDAY ONLY

Dr. Sheryl Krohne, DVM, DAVCO

Date: October 31, 2020

Time: First exam at 9:00AM - 5:00PM

***Must arrive 30 minutes ahead of appt time for eye drops.**

**Location: Held in conjunction with the CDADF All Breed Show,
Kootenai County Fairgrounds**

OFA eye exam: \$30 Pre-Registrations only

Contact: Jeanie Swanson at 509-226-0445

Day-of appointments only if not all filled by pre-registrations.

Sponsored by the Inland Empire Golden Retriever Club

AKC SANCTIONED 4-6 MONTHS BEGINNER PUPPY

One combined class will be offered for breeds and varieties of dogs that are (4) four months & under (6) six months and divided into Groups as described in Chapter 3, Section 1 of the Rules Applying to Dog Shows and the Miscellaneous Class breeds as listed in Chapter 3, Section 23. there will be a selection of Best 4 & Under 6 Months puppy in each Breed/ Variety, each Best 4 & Under 6 Months Puppy in Breed/Variety winner will then compete in their respective group for First through Fourth Placements. The Miscellaneous Class Competition will be judged same as above followed by a Miscellaneous 4 & Under 6 Months Puppy Group Competition. The Foundation Stock Service Class Competition will be judged same as above, followed by a FSS 4 & Under 6 Months Puppy Group Competition. All First Place Group Winners will be eligible to compete in Best 4 & Under 6 Months Puppy in Show.

Entry and Eligibility

- An AKC registration number or AKC litter number will be required for entries of an AKC recognized breed or Miscellaneous breed. FSS number or FSS registered litter number will be required for FSS entries.
- A foreign born dog may enter this class if they are registered in the country of origin.
- Dogs are required to be vaccinated (including rabies) in accordance with their veterinarian's protocol in order to avoid inadvertent transmission of illness by/to puppies not yet fully immunized.
- Dogs that are owned or co-owned by a professional handler may compete in this class, but must be handled by a non-professional handler. Professional handlers are defined as any person who belongs or has belonged to a professional handlers' organization, distributed rate cards, or otherwise advertised or represented themselves as handling dogs for pay within the last five years. Dogs may not be exhibited by current assistants or household members of a professional handler. A current assistant is defined as anyone employed by a professional handler on a full-time basis, or, assisting a professional handler at the show or any show during the cluster/weekend. Minors (under 18) with amateur status who reside with professional handlers and current assistants to professional handlers that are eligible to compete in Junior Showmanship (meet age and amateur status requirements) may personally exhibit dogs in the Four-to-Six Month (Beginner Puppy) Competition.
- AKC Rules in Dealing with Misconduct will be applicable to any person and dog entered at this competition. All applicable rules found in Rules Applying to Dog Shows will govern the conduct of this competition unless these regulations state otherwise. Exhibitors should plan on opening the mouth of their puppy for the judges. Breed standard disqualifications such as color, height, weight or dentition shall not be a point of consideration in the judging process for this 4 & Under 6 Months Puppy in Show Competition.
- The Club may limit the Beginner Puppy judge to 20. If this occurs, an additional judge will be named on the Judging Program.

CLASSIFICATION - CLASSES COMBINED – Puppy, 4 & under 6 months

**NO PUPPIES UNDER THE AGE OF SIX (6) MONTHS,
EXCEPT THOSE PARTICIPATING IN THE 4-6 MONTH PUPPY COMPETITION,
MAY BE ON THE GROUNDS.**

RING STEWARDS NEEDED

Conformation • Obedience • Rally

Compensation for Stewards Includes:

\$50.00 for Full Day • \$25.00 for Half Day

Parking & Lunch

Contact: Michaëlle Sande – cdadogshow@gmail.com

MOTELS IN THE AREA

THE FOLLOWING MOTELS ACCEPT WELL-MANNERED DOGS & RESPONSIBLE OWNERS.

Please call before to make sure policies have not changed.

These Motels are supporting our event with SPECIAL RATES & OFFERS. These are good for our October 2020 shows only. Please ask for the CDA Dog Fanciers Dog Show rate when calling. Also see our website for updates: www.cdadogfanciers.org.

Best Western Coeur d'Alene Inn 1-800-251-7829 or 208-765-3200
506 Appleway Ave, I-90 Exit 12, Coeur d'Alene
Show Rate \$139.00 per night, mention CDADF

FairBridge Inn..... 208-765-3011
330 W Appleway Ave, I-90 Exit 12, Coeur d'Alene

OTHER AREA MOTELS THAT ACCEPT DOGS

Holiday Inn Express..... 208-667-3100
2300 W Seltice Way, I-90 Exit 11, Coeur d'Alene

Quality Inn 855-214-4563 or 208-765-5500
280 Appleway Ave, I-90 Exit 12, Coeur d'Alene

Shilo Inn 844-477-0432 or 208-664-2300
702 W Appleway Ave, I-90 Exit 12, Coeur d'Alene

Days Inn 1 800-225-3297 or 208-215-3058
2200 Northwest Blvd, I-90 Exit 11, Coeur d'Alene

Baymont Inn & Suites by Windemere 208-667-6777
2209 Sherman Ave, Coeur d'Alene

Motel 6 1 800-899-9841 or 208-664-6600
610 Appleway Ave, I-90 Exit 15, Coeur d'Alene

Sleep Inn 877-424-6423 or 208-777-9394
157 N Pleasant View Rd, I-90 Exit 2, Post Falls

Super 8..... 208-765-8880
505 W Appleway Ave, I-90 Exit 12, Coeur d'Alene

Red Lion Templin's Resort..... 208-773-1611
414 1st Ave, Post Falls

Do not leave dogs unattended in motel rooms.

Keep dogs on leash and use designated pet areas.

EXHIBITORS PLEASE NOTE – Animals left in vehicles or left unattended for long periods of time will be monitored. **If animals are in distress due to heat or any other circumstance, the vehicle will be forcibly entered, the animal recovered, and the owner cited.** CDADF is not financially responsible for any loss or damage to a vehicle if forcible entry is required.

CATALOG ADVERTISING

Payment must be enclosed with camera ready ad copy.

CATALOG ADVERTISING RATES – DEADLINE SEPTEMBER 15, 2020

Inside Front Cover	\$70.00	Inside Back Cover	\$55.00
Full Page (inc. 1 photo)	\$45.00	Half Page	30.00
Quarter Page	\$20.00	Each picture/any page, additional.....	\$9.00

(No photos accepted with Quarter Page advertising)

MAKE CHECKS PAYABLE TO: Coeur d'Alene Dog Fanciers - or - PayPal via
CDADFpaypal@gmail.com (please specify what payment is for)

SEND COPY TO: Coeur d Alene Dog Fanciers, PO Box 0343, Hayden, ID 83835

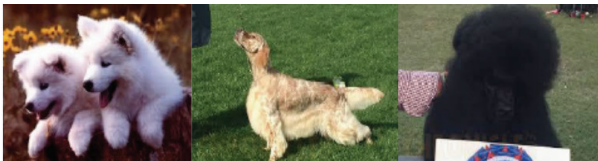

No matter the activity, we've got you covered. Is your budget tight or looking for an economical alternative? At the **FairBridge Inn - Coeur d'Alene** we have comfortable rooms with the amenities you desire, and a price that is easy on your budget.

Special Dog Fancier Rates

FairBridge Inn – Coeur d'Alene

\$59.99 1 Queen \$69.99 for 2 Queen Sunday
\$79.99 1 Queen \$99.99 for 2 Queen Friday or Saturday

To Book Your Group, Call Janna Kirk 208-297-6382

Fairbridge Inn – Coeur d'Alene

Experience our hospitality...



Free Hot Waffle Breakfast Buffet

Free Wireless Internet

In-Room Refrigerator, Coffee, & Microwaves

1.5 Miles from Kootenai County Fairgrounds

Next to Restaurants and Convenience Stores

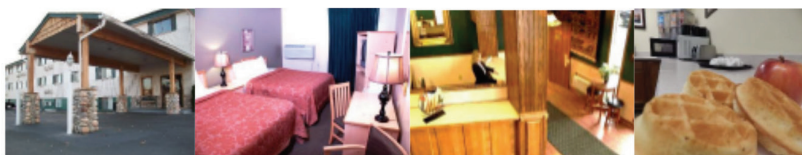

Bridging Friendships!

coeurdalene@fairbridgeinns.com

FairBridge Inn – Coeur d'Alene

330 West Appleway

Coeur d'Alene, ID 83814

208-765-3011

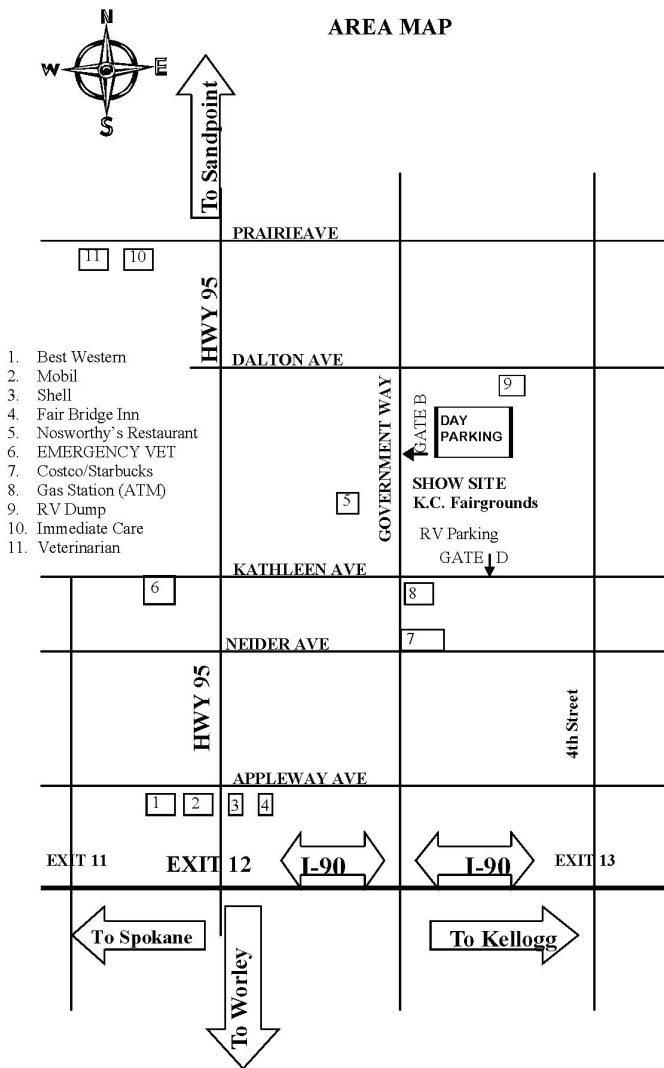

EXHIBITORS PLEASE NOTE – Animals left in vehicles will be monitored. **If animals are in distress due to heat or any other circumstance, the vehicle will be forcibly entered, the animal recovered, and the owner cited.** CDADF is not financially responsible for any loss or damage to a vehicle if forcible entry is required.

VENDOR BOOTH SPACE

\$20.00 for the first 10 feet (minimum) • \$1.00 per foot thereafter • Per day
Optional Donation of Product or Service for equal value to benefit the Disaster Recovery Trailer
MAKE CHECKS PAYABLE TO: Coeur d'Alene Dog Fanciers or PayPal via CDADFpaypal@gmail.com
(please specify what payment is for)

MAIL TO: CDA Dog Fanciers • PO Box 343, Hayden ID 83835

CONTACT: Kelley Lewis or kelley@seriousdogsupply.com with questions.



CDADF is hosting a Tennis Ball Raffle to raise funds for an AKC Pet Disaster Relief Trailer to serve Kootenai County



\$5.00 per entry
(and you get to keep the ball!)



Grand Prize:
IMPACT Crate \$500 Gift Certificate
Donated by IMPACT CRATES

Other prizes include:



*Petkit Metal
Smart Food
Bowls

* Quilt

Go to www.cdadogfanciers.org for entries or buy your entries at the catalog table.

Need not to be present to win.

Retrieval of the winning ball(s) will be during lunch on Monday, November 2, 2020.



WEAR YOUR FAVORITE HOWLOWEEN SPOOKTACULAR ATTIRE



ENTRY SUBMISSIONS, CANCELLATIONS, CHANGES, TRANSFERS

MAIL ENTRIES WITH FEES to PO Box 508, Burlington, WA 98233.

CANADIANS make all entry fees payable in U.S. funds.

FAX ENTRIES: Fax number: 360-755-2248. \$4.00 per dog per show added for FAX-Credit Card entries. Both sides of entry form must be transmitted. Entries must be accompanied by a cover sheet stating the number of pages, what shows and how many dogs per show. Visa, MasterCard, and American Express are accepted for Fax entries. Credit card information (Credit Card number, expiration date, and cardholder name) must be on cover sheet. Note: Visa and MasterCard users – You must include the 3-digit security code that appears above your signature on the back of the card. Proof of fax transmission is not proof of receipt of a legible or complete transmission (under AKC Rule Ch. 11, Sec. 4). A Fax-Friendly entry blank PDF is available for download at www.BarayEvents.com.

ONLINE ENTRIES: Web site is **BaRayEvents.com** Follow instructions on Web site. \$3.00 charge per dog per show.

FEDEX, UPS, AIRBORNE or HAND-DELIVERED: Do NOT require signature. 113 E. Fairhaven Ave., Burlington, WA 98233.

PHONE ENTRIES WILL NOT BE ACCEPTED.

CANCELLATIONS, CHANGES AND TRANSFERS will be accepted according to AKC Rules. Any refunds will be made within three weeks after the show. An administration fee may apply.

NOTICE TO EXHIBITORS – ALL EVENTS



**American
Kennel Club®**

The American Kennel Club Rules and Regulations will govern this Show and Exhibitors must make themselves familiar with the agreement of the American Kennel Club, referred to on the reverse side of the entry blanks that accompany this Show Premium List.

- The American Kennel Club will collect: a \$3.00 Event Service Fee and \$.50 Recording Fee where applicable for the first entry of a dog, plus a \$3.00 service fee for each additional entry of the same dog in the regular and non-regular recordable single-entry classes, in all AKC licensed and member club events. At every licensed or member club rally trial, a recording fee of \$3.50 is required for the first entry of each dog and a recording fee of \$3.00 is required for each additional entry of the same dog.
- No Entry will be accepted which specifies any condition as to its acceptance. Telegraph, e-mail and unsigned entries cannot be accepted and will be returned. Entries not on Official AKC Entry Forms and Photocopies of Entry Forms without Agreement and Rules on reverse side are NOT ACCEPTABLE. The Club and/or Baray Events assumes no responsibility for wrong or incomplete information given on the entry blank by the owner or the owner's agent. RESPONSIBILITY FOR COMPLETENESS OF ENTRY RESTS SOLELY WITH ENTRANT.
- RETURNED CHECKS DO NOT CONSTITUTE A VALID ENTRY FEE. BaRay Events will add a \$30.00 collection fee to the amount of each returned check. We will not re-process checks. The exhibitor will be contacted & required to send a money order for the original amount PLUS the \$30.00 NSF fee. Subsequent returned checks from same person may result in their being put on a CASH ONLY BASIS.
- REFUNDS for cancellations due to judge change or cancellations made prior to entries closing will be mailed by the Club to said Exhibitor or Agent AFTER THE SHOW. An administrative fee of \$5.00 will be withheld from all refunds for entries cancelled prior to the closing of entries.
- Females in season are not permitted to compete in Obedience or Rally Trials. If a female is withdrawn from competition because it came into season and the Superintendent is notified no later than one half hour prior to the start of the first class in the trial, the Clubs is required to refund the entry fee. The Clubs may retain a processing fee and must publish this information in the premium. Clubs may determine the documentation, if any that is required to confirm the female is in season. This shall be stated in the premium. Note: No fee is paid to the AKC for females in season who are withdrawn.
- FAX ENTRIES – Fax entries will be accepted up to closing time. Fee is \$4.00 per dog per show. If the credit card charge is denied for any reason, an additional service charge of \$20.00 will be added. FAX NUMBER: 360-755-2248. This is for Fax Machine ONLY. Incomplete or illegible Fax entries are not acceptable as a valid entry in a show. Proof of transmission is not proof of receipt of a legible or complete transmission (under AKC Rule Ch. 11, Sec. 4). A Fax-Friendly entry blank PDF is available for download at www.BarayEvents.com
- Entries will be acknowledged after entries close with entry acknowledgment and judging program to address on entry. Should Exhibitor NOT receive an acknowledgment within a reasonable time, PLEASE notify BaRay Events at 360-755-7086 or email dogshows@barayevents.com.
- Entry fees shall NOT be refunded in the event that a dog is absent, disqualified, sick, lame, excused by the Judge or Veterinarian, or barred from competition by action of the Show Committee, or because it has been entered incorrectly. There is no refund for DUPLICATE ENTRIES or OVERPAYMENTS. If, because of riots, civil disturbances or other acts beyond the control of the management it is impossible to open, or to complete the Show NO REFUND will be made. To find out about any AKC event cancellations call the AKC Event Cancellation Hotline 877-252-3229.
- Please note: Any hotel or motel listed in the premium list is subject to Event Committee Rules. We expect our exhibitors to be responsible guests. A report that an exhibitor at this show has abused hotel or motel property during this weekend may result in disciplinary action. Clubs reserve the right to decline future entries from the offending party in accordance with the provisions of Chapter 11, Section 15 of the Rules Applying to Dog Shows.
- Dogs need be present only for scheduled judging and will be released if not needed for further judging. Dogs must be ready for judging. Neither the club nor its Superintendent will be responsible or obligated to furnish any service for notifying exhibitors or their agents of Breed or Class Judging. Judges need not wait for any dog holding up a class. Owners or agents alone are responsible for the presence of their dogs in the judging rings.
- Only dogs eligible for these shows will be admitted into the show area. There is no provision for unentered dogs.
- LOSS OR DAMAGE – The Show Committee will use due care and diligence for the welfare of dogs and exhibitors, but will not be responsible for, or assume any liability in the event of any accident or misfortune, to either dogs or exhibitors participating in these Shows. The welfare of an Exhibitor's child is assumed to be the responsibility of the Exhibitor. It is distinctly understood that Exhibitors will exercise control and restraint over their children.
- Exhibitors should follow their veterinarian's recommendation to assure their dogs are free of internal and external parasites, any communicable diseases, and have appropriate vaccinations. Additionally, clubs should include any specific local health requirements; for example proof of rabies vaccination.
- PUBLICATION RIGHTS – By entering this show, all owners, handlers, breeders and kennels agree that all rights to televise, videotape, photograph, advertise, promote and publicize or otherwise exploit this show, or the persons or animals participating in it or the results of the competition before, during or after the event, shall belong solely to The American Kennel Club and their respective assigns, including the use of the names, likenesses or biographical matter of all dogs, owners, handlers, breeders and kennels participating in the show and no such owner, handler, breeder or kennel shall allow any other party to make commercial use of any videotape or photograph of any person or animal participating in this competition.

ENTER ONLINE: <http://www.BarayEvents.com>