



261 Mountain View Dr
Colchester, VT 05446
License #: TLAB0030
802-767-7256
info@onwardanalytics.biz

Certificate of Analysis

Client Name: Veracious Cultivation and Genetics
License Number: SCLT0300

Sample ID: VT16078
Sample Name: Chem 1 45u
Sample Lot: MANU0066-2448-2
Sample Matrix: Mechanical Extraction Concentrates
Date Received: 12/2/2024
Date Reported: 12/9/2024
Date Tested: 12/5/2024

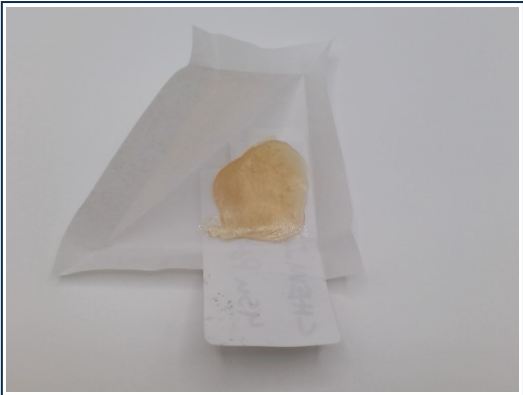

Total Terpenes (%) : 5.8857

Dominant Terpenes (%)	
Limonene	2.2089
beta-caryophyllene	1.2477
alpha-Humulene	0.4688
Myrcene	0.4573
alpha-Bisabolol	0.3841

Terpenes

Standard terpene analysis utilizing Gas Chromatography – Mass Spectrometry (GC-MS; SOP-069-OA) | Test ID: #51638

Analyte	Result (%)	Result (mg/g)	LOD (mg/g)	LOQ (mg/g)
3-Carene	ND	ND	0.000002	0.001
alpha-Bisabolol	0.3841	3.841	0.000003	0.001
alpha-Humulene	0.4688	4.688	0.000002	0.001
alpha-Pinene	0.2644	2.644	0.000001	0.001
alpha-Terpinene	ND	ND	0.000001	0.001
alpha-Terpinolene	0.0293	0.293	0.000004	0.001
beta-caryophyllene	1.2477	12.477	0.000004	0.001
beta-Pinene	0.3403	3.403	0.000002	0.001
Camphene	0.0437	0.437	0.000001	0.001
Caryophyllene Oxide	0.0512	0.512	0.000011	0.001
Eucalyptol	ND	ND	0.000002	0.001
gamma-Terpinene	ND	ND	0.000002	0.001
Geraniol	ND	ND	0.000008	0.003
Guaiol	ND	ND	0.000007	0.001
Isopulegol	ND	ND	0.000005	0.001
Isopropyl Toluene	ND	ND	0.000003	0.001
Limonene	2.2089	22.089	0.000002	0.001
Linalool	0.0701	0.701	0.000003	0.001
Nerolidol	ND	ND	0.000007	0.001
Myrcene	0.4573	4.573	0.000003	0.001
Ocimene	0.3199	3.199	0.000002	0.001
Total Terpenes	5.8857	58.857		

Callie Chapman

Callie Chapman
Lab Director
12/9/2024

Rev. 1 Initial Release

In performing the services, Onward Analytics, ("OA") shall exercise a degree of skill and care ordinarily exercised by a reasonably prudent laboratory professional under similar circumstances. Except as set forth in the preceding sentence, client acknowledges and agrees that: (a) the services may require OA to make judgements based upon limited data rather than upon scientific certainties; (b) OA's approach, recommendations, and associated cost estimates, if any, are based on industry practices and averages; (c) OA renders its opinions with respect to observations made and data available at the time of testing; (d) ultimate outcomes could be inconsistent with OA's conclusions, results and projections; and (e) there may be additional reports relating to the site (whether prepared by OA or other parties), and reliance upon any OA report without reference to any such other reports is done at client's sole risk.

