

2020

landscape
nova scotia

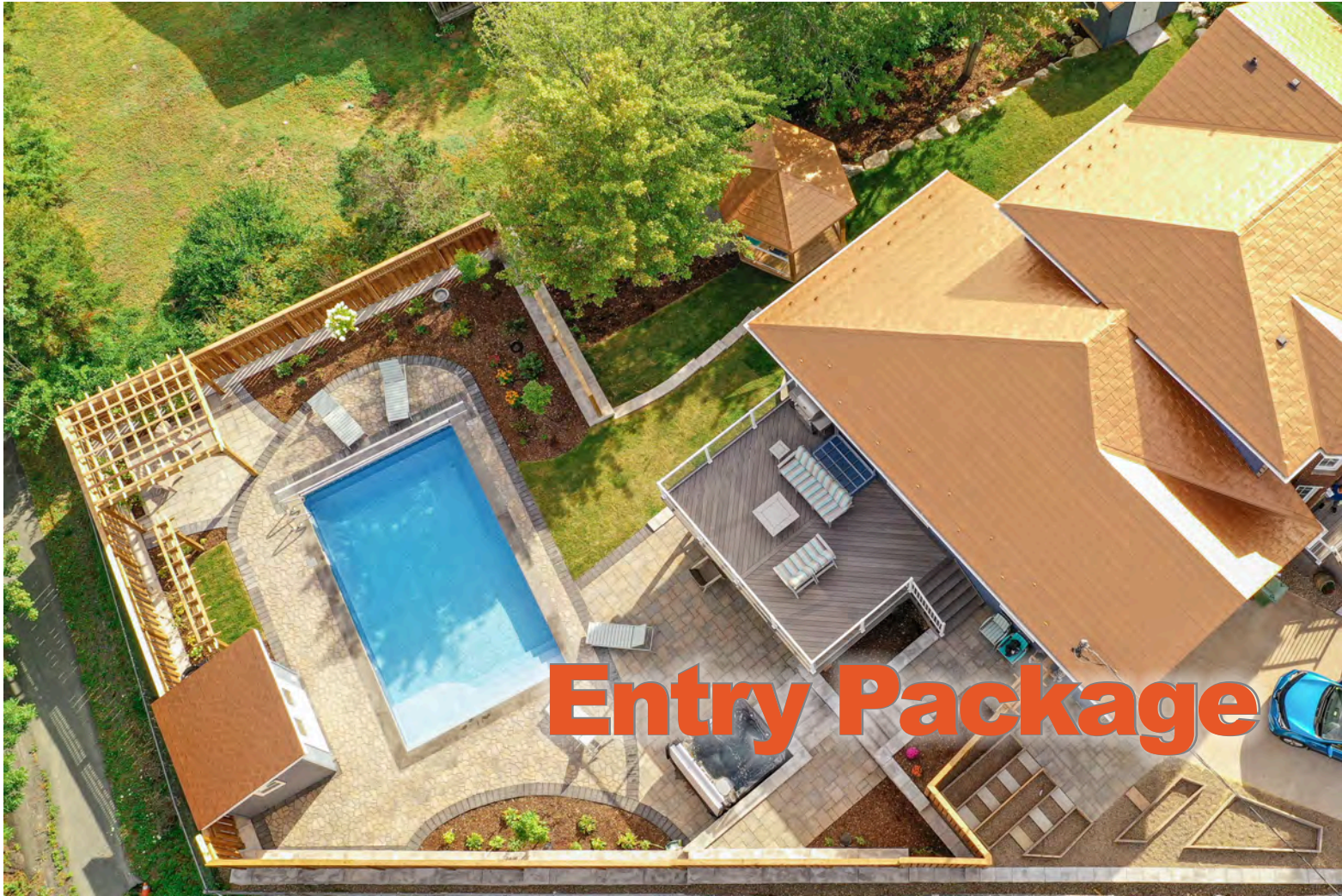

Green for Life!



Entry Package

Presentation Awards

Design



Landscape Nova Scotia
Awards of Excellence
Design Install Maintain

Presented by
Landscape Nova Scotia

IMPORTANT: Projects can only enter a maximum of two (2) categories. One project can only be entered once in the Presentation category and once in a Specialty category. This is to ensure that one company doesn't receive numerous awards.

One Project or property can only be entered into a maximum of two (2) categories: once in the Presentation Category and once in a Specialty Category.

PRESENTATION CATEGORIES

Each project / property can be entered in only ONE Presentation category

Installation:

Residential

- Under \$25K
- \$25K - \$75K
- over \$75K

Commercial

- Under \$100K
- Over \$100K

Maintenance: Residential / Commercial

Design

AND ONE OF...

SPECIALTY CATEGORIES

Each project / property can be entered in only ONE Specialty category

- Environmental Stewardship
- Special Feature - any one (Natural Stone, Landscape Lighting or Water Feature or Wood Construction)

DESIGN ELIGIBILITY CRITERIA

- The design submission is "design" only. The project does not have to be installed.
- If the project is installed (completed no more than three years prior to the entry deadline), then you may include installation images; however, construction/installation of the landscape is not evaluated.
- The site for the design cannot be the primary residence or property of the entrant.

General Information for the 2020 Awards of Excellence Program

- All submission materials must be submitted via email, or file sharing site (i.e. Dropbox) accompanied by the application.
- All material submitted becomes the sole property of the Landscape Nova Scotia Horticultural Trades Association (LNSHTA) and may be used by LNSHTA in whatever manner it deems appropriate. Material will not be returned.
- One project may be entered in one presentation (Installation/Construction, Maintenance or Design) Category AND one Specialty (if desired).
- The association accepts no responsibility for photographic copyright fees.
- The entry with the highest points as determined by the judges will be deemed the winner, and will be recognized in the Association's and CNLA publications and website where appropriate.
- Permission from the client must be provided.
- Judging Standards – Entries can't win by default. Using the new scoring system provided by CNLA a minimum score of 75% must be achieved before any project can receive an award. This will prevent lower standard entries from winning just because they were the only.
- The 3 highest scores per category will be submitted to the National Awards of Excellence. Please notify Landscape NS if you do not wish your entry to go to the national level.

What you must submit for the 2020 Awards of Excellence Program

- A signed and completed entry form (found in Entry Package)
- A response to all questions (found in Entry Package) or an explanation why of the lack of response
- Pictures and/or video of site (before, during and after)
 - No less than 6 pictures, no more than 20
- List of suppliers
- Any drawings related to the project
 - All Design drawings must be provided in PDF format
- Budget and timeline
- List of materials
- Any specifications used for the project
- Letter of permission from client

DEADLINE: November 15, 2020

