



The South Coast Shores RePaint Project 2022

Welcome to our Contemporary Coastal Style Color Schemes

A community painting project is one of the biggest and most expensive HOA undertakings there is, but your SCS Board of Directors is looking forward to beginning this major upgrade project for our community. What follows is some of the thinking and process that lead us to our color recommendations for the SCS Repaint of 2022 which allows residents to make their own 'individual' color scheme choices for their homes from a coordinated, designer-selected palette—for the very first time in SCS's history!

Our current home colors were established 20 years ago, and for prudent property value maintenance, a color update was definitely due for this project, slated to start in June 2022.

Our SCS board member selected paint committee consists of a combination of board members and residents in concert with professional paint manufacturer's color consultants, plus, later, additional resident members that will help us get homeowner choices coordinated. Your paint committee actually worked with 3 teams of color consultants and finally determined that Vista Paint could

offer us the best color/design input, a high quality paint product at a good value, and the most help with vendor estimating/selection, project management and on-site quality control.

We listened to community input and formulated the committee's overreaching goal which was to create a set of more contemporary color schemes, with less focus on multiple monochromatic schemes of beiges/tans and creams, that would work to enhance our homes' styling and distinctive architectural features.

Our SCS home paint schemes are made up of three color combinations designated for: the '**Stucco**' (and brick areas), the '**Trim**', which are roof fascias/eaves, and window/door surround trimming, and the '**Siding**', which is the wood paneled areas at front (and sometimes at sides) of our homes between areas of trim and other front structure elements (like stucco area and bricks, if included in your home's design).

Our color scheme update of 19 new color schemes also needed to give residents enough flexibility within some of the schemes to be able to express their individuality while still maintaining a harmonious community look. In January 2022 each Homeowner will be asked to pick his first, second and third choice of color schemes in an effort to insure a good degree of diversification and will be coordinated by the paint committee to insure a good overall color distribution within the property.

Your new color scheme choices start on page 4, so let's get into it!

Before we get to the fun, new color scheme picking part...

Wood repair will be critical to the success of our SCS paint project!

Many residents have already started getting estimates for termite/wood rot repair on their homes and that's great. **While the HOA is responsible for any needed stucco repair, homeowners are responsible for the wood portions of their homes, so it is the duty of each individual homeowner to fix any damaged wood issues so as not to cause costly delays in the painting schedule.**

If you don't perform termite inspections regularly, your home will most likely have some degree of damage to roof supports, trim, siding, and/or fascia boards. In such instance you should plan to contact a licensed and insured General Contractor, Pest Control, or Exterminator to obtain an estimate and get that work done. This is vitally important because after **3/15/2022**, any unrepaired wood damage that is found will be fixed by an HOA selected vendor and assessed to the individual homeowner at going rates which might turn out to be less competitive.

NOTE: The use of unlicensed, uninsured contractors is a violation of the SCS Rules and Regulations. Accidents/injuries by unlicensed and uninsured contractors can result in expensive legal actions to the community and yourself. Always ask for a copy of the contractor's State of California Pocket Identification Card or State License Certificate and insurance ACORD certificate before signing a contract with any vendor you are considering. You will also need to submit an Architectural Improvement Application with the vendor's insurance and license info to management for review and approval by the architectural committee prior to commencement of work, as per our R&Rs.



Above: Wood rot usually starts at the corners of wood planks where the water gets in, so be sure the new repair has the wood painted on all sides before installation.



Above: If your wood siding is developing deep cracks, that is a surface that will not be fixed—long term—by a coat of paint and some filler prep, just FYI. Once water has entered the wood a 'delaminating' of the wood surface takes place that can only be fixed optimally by replacement of the siding in the affected areas. The cracks will continue to get worse if this siding is not replaced before we start painting.

Below: Wood beams are expensive to replace, but patching with a filler will only last so long especially if the termite or dry rot issues are not addressed properly at time of repair.





At left: If a roof edge 'fascia' board is discovered to have wood dry rot or termite damage it is best practice to replace the FULL length of the board for best long-term and best looking repair, altho it is more costly, of course. Small sections of wood if used for replacement, as shown here, can warp and also let moisture in at the 'connections' between the small lengths of wood, which can start the 'rot' process all over again!



At right: Shown here is a 'bondo' type filler patch on a beam that has not stood the test of time—and now it is time for total wood replacement for this rotted beam, aesthetically and for proper structural support of overhead wood beams.

.....

Vista Paint. Our paint manufacturer for the SCS 2022 paint project—Committed to quality and service since 1956.

As a Southwestern based architectural paint coatings manufacturer with 60+ years of experience, Vista Paint's mission has always been to provide the finest quality products and exceed customers' service expectations. Their factory and corporate headquarters are located in Fullerton, California where they manufacture products using 100% solar energy. In addition to over 40+ company owned stores and 70+ outside salespeople in California and Nevada, Vista Paint has ventured worldwide with our products under private label in areas of China, Mexico and Guam.

Vista's research and development is on the leading edge of coating technology, meeting the ever-changing demands of the market. Their products are designed specifically for the southwestern marketing area taking into consideration stringent SCAQMD rules (South Coast Air Quality Management District) and regulations. Additionally, Vista is LEED compliant (Leadership in Energy & Environmental Design) for new construction and many of our products are MPI (Master Paint Institute) approved. Please visit their website at www.vistapaint.com for store locations (if you want to buy a 'test'



sample of your scheme paint color to try on your house like some residents are doing), and for ordering paint chips (note: chips available online ONLY, not at stores) from the 19 new SCS 'Contemporary Coastal Style' Color Schemes.

Vista Paint is excited to work towards a sustainable future. In 2020, Vista Paint introduced their solar program by adding solar PV panels to the roof of the Fullerton manufacturing facility. This system generates an abundance of solar energy, enough to offset all electrical utility usage at the plant and thereby allowing Vista to have a zero carbon footprint.

The SCS 2022 Contemporary Coastal Style Color Schemes

Color Family: Grey

SCHEME #1	SCHEME #2	SCHEME #3
Trim: 00 White	Trim: 0533 Techile	Trim: 00 White
Siding: 0525 Marseilles	Siding: 0530 Metro	Siding: 0527 London Road
Stucco: 0530 Metro	Stucco: 00 White	Stucco: 0546 Paternoster

Due to individual computer/phone monitor limitations, colors seen here may not accurately enough reflect the Vista paint colors. To confirm your color choice, order color chips online to see the true color before a final selection of a color scheme for your SCS home.

When a color is marked with an asterisk(*) that indicates the color is NOT a 'Stucco' option, see page 12 for full details.

Color Family: Neutral:

SCHEME #4	SCHEME #5	SCHEME #6	SCHEME #7
Trim: 0196 Overgrown	Trim: 00 White	Trim: 00 White	Trim: H0116 Burnished Pewter*
Siding: 00 White	Siding: 0337 Urban Charm	Siding: 0213 Coastal Fog*	Siding: 0420 Dave's Den
Stucco: 0198 Young Colt	Stucco: 0334 Sedona	Stucco: 0210 Hidden Cove	Stucco: 00 White

The SCS 2022 Contemporary Coastal Style Color Schemes (continued)

Color Family: Green

SCHEME #8

Trim:
00 White

Siding: 0428
Lucky Day*

Stucco:
0579 Turkish Tower

SCHEME #9

Trim:
00 White

Siding:
0458 Malarca*

Stucco:
0420 Dave's Den

SCHEME #10

Trim:
0422 Everlasting Sage

Siding:
0580 Rippled Rock

Stucco:
00 White

Due to individual computer/phone monitor limitations, colors seen here may not accurately enough reflect the Vista paint colors. To confirm your color choice, order color chips online to see the true color before a final selection of a color scheme for your SCS home.

In most color schemes 'Trim' and 'Siding' and 'Stucco' colors can also be interchangeable color choices for homes to add variety to our community choices, if desired—except when a color is marked with an asterisk(*). That indicates the color is NOT a 'Stucco' option because of our shared patio walls, which need to be kept more neutral for these neighbor walls that are next door. The paint committee will coordinate these color options to make sure they are in harmony with adjacent homes.

Just using 2 of the colors on a home can be allowed, also, in instances where it is considered harmonious, by the SCS paint committee, with surrounding home colors.

Color Family: Earth:

SCHEME #11

Trim:
00 White

Siding:
0274 Polished Marble

Stucco:
0272 Mineral Water

SCHEME #12

Trim:
00 White

Siding:
0282 Vintage Gold*

Stucco:
0279 Garden Country

SCHEME #13

Trim:
00 White

Siding:
0205 Wood Shadow

Stucco:
0273 Sandstone Palette

The SCS 2022 Contemporary Coastal Style Color Schemes (continued)

Color Family: Blue

SCHEME #14

Trim:
00 White

Siding:
0507 Deep Lagoon*

Stucco:
0532 Rand Moon

SCHEME #15

Trim:
00 White

Siding:
0490 Beacon Fog

Stucco:
0336 Soft Leather

SCHEME #16

Trim:
0562 Sultry Castle

Siding:
H0144 Vinal Haven

Stucco:
00 White

SCHEME #17

Trim:
00 White

Siding:
0491 Smoky Day*

Stucco:
0572 Power Lunch

SCHEME #18

Trim:
00 White

Siding:
H0045 Citadel Blue

Stucco:
0229 Feather Stone

SCHEME #19

Trim:
00 White

Siding:
H0048 Standish Blue*

Stucco:
H0040 Tudor Ice

Due to individual computer/phone monitor limitations, colors seen here may not accurately enough reflect the Vista paint colors. To confirm your color choice, order color chips online to see the true color before a final selection of a color scheme for your SCS home.

In most color schemes 'Trim' and 'Siding' and 'Stucco' colors can also be interchangeable color choices for homes to add variety to our community choices, if desired—except when a color is marked with an asterisk(*). That indicates the color is NOT a 'Stucco' option because of our shared patio walls, which need to be kept more neutral for these neighbor walls that are next door. The paint committee will coordinate these color options to make sure they are in harmony with adjacent homes.

Just using 2 of the colors on a home can be allowed, also, in instances where it is considered harmonious, by the SCS paint committee, with surrounding home colors.

New paint schemes: Questions & Answers...

Beginning in September 2021 the SCS Paint Committee has been holding color scheme viewing in the SCS Clubhouse with notification going out to our established email list of residents/owners. Please make sure the HOA has your current email as ongoing information will be sent out thru the SCS newsletter and general emails to keep everyone informed of this project's scheduling/progress and any changes that may occur.

What are the different house 'areas' the new scheme colors are designated for?

Our SCS architectural details vary a bit on the property but these are the basic 'parts' of our homes for paint application—defined—so everyone is clear on the paint placement terminology used with the paint schemes.

Trim (and fascias): On this photo example of a current paint scheme, at left, the trim and fascia are the darker brown areas in this photo—that is the wood trim areas around windows/doors and at roof edge areas (called 'roof fascia' and can include 'eaves' which are the roof overhang areas/supports).

Siding: On this photo example the wood paneling is shown in a orange/tan color. The 'siding' construction style varies quite a bit from 'board and batten' (shown here), to a recessed grooved paneling, to spaced out applied wood board treatments—but they are all considered 'siding' for this paint project.

Stucco: This photo example here has NO stucco showing from the front view of home (as many houses at SCS are designed), but as many of our homes are painted currently, the stucco is the same color as the painted brick portions, shown here. Do keep in mind when choosing your color palette what surfaces will be the 'dominate' color or 'front-facing' colors of your chosen palette and pick your scheme accordingly.

What if I like the old scheme colors, can I stay with them?

The current home colors were established 20 years ago, and for prudent community-wide property value maintenance, an update is due, so, no past colors will

be available for this 2022 repaint. However, residents will find that updated versions of some of the older 'colors' are a part of our new color palette, if that is something you are interested in choosing for your house.

What if I like a new color scheme but I'd rather have the designated 'trim' color of that scheme be the 'stucco' color instead?

In most color schemes 'Trim' and 'Siding' and 'Stucco' colors can be interchangeable color choices to add variety and depth to our community, if that is something you want to consider...EXCEPT when a color is marked with an asterisk on the color list. That indicates the color is NOT a 'Stucco' option because of our shared patio walls, which need to be kept more neutral. The paint committee will coordinate these color option selections from homeowners.

Just using 2 of the colors in a scheme can be an allowed 'choice' by homeowners, too, in instances where it is considered harmonious by the paint committee, with other surrounding home colors and will look better with the home's features.

What are the trends in home colors today? Check out current popular home color trends and schemes across the our country at this HGTV Magazine site: **"The Coolest Curb Appeal From Across the U.S."** (click anywhere on this paragraph to go directly to that web site 'gallery' of photos).



Q & A (continued):

'What existing factors should I consider when picking a scheme for my SCS home?'

Window frame color. The frames of our windows are not something that can be painted in the upcoming repaint project. A lot of us have the tan or ivory colored vinyl replacement windows installed from a while back, but don't let that be a major determining factor when considering which color scheme to pick. These colors work well and will blend with many of our color families including the 'blue' and 'green', and many stucco colors are close to these frame shades, if you want to have a direct visual 'connection' with these frame colors. The paint committee also feels like tan or ivory frames can work fine next to a white trim selection for your home and provide a nice minor color accent to your exterior look.

Brick color. If you have (unpainted) red bricks as part of your home facade, grays and blue grays are traditionally considered a nice accompaniment to that brick color. The 'green' family colors are a less recommended normally, but the 'neutral' and 'earth' color families work well too, if that is the color direction you like. The (unpainted) tan slumpstone-colored facade bricks would work well with all color families, except maybe the 'grey' family. The other option: If you hate your 'bricks' you can always opt to have them painted to match your trim or stucco color at your own expense thru the painting vendor.

Roof color/condition: A brown roof doesn't mean that you should exclude a 'gray' family color consideration as that brown roof/gray exterior combo can be seen currently in our current homes and wasn't an design issue to our color consultants. But do note: If your roof is in very good shape a home with a lot of white color can look great and very contemporary, but if your roof is older and discolored from age, an all white look can accentuate a older roof's defects.

'What if I like a new color scheme and a neighbor in my garage court likes the same scheme, can we both have it?'

The 'front' of the home is what the paint committee will consider foremost when scheme distribution within the community is worked thru for a harmonious property look. Homes with the same color scheme shouldn't be right next to each other, of course, and ideally, not with sight of each other from a front-facing perspective on the common grounds—But the committee envisions now that, within a garage court, there could be several of the same color scheme permitted by the committee—perhaps with a switch of trim/siding/stucco color—if that seems necessary.

Each Homeowner will be asked to pick his first, second and third choice of color schemes in an effort to insure a fair degree of diversification and color harmony in January 2022 which will be the time to 'choose' your schemes and the paint committee will do its best to accommodate individual resident's choices as much as possible.

'What if my brick work on my house is not painted, and I want to keep it that way?'

Unpainted brick/slumpstone—if you love that look—can stay unpainted and will be another choice for homeowners to make, along with a scheme color. All of these 'choices' will be documented for each address in a book provided by the paint committee to the paint vendor for choice clarifications and to help eliminate confusion as much as possible.

Any brick that has been painted previously, in past paint jobs, will be part of the repaint project cost, paid by the HOA as part of the project.

Any unpainted brick that homeowner wants painted for this paint cycle will be the financial responsibility of the homeowner and will be able to be arranged to be painted by the painting contractor—details and costs to come after final paint vendor and cost is established .

'I need my patio cover painted to match the new scheme I have picked—that is quite different than the old colors—will the HOA pay for that?'

Any structures within a patio are the homeowners financial responsibility to paint. The paint vendor will be able to paint any of your patio/BBQ structures/covers, pergolas, custom iron fences or custom windows or raw slumpstone/brick fence walls, and will bill directly to the homeowner, if that painting service is desired. (Homeowners can also paint the structures themselves if they want, but the color change to comply with the new scheme colors will be required by the HOA to be made by end of the repaint work schedule.)

Your scheme and your next door neighbor's home scheme colors...How do these work together? In the patios, and in the garage courts where the colors 'connect'?

The great part of this 2022 paint project is that we get to pick the color scheme of our home for the first time ever at SCS. But remember your next door neighbor, is going to get to pick his own scheme, too, and that has some people concerned about how the 'shared wall' in some patios will look. Your paint committee took this concern into consideration when picking stucco colors, keeping them all on the neutral side to result in what currently exists with shared patio walls (not all SCS homes have this shared wall situation). Some residents are also coordinating colors with their neighbors to get colors that can work together even more closely between two homes that share patio walls.

Garage court color 'connections': In the garage courts that have homes that actually connect, as shown in the photo at left, there is no architectural point on the wall to end the color of the 2-story home next door to some 1-story homes. We plan to maintain the current practice of flowing the color of the 2-story house—on the garage court side only—into the corner at (A) since there is so little stucco showing on the 1-story house at that point, and it makes for a better look for the garage court than a harsh, artificial 'line' end to the homes' stucco colors from one home to another in this configuration.



'How can I get paint chips?'

If you are using the SCS phone PDF, or this document to view the scheme choices—here is how you can get good sized 4"x 3" paint chips so you can get the truest view of any of the scheme colors and you can view right at your home in all light situations. This is highly advised as computer monitor colors can vary wildly!

Directions for using VistaPaint.com "Color Palette Archive" to get paint chips by mail

Using web browser (Note: Internet Explorer is not compatible), log onto **www.vistapaint.com** and click the "**Color Palette Archive**" link located at the bottom of the home page. This will take you to a new screen with easy step-by-step directions to locate your community and approved color schemes.

Step 1: Search for your property one of two ways: 1) property name (South Coast Shores) or 2) zip code, and click the "Search" button. Choose your association from the list that comes up.

Step 2: Select from the "Approved Color Schemes" listed to see colors. This section also includes files provided by the HOA for you to access – including the whole "scheme" list with usage notes/disclaimers.

Step 3: Once you have chosen your desired scheme you can view it in a pdf format and/or order color chips that will be sent to you thru the mail from Vista Paint at no cost to you.

Note: SCS Paint chips are only available ONLINE, Vista Paint stores are not set up to provide scheme color chips to SCS residents. If you are unsure about a color, you might consider purchasing a quart of one of the colors to test on your patio, if that will help you decide.

'How long will this whole community-wide paint job take?'

It may take up to 8 months to complete, but required uncompleted wood repairs could slow our estimated timing down considerably and cause costly delays to the entire project, so we are counting on our homeowners to keep us on schedule by tending to your wood repairs.

'What if I have more questions?'

Send an email to Susan Todd, of the SCS Paint Committee, to suztodd@me.com and we will try to offer info and advice, and answer any questions!

'Are there some renderings of how these new colors schemes will look?'

Here are a few examples of newer colors in our schemes and how we think our new color palette will work to give our community a refreshed, updated look—some 'Before & Afters' that hopefully will help you choose your scheme—are on the following pages:

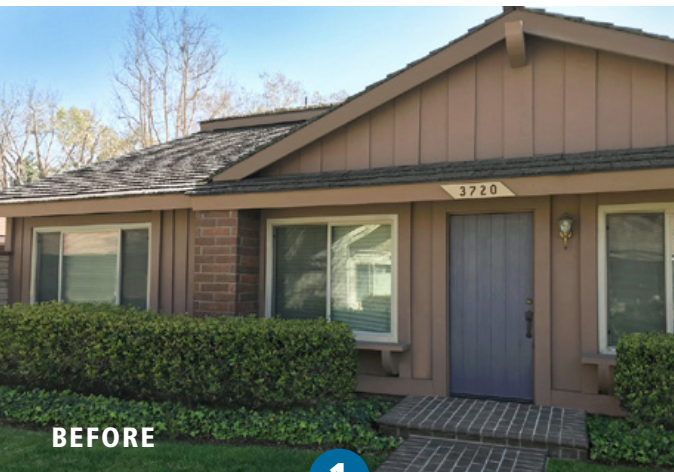

1



any home, is something to consider in this time of 'refreshing' if you want to upgrade, and enhance your property's value, further.

This, at right, is a rendering of new Scheme #12, from our new 2022 'Earth' Color Family, using Vista Paint 00 White, 0282 Vintage Gold* and for the stucco, 0279 Garden Country. For a lighter, softer 'gold' color in a scheme, you can consider new Scheme #11, using Vista Paint 00 White, 0274 Polished Marble, and for the stucco, 0272 Mineral Water.

Quick Tip: Choosing the 'right sized' exterior lighting

The biggest mistake consumers make when installing new outdoor lighting is purchasing fixtures that are too small. Keeping in mind this simple tip when selecting your fixtures will greatly enhance the final look and visual appeal of your lighting. When choosing lighting for a door or entryway, designers recommend that you keep this in mind: the 'height' of your outdoor light should be based on the height of the door or opening. If a single, door-side fixture is used, the fixture should be approximately one fourth the height of the door to look best and balanced.

Example 1: Within our former SCS paint palette many of our homes were painted with only one color on the house 'front' and did not define 'trims' and other architectural details that really diminished and flattened our homes' looks. Adding 'details' back in and especially the white trim, which is a large component of our overall 'Contemporary Coastal Style' look, adds a fresh lightness, and a plus, never fades—like we are seeing with the old creams, yellows and tan colors that were used in the past.

This color scheme also works great with the natural red brick accents, details that many of our residents love, that was visually lost before, with this old color plan. This is a rendering of new SCS Paint Scheme #15, from our new 2022 Blue Color family, with Vista Paint 00 White, 0490 Beacon Fog and for the stucco (not showing at front of this home), 0336 Soft Leather.

Example 2: This is another house that, in the 'Before' version, was a rather boring, monochromatic chocolate (Thank goodness for the contrasting chimney, at least!). But with just the addition of some trim detail definition with crisp white, and a golden yellow for the siding, it becomes a more charming version of itself, with way more current curb appeal. And sure, an upgrade of the light fixture, door and/or address numbers, on

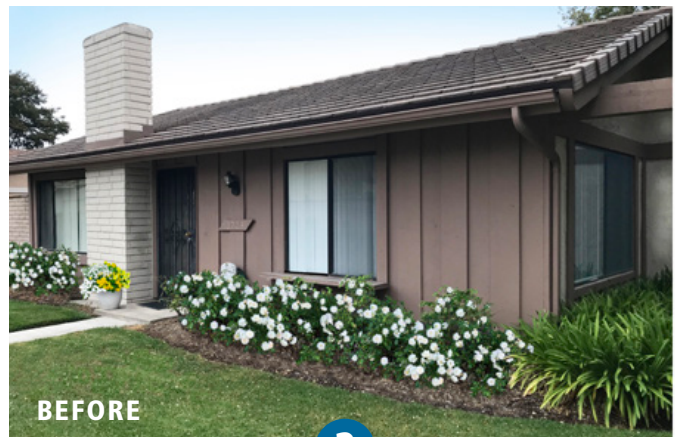

2

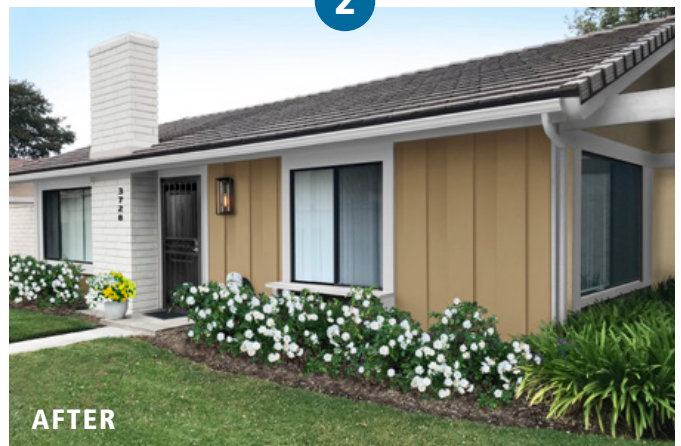

Example 3: Some of our former color combinations that have not aged well, like in example #3 here, can easily be given a more contemporary look with a selection from our new 2022 Grey Color Family, plus a touch of shutter color from our provided accent palette (See page 00 for more on these 'accent' options).

This is a rendering of new Scheme #1, with Vista Paint 00 White, 0525 Marseilles and for the stucco (not showing at front of this home), 0530 Metro. For a gray scheme that has a bit darker grey in it, consider new Scheme #2 with Vista Paint 0533 Techile (a darker gray), 00 White, and 0530 Metro.

Example 4: (below) This artist's rendering of another one of our new Grey schemes shows that two residents picking the same color palette can have a completely different look — with the flexibility built into in our new scheme plan for 2022 to switch colors within a palette, if desired.



3



AFTER



4



Trim and stucco/brick colors are 'switched' here in 'A' & 'B' for a variation that also works in many other color family schemes, and results in an entirely different look using the exact same colors in a scheme.

(Note: The house in this example #4 only uses two of the palette's colors, because this resident has replaced the wood siding with stucco in a past remodel.)

This is a rendering of new Scheme #3, with Vista Paint 00 White, and 0527 London Road (the darker of the grey colors) and not using 0546 Paternoster, that is part of Scheme #3. As we mentioned before, just using 2 of the colors in a scheme can be an allowed 'choice' by homeowners, too, in instances where it is considered harmonious by the paint committee with other surrounding home colors and will look better with the home's features.



BEFORE

5

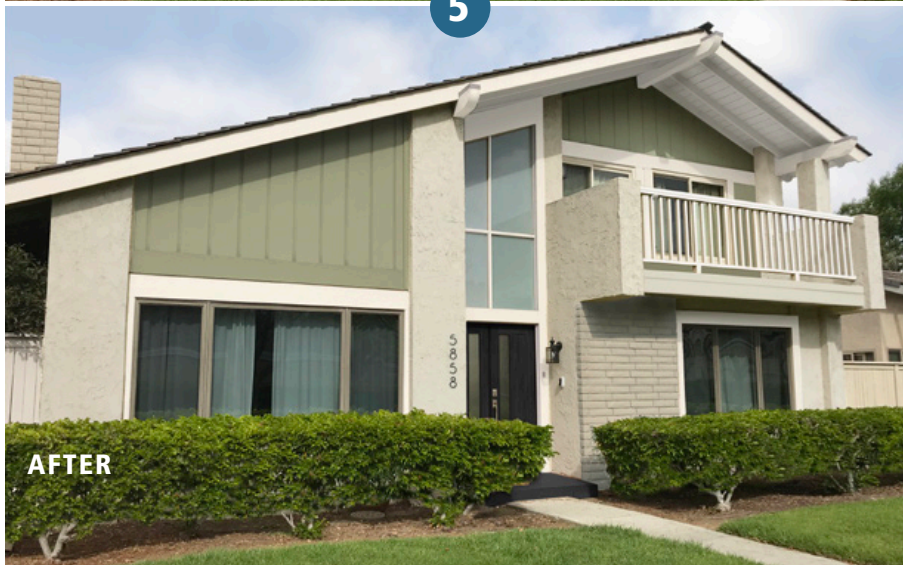

AFTER

Example 5: Pursuing one of our paint committee's goals of 'Less beige, please' at SCS, here is a proposed color scheme for a 2-story with balcony home, that reflects our Contemporary Coastal Style look from our 'Green' color family.

Shown on left photo, this is new Scheme #8 with Vista Paint 0428 Lucky Day for the wood siding, 00 White for the trim and 0579 Turkish Tower for the stucco and (optional) brickwork color.

A black door, address numbers and light fixture finish off the more cohesive and updated 'AFTER' look here on this home rendering.

There are also two more 'Green' family color schemes that use a darker bluegreen and a grayer green sage color as the dominate wood siding colors that you should take a look at, too, for new color choices.

Example 6: For a color scheme that is related to our previous colors, consider new Scheme #4 with Vista Paint 0198 Young Colt for the wood siding, 00 White for the trim and 0196 Overgrown for the stucco for a refreshed look. This is a scheme from the Neutral Color Family with other choices available from that family that might make you feel more comfortable if you liked the older colors. The white trim adds the more contemporary feel that might just be the right choice for you! From the Earth color family, you should also check out new Scheme #13 with Vista Paint 0205 Wood Shadow for the wood siding, 00 White for the trim and 0273 Sandstone palette for the stucco, which is similar to our example #6 here.



BEFORE

6



AFTER

'Popping' your front door in 2022!

Another homeowner opportunity for customization, with the coming paint project, will be provided choices for an **'Accent'** color to work with your chosen color scheme. These will be 'pops' of color on doors, and maybe on shutters (if your home has those features), that could be easily be changed in the future by homeowners themselves, at a low cost, to 'update' the home, if desired, between HOA repainting cycles.

If that sounds good to you then see the selection of colors to the right and have fun! But if that is not your style or a bit too bold for you, *then a color from your chosen scheme can be picked by you for your paintable front door*, if that works better for you.

Please note: Stained natural door doors need to be prepped for paint by homeowners at their expense before the painting starts if you are thinking about converting to a painted door from a natural wood door (that 'converting' will NOT be an option that the paint vendor will offer to do for homeowners for an extra fee). And, of course, if you have a stained wood door that you love—you can choose to keep that exactly as is.

If you have a iron security door (not a normal screen door) that you would like painted to match

your new color scheme, that service will be available from the painting vendor for a fee that will be paid directly to the paint vendor (details to be arranged closer to paint start date).



SCS Door/Accent Color Choices:

A1. 1110 Unmatched Beauty

A2. 1019 Orange Ballard

A3. 1040 Dark Marmalade

A4. 0906 Cat's Eye Marble

A5. 0814 Golden Glow

A6. H0023 Asian Jute

A7. 0787 Totally Cool

A8. 0620 Star Studded

A9. 0634 Day Spa

A10. H0049 Portsmouth Blue (new: nice with Scheme #15)

A11. 0704 Plateau

A12. 1166 Noble Honor

A13. 1222 Grape Soda

A14. 0535 Zen Retreat

A15. 0515 Silent Sea

(or basic Black or White, too, of course!)