

# On Wisconsin

Soprano Sax

W. T. Purdy

$\text{♩} = 140$  March - With Spirit

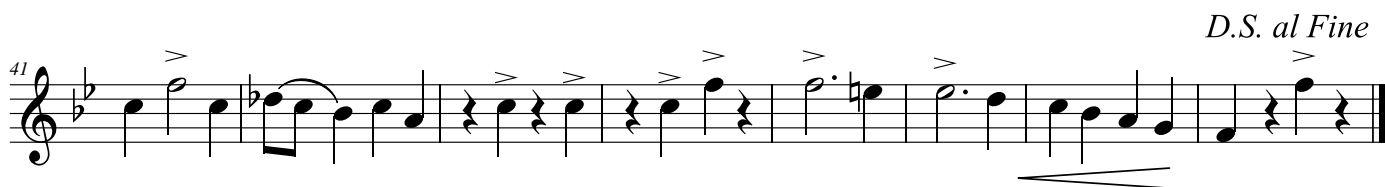
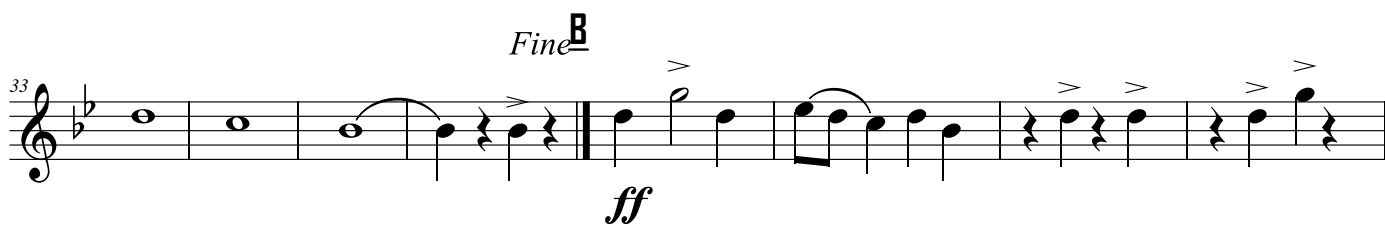
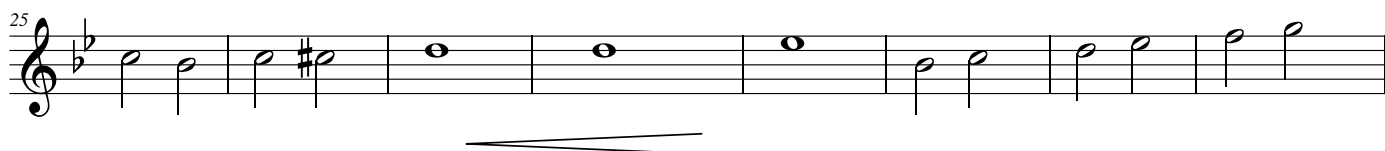
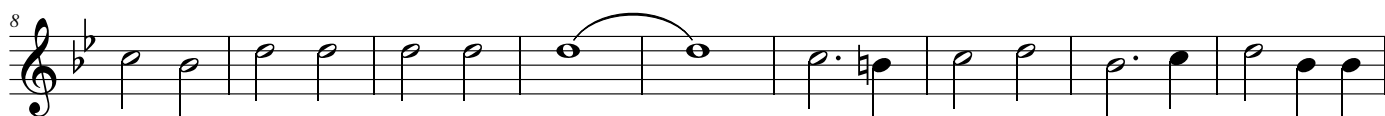

# On Wisconsin

Alto Sax

W. T. Purdy

$\text{♩} = 140$  March - With Spirit

# On Wisconsin

Tenor Sax

W. T. Purdy

$\text{♩} = 140$       March - With Spirit

A %

8 

17

*mf*

25 

*Fine***B**

33

*ff*

*D.S. al Fine*

41

# On Wisconsin

## Baritone Sax

W. T. Purdy

$\text{♩} = 140$     March - With Spirit

A %

8

24

*f*

*Fine* **B**

[illegible]

*D.S. al Fine*

# On Wisconsin

Alto Sax Alt. Soprano

W. T. Purdy

$\text{♩} = 140$  March - With Spirit

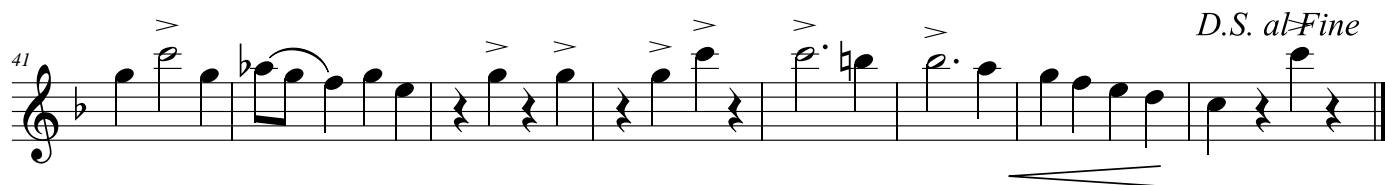
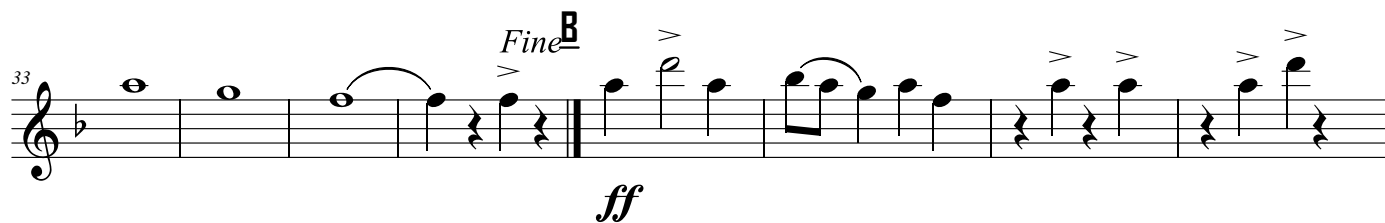
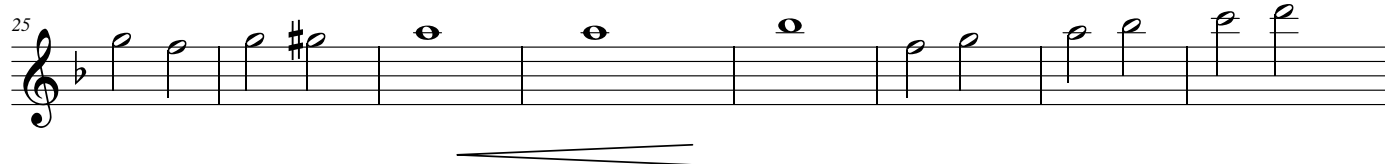
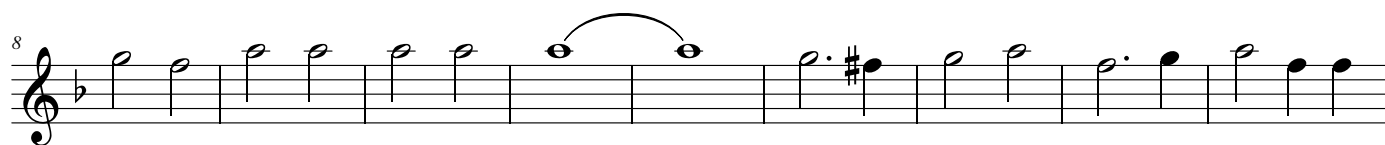

# On Wisconsin - SATB

$\text{♩} = 140$  March - With Spirit

A  $\%$

*Fine*

28

37

*D.S. al Fine*

45
