

Messiah - And the Glory of the Lord (Shortened Version)

Soprano Sax

George Frideric Handel

 = 160 Allegro

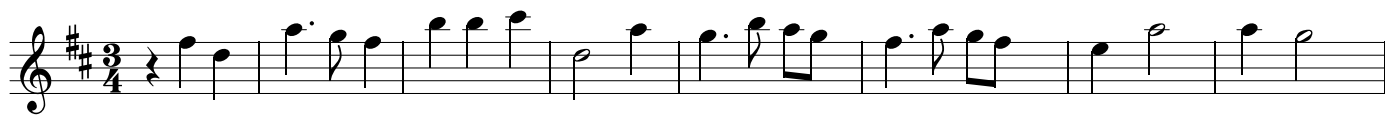

A

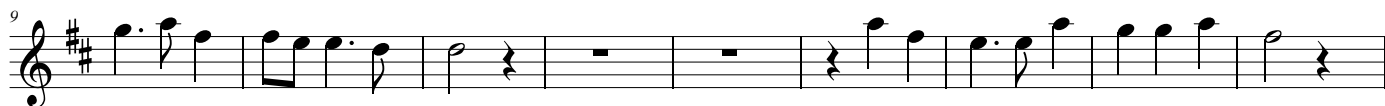

B

C

D

E

F[illegible]

Adagio = 80

[illegible]

Messiah - And the Glory of the Lord (Shortened Version)

Alto Sax

George Frideric Handel

$\text{♩} = 160$ Allegro

F

Adagio  = 80

Messiah - And the Glory of the Lord (Shortened Version)

Tenor Sax

George Frideric Handel

 = 160 Allegro

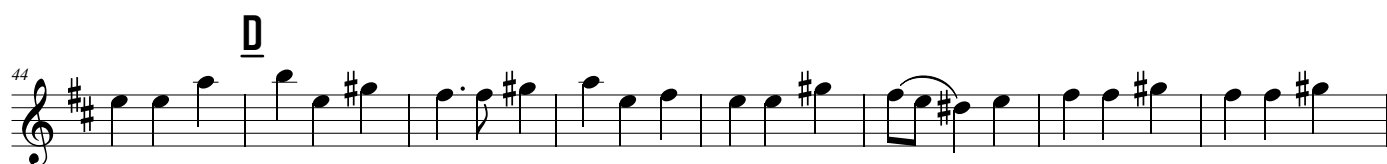

F

Adagio  = 80

Messiah - And the Glory of the Lord (Shortened Version)

Baritone Sax

George Frideric Handel

 = 160 Allegro

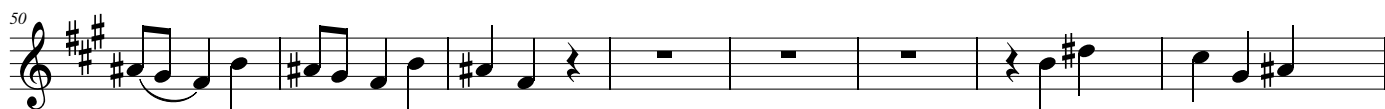

Adagio ♩ = 80

Messiah - And the Glory of the Lord (Shortened Version)

Alto Sax Alt. Soprano Sax

George Frideric Handel

$\text{♩} = 160$ Allegro

A

B

C

D

E

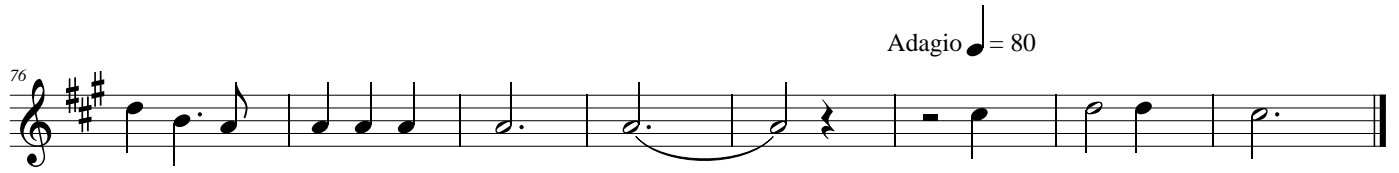

Handel Messiah - And the Glory of the Lord (Shortened Version) - SATB

$\text{♩} = 160$ Allegro

Allegro

Allegro

Allegro

A

9

B

18

26

C

34

D

42

51

Chord symbols: E, E, E, E

59

66

Chord symbols: F, F, F, F

74

82
