

King Cotton March

Soprano Sax

John Philip Sousa

♩. = 120 March

49 

55 

62 

King Cotton March

Alto Sax

John Philip Sousa

♩. = 120 March

48

ff

54

ff

62

sfz

King Cotton March

Tenor Sax

John Philip Sousa

♩. = 120 March

Section A: Measures 1-4. Dynamic: *ff*. Articulation: Accents on measures 1, 2, 3, and 4. Measure 4 ends with a repeat sign.

Section B: Measures 5-6. Dynamic: *f*. Articulation: Accents on measures 5 and 6.

Section C: Measures 7-13. Dynamic: *ff*. Articulation: Accents on measures 7, 8, 9, 10, 11, 12, and 13. Measure 13 ends with a repeat sign.

Section D: Measures 14-20. Dynamic: *p*. Articulation: Accents on measures 14, 15, 16, 17, 18, 19, and 20. Measure 20 ends with a repeat sign.

Section E: Measures 21-27. Dynamic: *ff*. Articulation: Accents on measures 21, 22, 23, 24, 25, 26, and 27. Measure 27 ends with a repeat sign.

Section F: Measures 28-34. Dynamic: *f*. Articulation: Accents on measures 28, 29, 30, 31, 32, 33, and 34. Measure 34 ends with a repeat sign.

Section G: Measures 35-41. Dynamic: *f*. Articulation: Accents on measures 35, 36, 37, 38, 39, 40, and 41. Measure 41 ends with a repeat sign.

Section H: Measures 42-48. Dynamic: *f*. Articulation: Accents on measures 42, 43, 44, 45, 46, 47, and 48. Measure 48 ends with a repeat sign.

49

E

ff

56

F

62

sfz

King Cotton March

Baritone Sax

John Philip Sousa

♩. = 120 March

A

B

C

D

E

F

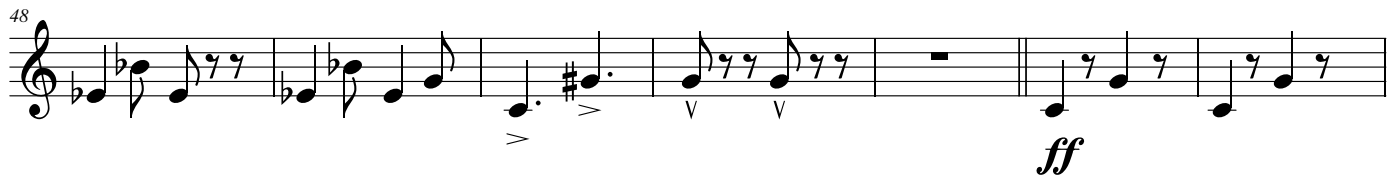
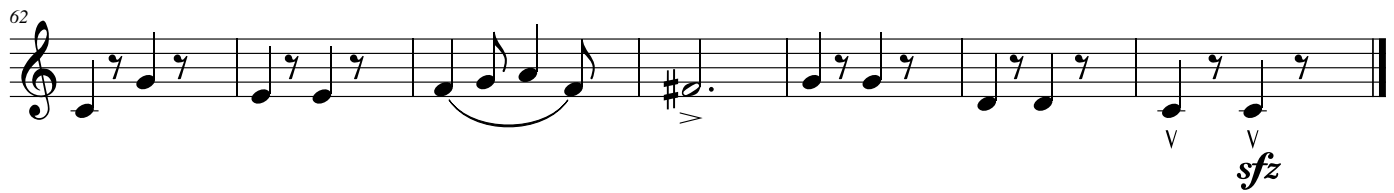
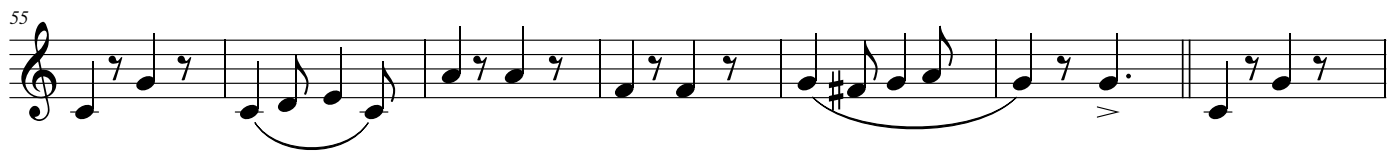
EF

King Cotton March

Alto Sax Alt. Soprano

John Philip Sousa

♩. = 120 March

49

55

62

ff

ff

sfz

King Cotton March - SATB

♩. = 120 March

A

ff March *f*

B

ff *ff* *ff* *ff*

C

p *ff* *ff* *ff* *trm*

22

trill

trill

30

f

D

38

f

D

46

ff

ff

ff

ff

54

ff

ff

ff

ff

62

sfz

sfz

sfz

sfz