

Washington Post March

Soprano Sax

John Philip Sousa

♩. = 120 March

7 **A**

13 **B**

21 **C**

28 **D**

36 **E**

42

F

G

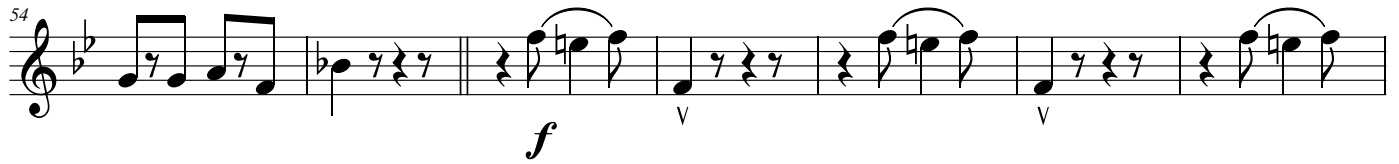

H

I

Washington Post March

Alto Sax

John Philip Sousa

♩. = 120 March

48 F

54 G

f

61 H

ff

68 I

74

Washington Post March

Tenor Sax

John Philip Sousa

♩. = 120 March

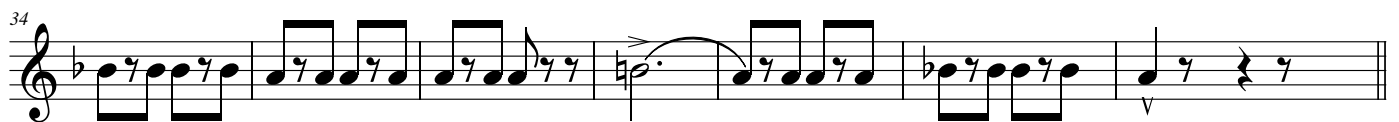
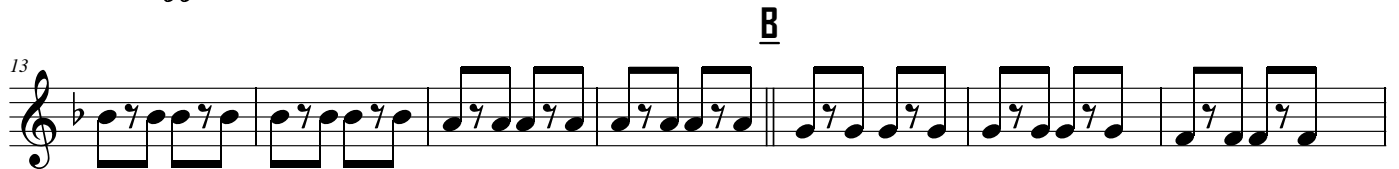
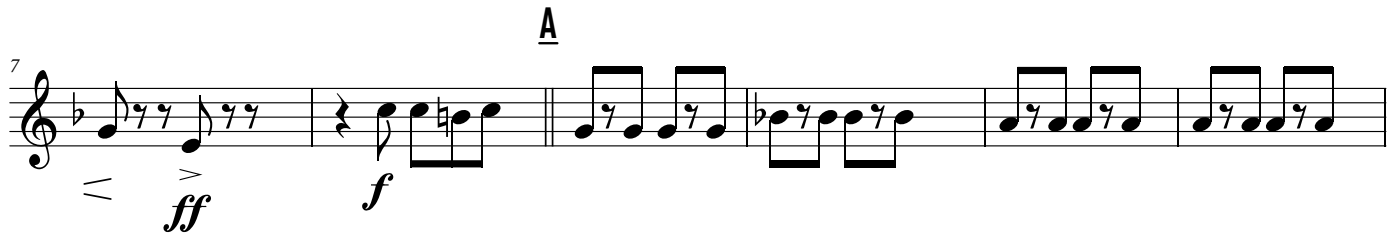
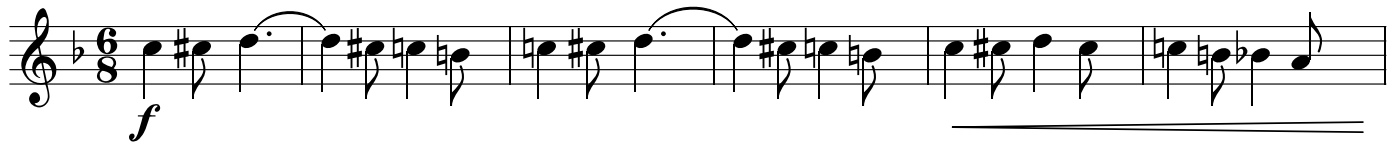

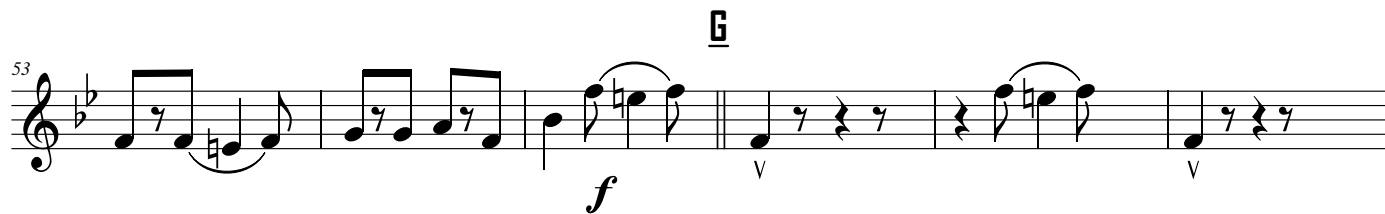
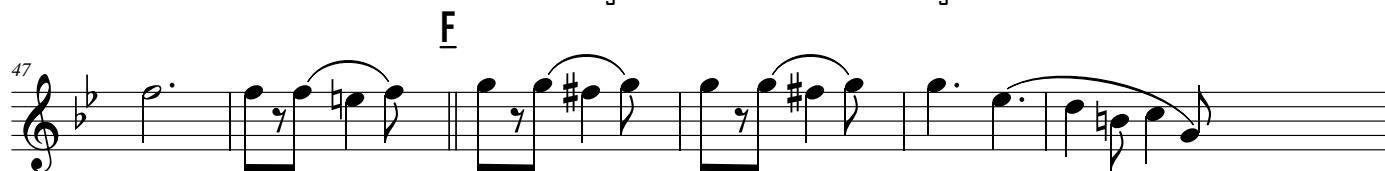

Washington Post March

Baritone Sax

John Philip Sousa

♩. = 120 March

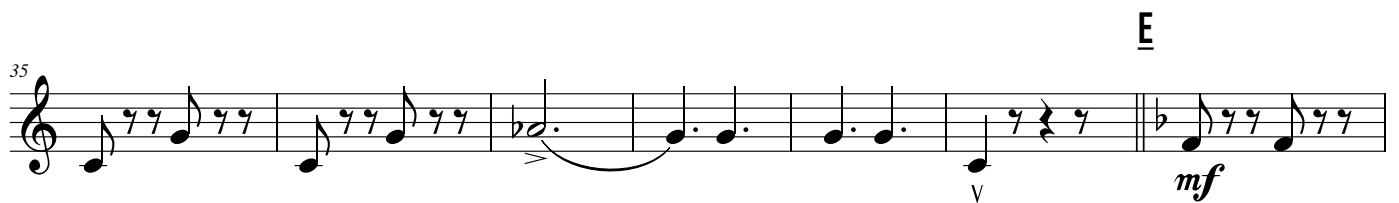
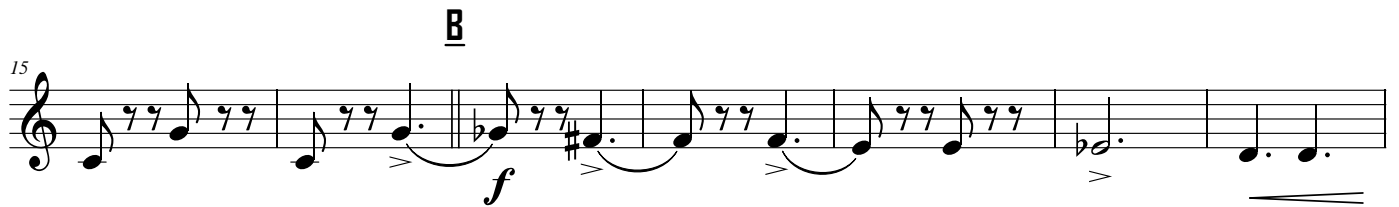
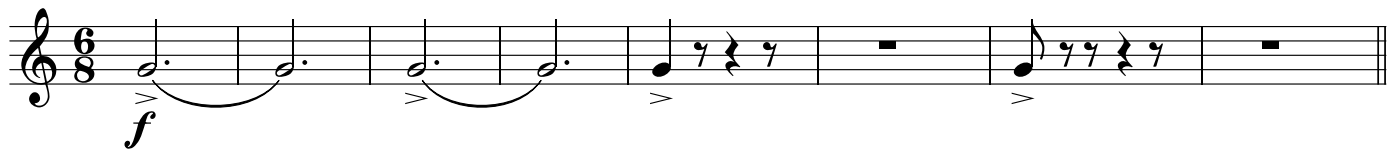

49 **F**

57 **G**

65 **H**

73 **I**

ff

Washington Post March

Alto Sax Alt. Soprano

John Philip Sousa

♩. = 120 March

f

A

ff **f**

B

mf **f**

C

ff

D

E

mf **mf**

F

G

H

I

Washington Post March - SATB

$\text{♩} = 120$ March

23

C

ff

31

D

38

E

mf

E *mf*

E *mf*

E *mf*

mf

45

F

52

G

59

H

68

1

75

4