

# English Folk Songs - Seventeen Come Sunday (Trio ATB)

Alto Sax

R. Vaughan Williams

♩ = 120 March

**A**

*f* *mf*

13

*ff*

**B**

18

24

To Coda **C**

29

*mf*

36

*f*

**D**

**E**

**F**

90

95

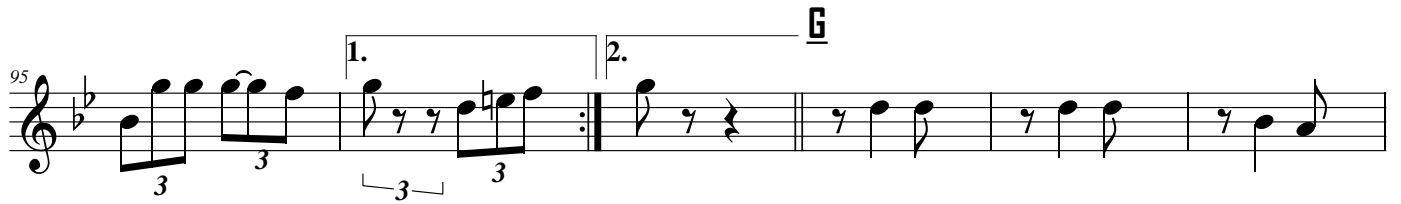

101

108

H

114

120

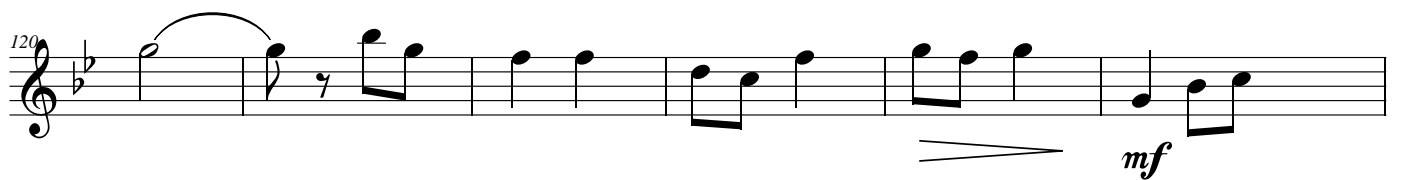

D.C. al Coda ⊕ Coda

126

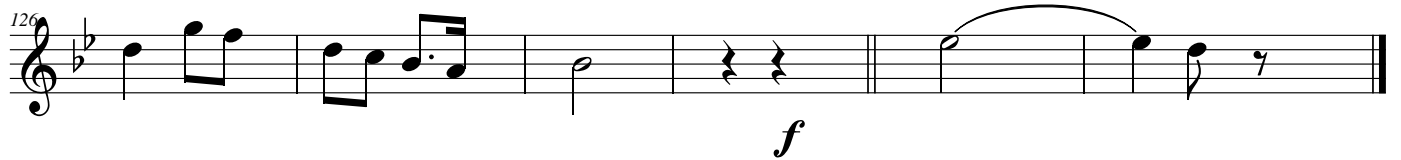

# English Folk Songs - Seventeen Come Sunday (Trio ATB)

Tenor Sax

R. Vaughan Williams

♩ = 120 March

**A**

**B**

To Coda **C**

47 D  
*mf*

55 *ff*

62 E  
*f*<sup>3</sup>

69

75 F  
*f*

82 *ff*

89

96 G  
*f*

102

*mf*

109

*mf* H

115

121

*D.C. al Coda*     $\oplus$  *Coda*

127

*f*

# English Folk Songs - Seventeen Come Sunday (Trio ATB)

Baritone Sax

R. Vaughan Williams

♩ = 120 March

**A**

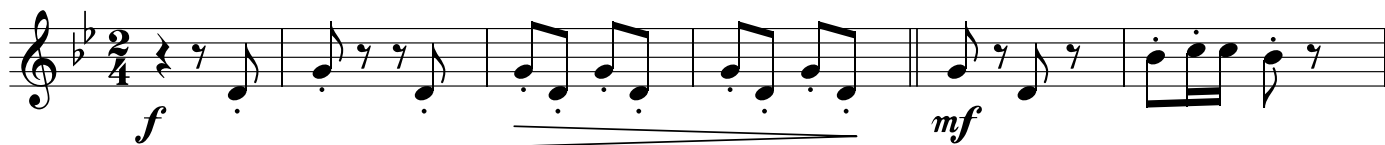

**B**

To Coda **C**

**D**

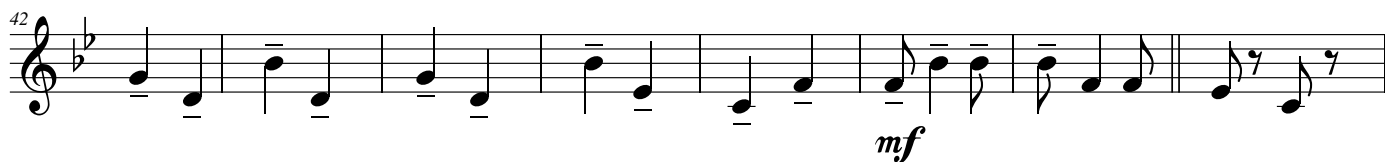

50

*f*

58

*mf* *fff*

**E**

65

**E**

73

**F**

81

89

**G**

97

*mf*

**G**

104

112 **H**

119

*D.C. al Coda*  $\oplus$  *Coda*

126

# English Folk Songs - Seventeen Come Sunday (Trio AAA)

Alto Sax I

R. Vaughan Williams

♩ = 120 March

**A**

*f* *mf*

7

13

*ff*

**B**

18

24

To Coda **C**

29

*mf*

36

*f*

**D**

**E**

**F**

90

95

101

108

H

114

120

D.C. al Coda ⊕ Coda

126

# English Folk Songs - Seventeen Come Sunday (Trio AAA)

Alto Sax 2

R. Vaughan Williams

♩ = 120 March

**A**

*f* *mf*

7

**B**

14

*ff*

20

To Coda **C**

26

32

*ff*

40

*mf*

47 *mf*

55 *ff*

62 *f* 3 3

69

75 *f*

82 *ff*

89

96 *f* 1. 2.

102

*mf*

109

115

121

*D.C. al Coda* ⊕ *Coda*

127

*f*

# English Folk Songs - Seventeen Come Sunday (Trio AAA)

Alto Sax 3

R. Vaughan Williams

♩ = 120 March

**A**

*f* *mf*

7

**B**

14

*ff*

21

To Coda **C**

27

*mf*

34

**D**

42

*mf*

50

*f*

58

*mf* *fff*

**E**

65

*mf*

73

*mf*

**F**

81

*mf*

89

*mf*

1.

97

*mf*

2.

**G**

104

*mf*

112 H

119

*D.C. al Coda*  $\oplus$  *Coda*

126

# English Folk Songs - Seventeen Come Sunday

♩ = 120 March

**A**

*f* March *mf*

8

**B**

15 *ff*

22

To Coda **C**

29

38

**D**

46

55

**E**

63

70

76

82

88

94

101

*mf*

*mf*

110

**H**

117

*f*

124

D.C. al Coda    ⊕ Coda

*mf*

*f*

*f*

*f*

*mp*

*f*

Coda

Coda

$\bullet = 120$

131