

Messiah - Every Valley (Shortened Version)

Soprano Sax

George Frideric Handel

$\text{♩} = 95$ Andante

5 *p* *f* *f* *A*

11 *p*

17 *B*

23 *C*

29 *D*

34 *p* *f* *tr*

39 *E* *f*

Messiah - Every Valley (Shortened Version) - Soprano Sax - Page 2

Messiah - Every Valley (Shortened Version)

Alto Sax

George Frideric Handel

 = 95 Andante

Messiah - Every Valley (Shortened Version) - Alto Sax - Page 2

Messiah - Every Valley (Shortened Version)

Tenor Sax

George Frideric Handel

 = 95 Andante

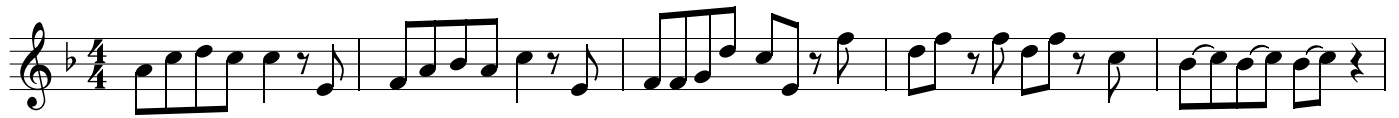

A

B

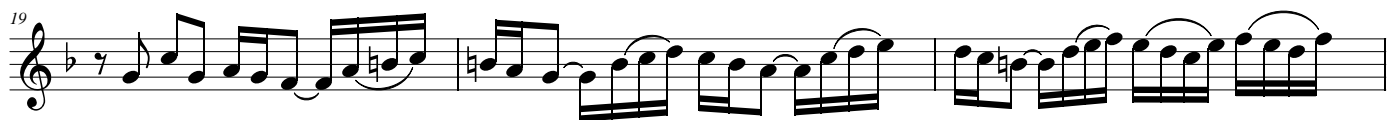

C

D

E

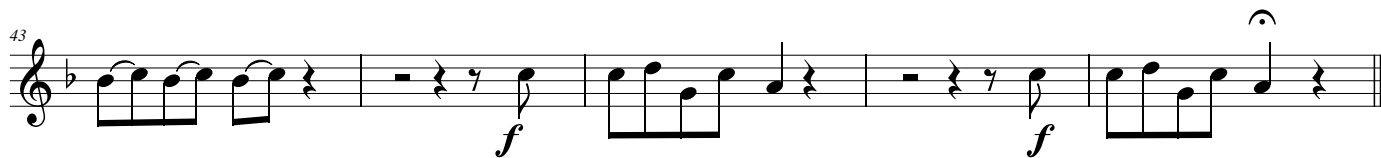
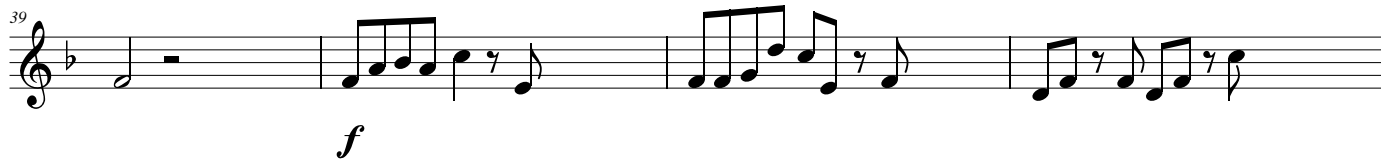

Messiah - Every Valley (Shortened Version)

Baritone Sax

George Frideric Handel

 = 95 Andante

A single staff in treble clef, 4/4 time signature.

The melody consists of eighth notes and quarter notes across five measures.

12 

17 **B**

22  Musical notation for measures 22-27. Measure 22: Treble clef, G4, A4, B4, G4, F#4, E4. Measure 23: Treble clef, D5, C#5, B4, A4, G4, F#4. Measure 24: Treble clef, E4, D4, C4, B3, A3, G3. Measure 25: Treble clef, F#3, E3, D3, C3, B2, A2. Measure 26: Treble clef, G2, F#2, E2, D2, C2, B1. Measure 27: Treble clef, A1, G1, F#1, E1, D1, C1.

28 

33  Musical notation for measures 33-38. Measure 33: Treble clef, four eighth notes (G4, A4, B4, C5). Measure 34: Treble clef, eighth notes (G4, A4) with a sharp sign, eighth notes (B4, C5). Measure 35: Treble clef, quarter notes (G4, A4, B4, C5). Measure 36: Treble clef, whole note (G4). Measure 37: Treble clef, whole rest, then a quarter note (B4) with a forte 'f' dynamic marking. Measure 38: Treble clef, eighth notes (G4, A4, B4) followed by a quarter rest.

E

39

f

Messiah - Every Valley (Shortened Version)

Alto Sax Alt. Soprano

George Frideric Handel

$\text{♩} = 95$ Andante

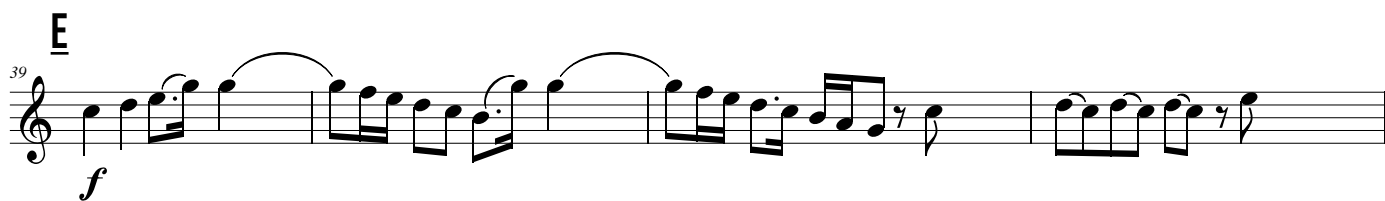
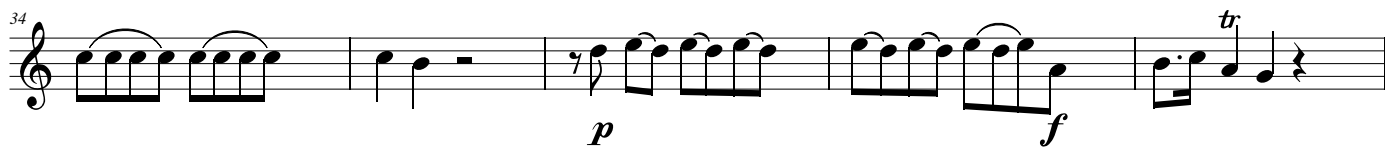
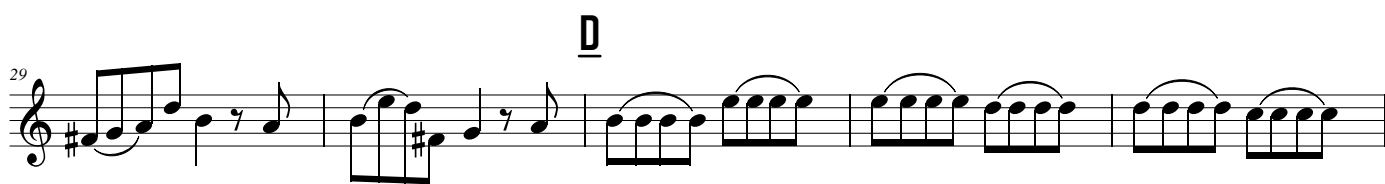
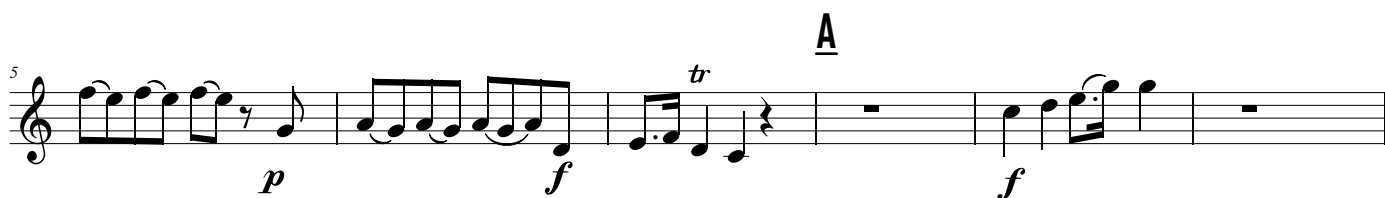

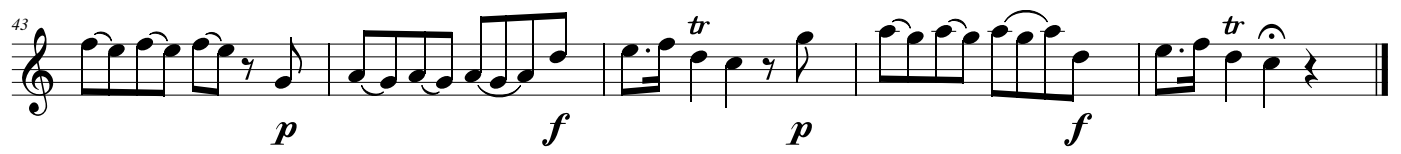

Handel Messiah - Every Valley (Shortened Version) - SATB

$\text{♩} = 95$ Andante

A

A

15

B

18

C

21

26

31

D

36

E

p *f* *f* *f* *f*

p *f* *f* *f* *f*

f *f* *f* *f* *f*

41

45
