

Go Northwestern Go

Soprano Sax

T. C. Van Etten

$\text{♩} = 120$ March - Brightly

ff sf mf **A** $\frac{\text{S}}{\text{S}}$

8

17 *f*

25

34 *>Fine* *ff*

42 *D.S. al Fine*

Go Northwestern Go

Alto Sax

T. C. Van Etten

$\text{♩} = 120$ March - Brightly

[illegible]

Go Northwestern Go

Tenor Sax

T. C. Van Etten

$\text{♩} = 120$ March - Brightly

A 

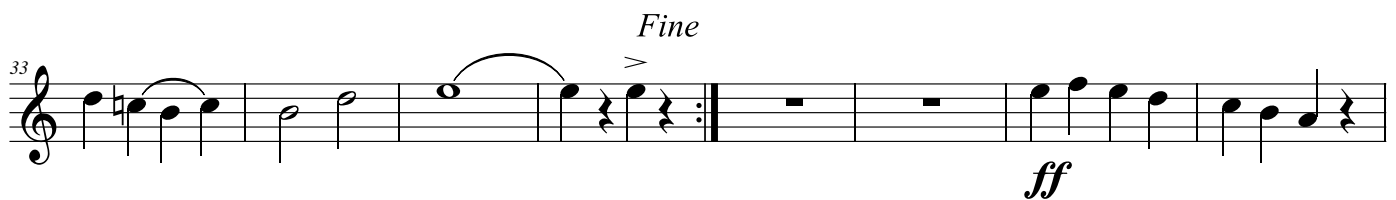
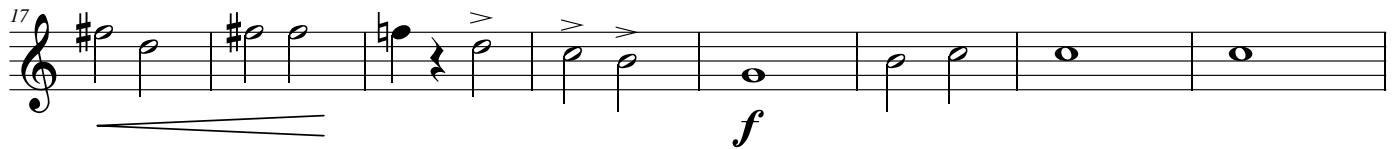
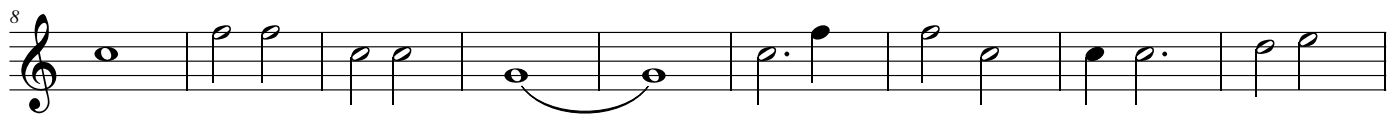
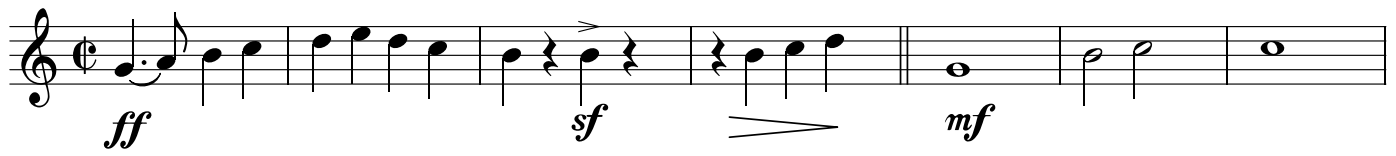

Go Northwestern Go

Baritone Sax

T. C. Van Etten

$\text{♩} = 120$ March - Brightly

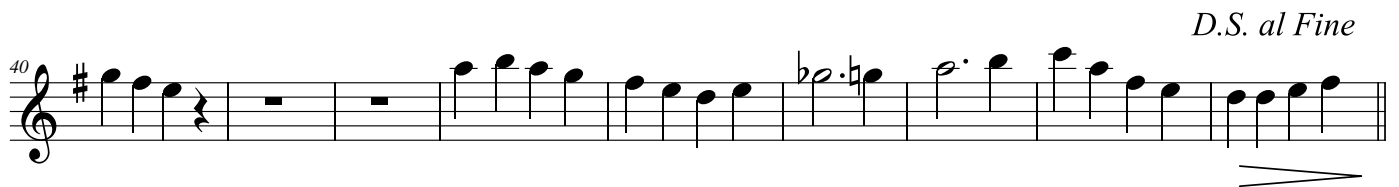
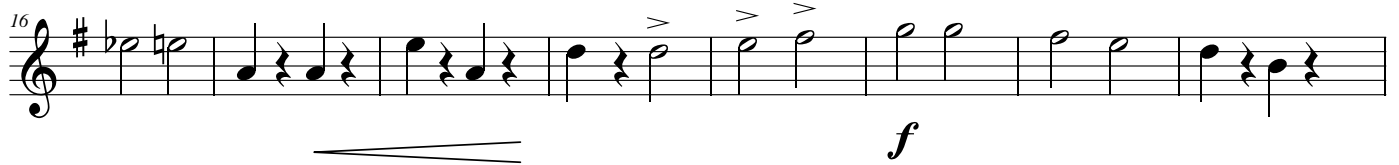
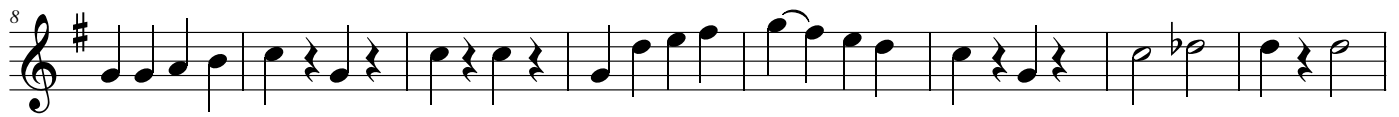
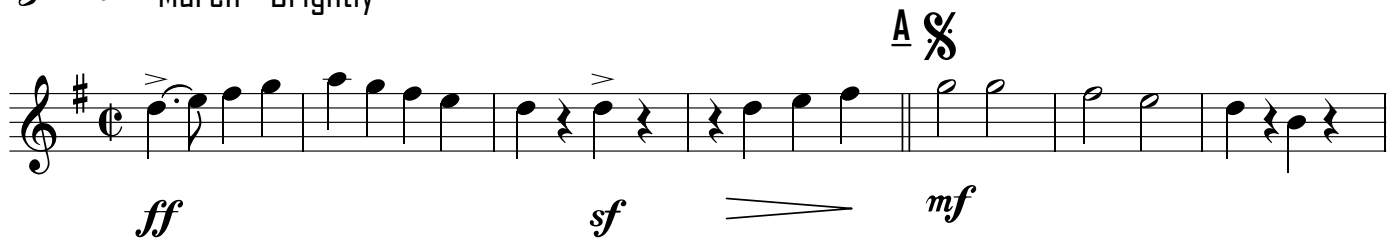

Go Northwestern Go

Alto Sax Alt. Soprano

T. C. Van Etten

$\text{♩} = 120$ March - Brightly

A $\frac{\text{♩}}{\text{♩}}$

ff sf mf

8

17

25

34 *Fine* *ff*

42 *D.S. al Fine*

Go Northwestern Go - SATB

$\text{♩} = 120$ March - Brightly

ff March - Brightly sf mf A %

9

18

f

28 *>Fine*

37 *ff*

46 *D.S. al Fine*
