

# Folk Songs From Somerset

Soprano Sax

R. Vaughan Williams

$\text{♩} = 120$  March

♩ = 120 March

*mf*

A

1 2 3 4 5 6 7 8

15

**C**

[illegible]

**D**

29

36

43 

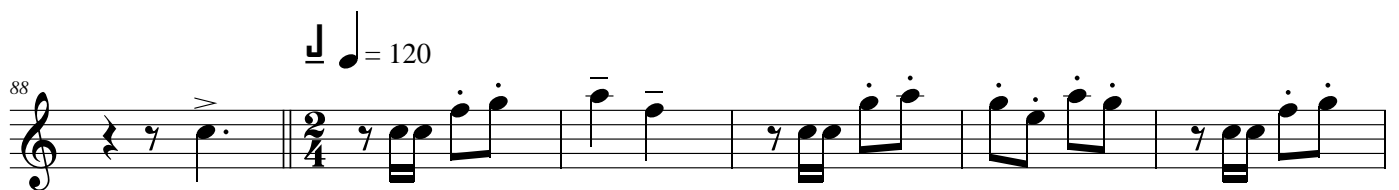
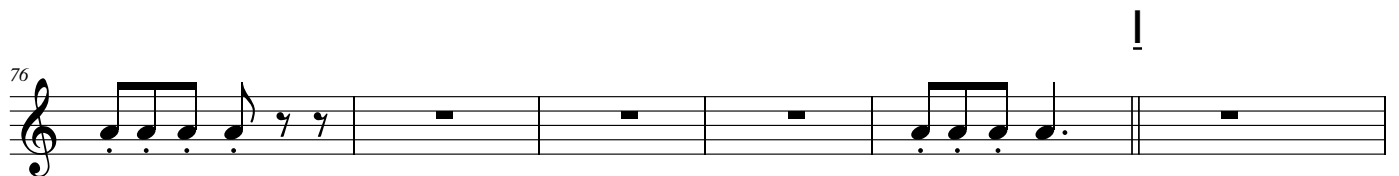
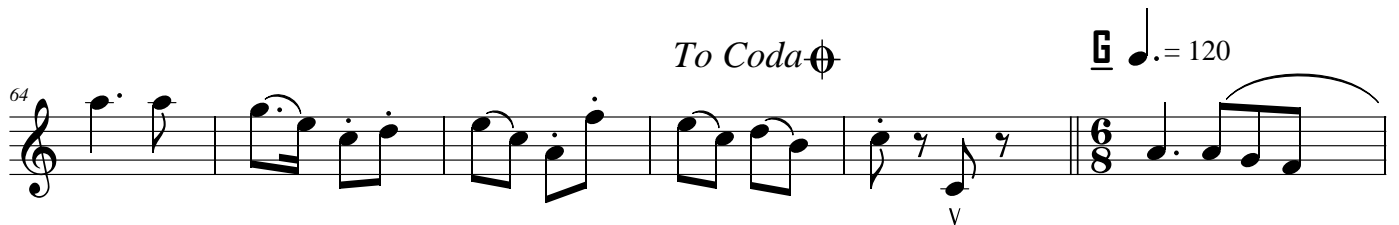
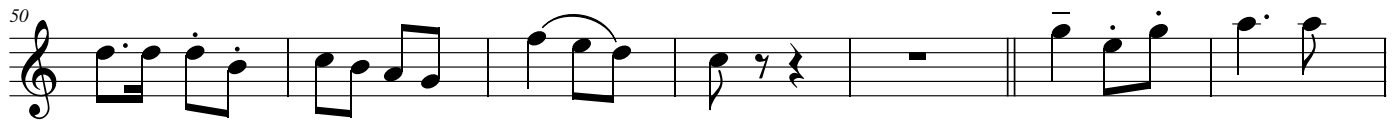
F

**L**

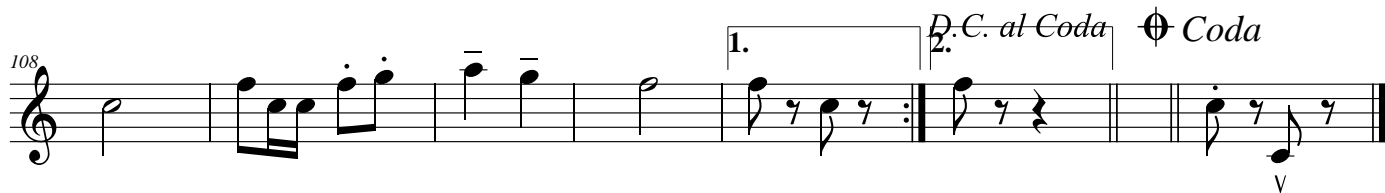

# Folk Songs From Somerset

Alto Sax

R. Vaughan Williams

 = 120 March

A

B

C

D

E

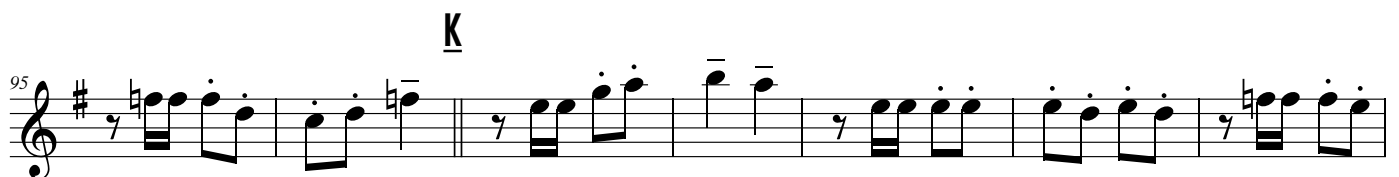
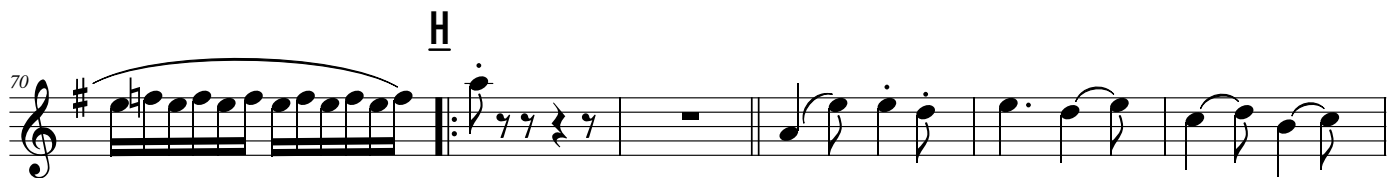
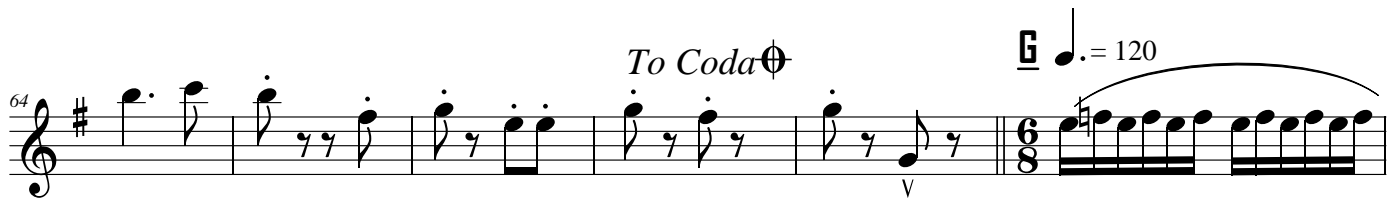

F

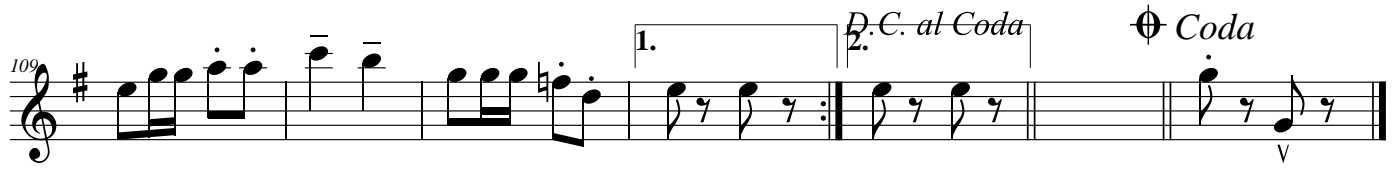
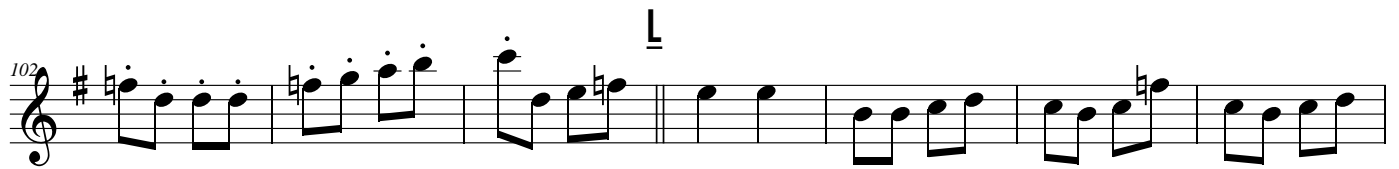

# Folk Songs From Somerset

Tenor Sax

R. Vaughan Williams

 = 120 March

♩ = 120 March

**A**

*mf*

**B**

**C**

**D**

**E**

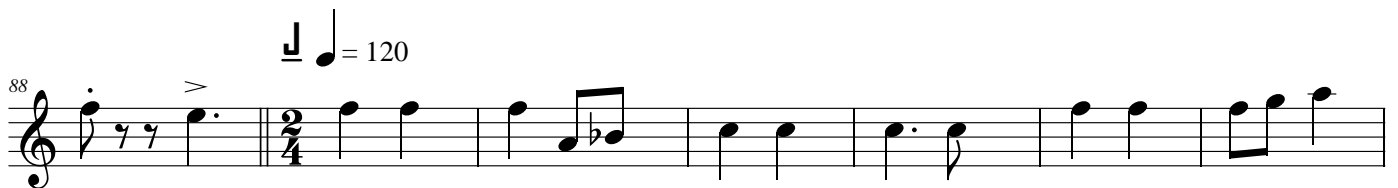
F

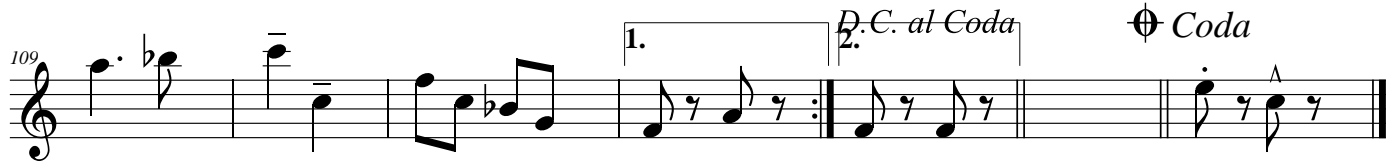
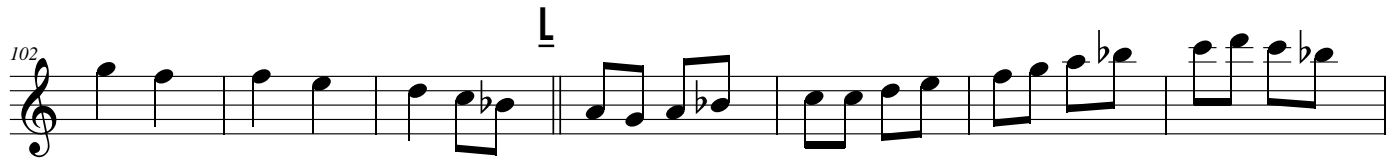

# Folk Songs From Somerset

Baritone Sax

R. Vaughan Williams

$\text{♩} = 120$  March

A

B

C

D

E

F

*To Coda*  $\oplus$

G  $\text{♩} = 120$

H

I

J  $\text{♩} = 120$

K

L

# Folk Songs From Somerset

Alto Sax Subst. Soprano

R. Vaughan Williams

 = 120      March

♩ = 120    March

**A**

8

22

29 **D**

29 **D**

43 E

F

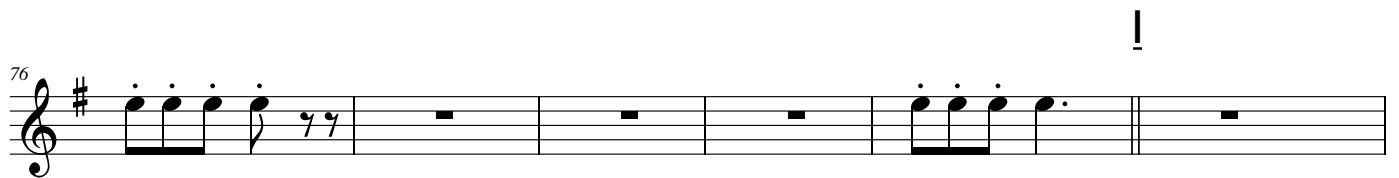
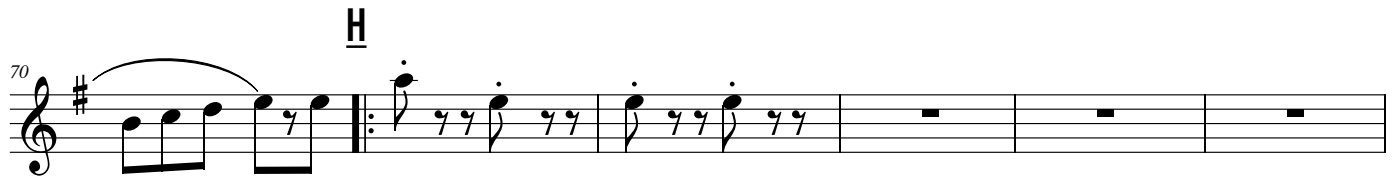
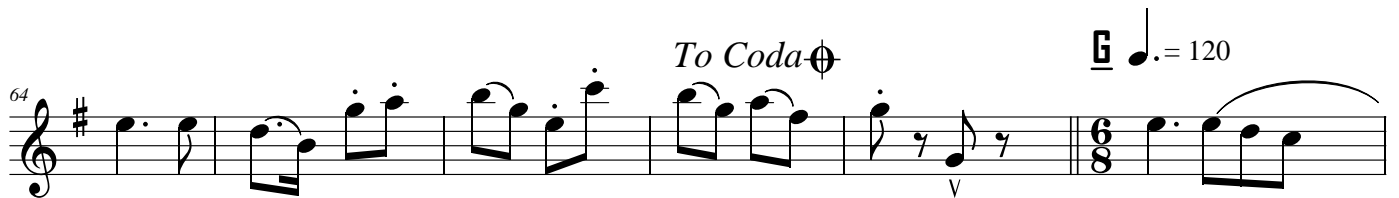
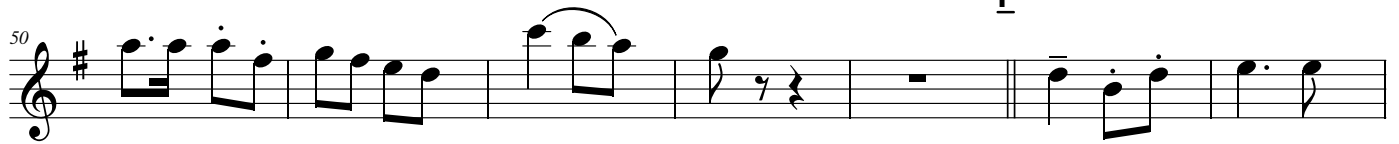

Folk Songs From Somerset - SATB

 = 120    March

**A**

**B**

9

**C**

16

23

30

37

44 **E**

52 **F**

59

To Coda

G ♩. = 120

66

H

71

I

77

84

$\text{♩} = 120$

91

K

99

L

107

⊕ Coda

114
