

# Semper Fidelis

Soprano Sax

John Philip Sousa

♩. = 120 March

7 **A**

13 **B**

19 **C**

26 **D**

33 **E**

40 **F** Play 2nd time only

48

56

63

70

# Semper Fidelis

Alto Sax

John Philip Sousa

♩. = 120 March

*f*

**A**

*mf*

**B**

*f*

**C**

*mf*

**D**

**E**

**F**

*f*

# Semper Fidelis

Tenor Sax

John Philip Sousa

♩. = 120 March

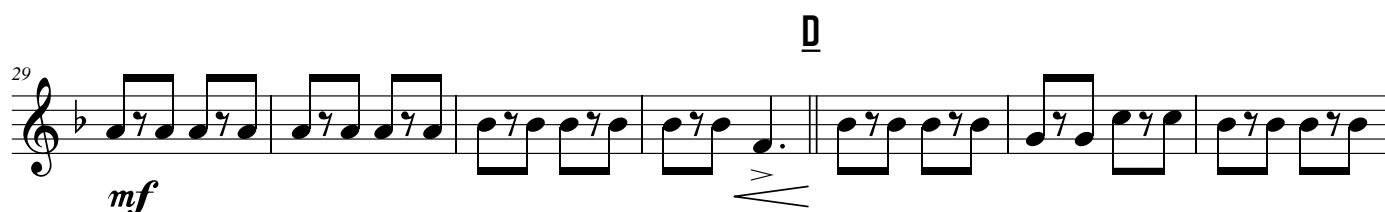
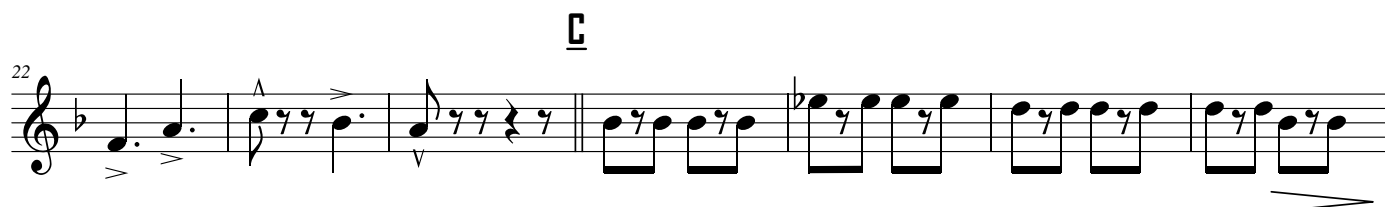
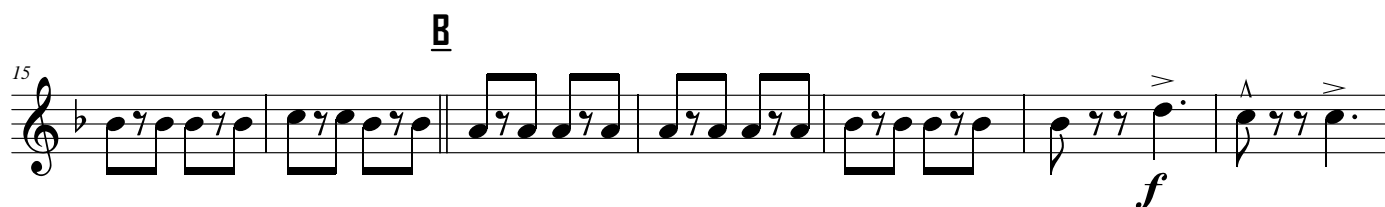
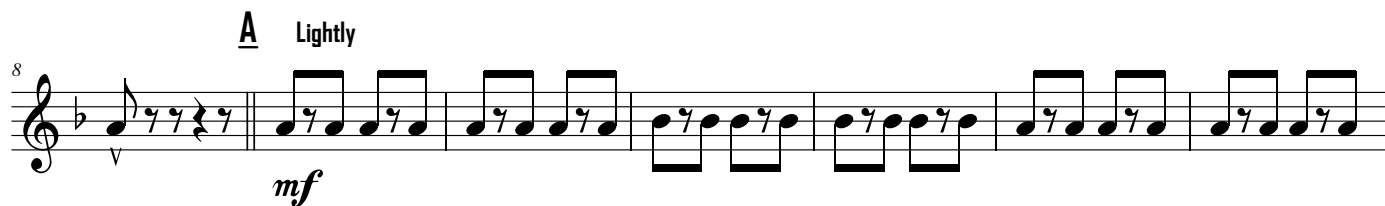

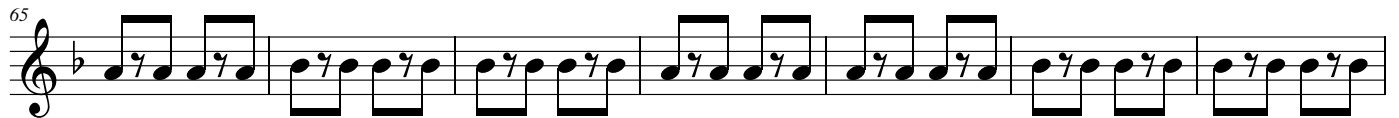
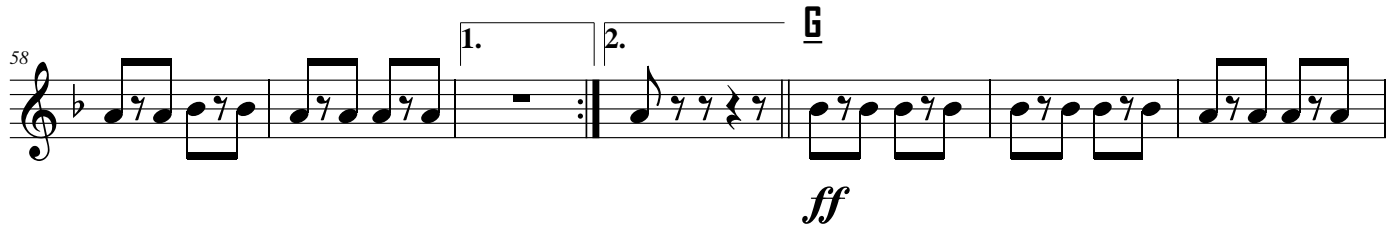
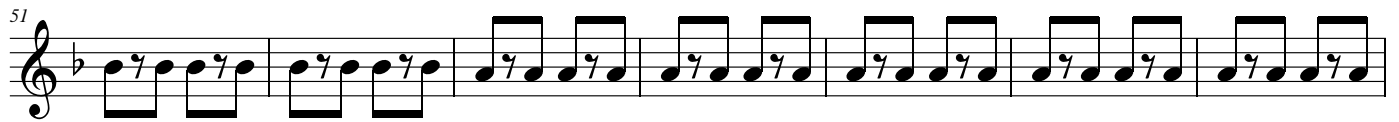

# Semper Fidelis

Baritone Sax

John Philip Sousa

♩. = 120 March

**A** Lightly

**B**

**C**

**D**

**E**

**F** Play 2nd Time Only

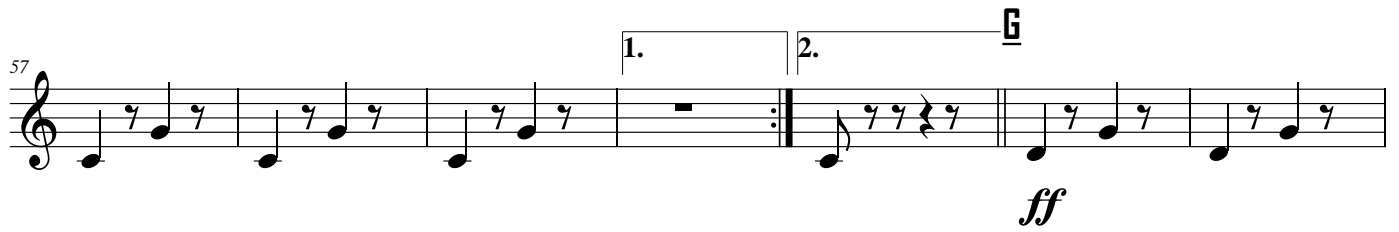

# Semper Fidelis

Alto Sax Alt. Soprano

John Philip Sousa

♩. = 120 March

*f*

**A**

*mf*

**B**

*f*

**C**

*mf*

**D**

**E**

**F** *Play 2nd time only*

*f*

# Semper Fidelis - SATB

$\text{♩} = 120$  March

March *f*

*f* March

*f* March

*f*

**A**

8

*mf*

*mf*

Lightly

*mf* Lightly

*mf*

**B**

16

*f*

*f*

*f*

*f*

24

**C**

mf

mf

mf

mf

32

**D**

f

40

**E**

**F** *Play 2nd time only*

f

*Play 2nd time only*

*Play 2nd Time Only*

f

48

56

1.

2.

*ff*

*ff*

*ff*

*ff*

*ff*

64

*sim.*

*sim.*

72
