

English Folk Songs - Seventeen Come Sunday

Soprano Sax

R. Vaughan Williams

♩ = 120 March

A

B

To Coda **C**

43 *f* **D**

51 *ff*

58 *f*

65 **E**

70

75

80 **F**

85 *ff*

90

95

1. 2. G

101

mf

108

H

114

120

mf

D.C. al Coda ⊕ Coda

126

f

English Folk Songs - Seventeen Come Sunday

Alto Sax

R. Vaughan Williams

♩ = 120 March

1

7

14

20

26

32

40

102

mf

109

p **H**

115

121

127

D.C. al Coda \oplus *Coda*

f

English Folk Songs - Seventeen Come Sunday

Tenor Sax

R. Vaughan Williams

♩ = 120 March

A

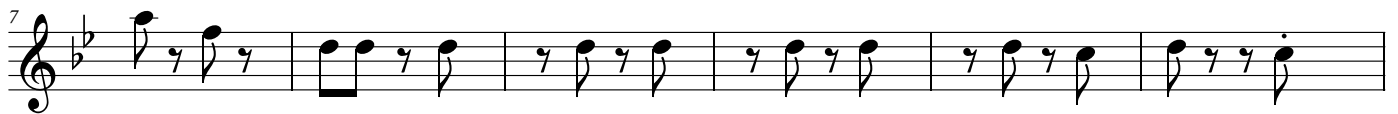
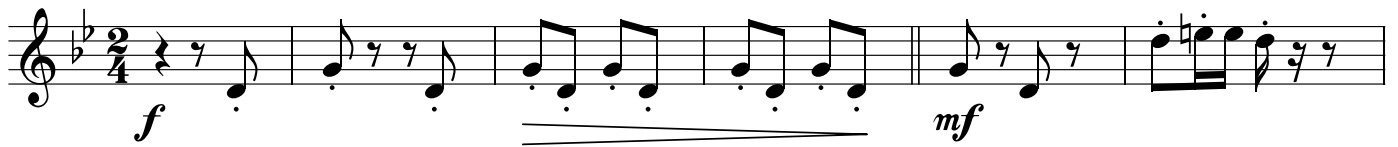

B

To Coda **C**

105

112

H

119

126

D.C. al Coda ⊕ Coda

English Folk Songs - Seventeen Come Sunday

Baritone Sax

R. Vaughan Williams

♩ = 120 March

A

f *mf*

B

ff

To Coda **C**

mf

D

mf

50

f

58

mf *fff*

E

65

mf

73

mf

F

81

mf

89

1.

G

97

mf

104

mf

English Folk Songs - Seventeen Come Sunday

Alto Sax Alt. Soprano

R. Vaughan Williams

$\text{♩} = 120$ March

f **mf** **ff**

A

B

To Coda **C**

mf **f**

D

E

F

90

95

101

108

H

114

120

D.C. al Coda ⊕ Coda

126

English Folk Songs - Seventeen Come Sunday

♩ = 120 March

A

f March *f* March *f* March *mf* *mf* *mf* *mf*

8

B

15 *ff* *ff* *ff* *ff*

22

To Coda 

29

English Folk Songs - Seventeen Come Sunday - Soprano Sax

37

46

D

f

English Folk Songs - Seventeen Come Sunday - Alto Sax B Flat - Page 2

mf

English Folk Songs - Seventeen Come Sunday - Tenor Sax - Page 2

mf

English Folk Songs - Seventeen Come Sunday - Baritone Sax B Flat - Page 2

mf

54

ff

ff

f

mf

f

mf

62

E

f

f

f

fff

69

75

81

87

ff

ff

ff

93

1.

2.

G

G

G

G

mf

f

mf

99

English Folk Songs - Seventeen Come Sunday - Alto Sax B Flat - Page 3

mf

mf

107

English Folk Songs - Seventeen Come Sunday - Tenor Sax - Page 3

114

English Folk Songs - Seventeen Come Sunday - Baritone Sax B Flat - Page 3

121

mf

mp

f

f

mp

D.C. al Coda

⊕ Coda

♩ = 120

128
