

Lascia Ch'io Pianga

Soprano Sax

George Frideric Handel

$\text{♩} = 70$ Adagio

Lascia Ch'io Pianga

Alto Sax

George Frideric Handel

$\text{♩} = 70$ Adagio

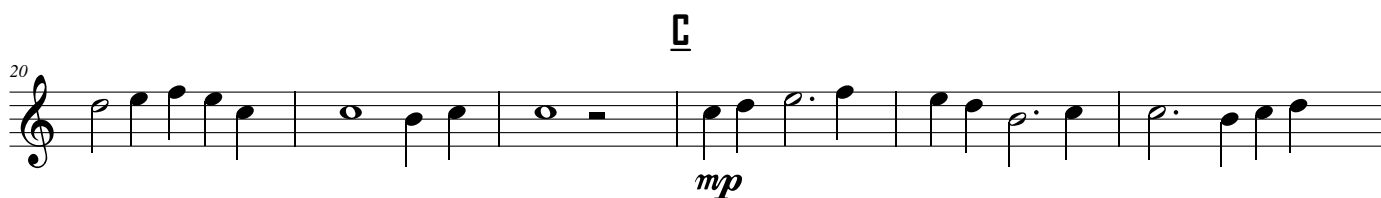

Lascia Ch'io Pianga

Tenor Sax

George Frideric Handel

$\text{♩} = 70$ Adagio

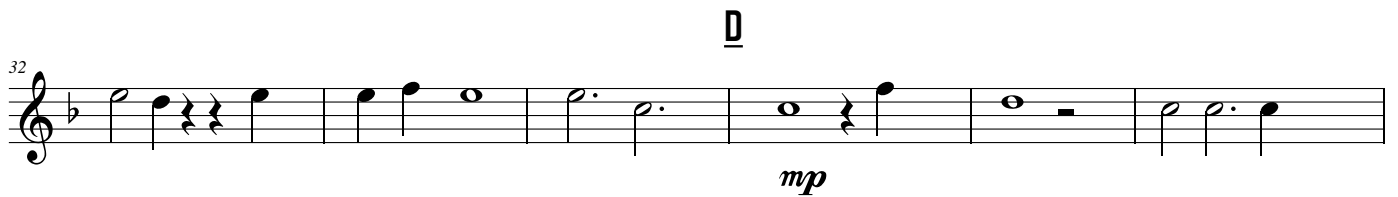
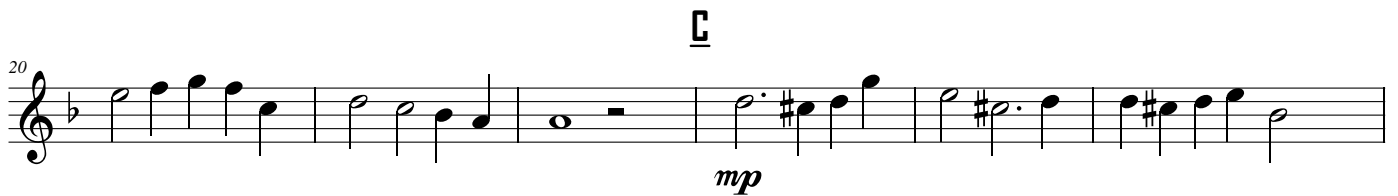
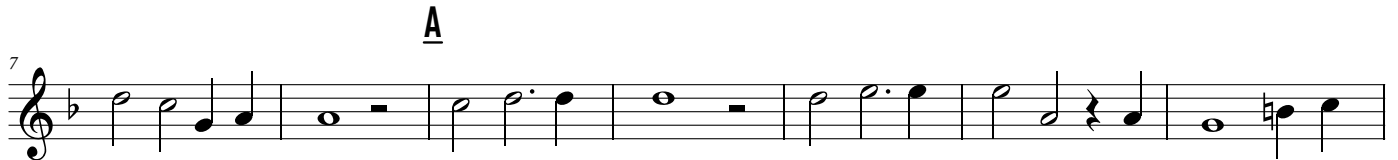
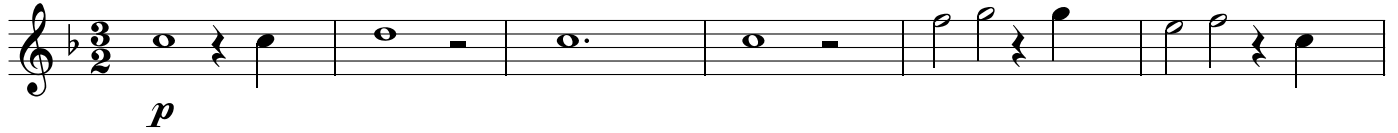

Lascia Ch'io Pianga

Baritone Sax

George Frideric Handel

$\text{♩} = 70$ Adagio

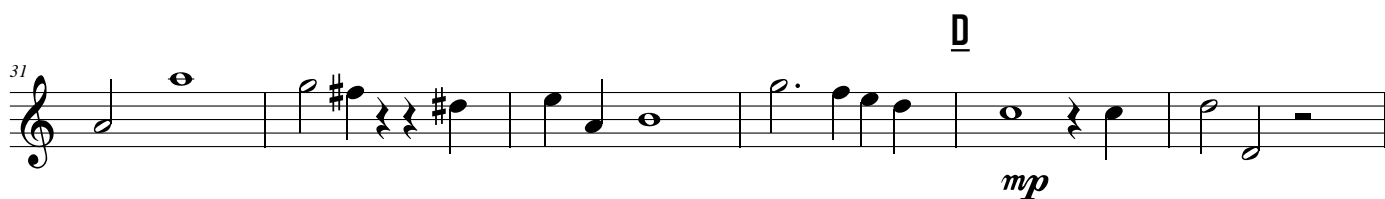
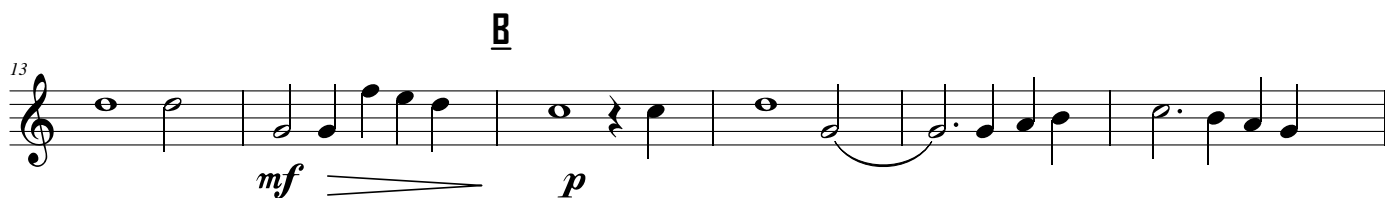

Lascia Ch'io Pianga

Alto Sax Alt. Soprano

George Frideric Handel

$\text{♩} = 70$ Adagio

Handel - Lascia Ch'io Pianga

$\text{♩} = 70$

Adagio

22

C

mp

mp

mp

mp

28

D

33

mf

mp

mp

mp
