

Messiah - And the Glory of the Lord

Soprano Sax

George Frideric Handel

$\text{♩} = 160$ Allegro

A

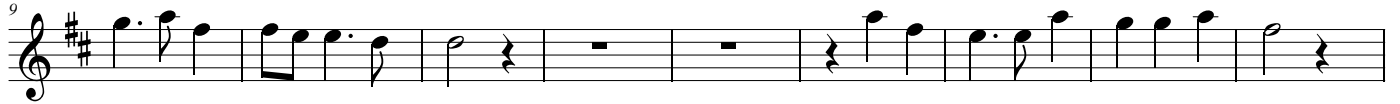

B

C

D

E

F

G

H

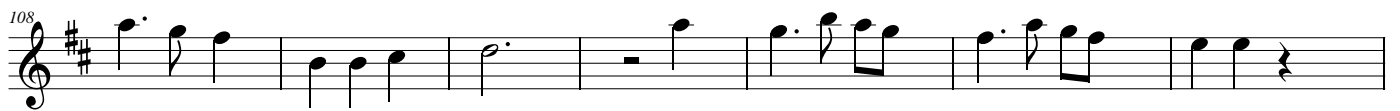
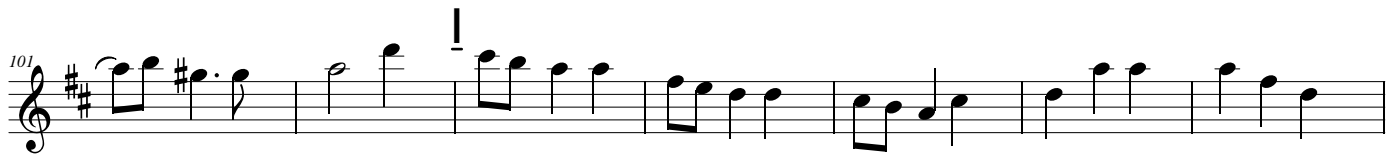

J

K

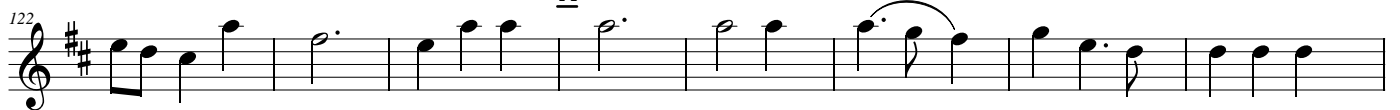

$\text{♩} = 80$ Adagio

Messiah - And the Glory of the Lord

Alto Sax

George Frideric Handel

$\text{♩} = 160$ Allegro

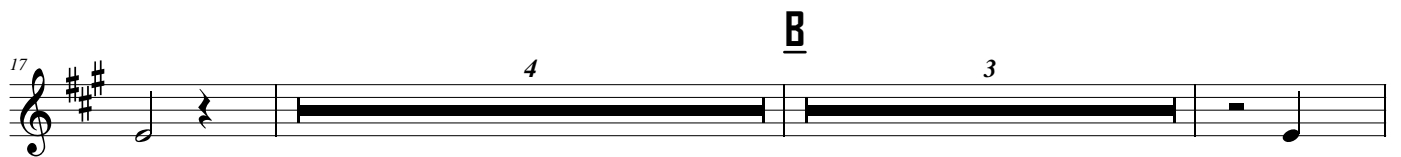

66

74

G

83

H

91

99

I

107

115

J

122

K

131

$\text{♩} = 80$ Adagio

Messiah - And the Glory of the Lord

Tenor Sax

George Frideric Handel

$\text{♩} = 160$ Allegro

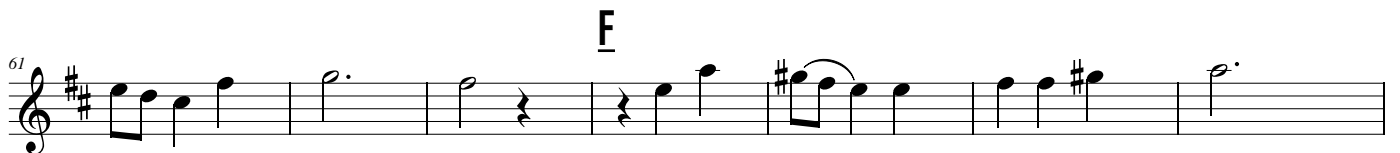
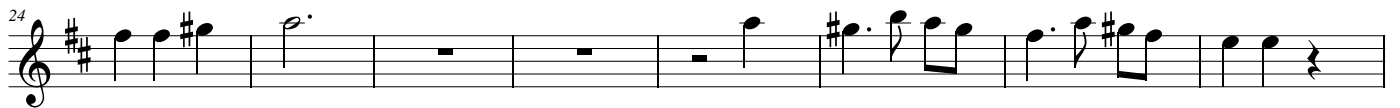
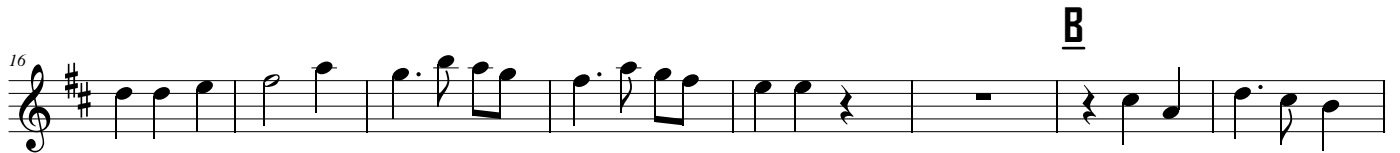

Messiah - And the Glory of the Lord - Tenor Sax - Page 2

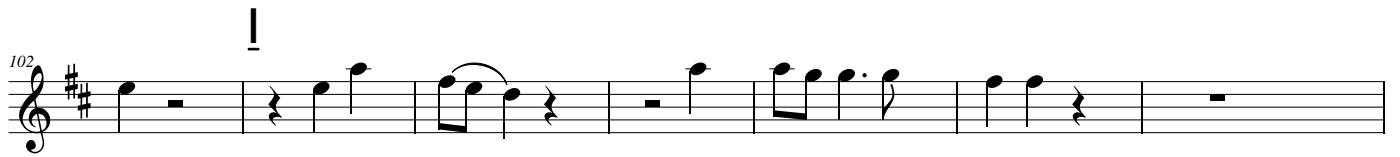
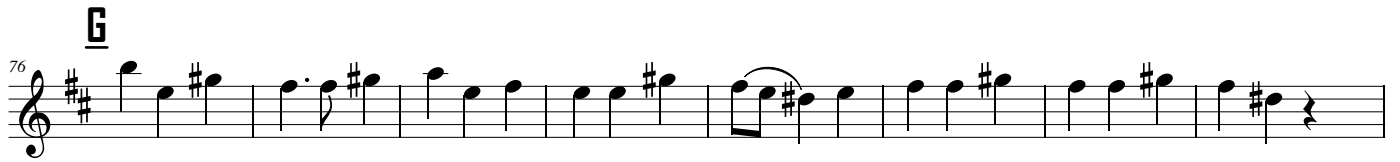

$\text{♩} = 80$ Adagio

Messiah - And the Glory of the Lord

Baritone Sax

George Frideric Handel

$\text{♩} = 160$ Allegro

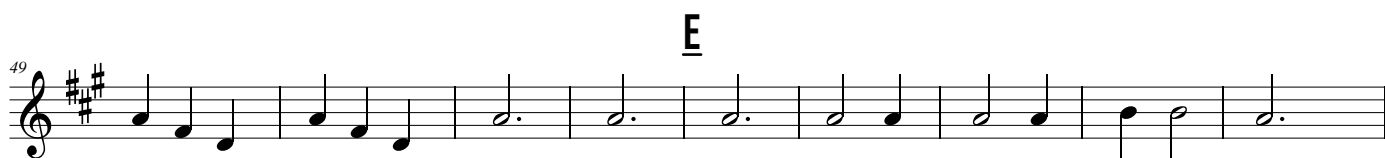

G

H

I

J

K

♩ = 80 Adagio

Messiah - And the Glory of the Lord

Alto Sax Alt. Soprano

George Frideric Handel

$\text{♩} = 160$ Allegro

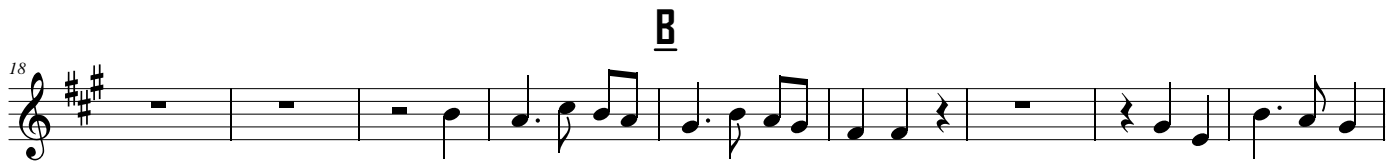
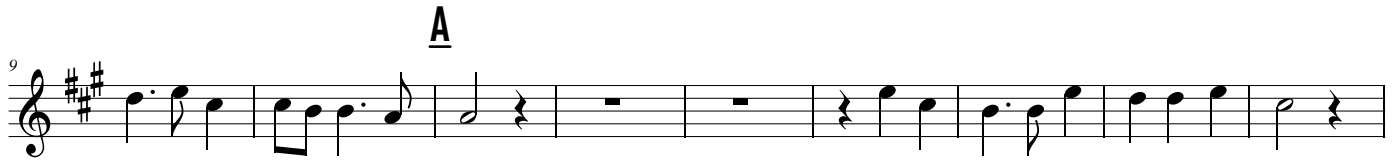

G

69

77

H

85

92

101

108

J

115

K

122

$\text{♩} = 80$ Adagio

130

Handel Messiah - And the Glory of the Lord

♩ = 160 Allegro

26

34

D

42

50 E

59 F

67

76 **G**

84 **H**

92

100

! |

108

115

! |

K

123

♩ = 80

Adagio

131

♩ = 160

139
