

Concerto in G Minor RV156 - Mvmt. I

Soprano Sax

Antonio Vivaldi - Transcr. Tom Nemeth

$\text{♩} = 100$ Allegro

f

5

9

12

mp

15

A

18

f

22

26

29  *mp*

32 

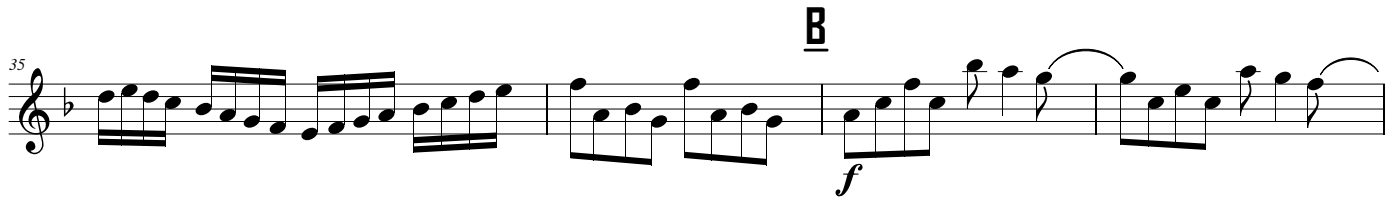
35  **B**
f

39 

44 

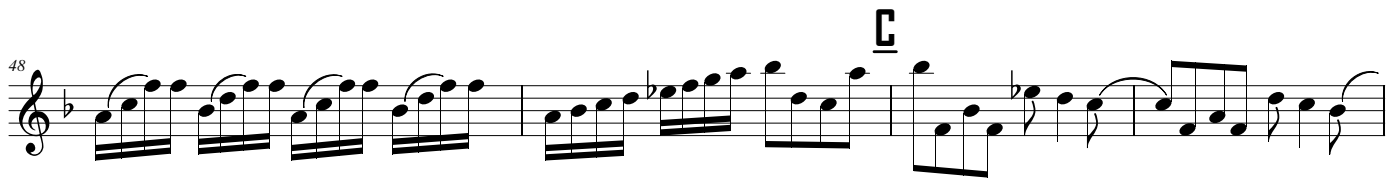
48  **C**

52 

56 

60  **D**

65 

E

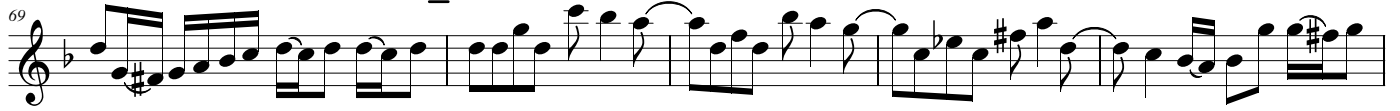

Concerto in G Minor RV156 - Mvmt. I

Alto Sax

Antonio Vivaldi - Transcr. Tom Nemeth

$\text{♩} = 100$ Allegro

f

mp

f **A**

mp

mp

mp

f **B**

mp

45

C

49

D

55

63

E

68

72

Concerto in G Minor RV156 - Mvmt. I

Tenor Sax

Antonio Vivaldi - Transcr. Tom Nemeth

♩ = 100 Allegro

f

7

11 *mp*

A

15 *f*

23

31 *mp*

B

34 *f*

39

C

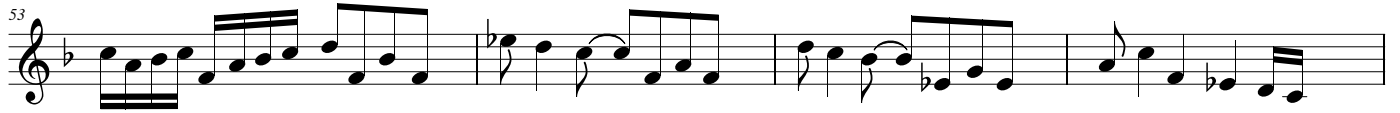

D

E

Concerto in G Minor RV156 - Mvmt. I

Baritone Sax

Antonio Vivaldi - Transcr. Tom Nemeth

$\text{♩} = 100$ Allegro

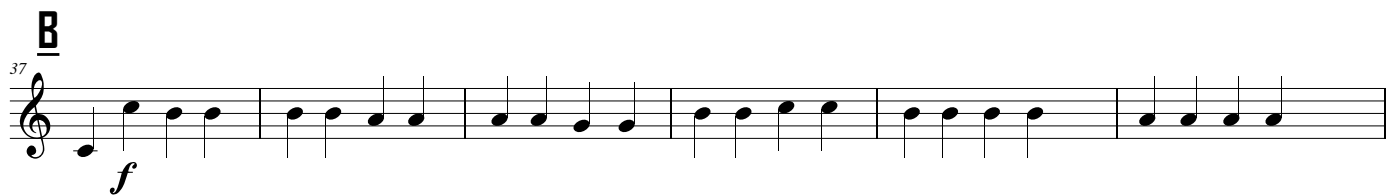
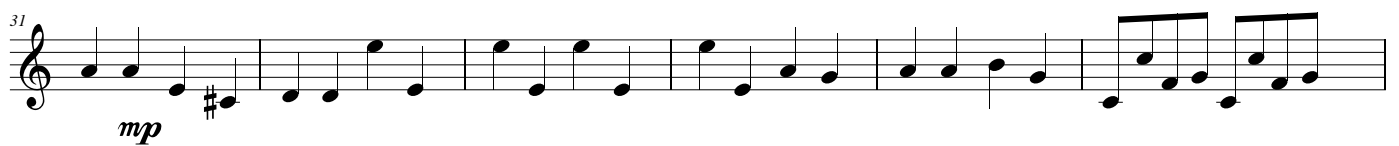
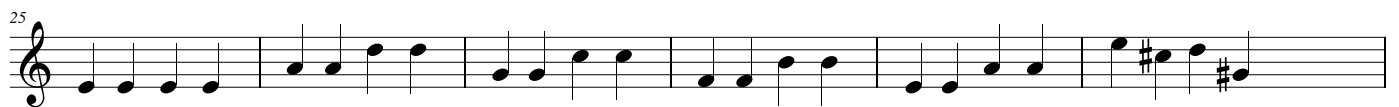

C

D

E

Concerto in G Minor RV156 - Mvmt. I

Alto Sax Alt. Soprano

Antonio Vivaldi - Transcr. Tom Nemeth

$\text{♩} = 100$ Allegro

29  *mp*

32 

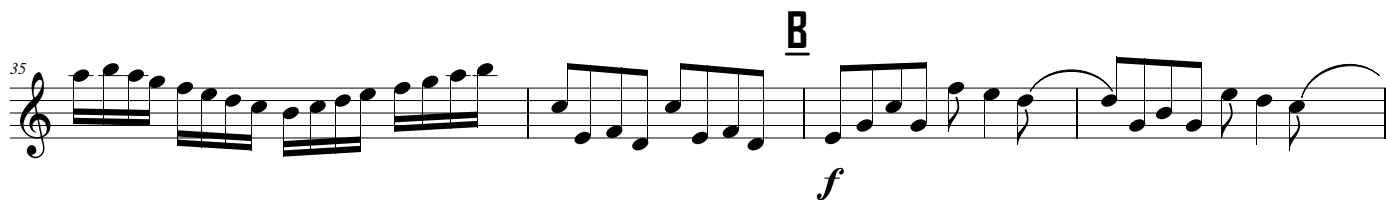
35  **B**
f

39 

44 

48  **C**
f

52 

56 

60  **D**
f

65 

E

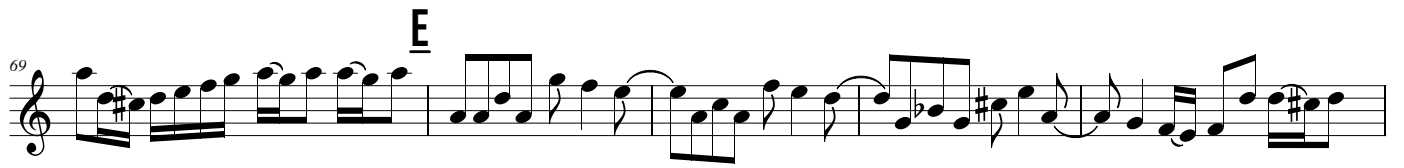

Concerto in G Minor RV156 - Movement I

♩ = 100 Allegro

12

mp

mp

mp

mp

15

A

18

f

f

f

22

26

Concerto in G Minor RV156 - Soprano Sax - Page 2

29

32

B

35

39

44

48

52

56

D

60

64

68 E

72

$\text{♩} = 100$

76