

# The Thunderer

Soprano Sax

John Philip Sousa

$\text{♩} = 120$  March

8

16

24

31

38

46

*f* *mf* *ff* *p*

**A** **B** **C** **D**

The Thunderer - Soprano Sax - Page 2

53 **E**

*ff*

61

# The Thunderer

Alto Sax

John Philip Sousa

$\text{♩} = 120$  March

*f* *mf* *ff* *p*

**A** **B** **C** **D**

# The Thunderer

Tenor Sax

John Philip Sousa

$\text{♩} = 120$  March

Measures 22-28: *ff*

Measures 29-35: *ff*

Measures 36-42: *p*

E

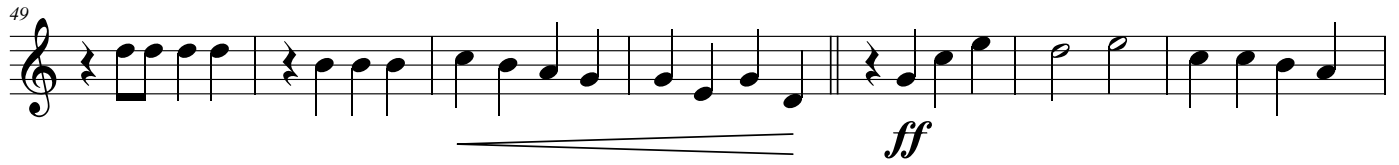

# The Thunderer

Baritone Sax

John Philip Sousa

$\text{♩} = 120$  March

*f* *mf* *ff* *p*

**A** **B** **C** **D**

E

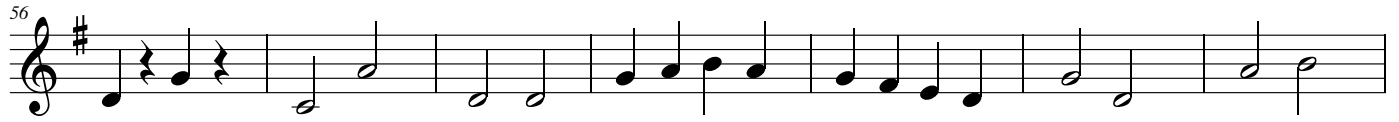
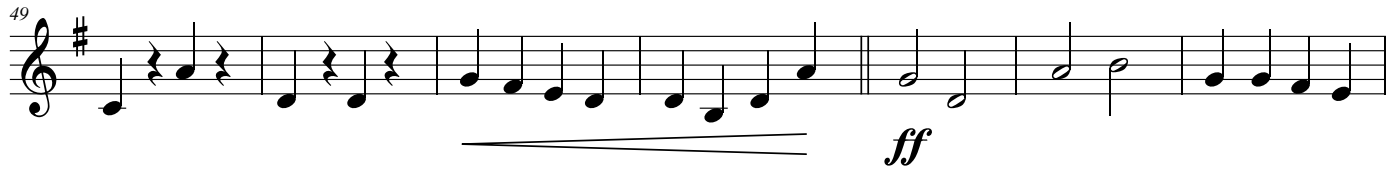

# The Thunderer

Alto Sax Alt. Soprano

John Philip Sousa

$\text{♩} = 120$  March

Rehearsal marks A, B, C, and D are placed above the staves at measures 5, 10, 18, and 35 respectively. The score includes various musical notations such as eighth notes, quarter notes, half notes, and rests, as well as slurs and ties.

# The Thunderer - SATB

$\text{♩} = 120$  March

24

32

*p*

*p*

*p*

*p*

40

48

56

64
