

Across the Field (Ohio State)

Soprano Sax

Wm. A Dougherty, Jr.

$\text{♩} = 120$ Bright March Tempo

Across the Field (Ohio State)

Alto Sax

Wm. A Dougherty, Jr.

$\text{♩} = 120$ Bright March Tempo

A $\%$

ff *f* *ff* *Fine* *D.S. al Fine*

Across the Field (Ohio State)

Tenor Sax

Wm. A Dougherty, Jr.

$\text{♩} = 120$ Bright March Tempo

A $\%$

ff *f* *ff* *Fine* *ff* *D.S. al Fine*

Across the Field (Ohio State)

Baritone Sax

Wm. A Dougherty, Jr.

$\text{♩} = 120$ Bright March Tempo

A $\%$

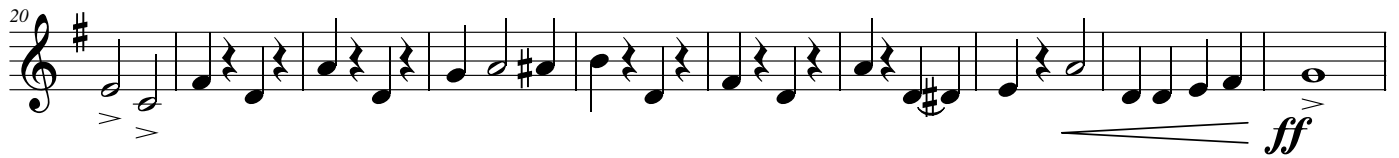

Fine

D.S. al Fine

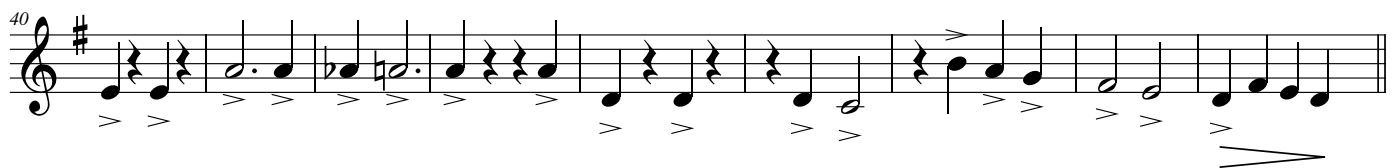

Across the Field (Ohio State)

Alto Sax Alt. Soprano

Wm. A Dougherty, Jr.

$\text{♩} = 120$ Bright March Tempo

Across the Field (Ohio State)

$\text{♩} = 120$ Bright March Tempo

32

>Fine

ff

ff

ff

ff

43

D.S. al Fine