

High School Cadets

Soprano Sax

John Philip Sousa

$\text{♩} = 120$ March

A

8

B

24

p

C

31

f ff

38  Musical notation for measures 38-40. Measure 38: Treble clef, C4 (whole note). Measure 39: Treble clef, G4 (quarter), A4 (quarter), B4 (quarter), C5 (quarter). Measure 40: Treble clef, B4 (quarter), A4 (quarter), G4 (quarter), F#4 (quarter). The piece ends with a double bar line and a fermata over the final note.

D

46

f *p*

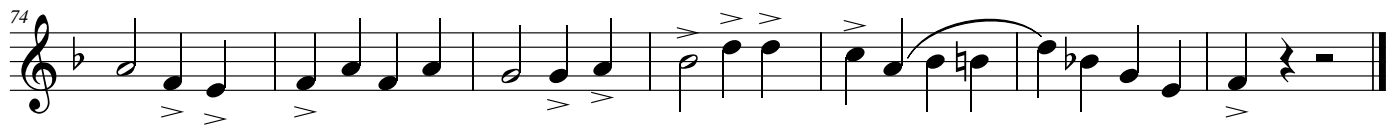
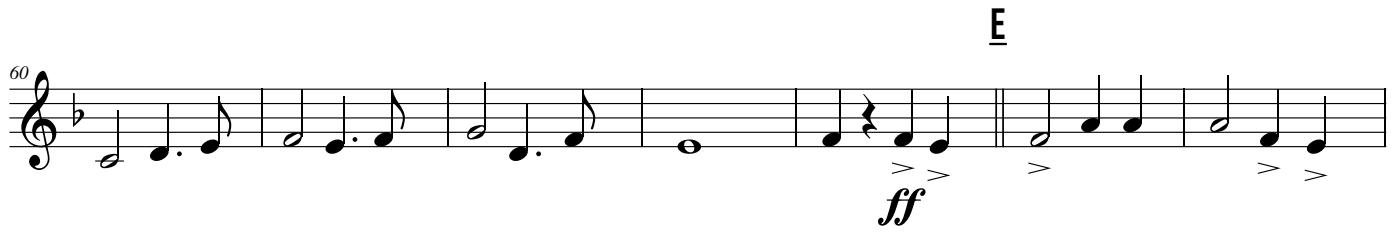

High School Cadets

Alto Sax

John Philip Sousa

$\text{♩} = 120$

March

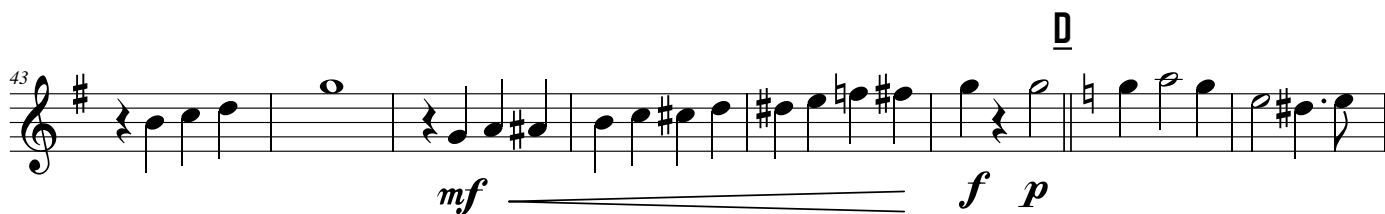
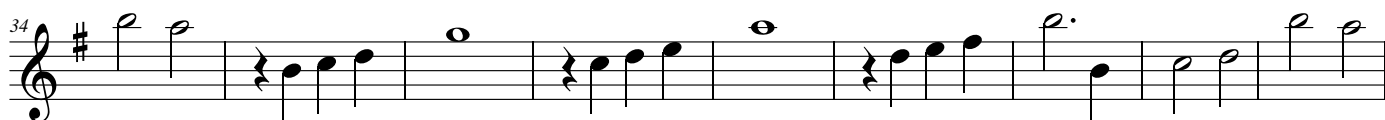
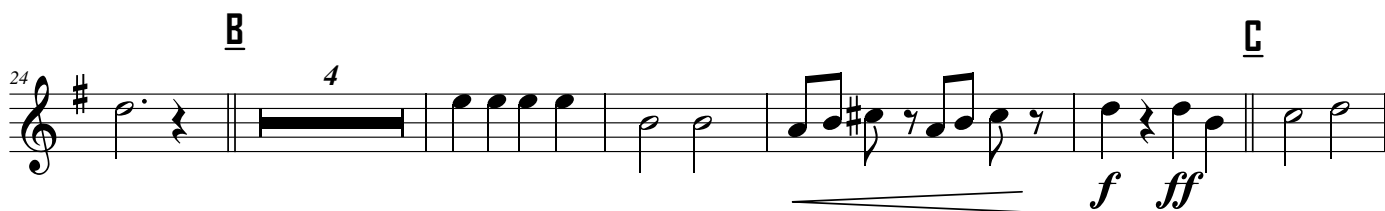
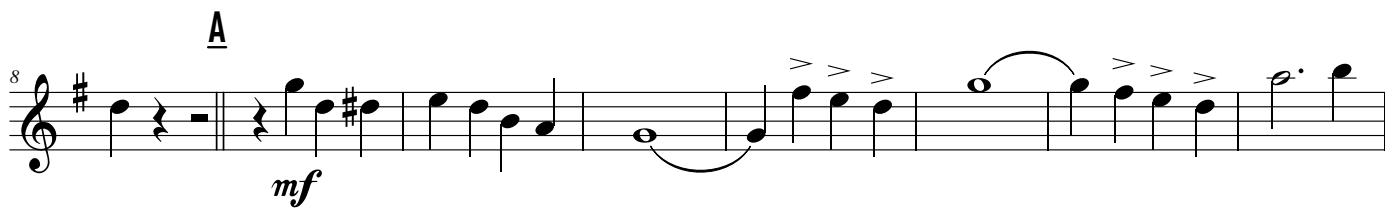

59 **E**

67 **E**

74 **E**

High School Cadets

Tenor Sax

John Philip Sousa

$\text{♩} = 120$ March

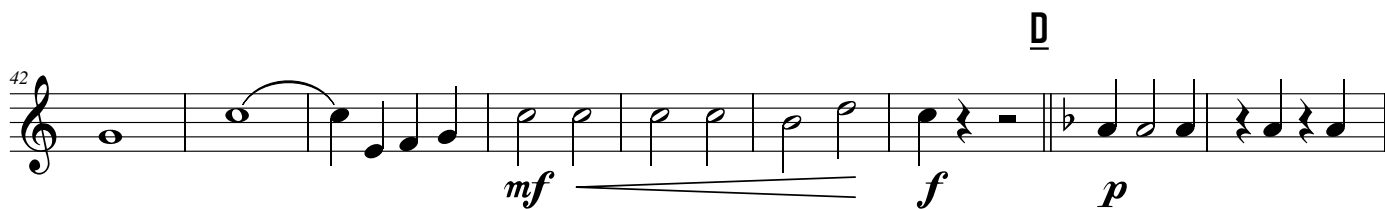
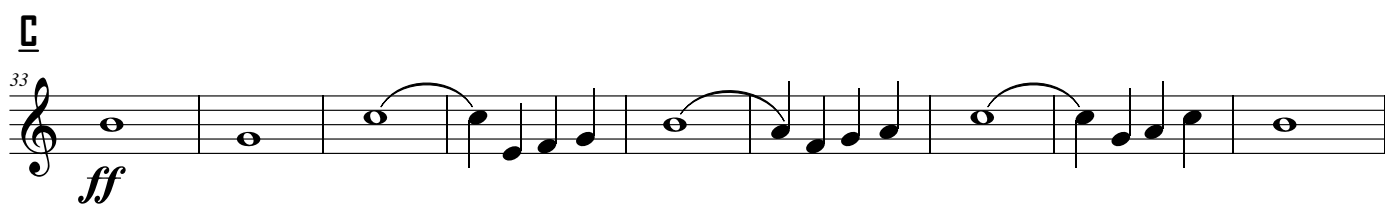
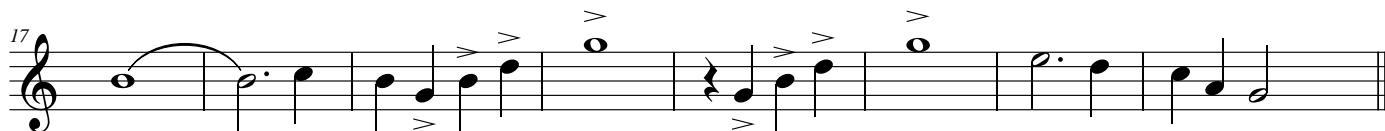
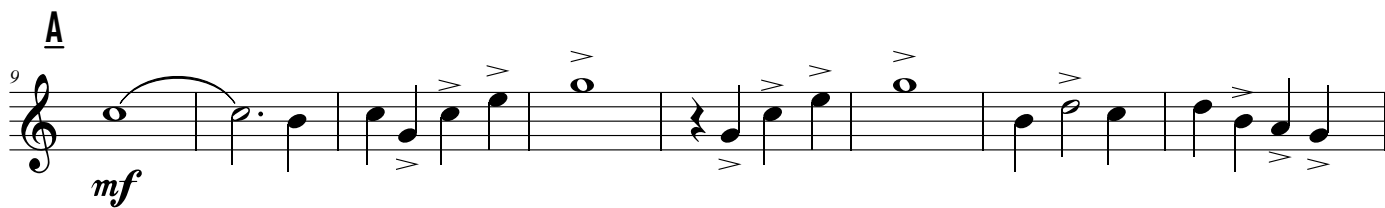

59  **E**

67  **F**

74 

High School Cadets

Baritone Sax

John Philip Sousa

$\text{♩} = 120$ March

A

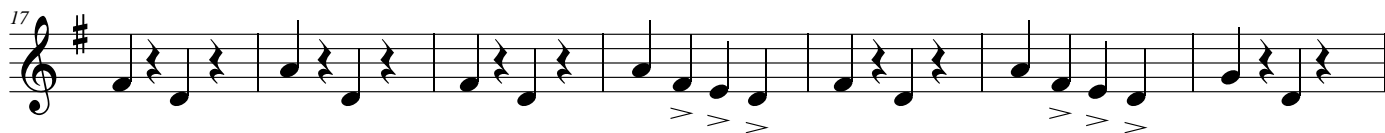
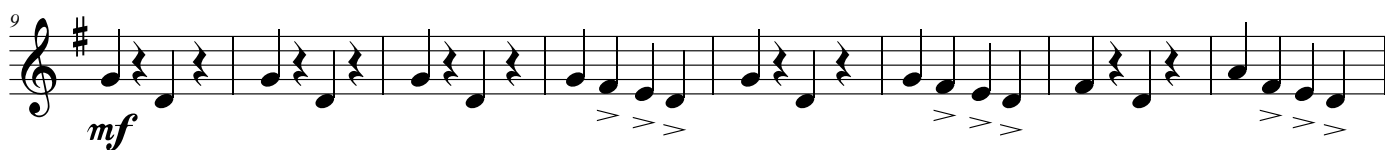

B

B

D

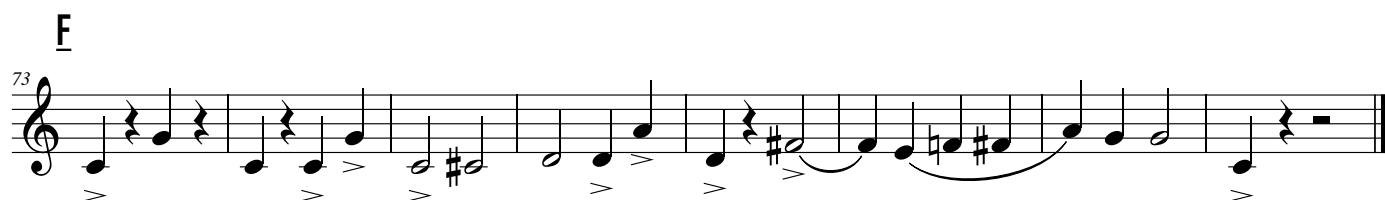
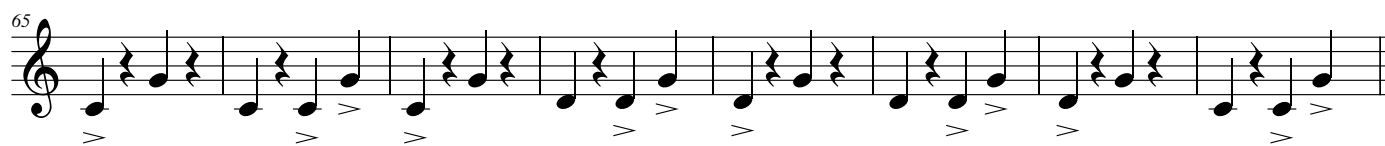

High School Cadets

Alto Sax Alt. Soprano

John Philip Sousa

$\text{♩} = 120$ March

A

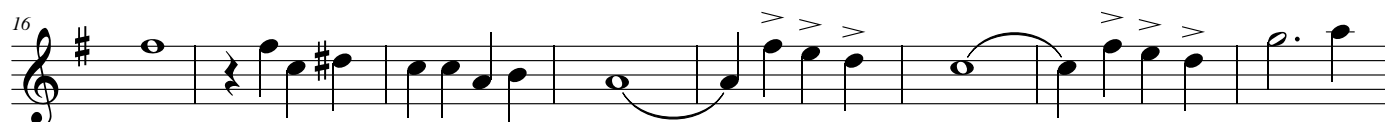
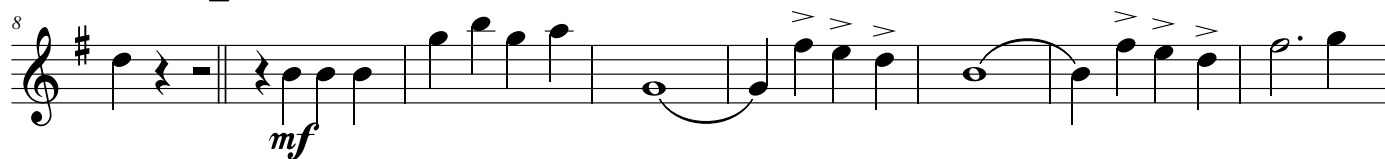

B

C

D

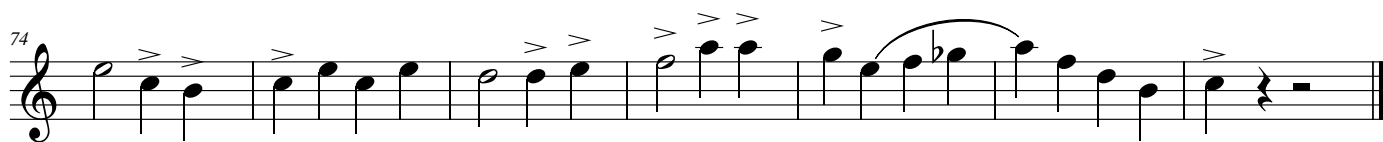
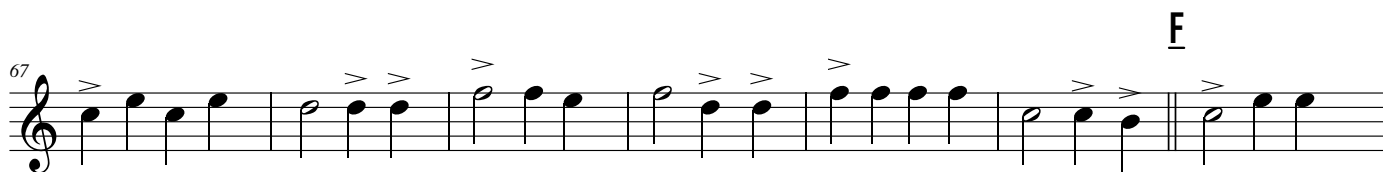
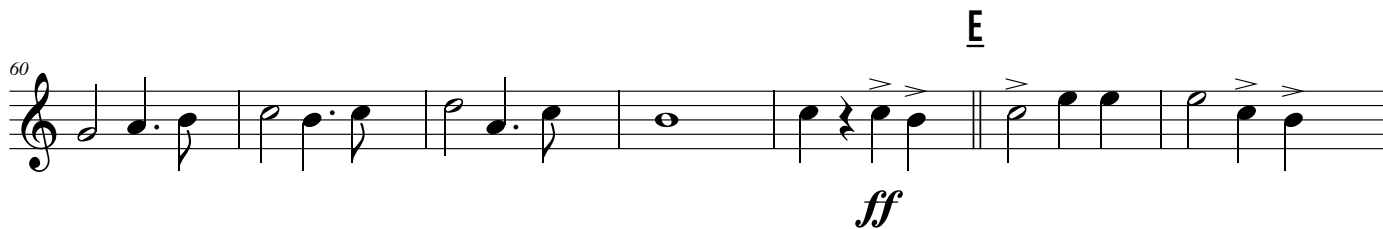
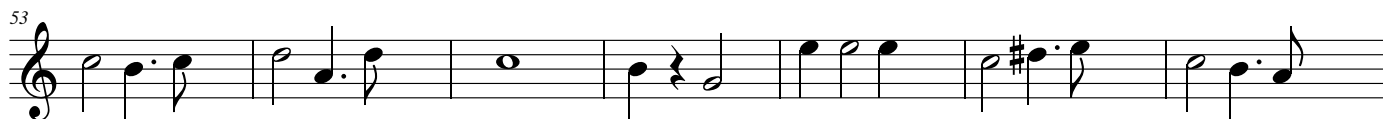

High School Cadets - SATB

$\text{♩} = 120$ March

A

ff March *mf*

10

B

19

p

27

mf f ff

f ff

f ff

f ff

34

43

mf f p

mf f p

mf f p

mf f p

E

E

78
