

FOR SALE: COMMERCIAL LAND

**0 Reno Park Blvd.
Reno, NV 89508
\$139,000**

Property Information

PARCEL NUMBER: 081-140-19

LOT SIZE: 5.35 Acres

SALES PRICE: \$139,000

PROPERTY DESCRIPTION:

Subject property is a hillside land parcel on the corner of N. Virginia and Reno Park Blvd., and adjacent to the I-395 Hwy and the California/Nevada border overlooking White Lake, Coldsprings, and Bordertown. Reno is nestled in the hub of the western region with a market area of 11 states and 53 million people. Now that we know that Northern Nevada, and indeed much of the Nation, are experiencing economic growth, this parcel would be a perfect opportunity for any investor or home builder.

Contact: Kimberly Clark

License #: B.0049252.CORP

KimberRidge Commercial Real Estate

2295 S. Virginia Street, Ste. 16

Reno, NV 89502

Phone: 775-980-7232

Email: kimberly@KCRENV.com



Kimberly Clark
775-980-7232
Kimberly@kcrenv.com

Property Information:
0 Reno Park Blvd.

LOT NUMBER: 081-140-19
LOT SIZE: 5.35 Acres

PRICE:
\$139,000

Area

Subject property is a hillside land parcel on the corner of N. Virginia and Reno Park Blvd.. and adjacent to the I-395 Hwy and the California/ Nevada border overlooking White Lake, Cold-springs, and Bordertown.



SALE DETAILS

0 Reno Park Blvd.
Reno, NV 89508
\$139,000

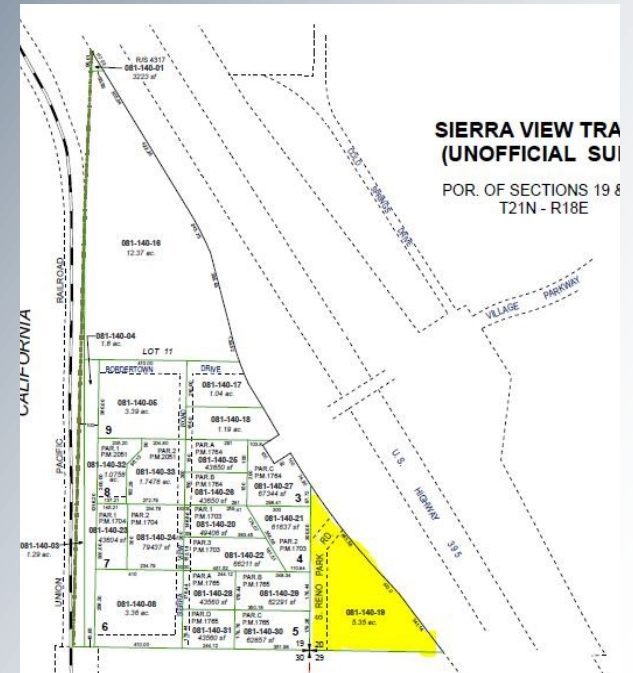

The information furnished has been obtained from sources we deem reliable and is submitted subject to errors, omissions and changes. Although KimberRidge Commercial Real Estate has no reason to doubt its accuracy, we do not guarantee it. All information should be verified by the recipient prior to lease, purchase, exchange or execution of legal documents.

2295 S. Virginia Street, Ste. 16
Reno, NV 89502
775-829-5900

