Check of Breakerless Ignition System
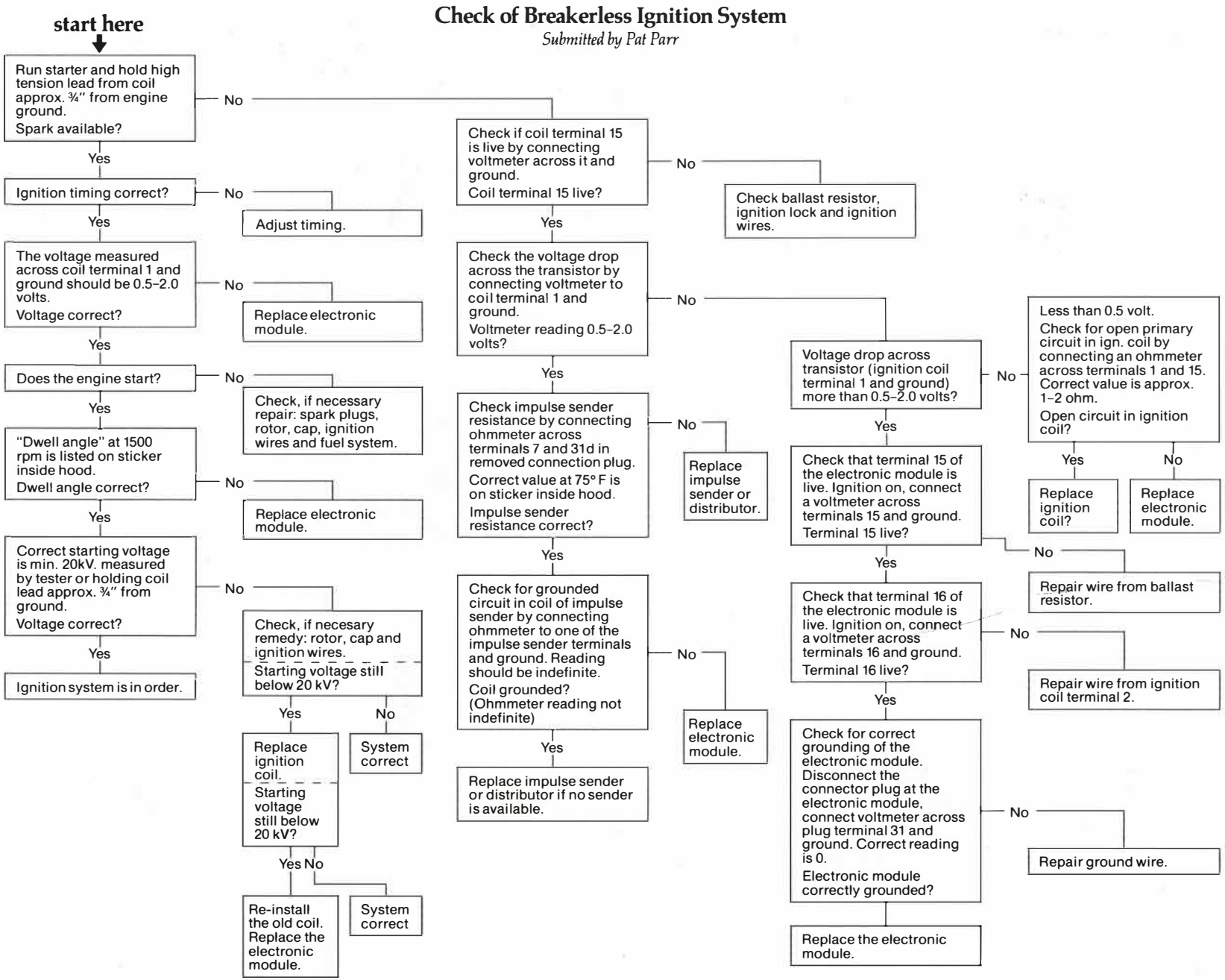
Submitted by Pat Parr