

BATHROOM DESIGN COLLECTIONS 2020



Art. No. 03506/010501 – Bathroom Design Collections (North America) 11/2019

FOREWORD 4–5

FAUCETS 6–23

- EDITION 11 8–15
- EDITION 400 16–19
- meTime_spa 20–25

ACCESSORIES 26–79

- EDITION 11 30–33
- EDITION 90 34–37
- EDITION 300 38–39
- EDITION 400 40–49
- COLLECTION ELEGANCE 50–53
- COLLECTION MOLL 54–61
- COLLECTION PLAN 62–71
- PLAN INTEGRAL 72–73
- SHOWER BASKETS 74–79

UNIVERSAL DESIGN 80–89

- PLAN CARE 82–89

LIGHT AND MIRRORS 90–111

COSMETIC MIRRORS 92–99

- iLook_move 92–99

LIGHT MIRRORS 100–111

- EDITION 90 102–103
- EDITION 400 104–105
- PLAN 106–109
- ROYAL LUMOS 110–111

MIRROR CABINETS 112–159

- EDITION 300 118–119
- EDITION 400 120–125
- ROYAL 15 126–129
- ROYAL K1 130–131
- ROYAL L1 132–137
- ROYAL LUMOS 138–143
- ROYAL MATCH 144–147
- ROYAL MODULAR 2.0 148–151
- ROYAL REFLEX.2 152–155
- ROYAL UNIVERSE 156–159

FURNITURE 160–203

- EDITION 11 162–169
- EDITION 90 170–171
- EDITION 300 172–175
- EDITION 400 176–187
- PLAN 188–203

PRODUCT OVERVIEW 206–285

A FASCINATION FOR THE BATHROOM



Engelbert Himrich, Managing Partner



Hartmut Dalheimer, Managing Director



Sensuousness and sensibility – KEUCO’s passion for the bathroom runs through its veins, and this is evident in our products. A KEUCO bathroom awakens the emotions. It is an intimate place of well-being. It conveys elegance and luxury, and it combines aesthetics, ergonomics and functionality.

In no other room is this challenge more exciting and demanding than the bathroom. That is why this fascination still drives us forward. Since its founding in the year 1953, our company, which is still family-run today, has undergone a rapid and sustained transformation. From market leader for high quality bathroom accessories, KEUCO has evolved into the brand for the bathroom, with a wide assortment of furniture, faucets, accessories and mirror cabinets and from our early days we focused on offering concepts of complete bathroom furnishings.

Important factors contributing to our success are the contemporary, technically innovative products, the highest standard of quality, a clear orientation towards design, and state-of-the-art manufacturing facilities. Today, KEUCO products are sold around the world, and are market leaders in many areas. They are the result of intensive development work, the use of the best materials, and the most careful workmanship. We combine high-tech manufacturing and involved hand craftsmanship to achieve optimum results. KEUCO quality sets standards: Our products will convince you by their immaculate surfaces, maximum longevity, and perfect functionality. Each article is examined individually before being shipped out.

At KEUCO, the subject of design already played a pivoting role long before it even became a general topic of conversation. Our understanding of design involves striving to achieve classic-modern aesthetics that retain their contemporary feel, even after many years of use. Whether designed in-house or in cooperation with internationally recognized designers – KEUCO products are regularly distinguished by renowned awards.

But timeless design and long-lasting product quality are only two aspects of our sustainability philosophy. Equally important are responsible company management, and resource-saving production – with the help of our own water conditioning system for our electroplating plant, for example. We view the label “Made in Germany” as commitment to the kind of company management that aims to secure jobs in the long term.

KEUCO products are made in our own production plants in Hemer, Gütersloh and Bünde. German production provides us with a close proximity that is essential, so that we can develop and utilize the know-how of our employees on a long term basis, and so achieve seamless quality management. And that makes “Made in Germany” a promise of quality.

Our quality standard reaches far beyond Germany and Europe. We think global and produce local. Today our North American clients can enjoy the perfection combination of classic European aesthetics and uncompromising KEUCO quality, and experience our passion for the bathroom at every turn.

FREEDOM IS
HAVING A VARIETY
OF POSSIBILITIES



CLEAR LINES, IMPECCABLE DESIGN

The renowned design agency Tesseraux + Partner was commissioned to design EDITION 11. The faucets and accessories are in a class of their own, with a level of quality that you can see and feel and which pays off in the long-term.

The perfect washbasin faucets in polished chrome and brushed finishes of EDITION 11 are optimally suited for every kind of use – they fulfill any wish regarding individual bathroom planning.



Tesseraux + Partner
Dominik Tesseraux

WHEN FINISHES BECOME NOBLE

Produced using the PVD method, faucets with extravagant metallic surfaces in warm bronze, nickel and opulent black embody the beauty and lasting quality of EDITION 11.



Chrome
polished

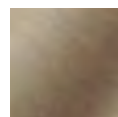

Bronze
brushed



Nickel
brushed



Black Chrome
brushed





Three-hole faucets with a difference: Thermostatic temperature regulation on the left, flow rate on the right. After adjusting to your own desired temperature, by pulling it up, the regulator can be returned to its initial position so that the temperature setting is retained.



As with all EDITION 11 washbasin faucets, the wall faucet with single-lever mixer has a flow restrictor. It is available with three different spout lengths and reversible handle.





The particularly appealing design of the freestanding bath tub mixer with a separate waterway for the hand shower is very impressive. A gem in the bathroom, it can be combined with numerous bath tubs and, no matter what one's personal interior design is, gives every bathroom a special touch.

Shower rail and hand shower reiterate the weightless elegance of the design of EDITION 11.

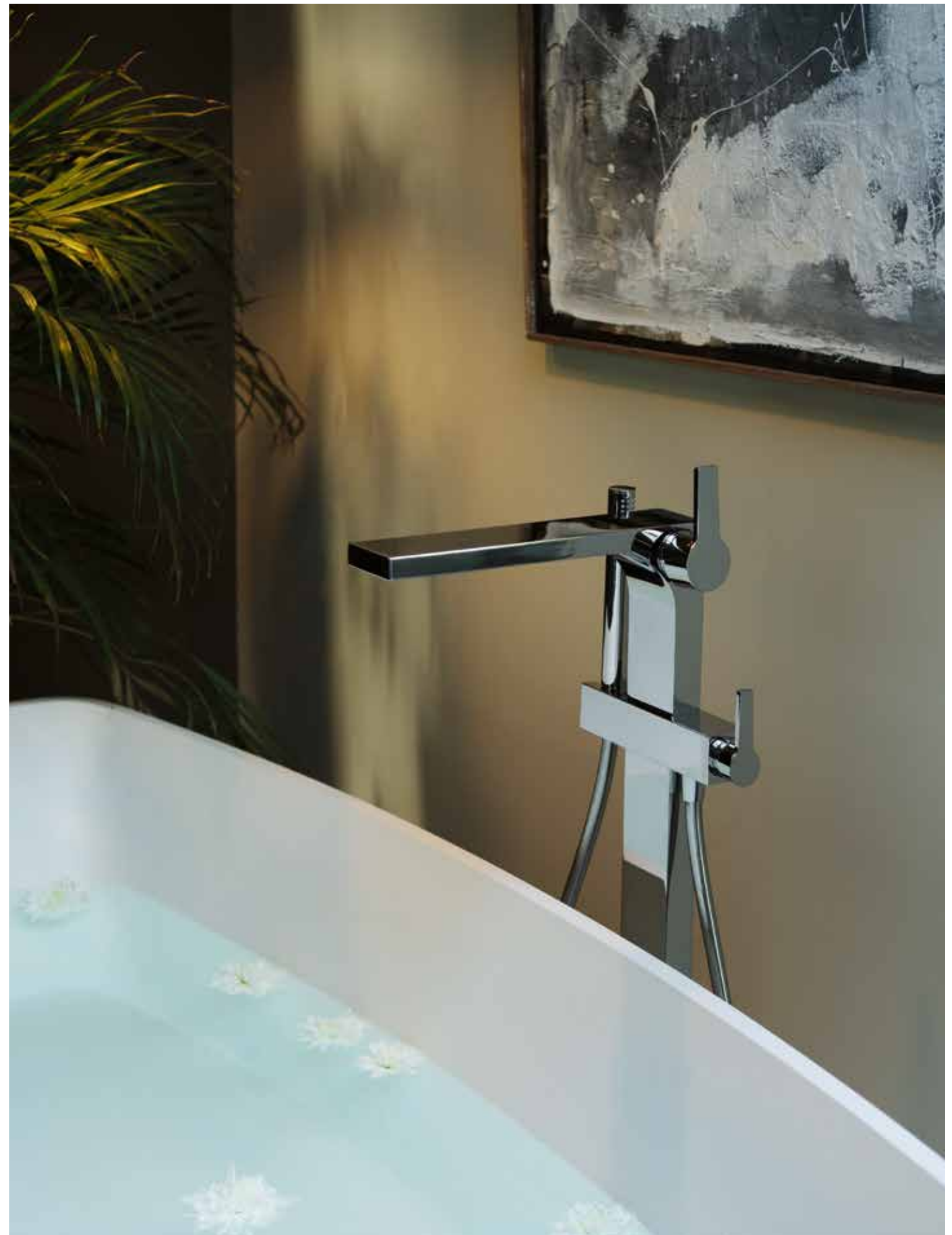

SOPHISTICATION MADE IN GERMANY

A characteristic of EDITION 400 is its sensuously beautiful style. The faucets of the series present themselves like slender sculptures. Virtually works of art, their extraordinary presence almost makes you forget their actual purpose. Conceived by the design agency Tesseraux + Partner in Potsdam and rewarded the “Design Plus” seal of quality, they are a prominent stylish element in KEUCO’s full range of bathroom furnishings.

What makes EDITION 400 faucets unique, is the perfection in the details. The extravagant metallic surfaces of the faucets are an excellent example of this, where the warm bronze, champagne-colored nickel, and opulent black so wonderfully underscore the exquisite character of EDITION 400.



Chrome
polished

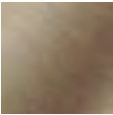

Bronze
brushed

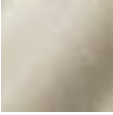

Nickel
brushed



Black Chrome
brushed



Exclusively manufactured metal surfaces, prove our highest demands for innovation in design and technology of accessories.



STATUE FOR THE BATHROOM

KEUCO's sculptural EDITION 400 faucets speak a language of accentuation. The shower and bath faucets in different finishes provide the perfect excuse to spend a soothing time relaxing in the bathroom. Once again KEUCO has focused on the essentials here – the free-standing bath tub mixer with separate hand shower and practical glass shelf for bathroom utensils, which can be perfectly combined with a variety of bath tubs.



SHOWER EXPERIENCE FOR THE SENSES





Comfort and sensuality are at the forefront of this very special solution for shower faucets. The multi-functional concealed thermostat meTime_spa unites everything which one needs for an extraordinary shower experience – not only in an elegant but also innovative way.

The thermostatic mixer comes in various sizes and two orientations and incorporates polished chrome control elements to adjust the flow and temperature of the water as well as offers aluminum shelving on one or more levels. So that it integrates into your own personal interior design style in the best possible way, the glass panel is available in white, anthracite, petrol, truffle or cashmere.



Tesseraux+Partner
Dominik Tesseraux

meTime_spa

TURN ON AND TIME OUT



meTime_spa has the perfect accessories for your bath ensemble: With a separate hose connection and matching wall-mounted holder or as an integrated solution, the clear look and chrome-plated finish of the hand held rod shower head integrate harmoniously into the overall setting.



LITTLE HELPERS WITH A BIG IMPACT



QUALITY AND DESIGN FOR HIGH PERFORMANCE

High-quality materials, excellent workmanship and perfect surfaces – these are the common denominators of all KEUCO accessories. They allow you to perpetuate and effectively accentuate your own personal style of aesthetics in your home. Thanks to their large variety, KEUCO accessories offer the right solution for every kind of bathroom.



SELECTED SHAPES IN EVERY DETAIL



The KEUCO-typical variety of products offers a rich selection for attractive bathroom furnishing. This diversity of design is also manifested in the extravagant color options of warm bronze, nickel, and opulent black chrome. Alone for hanging up towels, the assortment ranges from the classic double towel holder to a chic one-armed towel holder and the vertical guest towel holder along with towel bin.





The vertical guest towel holder can hold several hand towels. The product range also includes an intelligent towel ring, which has an integrated spacer ensuring that damp towels can dry properly at a sufficiently ventilated distance away from the wall.



The shower basket comes optionally with a conveniently integrated squeegee. It is easy to clean, and offers generous space for soaps, shampoos, and such. With a rounded inner surface and concisely crafted edges, the support rail has an especially pleasant feel to it. Completing the EDITION 11 accessories are a soap holder with removable glass dish and a double tumbler holder, with mouth-blown tumblers made of genuine crystal glass.

All accessories add accents in bathroom design – aside from polished chrome, also available in warm bronze, nickel, and opulent black chrome.



-  **Chrome**
polished
-  **Bronze**
brushed
-  **Nickel**
brushed
-  **Black Chrome**
brushed



DESIGN WITH STAYING POWER



Genuine everyday heroes. Clever functions in an opulent design are guaranteed to bring an exclusive touch to any bathroom making it a luxurious place to spend time.



HOLISTICALLY DESIGNED

Perfection through to the smallest of details is evident in the appearance of the double hook. As with the single hook, the double hook is completely flat at the front and two minimalistic notches allow for the possibility of hanging towels or clothes.

The elegantly shaped shower shelf holds the magnetic squeegee masterfully and unobtrusively.



Exceptional design for ordinary everyday items: The toilet brush set presents itself in a bright chrome. Items such as a mobile phone and such can be placed on the shelf space of the toilet paper holder.



CONSISTENT COMBINATION MADE EASY

At KEUCO accessories are much more than just useful additions. It is also important that they can be blended in any combination to form a harmonious visual whole, perfectly coordinated to the characteristic design of the rest of the bathroom furnishings. EDITION 300 does this beautifully.



DELICATE DESIGN ACCESSORIES

An aesthetic of contemporary design, special functional features in the details, and high quality – this is how EDITION 400 accessories set special accents and create a sensuous atmosphere in the bathroom. With their practical functionality and elegantly slender appearance they pamper the user.

Harmoniously coordinated in design are also the lotion dispenser and tumbler holder – two perfectly matching companions. Combined with a utensil shelf, the accessories add functional comfort to the bathroom.



UNLIMITED HOSPITALITY



Even though EDITION 400 is at home in the discerning private bathroom, it can be found more and more in the upscale hotels and condominiums. For both areas of use, KEUCO has designed a remarkable towel rack with integrated towel holder. The elegance of the softly rounded forms and the slender rectilinear contours is underscored by a unique combination of materials comprising colored tempered glass and high quality aluminum.

Despite its extreme robustness the 24 inch wide towel rack seems to hover lightly in front of the wall, throwing fascinating shadows. The four glass colors of anthracite, white, cashmere and truffle are perfectly coordinated with the colors of many of KEUCO's furniture pieces. An eye-catcher for lovers of the unique.

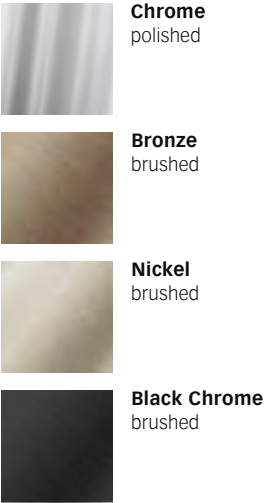

The KEUCO-typical variety of products offers a rich selection and extravagant colors for discerning bathroom design: Produced using the PVD method, the accessories delight the eye with their warm bronze, nickel or black chrome finish. For towel storage alone the assortment offers everything from towel hooks to towel rings and one or two-armed towel holders. A special feature of the double towel hook is that the towel is hung up from behind – ensuring that the design remains in full view.

EXTRAORDINARILY PRACTICAL

EDITION 400 is an integral bathroom furnishing concept. In a stylish EDITION 400 bathroom with a feel-good ambience, the intelligent functionality of the accessories is icing on the cake. The shower shelf and shelf for corner installation are made of solid, silver anodized aluminum, so they are particularly unsusceptible to wear and tear and very durable. They come with or without squeegee: integrated harmoniously in the design, it prevents shower utensils from falling. With their clear and minimalist design the shelves are perfect for every shower, but they are never in the way, despite the generous shelf space they offer.



DESIGN IN EVERY DETAIL



Also around the toilet area, the EDITION 400 accessories are harmoniously integrated into the architectural environment of the bathroom design. With its particularly delicate design, the toilet paper holder demonstrates that it has the potential to become the next new classic. It is hinged, extremely delicate and can be easily attached to the wall. Even the wall-mounted toilet brush set impresses with its little secrets: On the outside it presents itself in fine, satin glass; inside it has a practical removable holder. The toilet brush hangs hygienically inside and it is concealed behind a lid.



THE DESIGN CLASSIC WITH PROFILE

Initially begun in 1967 purely as line of accessories, COLLECTION ELEGANCE established itself internationally over the decades and became the biggest selling bathroom series in the world. Today, COLLECTION ELEGANCE offers a comprehensive assortment with a wide array of models. The demand for COLLECTION ELEGANCE products still remains steady today due to among other things to its timelessly modern design.



.molldesign
Reiner Moll



HIGHLIGHTS



COLLECTION ELEGANCE accessories bring aesthetics, ergonomics and ease of cleaning under one umbrella. All metal parts are chrome-plated to a high standard of quality. The soap foam dispenser is made of matte opal glass; the lotion dispenser and the toothbrush tumbler are made of matte crystal glass. The matte crystal dish can be removed for cleaning from the soap dish on the right.



COLLECTION MOLL

INSPIRATION AND INNOVATION

The COLLECTION MOLL lets accessories shine in a new light: An inspiring design, highest innovative details and needless to say, the complete KEUCO competency for precise workmanship and durable quality. The unobtrusive, sleek design gives the collection a lightless and timeless beauty that bears the signature of the designer Reiner Moll, and harmonizes with numerous KEUCO washbasin and furniture ranges.



.molldesign
Reiner Moll



IDEAS RIGHT DOWN TO THE LAST DETAIL



Whether for corners or walls, the shower baskets of COLLECTION MOLL have a removable, break-proof synthetic insert – hygienic and easy to clean.

The sponge basket, with its integrated, retractable squeegee, demonstrates what aesthetically technical innovations could look like. After use, the squeegee disappears into the sponge basket, which is open at the bottom so water can drain away.



From a towel ring and double hook, via a single or double-armed towel holder: The COLLECTION MOLL offers a generous collection for an attractive bathroom design style. The towel ring, for example, is made entirely in one piece and its seamless aesthetic stands out. The ergonomically designed towel rail invites to be touched.

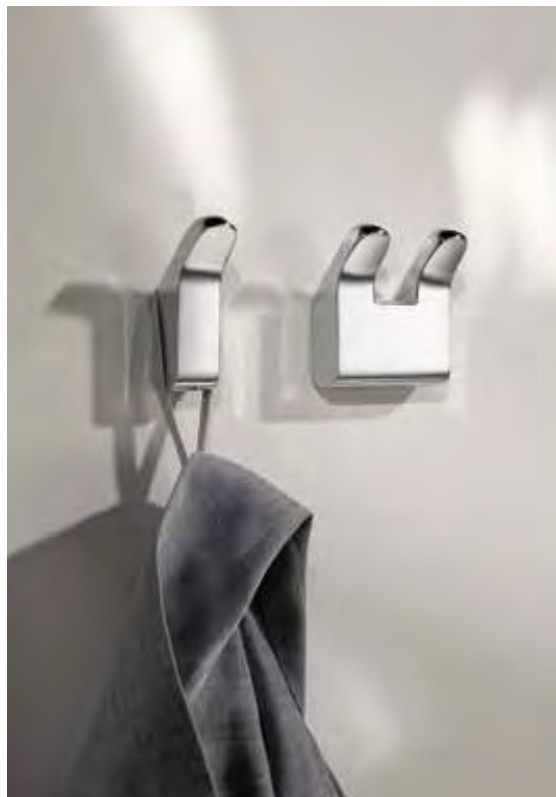

NEW TIMELESSNESS



Maximum functionality and attention to detail are also special features of COLLECTION MOLL products for the toilet – from the toilet paper holder with or without lid, right to the toilet brush set, as a wall or floor model: For example, the toilet brush set, in which the brush hangs in the brush holder and therefore avoids showing directly the brush.



TIMELESSLY MODERN AND INCREDIBLY VERSATILE



With 450 individual products, COLLECTION PLAN is one of the most extensive bathroom collections in the world. COLLECTION PLAN is as varied as the lifestyles of today and the breadth and depth of its large assortment enables individual, tailored solutions to be found. COLLECTION PLAN leaves nothing to be desired – not from an aesthetic or an ergonomic point of view, as the main focus of the COLLECTION PLAN care range offers an additional wide collection of universal design products to choose from.



DESIGN PLUS

.molldesign
Reiner Moll



EYECATCHER IN EVERY BATHROOM



The wide range of surface variants multiplies the diversity of COLLECTION PLAN even more. Choose from chrome-plated, aluminum and stainless steel. Or between lotion dispensers as free-standing model (left) and the mounted model (top), suitable for installation in the washbasin or washtop.

SUPERBLY DESIGNED EVERYDAY HEROES



COLLECTION PLAN accessories are popular worldwide and have proven their worth a million times over – in hotels, public buildings and private bathrooms. By constantly talking with architects, planners and installers, we are still discovering new places where demand exists for aesthetic and useful solutions. The lotion dispenser with its practical single-handed operation and the cup for easy filling are worth showing off at the washbasin. The one-armed towel holder from the extended COLLECTION PLAN product range is available in two sizes: 14 and 18 inches.

FUNCTIONALITY IN THE DETAILS



How much design and functionality can be incorporated in accessories? More than meets the eye – at least with the new COLLECTION PLAN shower shelf. Because, a squeegee is integrated almost invisibly in the design. Available in brilliant chrome, matte aluminum and high quality stainless steel like all new COLLECTION PLAN accessories, the shower shelf optionally also comes without the squeegee.

The perfect counterpart to this is the robust 135-degree-angled rail. The integrated soap holder can be taken out for cleaning, and the grip is available as either right or left-sided version. The shower shelf, glass wiper and soap dish are available in the colors dark gray, light gray or white.

The luxurious towel rack made of safety glass offers sufficient space for the shower towels of hotel guests.



EVERYTHING CONSIDERED

COLLECTION PLAN accessories are at home all over the world, offering an extra amount of intelligent functionality anywhere they are found. The new 1.3 gallon COLLECTION PLAN cosmetic waste bin finally solves the problem of that unsightly bit of bin liner that is always visible. Because, cleverly and elegantly, an exterior jacket in chrome, stainless steel, aluminum or white is slipped over the inner bin and liner. So, from the outside the bin liner is not visible.



Specially developed for commercial use, the double toilet paper holder with roll brake integrates itself seamlessly into COLLECTION PLAN tradition. And anyone who values comfort will appreciate the box for moist tissues with sealing ring, allowing it to be closed airtight.



AMENITY, OPEN TO THE PUBLIC



PLAN INTEGRAL recessed installation modules for the washbasin and toilet are perfect for highly frequented public sanitary areas. Not only do they convince with advantages such as easy cleaning, sturdiness and easy refilling, but also through their elegant and unobtrusive design.

On the left a toilet module with sanitary bag dispenser and sanitary waste bin. Beside that two washbasin modules – tissue box dispenser and paper towel dispenser along with waste bin. In total there are five different modules available, which can be flexibly combined according to need and that fit in 6 inch or deeper walls. Available in aluminum/polished chrome or white/polished chrome.



Polished Chrome/Aluminum lacquered



Polished Chrome/White lacquered

STYLISH AND TIDY

Nowadays there is a need for more space for care products in the shower. Shower shelves in different sizes, up to 39 inches offer more options. The new KEUCO shower shelves appear in an attractive design together with added functionality. While offering a lot of space, in their popular white or gray-black, powder-coated aluminum finish, they also add stylish design to the shower. In addition to two wall-mounted models there is a shower shelf that can be hung on the glass of the shower cubicle for added practical and visual appeal. Another convenient feature is the quick and easy removal and lift out for cleaning. The modern, rectilinear design matches virtually any style of furnishings, so KEUCO shower shelves are suitable for universal use and removable for cleaning. Available in standard or custom sizes.



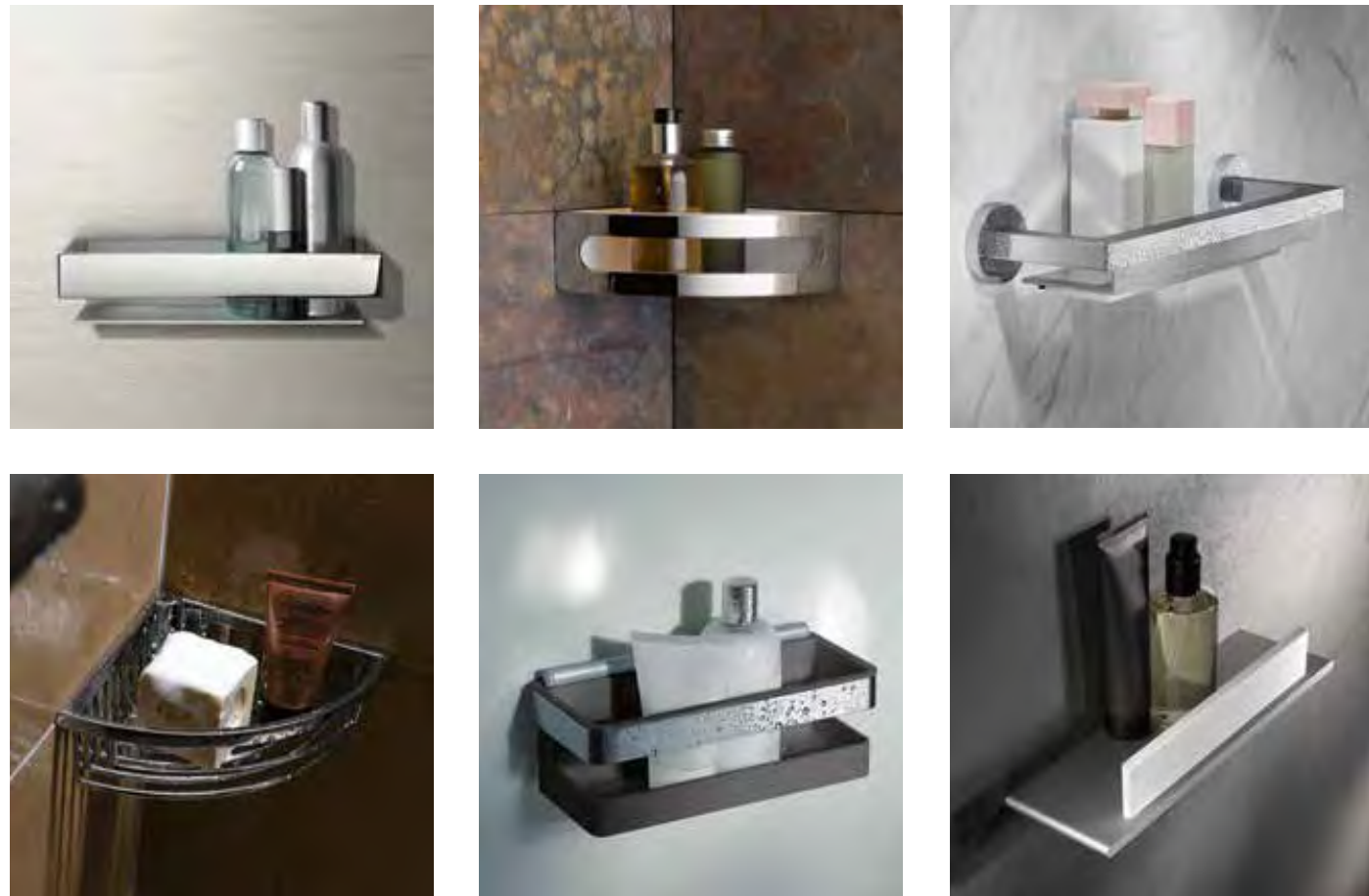

Durable, easy-to-clean – and simply beautiful. The huge variety of KEUCO accessory designs carries on with the shower baskets. The different shapes, surfaces, dimensions and versions for corner or wall mounting offer the right solution for every bathroom – including practical details such as an integrated glass squeegee (right bottom), which can be easily taken out from the front.



SHOWER BASKETS



Sometimes simply functional, sometimes full of useful surprises as can be seen on the right with an integrated squeegee: KEUCO shower baskets enchant with their wealth of options.



UNIVERSAL DESIGN



HIGH QUALITY, CONVENIENT, BEAUTIFUL AND SAFE



The PLAN CARE products on this page can be flexibly combined for universal design solutions. The PLAN railing system enables, among other things, a shower to be made barrier-free in a jiffy, if need be, thanks to the attachable tip-up seat. The firmly mounted soft seat, 18 inches wide – also available in 14 inch width – meets the requirements of DIN 18040-1 and is ADA compliant.





A stable grab bar in the bathroom can provide significant safety and ease-of-use, while still looking stylish. The wall-mounted horizontal and vertical bars as well as the foldable support bar in the PLAN CARE series feature uncompromised functionality combined with a uniquely beautiful aesthetic quality.



The PLAN CARE grab bars are available as special production items in a peened finish for larger project quantities.



Support rails are also in demand in and around the toilet area. Fixed or removable foldable bars, featuring intelligent details such as an integrated paper holder and a soft suspension mechanism for easy lowering and raising, help make life easier and more comfortable for the user.



The toilet brush set with extended handle features a brush head that is fabricated from high-grade, easy-to-clean white plastic.



LIGHT AND MIRRORS

BEAUTY HAS TWO ALLIES: LIGHT AND MIRROR



CREATE THE PERFECT SETTING FOR YOU AND YOUR BATHROOM



As a practical tool for daily beauty care, the glare-free iLook_move cosmetic mirror shines with its slender, refined design in round or square form, with illuminated or unilluminated mirror surface. The hinge technology works brilliantly too: The height, distance, inclination and lateral angle can each be adjusted with a simple action. In the illuminated model with control panel on the glass surface, this innovative mirror with **5X** magnification designed by Tesseraux+Partner offers two different light modes: A daylight function, like the ones that can be found in professional beauty institutes, and a second luminous color in flattering warm white – ideal for the perfect evening makeup, for example. Unique to date is the 5-step variable adjustment feature between both luminous colors.

Whether unlit, with a single light color, or with a 5-step variable light capability with the control panel on the glass surface with sensor system, the iLook_move is simultaneously high tech for beauty care and an aesthetically pleasing, perfect masterpiece. The LED lamp is long-lasting and has minimal power consumption. If direct wiring is not an option, a version is also available with a plug.













Now that's an eye-catcher: Cosmetic mirrors with many kinds of adjustment options, including various light modes according to your individual preference. After all, not only should your bathroom look good, but you should too.

PERFECTION IN THE LIMELIGHT



-  **Chrome**
polished
-  **Stainless steel**
finish
-  **Aluminum**
finish
-  **Bronze**
brushed
-  **Nickel**
brushed
-  **Black Chrome**
brushed

A cosmetic mirror is at the top of the list of priorities when it comes to daily accessories for beauty care – no matter whether it is for use at home or in the hotel. Our iLook_move with rocker switch offers convenience and ease of use. This model offers 1 light color, 6500 Kelvin, and can be switched on and off directly on the cosmetic mirror. When it comes to mounting, the cosmetic mirror offers a further advantage – power adaptor and rocker switch are integrated and therefore a standard mains connection is all that is needed. If desired, the lighting can also be controlled via the room light switch.

Different surface types complement the range: in addition to a shiny chrome finish, all models are also available in a brushed bronze, nickel or black chrome finish, we also offer this in aluminum and stainless steel.



LIGHT MIRRORS

LIGHT AS REQUIRED



HIGHLIGHT IN THE BATHROOM

KEUCO light competence is manifested in the EDITION 90 light mirrors: Double-sided LED sources guarantee a glare-free and shadow-free illumination of the face. The significance is underlined by the circumferential chrome frame. The EDITION 90 light mirror offers variable light color between 2700 K and 6500 K, is infinitely dimmable, and has an optional defogger for wet spaces. Additionally, the main (side) lighting and down lighting are independently operable, and can be switched on and off separately.

- 

light color
warm white
- 

light color
daylight white
- 

washbasin
illumination
(bottom)
- 

main
illumination
(top)
- 

on/off

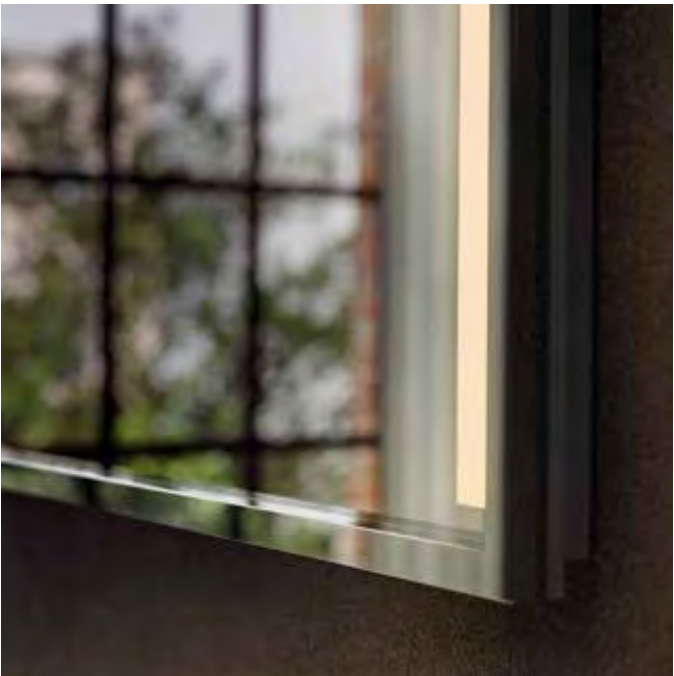

PURE DESIGN – THE LATEST TECHNOLOGY



The innovative illuminated mirrors are a special highlight. The EDITION 400 illuminated mirror presents itself with remarkably elegant slenderness and a surrounding aluminum edge. Customized dimensions are available on request. Its secret: A special light-conducting material conducts the light of the LED to the surface and provides the ideal lighting for the room or face at all times. With unobtrusive and intelligent sensor controls the light can be dimmed and the light color altered in an infinite number of steps: From bright-white daylight for ideal, day-to-day beauty care, right to a warm white light, ideal for perfect evening make-up or an atmospheric bathing ambience. Moreover in every light situation the LED lighting is glare-free and long lasting, and it also saves energy and is maintenance free.

But the EDITION 400 light mirror can do much more: It is optionally available with defogger, which is a practical feature that prevents the mirror from misting up after taking a shower. Of the highest technical standard, the sensor-controlled defogger switches off again automatically 20 minutes after being switched on.



PICTURE PERFECT

Like all KEUCO products, the PLAN crystal and light mirrors feature both aesthetic as well as practical components. Combined with the linear furniture, they form a harmonious whole. The surrounding frames emphasize the perfectly-coordinated colors to great effect. Although it must be said that the lacquer finish of the premium aluminum frame is still very durable and easy to care for.

Innovative LED lights are integrated in the upper edge of the PLAN mirror frame, as well as an up-light casting toward the ceiling to create an interesting effect on the wall directly above the mirror, and a down-light, illuminating the faucet and washbasin. Thanks to the careful sorting of the individual LED modules, the effect of the light is very harmonious, ensuring perfect illumination of the face. The control unit is integrated in the slender frame and offers very intuitive operation. The light color can be varied, and the washbasin and main lighting can be switched on or off and dimmed separately. The next time it is switched on again the intelligent electronics remember the most recent lighting scenario. A practical defogging feature is available as a further option.



defogger



light color
warm white



light color
daylight white



washbasin
illumination
(bottom)



main
illumination
(top)





on/off





BLACK CONCEPT

The ROYAL LUMOS light mirror with a black anodized frame is a shining highlight. Two LED illuminating sources – main illumination and washbasin illumination – can be dimmed intuitively via the control panel which at the same time offers the possibility to set the light color variably. The beveled light shades cast light inward and directly onto the face, making it the most task-oriented light option available. A practical defogger is an optional extra. The iLook_move cosmetic mirror with its brushed black PVD surface is the finishing touch to the dark accentuated bathroom design. The synchronized design and consistent matte black finishes with a metallic look guarantee a luxurious KEUCO bathroom design where sophisticated interior design is concerned.

-  light color
warm white
-  light color
daylight white
-  washbasin
illumination
(bottom)
-  main lighting
(top)
-  on/off



MIRROR CABINETS

LED LIGHTING CONCEPTS

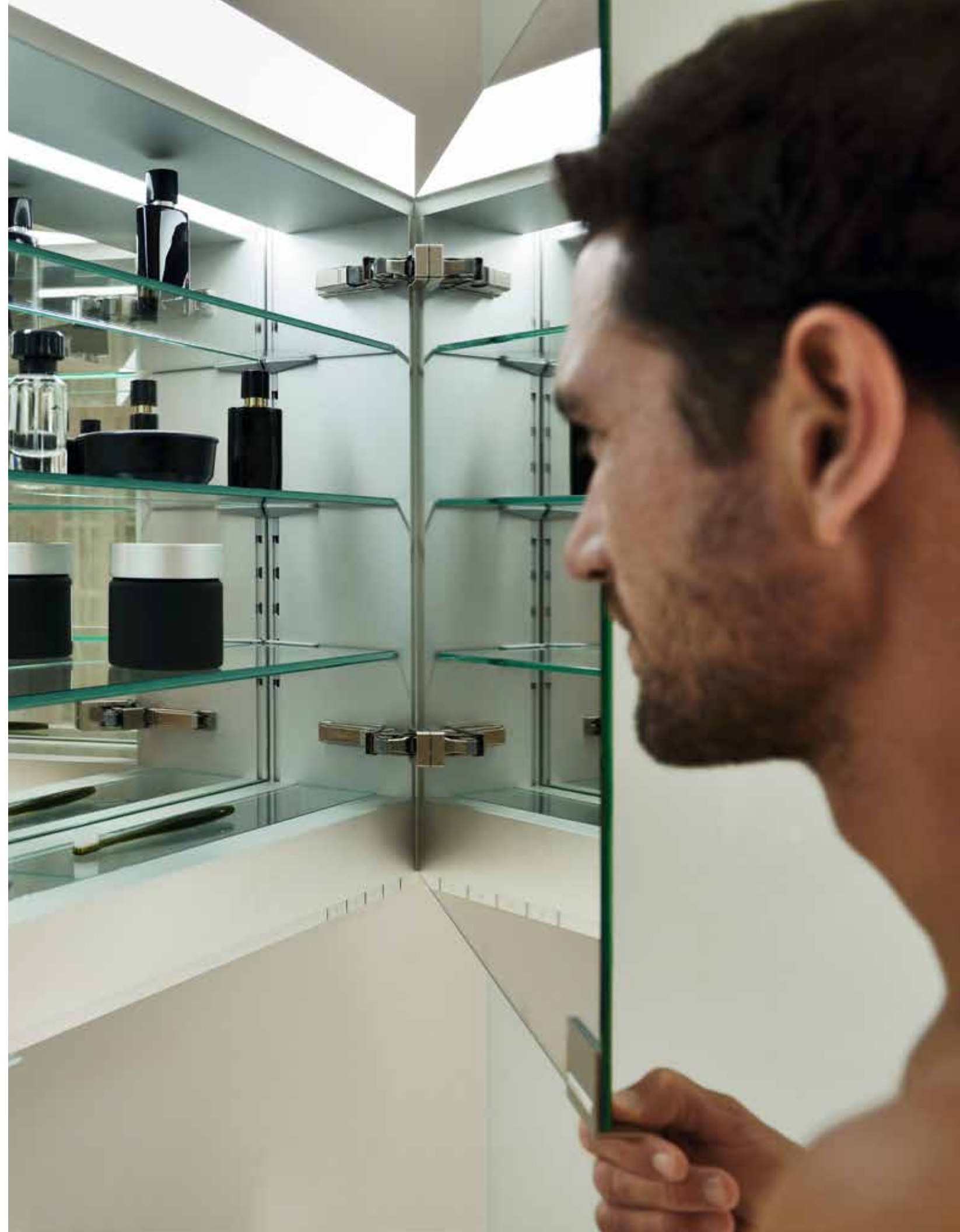

BEAUTIFUL OUTSIDE, SMART INSIDE

Our passion for mirror cabinets has many causes. One of them is the fact they are veritable space savers. They create room for a large quantity of bathroom accessories, without wasting precious space in the bathroom. This is where KEUCO has always had an eye for optimum convenience at and around the washbasin. Various height and width formats, various methods of opening – upwards or with one or several doors – vertical or horizontal lighting, mirrors inside and out, flexible interior features with numerous glass or aluminum shelves, and optionally with drawers and the ability to mount the mirror cabinet on or in the wall. With so many different possibilities, we can contribute to fulfilling every wish.

Please note: All switches and sockets pictured in this brochure are German fittings. All North American products are shipped with North American electrical sockets.





KEUCO's EDITION 300 mirror cabinet incorporates an upward-lifting door, eliminating any seams, and allowing the user to keep the integrated horizontal light strips visible when working inside the cabinet. The lighting is covered with glare-free light shades to create the perfect light at the washbasin. Inside, the freely-positionable glass shelves also provide space for tall bathroom utensils. The interior mirror can be slid freely side-to-side in front of the shelves, so it can always be positioned where it is needed.

STORAGE SPACE MEETS LIGHT TECHNOLOGY

The EDITION 400 mirror cabinet is impressive, with its timeless beauty and technical functionality. Its intelligent sensor control, light intensity and light color are continuously variable – from warm white light at 2700 Kelvin to bright white daylight at 6500 Kelvin. This is how the person looking into the mirror is reflected in the best light according to the time of day and individual preference.

An optional mirror defogger is incorporated in the slim doors. This practical extra will prevent misting of the mirror cabinet after showering. Extra clever: The sensor-controlled defogger switches off again automatically 20 minutes after switching on.



Available in three sizes ranging from 27.5 to 55 inches, EDITION 400 mirror cabinets offer individual design possibilities for different bathrooms, both large and small. With the different types of surface and recessed mounting possibilities, KEUCO cabinets cater for a generous amount of planning freedom for modern bathroom architecture.

Features such as the interior lighting, illuminating everything from the back forward, as well as the extra storage compartment and the integrated sockets make the mirror cabinet a sensible and sensuous component of your bathroom.



INTELLIGENT EVEN BEHIND THE SCENES



A clear case of aesthetics: The recessed mirror cabinet is done in a clever way and blends with the room. At a first glance, the delicate silhouette does not reveal the secret of the generous depth of its interior.

Both light intensity and light temperature from daylight to warming light can be controlled in an easy-going and continuous manner, so that you will happily spend a little more time in front of this mirror.



ELEGANCE FROM ALL SIDES

KEUCO's expertise in light and storage space is incorporated in every KEUCO mirror cabinet. With its sleek design the ROYAL 15 prominently features overhead LED lights incorporate a crystal shade for perfect light dispersion in an unobtrusive chrome plated frame. The LEDs provide frontal room lighting and indirect wall lighting. During the night the additional LED washbasin lighting serves as a night light. Together they offer ample light to illuminate the entire room. All three lighting scenarios can be seamlessly controlled with the intuitive rotary dimmer, which always remembers the most recent setting.

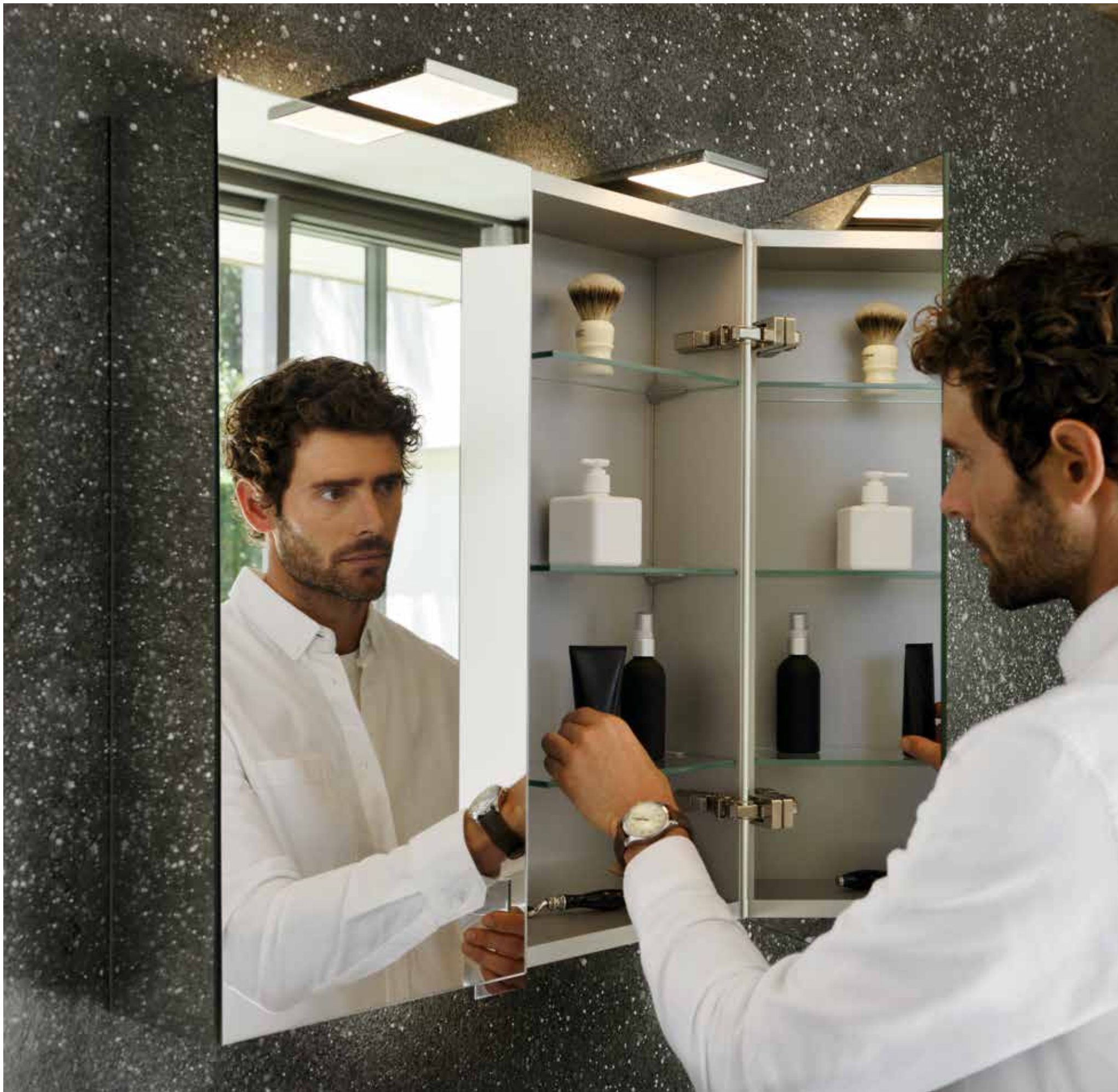



This mirror cabinet offers impressive interior features: variable configurable storage space, fully mirrored revolving doors with soft-close hinges, and two power sockets inside. At a width of 19.5 inches, the ROYAL 15 has one door; at 25.5 to 39 inches two doors, and at 47 inches it has three. As such it is perfectly at home when installed above double washbasins and also combined with different styles.

Please note: All switches and sockets pictured in this brochure are German fittings. All North American products are shipped with North American electrical sockets.





The ROYAL K1 mirror cabinet for a recessed or surface mounted installation takes up hardly more space than a mirror as the storage is neatly hidden in the wall. Visually, the collection follows the elegant design and intelligent lighting system of all KEUCO mirror cabinets. As for the quality of the interior the collection features dust seal, adjustable shelves, socket and an integrated light box providing ample illumination. The ROYAL K1 is available in two heights (27 and 39 inches), three widths (15, 19 and 23 inches) and two depths (4 and 6 inches), also without lighting and a full-size mirrored door instead.



LIGHT, JUST AS YOU NEED IT



Naturally, it isn't possible to re-invent light. But it is possible to optimize it aesthetically and practically for new applications. And that is exactly what we have done with the innovative ROYAL L1 mirror cabinet series. Come and enjoy a bathroom mirror cabinet with us, with three modern LED light sources and a completely new kind of intelligent rotary dimmer. It will allow you to create the perfect atmosphere of light in the bathroom for every occasion.

The generous yet elegant overhead LED light is literally the highlight of the ROYAL L1 mirror cabinet. It is enthroned above the fully-mirrored cabinet body and radiates a warm white light of 3000 Kelvin. The washbasin lighting, concealed on the underside of the body, lets the faucet sparkle in the perfect light. And the integrated wall lighting surrounds the mirror cabinet with an extraordinary aura. All three light sources impress with an extremely high level of brightness and color fidelity.



Not only does the ROYAL L1 mirror cabinet capture glances, but it also knows how to direct them perfectly. One reason for this is the three light modes, which can be adjusted to any setting with the help of the intelligent rotary dimmer. Another reason is the many proven details in the fitments, which allow you to make optimum use of the storage space. The glass shelves can be adjusted individually to different heights. Optional anodized aluminum interior drawers are also available.



Please note: All switches and sockets pictured in this brochure are German fittings.
All North American products are shipped with North American electrical sockets.

The ROYAL L1 comes with 1, 2 or 3 doors mirrored on both sides, ranging in size from 19.5 to 51 inches, therefore being compatible with virtually every standard washbasin format. Starting at a length of 47 inches the washbasin lighting is designed for double washbasins with two faucets – to highlight polished surfaces and uniquely designed forms in a particularly prominent way.

The rotary dimmer can always be found to the right on the underside of the cabinet body. Its intuitive operation allows adjustment of the light mode and intensity by pressing and rotating. Both settings are saved when it is switched off and automatically activated again the next time it is switched on.

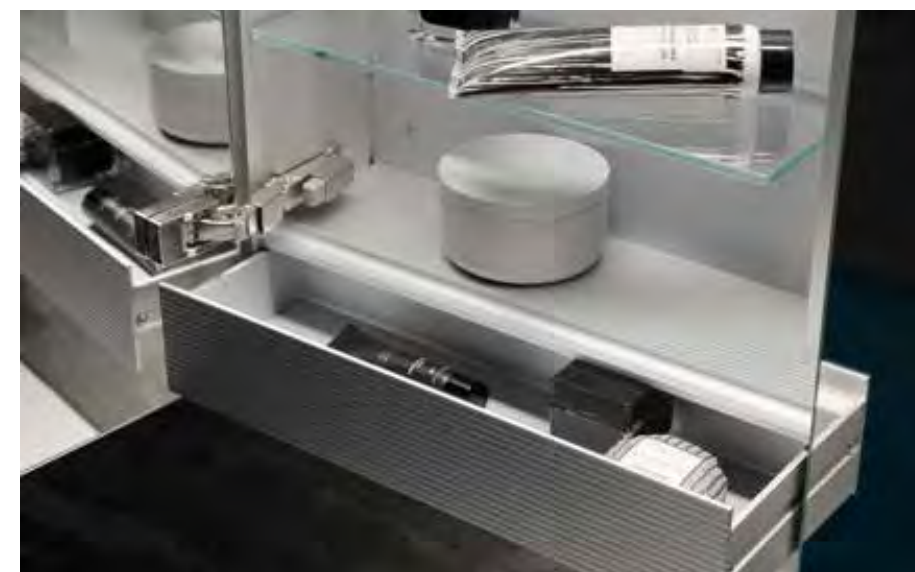
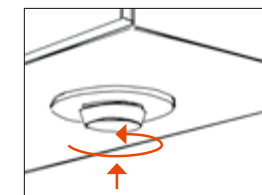



Mode 1: Wall and front lighting

The “working light” is ideal for routine walks to the bathroom. The overhead light illuminates the front; subtle wall lighting can be found at the back.



Mode 2: Only washbasin lighting

The warm and glare-free “orientation light” is perfectly suited to the walk to the bathroom in the night or for a relaxing time in the bath tub, because only the washbasin and the faucet are illuminated.



Mode 3: All three light sources

Since wall, washbasin and front lighting are all activated in this mode, everything is in a perfect light. The washbasin, the person standing in front of it, and even the wall behind.



ONLY ONE LIGHT MATTERS: THE RIGHT ONE

Is this still considered a mirror or is it actually a piece of art? In the case of the ROYAL LUMOS mirror cabinet, that is the question that comes to mind. With its illuminated frame on three sides it appears to slightly hover. The open shelf compartment makes it ideal for daily use and offers a perfect place to display all your favorite items in a prominent position.

The ROYAL LUMOS, developed by the blisse-zetsche design agency in Munich, has three separate LED light sources: The translucent frame serves as the main source of lighting, which establishes the right light for the room and the face. The washbasin lighting radiating downwards adds accents of atmospheric lighting on the faucet and washbasin. The indirect lighting makes the shelf compartment a functional and aesthetic highlight with its mirrored back.

The color and intensity of the high performance LEDs behind the surrounding translucent frame can be adjusted to an infinite number of levels: From a daylight white light of 6500 Kelvin, ideal for daily care, to a warm white light of 2700 Kelvin, for a perfect evening makeup or an atmospheric bathing ambience. The intuitive sensor control panel allows individual control of the various light functions. And yet again KEUCO sets the standard with this specially developed lighting concept. The innovation doesn't stop there. The unique design of the light shades cast the light inward on 3 sides, flooding the face with light no matter how near or far one is from the mirror cabinet.



warm white
light color



daylight-white
light color



washbasin
lighting (bottom)



main lighting
(top)



on/off



SIMPLY AMAZING



Even the interior of the ROYAL LUMOS mirror cabinet sparkles with design and reflects quality made in Germany. Prominently featured in the design is the integrated shelf compartment, giving priority to the practical. Even with the mirror doors closed, it still allows easy access to frequently used utensils. A premium inlay offers a scratch-free shelf surface for watches or jewellery.

Please note: All switches and sockets pictured in this brochure are German fittings. All North American products are shipped with North American electrical sockets.



The ROYAL LUMOS is outstanding. It can be installed as a classic surface mounted mirror cabinet or as a semi-recessed model.

The interior features of both are of the highest quality: Rear and side walls as well as revolving doors have mirrored inner surfaces and the height of the glass shelves can be adjusted. The soft-close hinges mean that the doors shut lightly and softly. Available in six sizes ranging from 25.5 to 55 inches, it opens up individual design possibilities for different bathrooms, both large and small. Depending on the width it is fitted with up to three mirror doors and is perfect for both single or double washbasins.



HIGHLIGHT AND MIRACLE OF ORGANIZATION

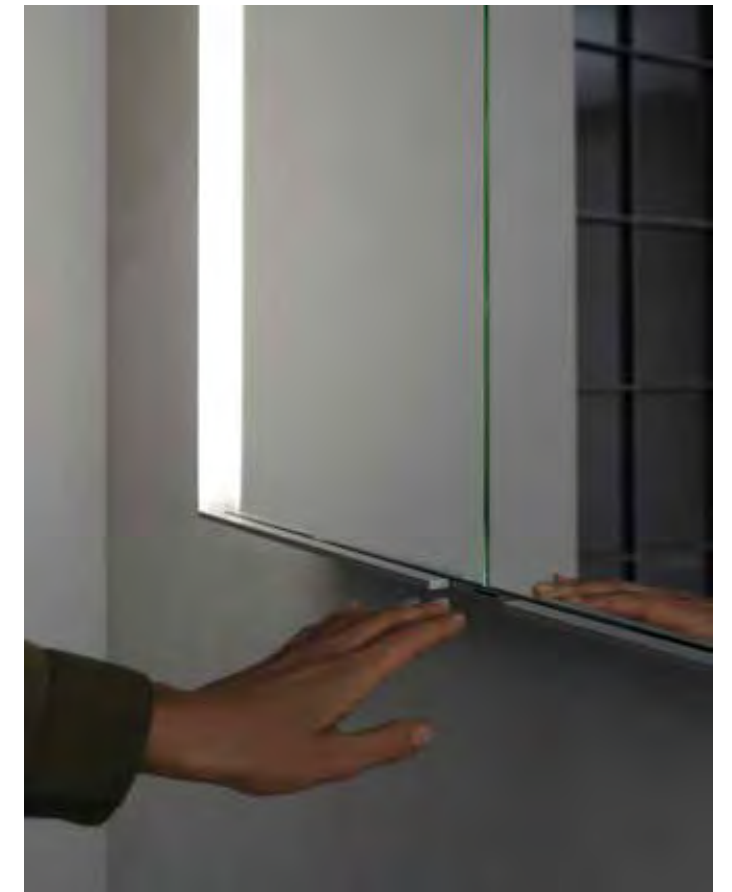

The intelligent lighting concept, individually organizable storage space, and attractive design make ROYAL MATCH the universal mirror cabinet suited for every bathroom.

The classy design is accentuated by high quality aluminum edges. With its modern and rectangular design, which harmonizes with virtually any style, the ROYAL MATCH mirror cabinet – ranging in size from 25.5 to 51 inches – is a visual highlight in any bathroom. The special thing about the lateral LED illumination is that it can be dimmed continuously with the electronic sensor switch, and as an indirect source of light, ROYAL MATCH always creates a pleasant atmosphere in the bathroom.



Also the interior of the ROYAL MATCH mirror cabinet speaks for itself: Here, you can experience the comfort which is typical of KEUCO products. An elegant glass rear wall, internal lighting and the thought-over position of the power sockets are the proof. The central divider of the glass shelves allows one to adjust the heights of the glass shelves differently for the left and right sides, so one can organize things individually. The revolving mirror doors on both sides also offer a generous panorama-like view.



Please note: All switches and sockets pictured in this brochure are German fittings. All North American products are shipped with North American electrical sockets.

ARCHITECTURAL ADAPTABILITY

The ROYAL MODULAR 2.0 mirror cabinet can be adapted to fit nearly every bathroom. With available widths every 3", ranging from 20" W - 63" W, 2 heights, 2 depths, and various door configurations, the mirror cabinet offers a wealth of options. Available with electrical outlets, USB ports, and a variety of optional accessories, the cabinet offers unrivaled technological innovation.

- 

light color
warm white
- 

light color
daylight white
- 

washbasin
illumination
(bottom)
- 

main
illumination
(top)
- 

on/off





INTRIGUING INTERIOR FEATURES



Minimalistic design meets a multi-faceted interior. The outside fascinates with the brilliant color and intensity of the infinitely dimmable light of the mirror. High-performance LEDs guarantee a shadow-free, glare-free and bright illumination of the face and stage the washbasin at the same time. The light control of the mirror cabinet is enabled by the hidden operating panel inside the cabinet.

The interior of the ROYAL MODULAR 2.0 will surprise you with its high-contrast and luxurious design, featuring smoked black glass shelves which can be arranged to suit your preferences, and a rear wall of white glass. Pivoting doors with mirrors on both sides offer a generous view. The exclusive “soft-close” technology ensures that they close very gently, and can also be adapted on the black hinges to close slower or faster according to your liking. One very practical feature is the cosmetic mirror, which can be flexibly attached to the glass shelves and doors or can also be placed on a countertop. A magnetic strip helps organize small beauty accessories. Further special features are the power socket options and the double USB connections, which are concealed by aluminum covers.

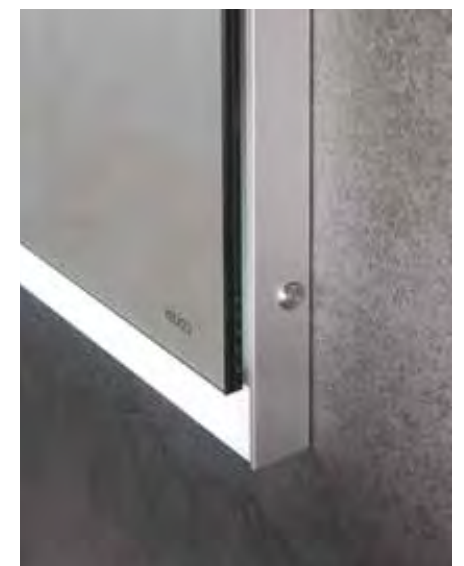
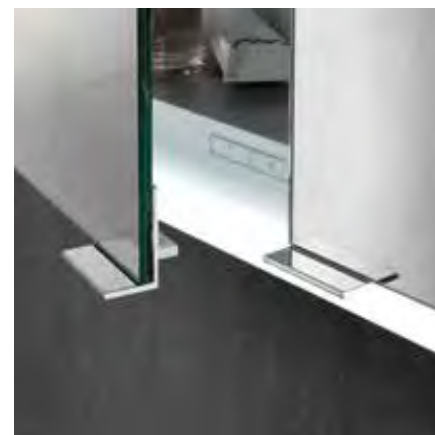

EVOLUTION OF LIGHT

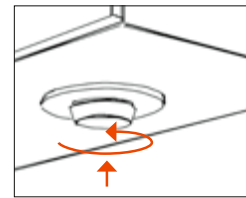

The credo, “set to become a classic”, is relevant for the ROYAL REFLEX.2 mirror cabinets because in each case uncompromising appearance rubs shoulders with innovative technology and functional features.

The very latest in LED technology provides the lighting. Thanks to the high level of brightness and color fidelity, the lamps radiate a cozy light with a warm white luminous color of 3000 Kelvin. The mirror cabinet also offers an additional light source: The washbasin lighting establishes the perfect illumination for the faucet and washbasin.

In each case the LEDs are controlled by an innovative, intelligent rotary dimmer. You can adjust the light intensity to any setting and choose between three different lighting modes: Washbasin lighting, front, or both light sources together. Naturally the wide range of sizes fit everything from the small 19.5 inch model for the powder room through to the 51 inch model for double washbasins – in this case with two light sources to illuminate the washbasin.

Please note: All switches and sockets pictured in this brochure are German fittings.
All North American products are shipped with North American electrical sockets.





SLIMLINE THANKS TO LEDs



The particularly slim design of the ROYAL UNIVERSE lights was made possible by the use of space-saving LED technology. Modern semiconductor technology provides high light output with significantly reduced energy use – and emits a pleasant, warm white light. Thanks to the freely positionable glass shelves, the storage space inside can be adjusted to suit personal use.

ROYAL UNIVERSE can be combined with any kind of bathroom furniture and style. Behind the revolving doors, which have mirrors on both sides, there is ample space for care and cosmetic utensils. At the same time it provides a luxurious panoramic view.

Please note: All switches and sockets pictured in this brochure are German fittings. All North American products are shipped with North American electrical sockets.



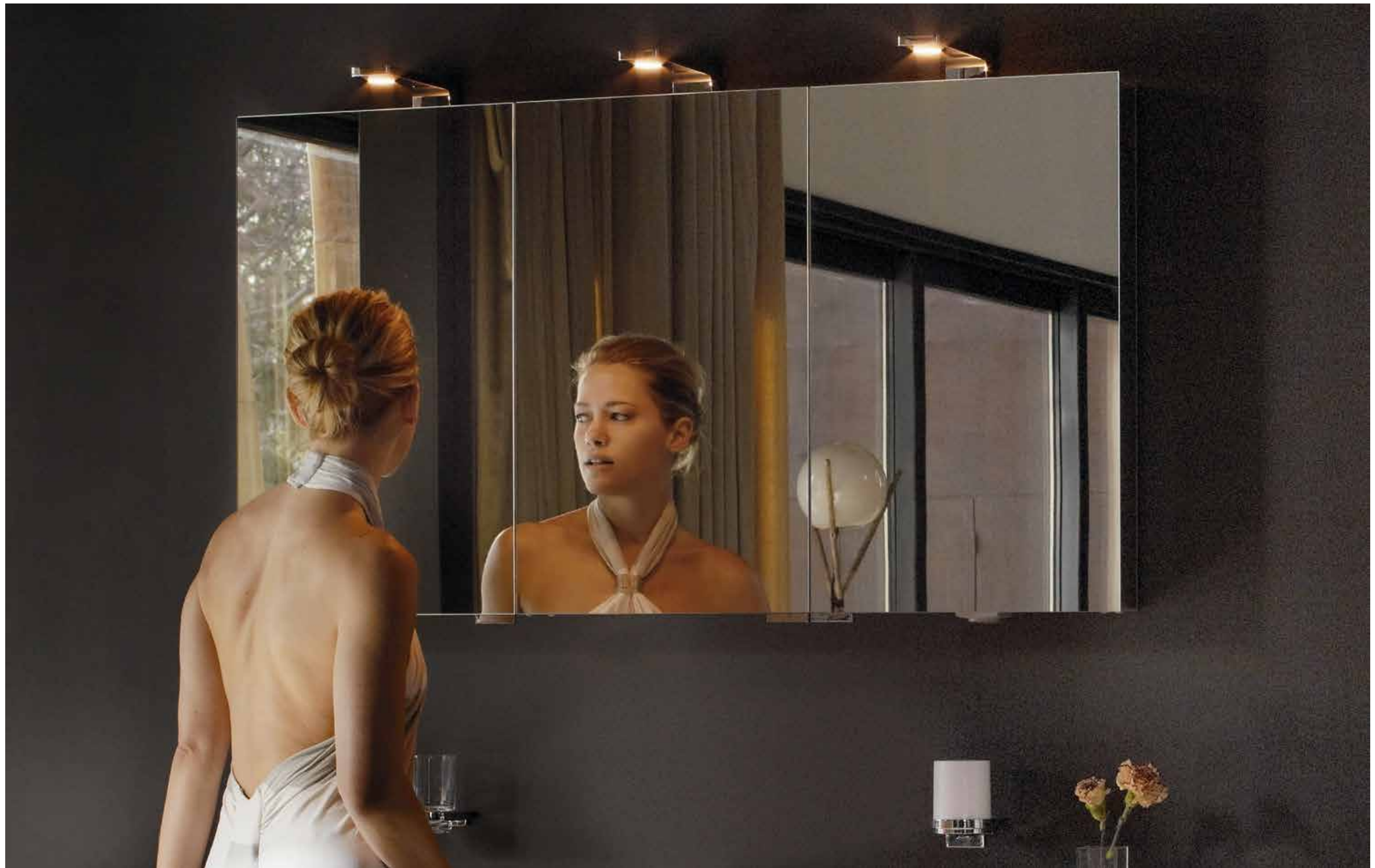

FREEDOM IS
HAVING A VARIETY
OF POSSIBILITIES



PURE DESIGN – BUT NOT PURISTIC

A linear design, multiplied with an enormously rich variety from bathroom furniture to mirror cabinets and from faucets to accessories – that is EDITION 11. Designed by the renowned design agency Tesseraux+Partner, all components stand out with their sense of visual lightness, gentle beauty and feeling of uncompromising quality. One really feels their careful workmanship and innovative functionality at every use. This creates your own quality class in the bathroom, which is apparent for everyone and which always pays off.

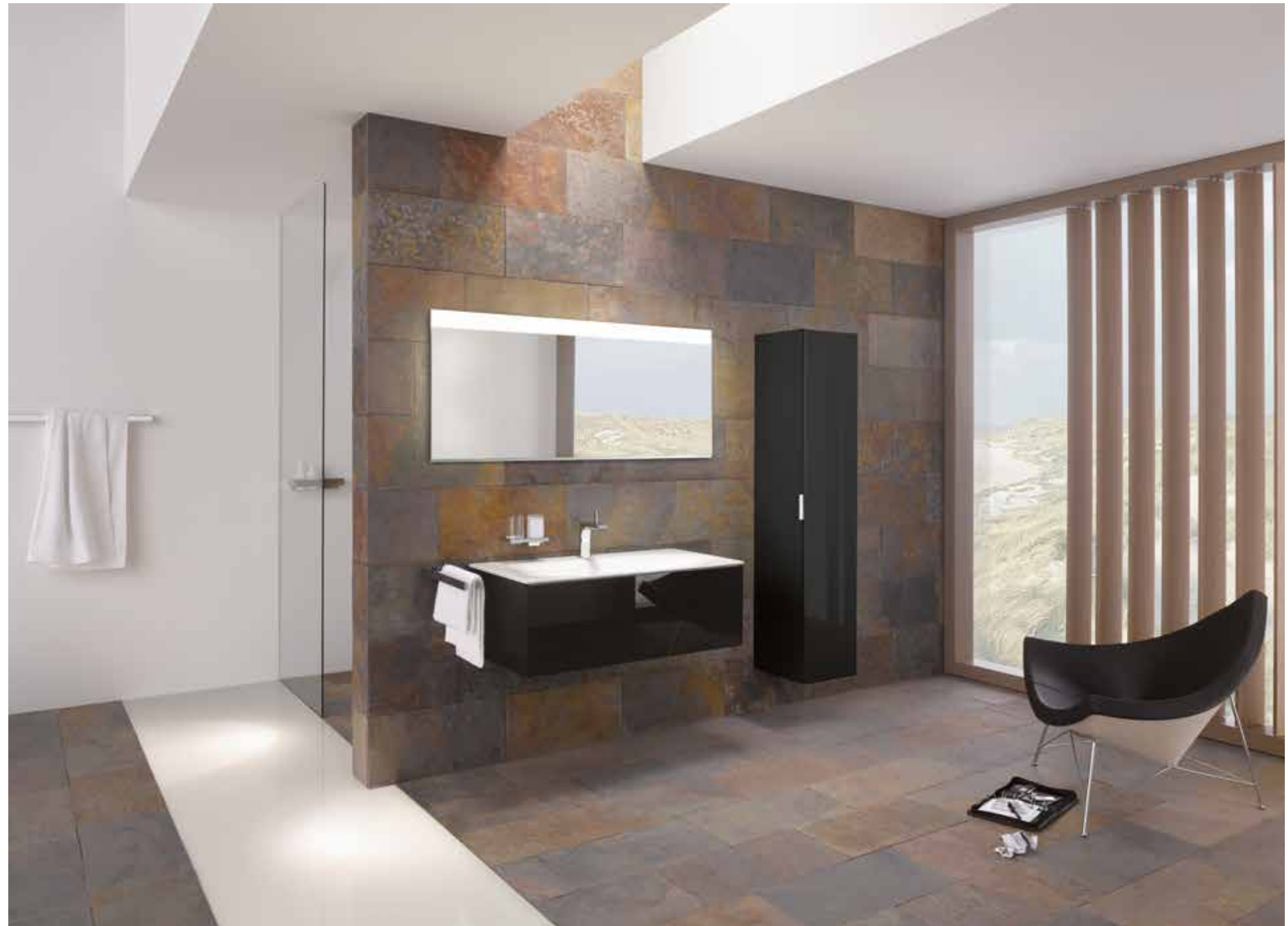

Tesseraux+Partner
Dominik Tesseraux

LIGHTWEIGHT AND SUSPENDED



Because of its versatility, EDITION 11 offers the highest degree of freedom in bathroom design. This is assured by the selection of surfaces, the range of sizes and many other areas where a choice is available. The fronts, which seem to float on the face of the furniture, lend a special lightweight and elegant feel to the furniture. When the front drawer of the vanity unit glides open, its optional LED interior light switches on automatically. Tidiness is made easy with the freely positionable storage boxes. By combining two sizes, a generous work area is created beside the ceramic washbasin. The washbasin is produced in white ceramic, and is available with an oval basin or softened rectangular basin. Also available upon request, our matte white Varicor washbasins in single or double, allowing for modular customization between 28 and 110 inches width.

PERFECT HARMONY



EDITION 11 – The innovative furnishing concept offers a linear design and soft forms, multiplied by an enormous range of variations. For lovers of consistently thought-through designs the ROYAL 60 washbasin represents the perfect complement to the mirror cabinets and bathroom furniture of EDITION 11. In classic, rectangular form, the most convincing thing about the ceramic washbasin both inside and out is its precise, high quality workmanship and flat design. With its generous shelf space all round in the three sizes of 27.5, 41.5 and 55 inches, it offers individual and creative planning potential for bathrooms of any size. Together with the EDITION 11 vanity unit, which borrows from the washbasin's filigree, linear vocabulary of form, the ensemble adorns any bathroom like an extraordinary jewel.



A washbasin from the ROYAL 60 collection combined with an EDITION 11 vanity unit



LUXURIOUS AND INCORRUPTIBLE

Black accents in bathroom design are modern and appear luxurious – they contribute to the bathroom with an incorruptible character. KEUCO offers a new finish in a metallic brushed black for the EDITION 11 furniture. The unobtrusive and rectilinear design of EDITION 11 furniture is characterized by a view without handles. In addition to the vanity units, tall units and side units are available with this new special finish. The noble matte black look exudes a secretive extravagance and at the same time gives the bathroom a comforting atmosphere. The haptic eminent, cozy, velvet matte quality is reflected in a special resistance to finger prints and easy care. Adapted from the kitchen industry, the special metallic brushed black surface is anti-fingerprint and heat resistant, making it ideal for any bathroom application.



SHAPED TO YOUR PREFERENCES

Soloist furniture can be shaped almost without limits where interior design is concerned: KEUCO bathroom furniture is available either as a wall-mounted version, with base, or as a more modern version with legs. Genuine wood veneers and textured lacquers with matte or gloss finishes radiate elegant comfort and holistic flair in the bathroom – your personal space. Cover plates made of glass or ceramic with a marble or slate finish are available for the side units as a tasteful upgrade.



Washbasin: Cast mineral white alpine
Furniture: structured lacquer white
Cover plate: ceramic marble white



Washbasin: Cast mineral white alpine
Furniture: structured lacquer white
Cover plate: glass white matte



Washbasin: Cast mineral white alpine
Furniture: structured lacquer anthracite
Cover plate: glass anthracite matte



Washbasin: Cast mineral white alpine
Furniture: structured lacquer anthracite
Cover plate: ceramic slate



Washbasin: Cast mineral white alpine
Furniture: high-gloss lacquer white
Cover plate: glass white high-gloss



Washbasin: Cast mineral white alpine
Furniture: high-gloss lacquer white
Cover plate: ceramic marble white



Washbasin: Cast mineral white alpine
Furniture: veneer limed oak



Washbasin: Cast mineral white alpine
Furniture: veneer dark gray oak



CHARACTER INSTEAD OF INDIFFERENCE



A STRIKING, ERGONOMICALLY WELL THOUGHT OUT DESIGN



KEUCO design is determined by aesthetics, functionality and ergonomics, not by the kind of logic that characterizes mass production. The furniture and accessories of EDITION 300 clearly exemplify this philosophy and make it something to be experienced. Convenience of use coupled with striking elegance. The brilliance of the perfectly worked surface emphasizes the characteristic contours.

Uncompromising in bathroom planning: For everything you envision EDITION 300 has a matching product for you. All according to our motto: The more freedom there is in planning, the longer the enjoyment in use. When opening, the drawers of the vanity units slide without a sound. Their dividers offer you intelligently organized storage space in which your body-care utensils won't get mixed up.



reddot design award
winner 2006

Tesseraux+Partner
Dominik Tesseraux

OUR IDEA OF FREEDOM OF DESIGN



PASSION MAKES THE DIFFERENCE

With EDITION 400, KEUCO is setting new trends in modern bathroom design. The design-oriented bathroom furnishing concept has a strong focus on individualization. Every single one of the products in the series – from the bathroom furniture to the washbasins, the faucets to the accessories, the mirror cabinets to the light mirrors – beautifies with its uniquely delicate and simultaneously sculptural language of form. Versatile combination potential, colors and materials offer a wide spectrum of possibilities for intelligent, room-specific arrangements. Useful functions add order and convenience to the bathroom and establish a unique ambience. Distinguished with the “Design Plus” seal of quality, EDITION 400 – conceived by the design agency Tesseraux + Partner in Potsdam – sets new standards for the bathroom of the future.



MODULARITY WHICH HAS BEEN THOUGHT THROUGH

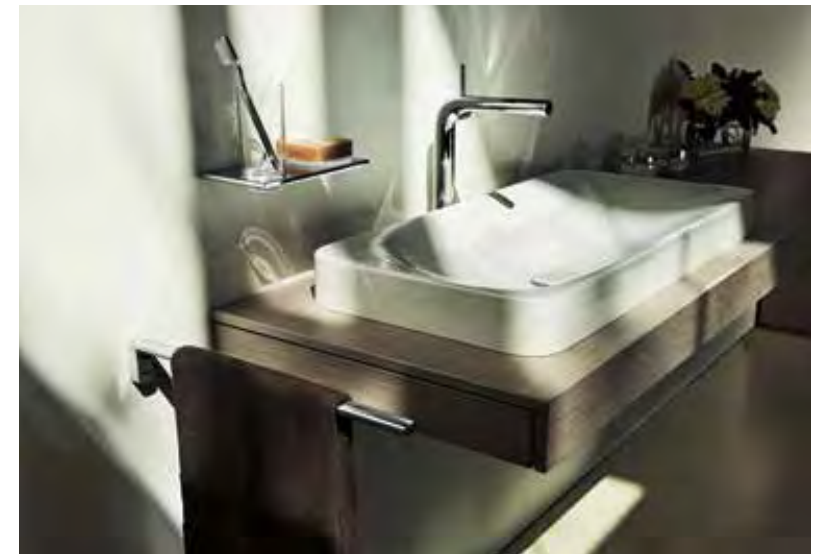

Fully in accordance with preference and demand, but always extremely clear: Versatile furniture and washbasin combinations offer a room-specific bathroom design and lifestyle in the bathroom. Thanks to the modular concept and the large variety of colors and materials of EDITION 400, there are no restrictions to personal creativity for planning your bathroom – regardless whether it's for families, couples or singles.



The wide range of furniture for the washbasin is completed by either wall-mounted or floor-standing side units, and middle and tall units. In the large selection of front surfaces, too, no wish is left unfulfilled: For example, various colors of structure lacquers are available whose special surface resembles natural materials. Classy real wood veneers, such as walnut, create a sensuous, natural atmosphere. Shiny or satin glass cover plates add an extravagant flair.



CLEAR ORDER WITH LOTS OF ROOM



The reduced size of the external vanity unit provides generous interior storage space. This offers a large amount of storage space with system. The drawer units are available in two heights. The drawers are opened with functional push-to-open technology and closed by means of a soft-close technology. Therefore, everything fits in to the structured geometry without handles and forms a clear architectural line. The high quality inner compartment of the drawers ensures that everything remains where it belongs.

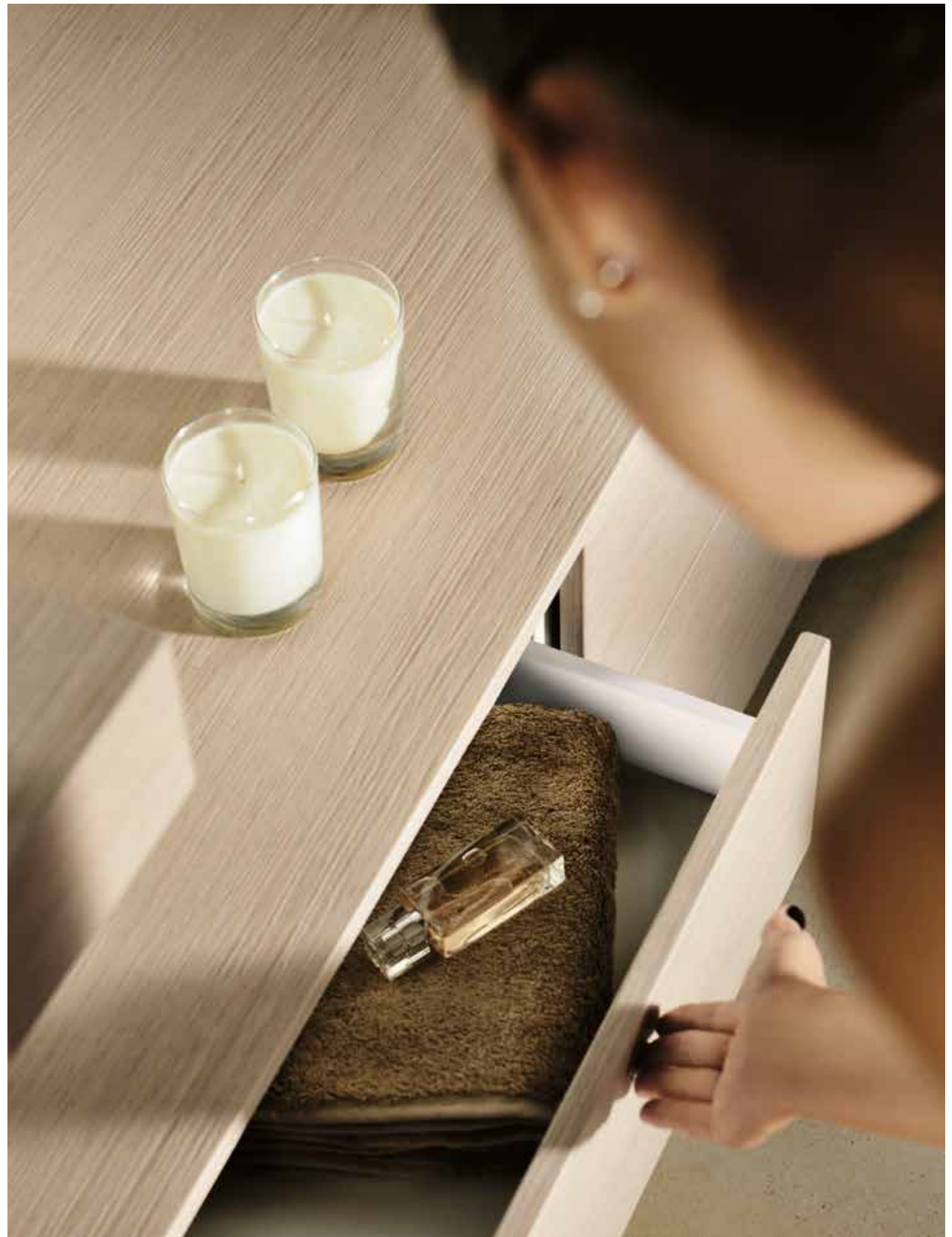

STYLE ACROSS THE BOARD





The perfect complement to KEUCO faucets is the linear bathroom furniture, washbasins and light mirrors of the PLAN series. Here Tesseraux + Partner in Potsdam again played a leading role.

The integral architectural approach is evident in every detail. The furniture is unobtrusively linear. From the cubic body to the luxurious glass fronts to the rim of the light mirror and even the filigree base support, the design and color concept is omnipresent. The base supports are optionally available in seven widths from 18 to 47 inches for washbasin base units, tall units or sideboards.

In the naturally-inspired colors of cashmere, truffle and inox or classic white or anthracite, each piece of furniture is uncompromisingly modern. Crowning them are washbasins with flat designs. Impressive across the board.





FREE-FLOWING LANGUAGE OF FORM

The impressive thing about PLAN ceramic washbasins is the soft, flowing shape of their flat design. Being the extremely easy-to-care-for material that it is, fine ceramic stoneware satisfies the highest standards of durability and hygiene. Depending on the chosen width from 18 to 47 inches, single or double washbasins are available with generous surface space for different faucets. Of course, all solutions can be combined with the KEUCO faucets.



DOWN TO EARTH DESIGN



However you view it, the PLAN bathroom furniture is exciting. Aesthetic contrasts are its heart and soul. Mounted on the wall, the furniture exudes presence, but still emanates a certain calm and lightness. This may be due to the tone-in-tone look of the body and the handleless glass finish. Whatever the case, it is trend-setting.

Combined with the optional filigree metal support, the unobtrusive furniture makes a strong statement in the room. With their high quality lacquer finish, their color perfectly matches the chosen body. Regardless of the bathroom size, the furniture and washbasins in sizes ranging from 18 to 47 inches in two heights create a special atmosphere.

THE CONCEPT UNFOLDS



The integral PLAN bathroom furnishing concept also includes sideboards and tall units. Here, sensuousness pairs up with sensibility. The body is available in five contemporary colors. The premium glass fronts have a lustrous lacquer coating on the back. The inox look has frosted glass.

The tall unit surprises with a shelf integrated on the side. Indiscernible from the front, the unit offers abundant space for one's daily bathroom utensils.



The design of PLAN furniture also features intelligent functionality in the details. With its additional interior drawer, the high vanity unit has a surprise in store. The tidy arrangement inside allows direct access to your care articles and is tailored practically to your needs.



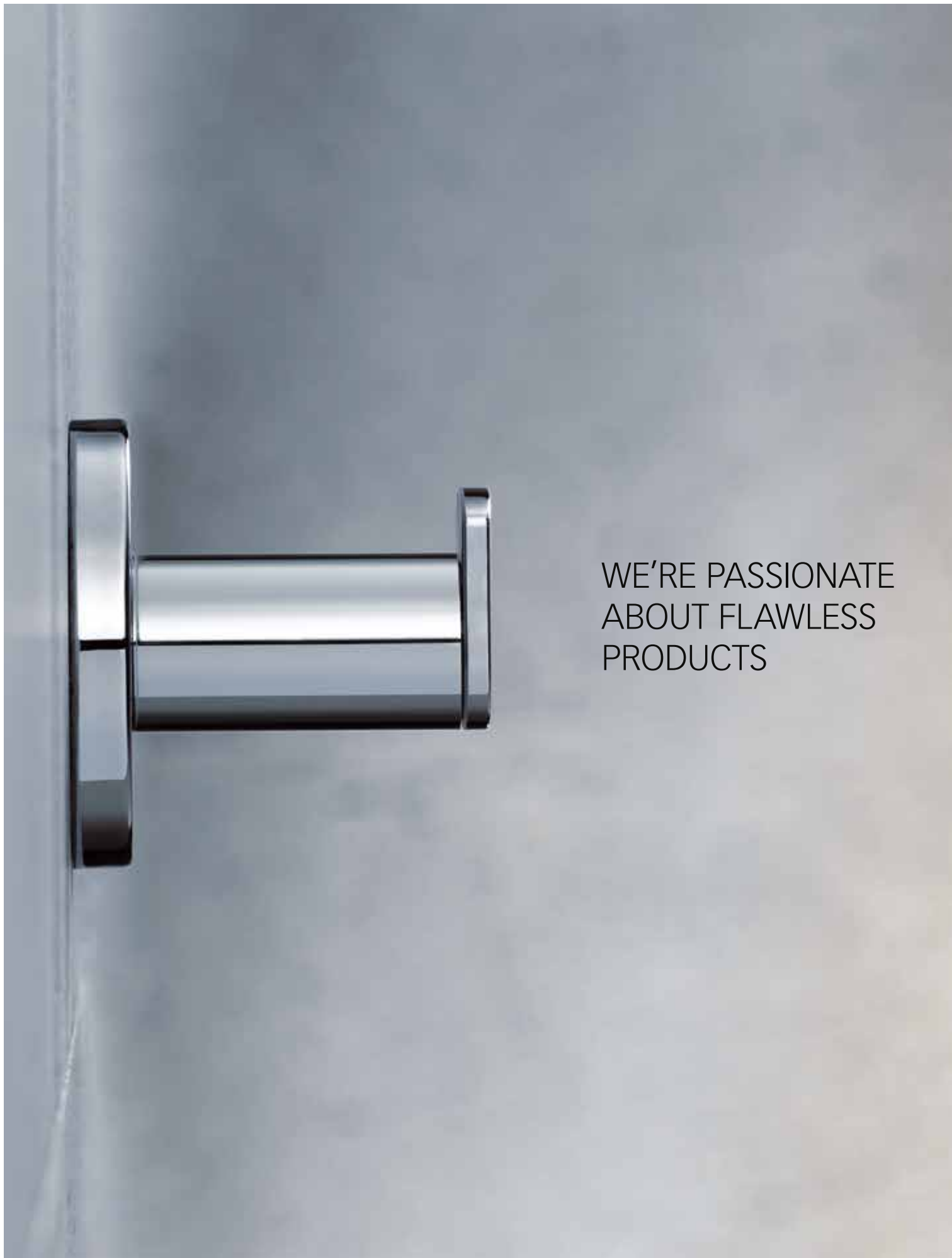

WE'RE PASSIONATE
ABOUT FLAWLESS
PRODUCTS



PRODUCT OVERVIEW

EDITION 11 FAUCETS

Finishes:



polished
chrome



bronze
brushed



nickel
brushed



black chrome
brushed



51104



51102



51115



59916



51109



51116



51127



51127



51145

51104
Single lever faucet 110
with/without pop-up waste,
single hole installation,
cartridge with ceramic discs,
aerator SLIM AIR M 24x1, adjustable,
pressure hoses 3/8"-compression,
flow rate 1.2 gpm

51102
Single lever faucet 150
with/without pop-up waste,
single hole installation,
cartridge with ceramic discs,
aerator SLIM AIR M 24x1, adjustable,
pressure hoses 3/8"-compression,
flow rate 1.2 gpm

51115
Widespread faucet 150
with/without pop-up waste,
3-hole installation,
ceramic valve for temperature control
and ceramic valve for volume control,
aerator SLIM AIR M 24x1, adjustable,
pressure hoses 3/8"-compression,
flow rate 1.2 gpm

59916
Rough for wall mounted faucet
concealed, for wall mounted faucet
(2-3/4" - 315/16")
versatile rough positioning for flexible handle
position top, right, left or bottom

51109
Single lever bidet faucet
with pop-up waste,
single hole installation,
cartridge with ceramic discs,
ball-joint aerator TJ M 18,5x1,
pressure hoses 3/8"-compression,
flow rate 2.0 gpm

51116
Wall mounted faucet
concealed, 1/2" NPT,
mixing ceramic cartridge,
temperature controlled,
aerator SLIM AIR M 24x1, adjustable,
flow rate 1.2 gpm,
in combination with rough part 59916
(to be ordered separately)
Projection: 8-5/8", 7-3/8", 10-1/2"

Note: flexible arrangement of lever and spout
possible during assembly.

51127
Single lever tub mixer
floor-mounted,
with separate on/off and volume handle
for hand shower, includes ceramic cartridge,
spout with areator hand shower and
shower hose 49-3/16" length,
4.5 gpm maximum spout flow rate,
1.8 gpm maximum hand shower (56080) flow rate
(Mounting kit for floor mounting art. no. 51127
to be ordered separately)

51127
Rough for single lever tub mixer
for freestanding bath tub mixer,
essential for installation with article 51127/51527
basic construction set consists of:
concealed body, cover, water sealing ring,
drain plug, attachment kit

51145
Tub spout
suitable for all concealed fittings
(Art. no. 51171-51174)
Projection: 5-3/4", 7-11/16"

EDITION 11

FAUCETS

Finishes:

polished
chrome

bronze
brushed

nickel
brushed

black chrome
brushed



51171



51173



51172



51174



59970

51171
Pressure balance mixer
set complete with:
handle, sleeve, wall trim for one outlet,
mixing cartridge with pressure balance valve,
temperature controlled
required in wall rough part art. no. 59970
(Flexx.Boxx, to be ordered separately)

51172
Pressure balance mixer with diverter
set complete with:
handle, sleeve, wall trim, diverter for two outlets,
mixing cartridge with pressure balance valve,
temperature controlled,
required in wall rough part art. no. 59970
(Flexx.Boxx, to be ordered separately)

51173
Thermostatic mixer
with ceramic stop valve,
safety cut-off at 100° F
set complete with:
handle, sleeve, escutcheon and installation unit,
required in wall rough part art. no. 59970
(Flexx.Boxx, to be ordered separately)

51174
Thermostatic mixer with diverter
with ceramic stop valve and diverter,
safety cut-off at 100° F,
set complete with: handle, sleeve, diverter,
escutcheon and installation unit,
required in wall rough part art. no. 59970
(Flexx.Boxx, to be ordered separately)

Note: flexible arrangement of lever and spout
possible during assembly.

EDITION 400

FAUCETS

Finishes:

polished
chrome

bronze
brushed

nickel
brushed

black chrome
brushed



51504



51502



51505



51502



51515



51509

51504
Single lever faucet 120
with or without pop-up waste,
single hole installation,
cartridge with ceramic discs,
aerator SLIM SSR M 24x1,
adjustable, pressure hoses 3/8"-compression
flow rate 1.2 gpm, height: 5-1/16"

51502
Single lever faucet 240
with or without pop-up waste,
single hole installation,
cartridge with ceramic discs,
aerator SLIM SSR M 24x1, adjustable,
pressure hoses 3/8"-compression
flow rate 1.2 gpm, height: 9-5/8"

51502
Single lever faucet 150
with or without pop-up waste,
single hole installation,
cartridge with ceramic discs,
aerator SLIM SSR M 24x1,
adjustable, pressure hoses 3/8"-compression
flow rate 1.2 gpm, height: 6-1/14"

51515
Widespread faucet 150
with or without pop-up waste,
3-hole installation,
ceramic valve for temperature control and
ceramic valve for volume control,
aerator SLIM M 24x1
pressure hoses 3/8"-compression
flow rate 1.2 gpm, height: 6-1/4"

51505
Single lever faucet 150
with or without pop-up waste,
spout swiveling +/- 45°,
single hole installation,
cartridge with ceramic discs,
aerator SLIM SSR M 24x1,
adjustable, pressure hoses 3/8"-compression
flow rate 1.2 gpm, height: 6-1/4"

51509
Single lever bidet faucet
with or without pop-up waste,
single hole installation
cartridge with ceramic discs
ball-joint aerator cache TJ M 18,5x1
pressure hoses 3/8"-compression
flow rate 2 gpm, height: 2-7/8"

Finishes:

polished
chrome

bronze
brushed

nickel
brushed

black chrome
brushed



51127
Rough for single lever tub mixer
for freestanding bath tub mixer, essential for installation with article 51127/51527
basic construction set consists of:
concealed body, cover, water sealing ring, drain plug, attachment kit

51527
Single lever bath tub mixer
floor-mounted,
spout with areator hand shower and shower hose 49-3/16" length, 4.5 gpm maximum spout flow rate, 1.8 gpm maximum hand shower (56080) flow rate, with rotating clear glass shelf
(Mounting kit for floor mounting art. no. 51127 to be ordered separately)

59916
Extension set
for wall mounted faucet (rough part 59916 005070), installation depth 3-7/8" to 4-7/8"

59970
FLEXX.BOX universal rough
suitable for all concealed bath & shower mixers
concealed thermostat with/without shut-off valve and pressure balanced
fits 3/4" and 1/2" NPT

51545
Tub spout
suitable for all concealed faucets
Projection: 6", 7-15/16"

51516
Wall mounted faucet
concealed, 1/2" NPT, cartridge with ceramic discs, aerator SLIM M 24x1, adjustable, flow rate 1.2 gpm, required in wall rough part art. no. 59916 005070
Projection: 6-1/2", 7-3/8", 9-1/2"

Note: flexible arrangement of lever and spout possible during assembly.

51571
Pressure balance mixer
set complete with: handle, sleeve, wall trim for one outlet, mixing cartridge with pressure balance valve, required in wall rough part art. no. 59970 005070 (Flexx.Boxx)

51572
Pressure balance mixer with diverter
set complete with: handle, sleeve, wall trim, mixing cartridge with pressure balance valve, required in wall rough part art. no. 59970 005070 (Flexx.Boxx)

51573
Thermostatic mixer
one function, with ceramic stop valve, safety cut-off at 100° F, set complete with: handle, sleeve, escutcheon and installation unit, required in wall rough part no. 59970 005070 (Flexx.Boxx)

51574
Thermostatic mixer with diverter
two functions, with ceramic stop valve and diverter, safety cut-off at 100° F, set complete with: handle, sleeve, diverter, escutcheon and installation unit, required in wall rough part no. 59970 005070 (Flexx.Boxx)

Glass color variations



white clear



cashmere clear



anthracite clear

petrol (RAL 5020)
clear

truffle clear

white satin

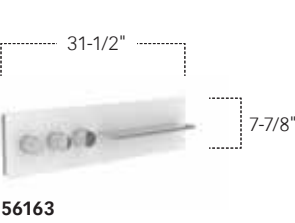
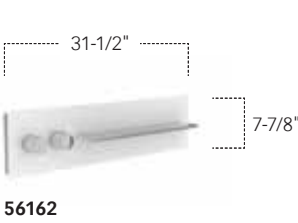
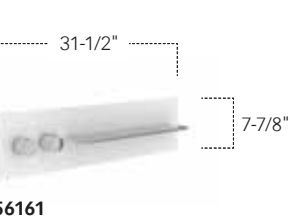
cashmere satin



56161
Thermostat unit
finish set for the regulation of 1 function, handles as desired left or right, complete with:
– mounting frame
– panel made of tempered glass (ESG) with frame and one shelf made of aluminum
– temperature control with safety cut-off at 100° F
– shut-off
Dimensions (w x h): 31-1/2 x 7-7/8"
(essential for installation: UP installation unit Art. no. 56161 005071 to be ordered separately)

56161
Rough for thermostatic mixer
compatible with:
thermostat mixer for 1 function (56161/56164)
installation unit complete with:
– rough part with thermostatic regulator
– ceramic stop valve
– recessed installation box
– rough mounting brackets

56162
Thermostat unit
finish set for the regulation of 2 functions, handles as desired left or right, complete with:
– mounting frame
– panel made of tempered glass (ESG) with frame and one shelf made of aluminum
– temperature control with safety cut-off at 100° F
– shut-off/diverter
Dimensions (w x h): 31-1/2 x 7-7/8"
(essential for installation: UP installation unit Art. no. 56162 005072 to be ordered separately)

56162
Rough for thermostatic mixer compatible with:
thermostat mixer for 2 functions (56162/56165)
installation unit complete with
– rough part with thermostatic regulator
– with shut-off valve and diverter
– recessed installation box
– rough mounting brackets

56163
Thermostat unit
finish set for the regulation of 3 functions, handles as desired left or right, complete with:
– mounting frame
– panel made of tempered glass (ESG) with frame and one shelf made of aluminum
– temperature control with safety cut-off at 100° F
– shut-off
– diverter
Dimensions (w x h): 31-1/2 x 7-7/8"
(essential for installation: UP installation unit Art. no. 56163 005073 to be ordered separately)

56163
Installation unit
compatible with:
thermostat mixer for 3 functions (56163/56166)
installation unit complete with:
– rough part with thermostatic regulator
– ceramic stop valve
– ceramic 3-way diverter valve
– recessed installation box
– rough mounting brackets

Glass color variations

white clear

cashmere clear

anthracite clear

petrol (RAL 5020) clear

truffle clear

white satin

cashmere satin

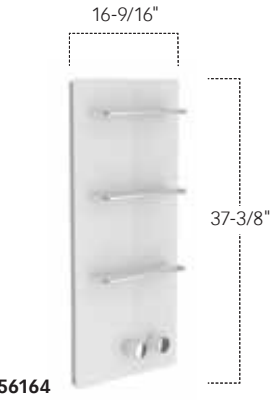

56164

56164
Thermostat unit
finish set for the regulation of 1 function,
handles right,
complete with:
– mounting frame
– panel made of tempered glass (ESG)
 with frame and three shelves made of aluminum
– temperature control with safety cut-off at 100° F
– shut-off
Dimensions (w x h): 16-9/16 x 37-3/8"
(essential for installation: UP installation unit
Art. no. 56161 005071 to be ordered separately)

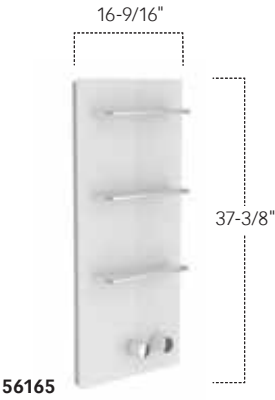

56165

56165
Thermostat unit
finish set for the regulation of 2 functions,
handles right,
complete with:
– mounting frame
– panel made of tempered glass (ESG)
 with frame and three shelves made of aluminum
– temperature control with safety cut-off at 100° F
– shut-off/diverter
Dimensions (w x h): 16-9/16 x 37-3/8"
(essential for installation: UP installation unit
Art. no. 56162 005072 to be ordered separately)

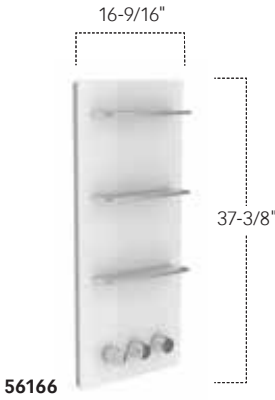

56166

56166
Thermostat unit
finish set for the regulation of 3 functions,
handles right,
complete with:
– mounting frame
– panel made of tempered glass (ESG)
 with frame and three shelves made of aluminum
– temperature control with safety cut-off at 100° F
– shut-off
– diverter
Dimensions (w x h): 16-9/16 x 37-3/8"
(essential for installation: UP installation unit
Art. no. 56163 005073 to be ordered separately)

SHOWER ACCESSORIES

Finishes:

polished chrome

bronze brushed

nickel brushed

black chrome brushed



51191



51192



53947



51180



59591



51591



54995



53980



51147



59995



56080

51191*
Wall bracket for hand shower EDITION 11
for shower hoses with fitted conical end brackets,
may be used on the left or right

51192
Wall outlet for shower hose
with wall bracket for hand shower,
for shower hoses with fitted conical end brackets,
with backflow preventer,
suitable for all concealed fittings

59591*
Wall bracket for hand shower IXMO
for shower hoses with conical nuts,
hand shower can be placed in 2 positions:
90° (vertical) or 60° (angle)

51591
Wall bracket for hand shower EDITION 400
for shower hoses with conical nuts

51147
Wall outlet for shower hose
with backflow preventer,
suitable for all concealed fittings

53947
Wall outlet for shower hose
with backflow preventer

54995*
Shower hose
metal color, kink protection, very flexible,
with double-sides 1/2" conical nuts,
twist-protection at the shower head end,
49-3/16", 62", 78-3/4"

59995
Shower hose
made of metal, kink protection, very flexible
with double-sides 1/2" conical nuts,
twist-protection at the shower head end
49-3/16", 63"

51180
Hand shower
with anti limescale device,
with normal spray,
flow rate 1.8 gpm

53980*
Hand shower
with anti limescale device
triple spray function: normal, soft, massage
flow rate 1.8 gpm

56080
Round pencil hand shower
with normal spray,
flow rate to 1.8 gpm

* only available in polished chrome finish

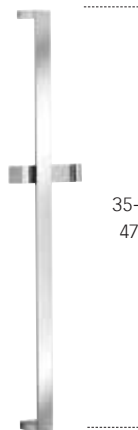

51185

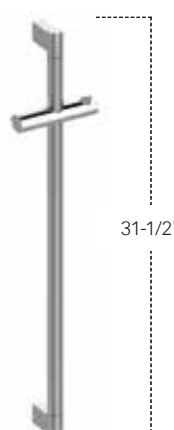

54985



51585



51685

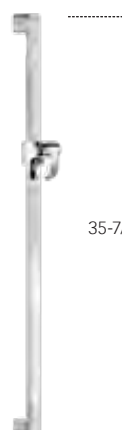

52785



59085

51185
Hand shower sliding rail EDITION 11
consisting of:
– rail and hand-shower bracket,
height adjustable with handle,
with adjustable tilt angle,
mountable on the right or left side
– spacer disc (3/16")
Height: 35-7/16", 47-1/4"

51585
Hand shower sliding rail EDITION 400
consisting of:
– rail and hand-shower bracket,
height adjustable with handle,,
with adjustable tilt angle
– spacer disc (3/16")
Height: 35-7/16"

51685*
Hand shower sliding rail ELEGANCE
consisting of:
– rail and hand-shower bracket,
height adjustable
– spacer disc (3/16")
Height: 35-7/16"

52785*
Hand shower sliding rail COLLECTION MOLL
consisting of:
– rail and hand shower bracket,,
height adjustable
– spacer disc (3/16")
Height: 35-7/16"

54985*
Hand shower sliding rail PLAN
consisting of:
– rail and hand-shower bracket,
height adjustable,
mountable on the right or left side
– spacer disc (3/16")
Height: 31-1/2"

59085*
Hand shower sliding rail EDITION 90
consisting of:
– rail and hand-shower bracket,
height adjustable with handle,
with adjustable tilt angle,
mountable on the right or left side
– spacer disc (3/16")
Height: 35-7/16"

Finishes:
 polished
chrome

 bronze
brushed

 nickel
brushed

 black chrome
brushed



59585

59585

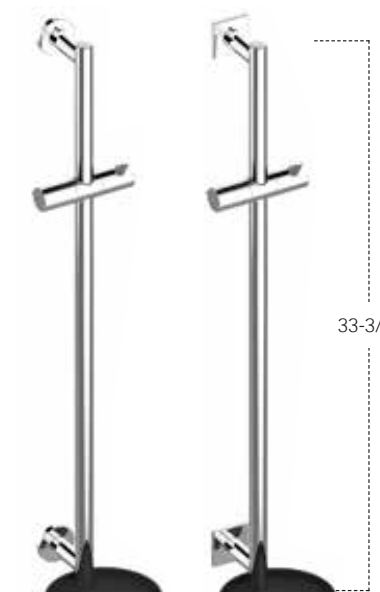

59585

59585



35912



59585*
Hand shower sliding rail IXMO
consisting of:
– rail (escutcheons round) and hand-shower bracket,
height adjustable with handle,
adjustable tilt angle, mountable on the right
or left side
– spacer disc (3/16")
Height: 31-1/2"

59585*
Hand shower sliding rail IXMO
consisting of:
– rail (escutcheons square) and hand-shower bracket,
height adjustable with handle,
adjustable tilt angle, mountable on the right
or left side
– spacer disc (3/16")
Height: 31-1/2"

59585*
Hand shower sliding rail IXMO
consisting of:
– rail (escutcheons round) and hand shower bracket,
height adjustable with handle,
adjustable tilt angle
– with swiveling synthetic shelf (ø 6-5/16")
in dark gray or white
– spacer disc (3/16")
Height: 31-1/2"

59585*
Hand shower sliding rail IXMO
consisting of:
– rail (escutcheons square) and hand shower bracket,
height adjustable with handle,
adjustable tilt angle
– with swiveling synthetic shelf (ø 6-5/16")
in dark gray or white
– spacer disc (3/16")
Height: 31-1/2"

35912
Hand shower sliding rail PLAN CARE
complete with hand shower bracket
Height:
34-3/4"
38-11/16"
46-9/16"



Please note that products featured in this collection marked **ADA Compliance** meet with accessibility requirements contained in the 2010 ADA Standards for Accessible Design

* only available in polished chrome finish

* only available in polished chrome finish



31614

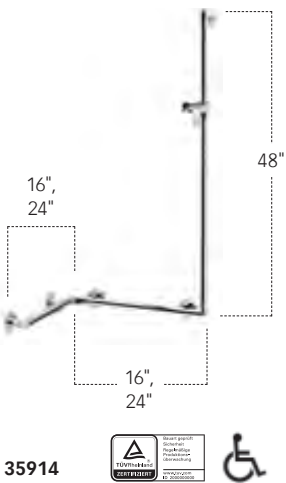

35914



35906

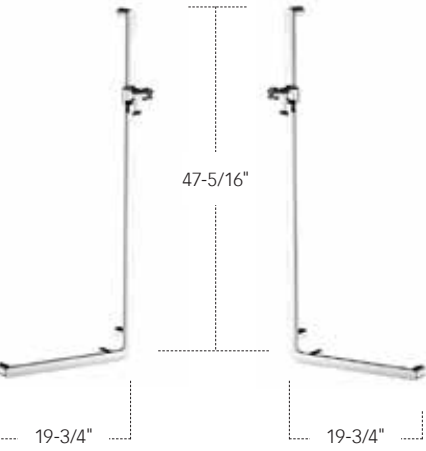

31606

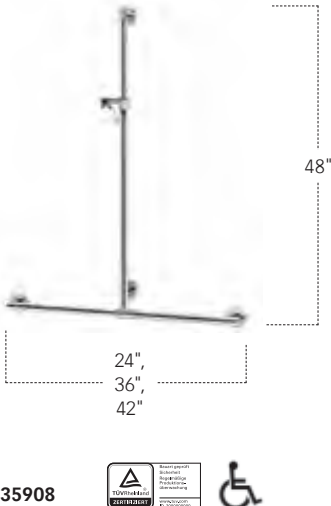

35908

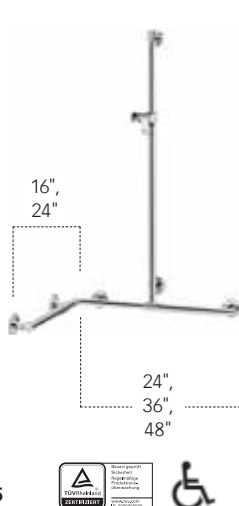

35915

31614*
Rail system ELEGANCE
complete with hand shower bracket, mountable on the right or left side, flexible positioning of sliding rail prior to final installation
Maximum load: 253.5 lb
Can't be combined with shower seat
Dimensions (w x h):
24-3/4 x 44-5/16"
32-5/8 x 44-5/16"
40-1/2 x 44-5/16"

31606*
Angle bar 90° ELEGANCE
for use as shower rail, right hand, complete with hand shower bracket, mountable on the right or left side, can't be combined with shower seat
Dimensions (w x h): 15-3/4 x 43-5/16"

31606*
Angle bar 90° ELEGANCE
for use as shower rail, left hand, complete with hand shower bracket, mountable on the right or left side, can't be combined with shower seat
Dimensions (w x h): 15-3/4 x 43-5/16"





35914
Rail system
complete with hand shower bracket, flexible positioning of sliding rail prior to final installation
Maximum load: 253.5 lb, suitable for shower seat
Dimensions (w x h):
24 x 48"
36 x 48"
42 x 48"

35908
Corner rail for shower/bath
complete with hand shower bracket, may be used on the left or right
Maximum load: 253.5 lb, suitable for shower seat
Dimensions (w x d x h):
16 x 16 x 48"
16 x 24 x 48"
24 x 16 x 48"
24 x 24 x 48"

35906
Angle bar 90°
for use as shower rail, complete with hand shower bracket, may be used on the left or right
Maximum load: 253.5 lb, suitable for shower seat
Dimensions (w x h): 24 x 48"

35915
Rail system
complete with hand shower bracket, may be used on the left or right, flexible positioning of sliding rail prior to final installation
Maximum load: 253.5 lb, suitable for shower seat
Dimensions (w x d x h):
24 x 16 x 48"
36 x 16 x 48"
48 x 16 x 48"
24 x 24 x 48"
36 x 24 x 48"
48 x 24 x 48"

Finishes:

			
polished chrome	bronze brushed	nickel brushed	black chrome brushed



51688



59989



59989



53088



51686



53086



51689



53089



59987



59988

51688
Arm for shower head
wall mounted, with round decorative escutcheon
Projection: 11-13/16", 17-11/16"

53088
Arm for shower head
wall mounted, with square decorative escutcheon
Projection: 11-13/16", 17-11/16"

51689
Arm for shower head
ceiling mounted, with round decorative escutcheon
Projection: 3-15/16", 11-13/16"

53089
Arm for shower head
ceiling mounted, with square decorative escutcheon
Projection: 3-15/16", 11-13/16"

59989*
Arm for shower head
wall mounted, with 44° angle and square or round escutcheon

51686
Shower head
round, diameter 7-1/16", flow rate 1.8 gpm

59987*
Shower head
round, Ø 5-1/8", 1 function flow rate 1.8 gpm

53086
Shower head
square, 9-13/16 x 9-13/16", flow rate 1.8 gpm

59988*
Shower head
round, Ø 2-5/8", 3 functions flow rate 1.8 gpm

* only available in polished chrome finish

Finishes:

polished chrome

bronze brushed

nickel brushed

black chrome brushed

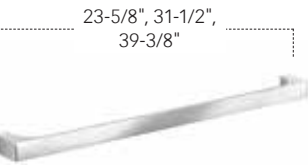

11101

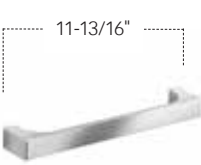

11107

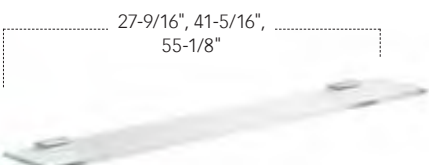

11110



11114



11115



11116



11121



11118/11119



11120/11122



11170



11172



11158



11159



11162



11163



11164



03864



11150



11151



11152



11153



11155

11101
Towel rail
23-5/8", 31-1/2", 39-3/8"

11114
Towel hook
single

11115
Towel hook
double

11118/11119
Towel holder
2 arms, fixed
Projection: 17-11/16", 13-3/8"

11107
Support rail
11-13/16"

11116
Robe hook
single

11120/11122
Towel holder
1 arm, fixed
Projection: 17-11/16", 13-3/8"

11110
Glass shelf with brackets
complete with crystalline glass shelf,
tempered glass (ESG), without green tinged edge
Dimensions (w x h x d):
27-9/16 x 5/16 x 4-15/16"
41-5/16 x 5/16 x 4-15/16"

11121
Towel ring

11170
Towel holder
holds 6 small towels

11172
Guest towel basket
removable, medium density fiberboard
white lacquered matte finished
Dimensions (w x h x d): 7-7/8 x 13-5/8 x 7-7/8"

11158
Shower basket
polished chrome/aluminum silver anodized (E6 EV1)
Dimensions (w x h x d): 11-13/16 x 3-3/4 x 2-5/8"

11164
Toilet brush set
complete with crystal glass insert matte,
brush with handle and spare brush head

03864
Toilet brush set
with lid,
complete with brush and spare brush head

11152
Lotion dispenser
crystal glass matte, complete with holder and
pump for liquid soap
Capacity: approx. 6.09 oz
Dosage: approx. 0.02 oz/stroke

11159
Shower basket
with integrated squeegee,
polished chrome/aluminum silver anodized (E6 EV1)
Dimensions (w x h x d): 11-13/16 x 3-3/4 x 3-1/4"

11150
Tumbler holder
complete with crystal glass tumbler, hand-blown

11153
Double holder
complete, comes with:
– 1 x crystal glass, hand-blown
– 1 x lotion dispenser
complete with matte glass and pump for liquid soap
Capacity: approx. 6.09 oz
Dosage: approx. 0.02 oz/stroke

11162
Toilet paper holder
open form,
for 3-15/16/ 4-3/4" wide paper rolls

11163
Spare paper holder

11151
Double tumbler holder
complete with crystal glass tumblers, hand-blown

11155
Soap holder
with detachable crystal soap dish

Finish:

polished
chrome



19001



19007



19014



19015



19018



19020



19022



19021



19062



19058



19064



19050



19052



19055



19063



19059



19073

19001
Towel rail
23-5/8", 31-1/2"

19007
Support rail
14-3/16"

19014
Towel hook
single

19018
Towel holder
2 arms, swivelling
Projection: 17-11/16"

19020
Towel holder
1 arm, fixed
Projection: 17-11/16"

19015
Towel hook
double

19021
Towel ring
fixed

19050
Tumbler holder
complete with crystal glass tumbler, hand-blown

19022
Towel holder
1 arm, fixed
Projection: 13-3/8"

19052
Lotion dispenser
crystal glass matte, complete with holder
and pump for liquid soap
Capacity: approx. 6.09 oz
Dosage: approx. 0.02 oz/stroke

19055
Soap holder
complete with crystal soap dish

19062
Toilet paper holder
with roll brake
for 3-15/16/4-3/4" wide paper rolls

19063
Spare paper holder

19058
Shower basket

19059
Shower basket
with integrated squeegee

19064
Toilet brush set
wall mounted, complete with synthetic
insert, anthracite

19073
Toilet paper holder
with smoked glass shelf,
for 3-15/16/4-3/4" wide paper rolls

Finish:

polished
chrome



30001



30007



30010



30015



30018/30019



30021



30050



30052



30055



30060



30063



30064



30070

30001
Towel rail
23-5/8", 31-1/2"

30015
Towel hook
double

30018/30019
Towel holder
fixed
Projection: 18-5/16", 12-5/8"

30055
Soap holder
complete with crystal soap dish matte

30060
Toilet paper holder
with lid,
for 3-15/16/4-3/4" wide paper rolls

30007
Support rail
11-13/16"

30021
Towel ring
Ø 8-1/4"
Projection: 8-3/8"

30063
Spare paper holder

30064
Toilet brush set
complete with crystal glass insert matte
and brush

30010
Glass shelf with brackets
crystalline glass shelf, without green tinged edge,
underside matte
Dimensions (w x h x d):
25-9/16 x 5/16 x 4-3/4"
37-3/8 x 5/16 x 4-3/4"
49-3/16 x 5/16 x 4-3/4"
Please note:
Bracket and shelf to be ordered separately!

30050
Tumbler holder
complete with crystal glass tumbler, matte

30052
Lotion dispenser
crystal glass matte, complete with holder and pump
Capacity: approx. 6.09 oz
Dosage: approx. 0.02 oz/stroke

30070
Towel holder
holds 6 small towels

Finishes:
 polished
chrome
 bronze
brushed
 nickel
brushed
 black chrome
brushed

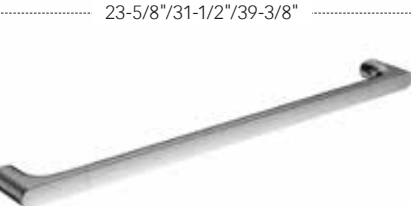

11501



11507



11510



11514



11515



11518/11519



11520/11522



11521



11549



11550



11552



11555

11501
Towel rail
23-5/8", 31-1/2", 39-3/8"

11514
Towel hook
single

11515
Towel hook
double, two concealed hook posts

11521
Towel ring
fixed

11507
Support rail
13-3/4"

11518/11519
Towel holder
2 arms, fixed
Projection: 17-11/16", 13-3/8"

11549
Shelf
complete with crystal utensil tray matte

11550
Tumbler holder
complete with crystal glass tumbler

11510
Glass shelf with brackets
complete with crystalline glass shelf,
tempered glass (ESG), without green tinged edge
Dimensions (w x h x d):
27-9/16 x 5/16 x 4-15/16"
41-5/16 x 5/16 x 4-15/16"

11520/11522
Towel holder
1 arm, fixed
Projection: 17-11/16", 13-3/8"

11552
Lotion dispenser
crystal glass matte, complete with holder and
pump for liquid soap
Capacity: approx. 5.07 oz
Dosage: approx. 0.02 oz/stroke

11555
Soap holder
complete with crystal soap dish matte

Finishes:

polished chrome

bronze brushed

nickel brushed

black chrome brushed



11553



11554



11556



11558



11559



11575

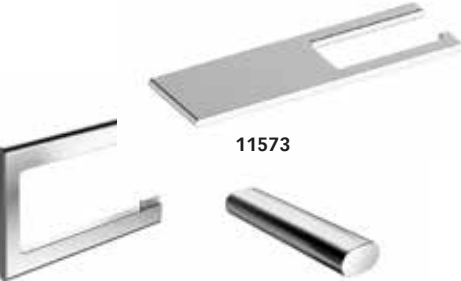

11562



11563

11573



11564

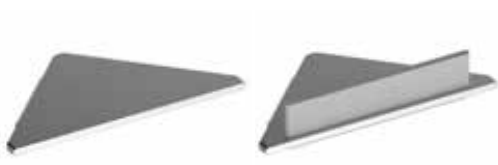

11557

11553
Double holder glass/lotion dispenser
complete, comes with:
– 1 x crystal glass
– 1 x lotion dispenser
complete with matte crystal glass and pump for liquid soap
Capacity: approx. 5.07 oz
Dosage: approx. 0.02 oz/stroke

11558*
Shower shelf
aluminum silver anodized (E6 EV1)

11562
Toilet paper holder
for 3-15/16/4-3/4" wide paper rolls

11563
Spare paper holder

11573
Toilet paper holder
with smoked glass shelf,
for 3-15/16/4-3/4" wide paper rolls

11554
Double holder glass/utensil tray
complete, comes with:
– 1 x crystal glass tumbler
– 1 x utensil tray, crystal glass matte

11559*
Shower shelf
aluminum silver anodized (E6 EV1)
with integrated squeegee (in white, dark gray or light gray)

11564
Toilet brush set
wall mounted, complete with crystal glass insert
matte, detachable opaque synthetic insert,
brush with handle and lid,
spare brush head

11556
Double holder glass/soap
complete, comes with:
– 1 x crystal glass tumbler
– 1 x crystal soap dish, matte

11575*
Towel rack
with panel made of tempered glass (ESG) and shelf aluminum silver anodized (E6 EV1)
Glass color variations:
– anthracite polished glass
– truffle polished glass
– cashmere polished glass
– white polished glass
Width: 23-5/8"

11557*
Shower shelf for corner installation
aluminum silver anodized
Dimensions (w x d): 9-5/16 x 9-1/2"

11557*
Shower shelf for corner installation
aluminum silver anodized/white,
with integrated squeegee (in white, dark gray or light gray)
Dimensions (w x d): 9-5/16 x 9-1/2"

*Not available in special finishes.

Finish:

polished chrome

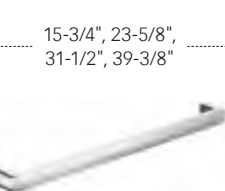

11601



11607

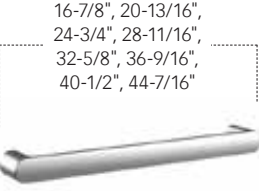

31601



11610



11613



11614



11615



11616



11618/11620



11621



11649

11601
Towel rail
15-3/4", 23-5/8", 31-1/2", 39-3/8"

11610
Glass shelf with brackets
crystalline glass shelf, without green tinged edge
Dimensions (w x d x h):
14-3/16 x 5-3/16 x 3/8"
23-5/8 x 5-3/16 x 3/8"
27-9/16 x 5-3/16 x 3/8"
37-3/8 x 5-3/16 x 3/8"

Please note:
Bracket and shelf to be ordered separately!

11618/11620
Towel holder
2 arms, swivelling
Projection: 17-11/16", 13-3/8"

11607
Support rail
11-13/16"

11613
Towel hook
double

11614
Towel hook
single

11621
Towel ring
Projection: 3-3/4"

31601
Support rail
for horizontal or vertical installation,
16-7/8", 20-13/16", 24-3/4", 28-11/16", 32-5/8",
36-9/16", 40-1/2", 44-7/16"

11615
Towel hook
single, 2-5/16"

11616
Robe hook
single, 3-1/4"

11649
Soap dispenser
for installation in kitchen or vanity unit,
available for foam or liquid soap
Capacity: approx. 16.9 oz
length over all 3-11/16"

Finish:



polished chrome



11650



11652



11653



11660



11662



11663



11654



11655



11664



11667



11657



11658



11675



11669



11682

11650
**Tumbler holder/
Tumbler holder table model**
complete with crystal glass tumbler matte

11654
**Lotion dispenser/
Lotion dispenser table model**
opal glass matte, complete with holder and pump for liquid soap
Capacity: approx. 7.44 oz

11657
Shower basket for corner installation
two parts: metal basket and detachable synthetic insert (in white or anthracite), soap resistant, shatterproof, UV-protected
Projection: 7-1/16"

11652
Lotion dispenser
crystal glass matte or acrylic cup matte, complete with holder and pump for liquid soap
Capacity: approx. 6.09 oz
Dosage: approx. 0.02 oz/stroke

11655
**Soap holder/
Soap holder table model**
with detachable crystal soap dish matte

11658
Shower basket
two parts: metal basket and detachable synthetic insert (in white or anthracite), soap resistant, shatterproof, UV-protected
Dimensions (w x h x d): 9-7/16 x 2-3/4 x 4-1/8"

11653
**Foam soap dispenser/
Foam soap dispenser table model**
opal glass matte, complete with holder and pump for foam soap
Capacity: approx. 7.44 oz

11675
Towel rack
Width: 24-7/16"

11660
Toilet paper holder
with lid,
for 3-15/16/4-3/4" wide paper rolls

11664
Toilet brush set
with metal lid, opaque synthetic insert, brush and spare brush head

11669
Toilet brush set
complete with genuine matte crystal insert, brush with handle and spare brush head

11662
Toilet paper holder
for 3-15/16/4-3/4" wide paper rolls

11667
Box for moist tissue
with white porcelain box, wall mounted installation, moisture sealed in with gasket

11682
Bathroom stool
walnut veneer finish, not suitable in showers or wet rooms

11663
Spare paper holder

Finish:



polished chrome

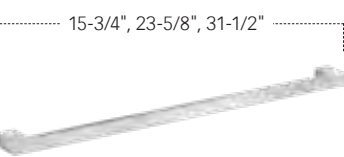

12701

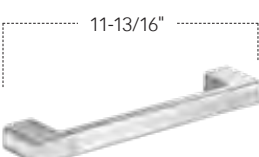

12707



12710



12757



12758



12759



12713



12715



12718/12719



12720/12722



12760



12762



12764



12769



04969



12721



12750



12752



12755



12763



12785



12788

12701
Towel rail
15-3/4", 23-5/8", 31-1/2"

12713
Towel hook
double

12715
Towel hook
single

12721
Towel ring

12707
Support rail
11-13/16"

12718/12719
Towel holder
2 arms, fixed
Projection: 17-11/16", 13-3/8"

12750
Tumbler holder
complete with crystal glass tumbler

12752
Lotion dispenser
acrylic cup matte (in white or anthracite),
complete with holder and pump for liquid soap
Capacity: approx. 6.09 oz
Dosage: approx. 0,02 oz/stroke

12710
Glass shelf with brackets
complete with crystalline glass shelf,
tempered glass (ESG), without green tinged edge
Dimensions (w x h x d):
19-11/16 x 5/16 x 4-15/16"
25-9/16 x 5/16 x 4-15/16"
31-1/2 x 5/16 x 4-15/16"

12720/12722
Towel holder
1 arm, fixed
Projection: 17-11/16", 13-3/8"

12755
Soap holder
complete with detachable crystal soap dish

12757
Shower basket for corner installation
two parts: metal bracket and detachable
synthetic insert (in white or anthracite),
soap resistant, shatterproof, UV-protected
Dimensions (w x h x d): 7-1/16 x 7-1/16 x 3-1/8"

12760
Toilet paper holder
with lid,
for 3-15/16 / 4-3/4" wide paper rolls

12763
Spare paper holder

12758
Shower basket
two parts: metal bracket and detachable
synthetic insert (white or anthracite),
soap resistant, shatterproof, UV-protected
Dimensions (w x h x d): 9-7/16 x 4-5/16 x 3-1/8"

12759
Shower basket
3 parts: metal bracket, detachable
synthetic insert (white or anthracite),
soap resistant, shatterproof, UV-protected,
and integrated squeegee
Dimensions (w x h x d): 9-7/16 x 4-5/16 x 3-9/16"

12762
Toilet paper holder
for 3-15/16 / 4-3/4" wide paper rolls

12785
Paper towel dispenser
wall mounted, right hand or left hand hinge
in white or anthracite, with mirror door

12764
Toilet brush set
complete with opaque synthetic insert,
brush with handle and lid,
spare brush head, in white or anthracite

12769
Toilet brush set
complete with opaque synthetic insert,
brush with handle and lid, spare brush head,
in white or anthracite

04969
Toilet brush set
floor-standing model, complete with opaque
synthetic insert, brush with handle and lid,
spare brush head,
in white or anthracite

12788
Waste bin
wall mounted,
in white or anthracite
Capacity: 6.6 gallons

Finishes:

polished chrome

aluminum

stainless steel



- 14901**
Towel rail
23-5/8", 31-1/2"

14911
Towel hook
with door buffer, black

14914 / 14916
Towel hook
single

14920 / 14923
Towel holder
1 arm, fixed
Projection: 17-5/8", 13-3/8"
- 14907**
Support rail
11-13/16"

14913
Towel hook panel
with 4 hooks

14921
Towel ring
large model

14922
Towel ring
small model
- 14910**
Glass shelf with brackets
crystalline glass shelf, without green tinged edge, underside matte
Dimensions (w x d x h):
8-11/16 x 4-5/16 x 5/16"
13-3/4 x 5-1/8 x 5/16"
21-5/8 x 5-1/8 x 5/16"
Please note:
Bracket and shelf to be ordered separately!

14918 / 14919
Towel holder
2 arms, swivelling
Projection: 17-1/4", 11-13/16"

14975
Towel rack
shelf made of tempered glass (ESG)
Width: 23-5/8"



- 14949**
Lotion dispenser
for installation in kitchen or vanity unit
Capacity: approx. 16.91 oz
Dosage: approx. 0.02 oz/stroke

14952
Lotion dispenser
table model,
with synthetic insert and pump
Capacity: approx. 8.45 oz
Dosage: approx. 0.02 oz/stroke

14953
Lotion dispenser
for wall installation,
with synthetic insert and pump
Capacity: approx. 8.45 oz
Dosage: approx. 0.02 oz/stroke

14955
Soap holder
complete with crystal soap dish
- 14950***
Tumbler holder
complete with crystal glass or acrylic glass tumbler

14953
Lotion dispenser
crystal glass matte,
complete with holder and pump
for liquid soap
Capacity: approx. 8.45 oz
Dosage: approx. 0.02 oz/stroke

14957
Foam soap dispenser
opal glass matte,
complete with holder and pump
for foam soap
Capacity: approx. 8.45 oz
- 14951**
Lotion dispenser
complete with holder and pump
for liquid soap
Capacity: approx. 9.46 oz
Dosage: approx. 0.02 oz/stroke

14954
Lotion dispenser
with synthetic insert and pump
Capacity: approx. 37.2 oz
Dosage: approx. 0.08 oz/stroke

14910
Universal dish with bracket
crystal glass matte
Dimensions (w x d): 8-1/4 x 4-9/16"
Please note:
Bracket and dish to be ordered separately!

* Not available in aluminum

Finishes:

polished chrome

aluminum

stainless steel

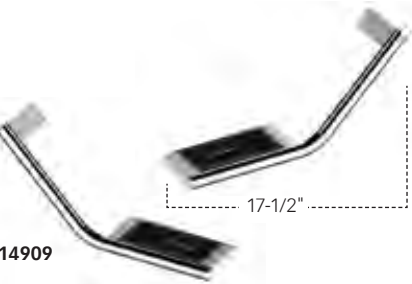

14909



14958



14959



14960



14961



14962



14973



04976



14967



14985



14988



14963



14963



14969



14963



14977



04988



04989



14982



14966–14971



04979



14964



14972

14909
Support rail 135°
with soap holder,
left version / right version,
soap holder optionally in dark gray (RAL 7021),
light gray (RAL 7035) or white (RAL 9010)

04976
Hygiene bag dispenser
ABS plastic for max. 25 bags,
including first 25 bags

14977
Sanitary waste bin
wall mounted
Capacity: 101.44 oz

04988
Waste bin
with detachable black insert
Capacity: 169.07 oz

14958
Shower basket
two parts: metal bracket and detachable
synthetic insert (in dark gray, light gray or white),
soap resistant, shatterproof, UV-protected
Dimensions (w x d x h): 11-3/8 x 4 x 1-1/8"

14967
Box for moist tissues
with cover and housing made of metal,
with detachable synthetic insert box (light gray),
only for maximum packing size 5-11/16 x 4 x 1-11/16"

04989
Waste bin
complete with insert (dark gray) and plastic lid
Capacity: 169 oz

Finish casing/handle:
chrome finish (polished stainless steel)
stainless steel
aluminum lacquered
white lacquered (RAL 9010)

Finish lid:
dark gray (RAL 7021)
white (RAL 9010)

14959
Shower basket with integrated squeegee
3 parts: metal bracket, detachable synthetic insert
(soap resistant, shatterproof, UV-protected)
and integrated squeegee (squeegee and insert
optionally in dark gray, light gray or white)
Dimensions (w x d x h): 11-3/8 x 4 x 1-1/8"

14985
Paper towel dispenser

14988
Waste bin
wall mounted
Capacity: 7.93 gal

14982
Bathroom stool
suitable for showers,
seat white, dark gray or light gray,
surface polished chrome
or aluminum silver anodized (E6 EV1)

14960
Toilet paper holder
with lid,
for 3-15/16 / 4-3/4" wide paper rolls

14963
Spare paper holder

14963
Spare paper holder
vertical version, capacity 2 rolls,
for 3-15/16 / 4-3/4" wide paper rolls

14966
Doorplate
Symbol Ladies

14967
Doorplate
Symbol Gents

14968
Doorplate
Symbol Disabled

14971
Doorplate
Symbol Ladies/Gents

14961
Toilet paper holder
double anti-theft device,
for 3-15/16 / 4-3/4" wide paper rolls

14962
Toilet paper holder
for 3-15/16 / 4-3/4" wide paper rolls

14969
Multiple toilet roll dispenser
for horizontal or vertical installation,
capacity 2 rolls (max. 4-3/4")

04979
Clothes line
complete with wall mounting element,
extendable up to max. 9.2 ft

14973
Toilet paper holder
with shelf,
for 3-15/16 / 4-3/4" wide paper rolls,
with anti-slip insert in gray

14963
Toilet paper double holder
for two 3-15/16 / 4-3/4" wide paper rolls

14964
Toilet brush set
wall mounted, complete with synthetic insert
(black), brush and spare brush head

14972
Toilet brush set
wall mounted, complete with opaque synthetic
insert, brush and spare brush head
(insert and brush head in black or white)

Finishes:

polished chrome

aluminum

stainless steel



14930 / 14932



14927



14934



14935



14924 / 14925



14936 / 14937



14939



14931 / 14941



14938



14940

14930
Shower curtain rail
11-13/16"/78-13/16"

14932
Connecting tube

14924
Tube angle piece 90°
for four corner shower tray

14925
Tube angle piece 90°
for round corner shower tray or round baths

14931
Connecting piece
in dark gray or polished chrome

14941
Ceiling support (set)
complete, consisting of:
– 1 x wall or ceiling mounting set
– 1 x shower curtain rail
– 1 x connecting piece

14927
Curtain ring
packing unit 10 pieces, in black or white

14936 / 14937
Set of shower curtain rails
for four corner shower bath 31-1/2 x 31-1/2" or 35-7/16 x 35-7/16", complete, consisting of:
– 3 x wall or ceiling mounting set
– 2 x shower curtain rail 27-9/16"
– 1 x tube angle piece 90° F for square shower bath
– 1 x ceiling support 15-3/4"
– 2 x shower curtain rings, white (unit of 10 pieces)
– 1 x connecting piece

14938
Set of shower curtain rails
for round corner shower bath 35-7/16 x 35-7/16", complete, consisting of:
– 3 x wall or ceiling mounting set
– 2 x shower curtain rail 11-13/16"
– 1 x tube angle piece for round corner shower bath
– 1 x ceiling support 15-3/4"
– 2 x shower curtain rings, white (unit of 10 pieces)
– 1 x connecting piece

14934
Wall mounting set
with cover, for slanted ceilings, adjustable between 10- 80 degrees

14935
Wall mounting set
with decorative cover

14939
Set of shower curtain rails
for four corner shower bath 39-3/8 x 39-3/8" or 47-1/2 x 47-1/2", complete, consisting of:
– 2 x wall or ceiling mounting set
– 2 x shower curtain rail 35-7/16"
– 1 x tube angle piece 90° F for four corner shower bath
– 2 x shower curtain rings, white (unit of 10 pieces)

14940
Set of shower curtain rails
for four corner shower bath 37-11/16 x 38-7/8" or 45.1/2 x 46-13/16" (U-form), complete, consisting of:
– 2 x wall or ceiling mounting set
– 3 x shower curtain rail 35-7/16"
– 2 x tube angle piece 90° F for four corner shower bath
– 3 x shower curtain rings, white (unit of 10 pieces)

Color variations shower curtain

- white
PLAN uni and PLAN maxx
- light gray
PLAN uni
- light
beige
- truffle
PLAN uni
- anthracite
PLAN uni



14945 / 14943 / 14944 / 14946 / 14947

14943 / 14944
Shower curtain PLAN uni
100% trevira, 0.0165 lb/ft², vertical seams, reinforced for stainless steel eyelets, distance between eyelets appr. 7-7/8", weighted seam 1.76 oz per 39-3/8", impregnated, fungicide, antibacterial, antistatic, washable at 30°C/86°F, shrinkage appr. 1-2%, tested acc. to OEKO-Tex Standard 100, complete with curtain rings, white
Colors: white, light beige, light gray, truffle, anthracite
Full length: 70.87"
Width: 55.12", 78.74", 118.11"

14943/14944
Shower curtain PLAN 60° C / 140° F
100% trevira, 0.0165 lb/ft², vertical seams, reinforced for stainless steel eyelets, distance between eyelets appr. 7-7/8", weighted seam 1.76 oz per 39-3/8", impregnated, fungicide, antibacterial, antistatic, washable at 30°C/86°F, shrinkage appr. 1-2%, tested acc. to OEKO-Tex Standard 100, complete with curtain rings, white
Color: white
Full length: 70.87"
Width: 55.12", 78.74", 118.11"

14943 / 14944
Shower curtain PLAN Flame CS
high grade flame resistant DIN 4102/B1, 100% trevira, 0.0165 lb/ft², vertical seams, reinforced for stainless steel eyelets, distance between eyelets appr. 7-7/8", weighted seam 1.76 oz per 39-3/8", impregnated, fungicide, antibacterial, antistatic, washable at 30°C/86°F, shrinkage appr. 1-2%, tested acc. to OEKO-Tex Standard 100, complete with curtain rings, white
Color: white
Full length: 70.87"
Width: 55.12", 78.74", 118.11"

14946 / 14947
Shower curtain PLAN maxx
100% polyester 0.015 lb/ft², vertical seams, reinforced for stainless steel eyelets, distance between eyelets appr. 7-7/8", weighted seam 1.76 oz per 39-3/8", impregnated, fungicide, antibacterial, antistatic, washable at 30°C/86°F, shrinkage appr. 3%, complete with curtain rings, white
Color: white
Full length: 70.87"
Width: 55.12", 70.87", 78.74", 118.11"

Information concerning the measurements:
All dimensions refer to actual finished size. In order for the shower curtain not to touch bottom of bath tub or the floor we recommend the following: Distance between floor and bottom edge of curtain appr. 1-3/16". Distance between centre of curtain pole and top edge of curtain appr. 1-9/16". Please allow appr. 1.3 to 1.5 times curtain pole length when calculating required width of curtain.

Finishes:

polished chrome /
aluminum lacquered
(RAL 9006)

polished chrome /
white lacquered
(RAL 9010)



44988

44988
Washbasin module 1
Waste bin cabinet
for recessed installation,
front: aluminum lacquered, offered in
aluminum silver (RAL 9006) or white (RAL 9010)
with recessed body: sheet steel zinc-plated
and lacquered,
complete, consisting of:
– waste bin
– security release key
Exterior measurement: 12-13/16 x 24-5/8 x 5-5/8"



44964



44985

44964
WC module 1
Toilet paper and toilet brush cabinet
for recessed installation, front: aluminum lacquered,
offered in aluminum silver (RAL 9006) or white
(RAL 9010) with recessed body: sheet steel
zinc-plated and lacquered,
fits typical toilet paper,
complete, consisting of:
– toilet paper holder
– spare toilet roll compartment
– toilet brush set
– spare brush head
– security release key
Exterior measurement: 6-15/16 x 30-1/2 x 5-5/8"

44985
Washbasin module 2
Double paper hand towel cabinet
for recessed installation, front: aluminum lacquered,
offered in aluminum silver (RAL 9006) or white
(RAL 9010) with recessed body sheet steel
zinc-plated and lacquered,
complete, consisting of:
– 2 paper towel dispensers,
each for max. 100 paper towels (9-13/16 x 9-1/16")
– security release key
Exterior measurement: 12-13/16 x 12-13/16 x 5-5/8"



44976



44977

44976
WC module 2
Hygiene bag dispenser and waste bin cabinet
for recessed installation, front: aluminum lacquered,
offered in aluminum silver (RAL 9006) or white
(RAL 9010) with recessed body: sheet steel
zinc-plated and lacquered
complete, consisting of:
– hygiene bag dispenser
(including the first pack of sanitary bags)
– sanitary waste bin
– security release key
Exterior measurement: 6-15/16 x 30-1/2 x 5-5/8"

44977
Washbasin module 3
Facial tissue and paper hand towel cabinet
for recessed installation, front: aluminum lacquered,
offered in aluminum silver (RAL 9006) or white
(RAL 9010) with recessed body sheet steel
zinc-plated and lacquered,
complete, consisting of:
– tissue box
– paper towel dispenser,
for max. 100 paper towels (9-13/16 x 9-1/16")
– security release key
Exterior measurement: 12-13/16 x 12-13/16 x 5-5/8"

Finish:

polished chrome



24901/24902

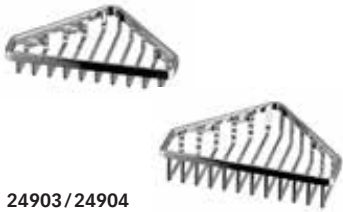

24903/24904



24941



24942



24943



24944



11657



11658

24941
Soap wire basket
removable, with concealed fastening screws
Dimensions (w x d x h): 5-3/16 x 4-3/16 x 1-1/8"

24944
Sponge wire basket for corner installation
removable, with concealed fastening screws
Dimensions (w x d x h):
7-3/8 x 7-3/8 x 1-1/8"
7-3/8 x 7-3/8 x 2-13/16"

24901
Soap wire basket
with exposed mounting screws
Dimensions (w x d x h): 5-3/16 x 3-15/16 x 1-1/8"

24902
Soap wire basket
with exposed mounting screws
Dimensions (w x d x h): 7-7/8 x 3-15/16 x 1-1/8"

24942
Soap wire basket
removable, with concealed fastening screws
Dimensions (w x d x h):
7-7/8 x 4-1/2 x 1-1/8"
7-7/8 x 4-1/2 x 2-3/4"

11657
Shower basket for corner installation
two parts: metal basket and detachable
synthetic insert (in white or anthracite),
soap resistant, shatterproof, UV-protected
Dimensions (w x d x h): 7-1/16 x 7-1/16 x 2-3/4"

24903
Soap wire basket for corner installation
with exposed mounting screws
Dimensions (w x d x h): 7-1/16 x 4-1/2 x 1-1/8"

24904
Sponge basket for corner installation
with exposed mounting screws
Dimensions (w x d x h): 9-7/16 x 4-1/2 x 1-15/18"

24943
Soap wire basket for corner installation
removable, with concealed fastening screws
Dimensions (w x d x h): 5-1/2 x 5-1/2 x 1-1/8"

11658
Shower basket
two parts: metal basket and detachable
synthetic insert(in white or anthracite),
soap resistant, shatterproof, UV-protected
Dimensions (w x d x h): 9-7/16 x 4-1/8 x 2-3/4"

SHOWER BASKETS

Finish:



polished chrome



11158



11159



12757



12758



12759



11558



14958



14959



24951



11559



11557



11557



24952



24953



24954

11158*
Shower basket
aluminum silver anodized/polished chrome
Dimensions (w x d x h): 11-13/16 x 3-3/4 x 2-5/8"

12758
Shower basket
two parts: metal bracket and detachable synthetic insert (in white or anthracite), soap resistant, shatterproof, UV-protected
Dimensions (w x d x h): 9-7/16 x 4-5/16 x 3-1/8"

11559
Shower shelf
aluminum silver anodized (E6 EV1) with integrated squeegee (white)
Dimensions (w x d): 12-13/16 x 3-15/16"

11159*
Shower basket
aluminum silver anodized/polished chrome with integrated squeegee
Dimensions (w x d x h): 11-13/16 x 3-3/4 x 3-1/4"

12759
Shower basket
3 parts: metal bracket, detachable synthetic insert (in white or anthracite), soap resistant, shatterproof, UV-protected, and integrated squeegee
Dimensions (w x d x h): 9-7/16 x 4-5/16 x 3-9/16"

11557
Shower shelf for corner installation
aluminum silver anodized
Dimensions (w x d): 9-5/16 x 9-1/2"

12757
Shower basket for corner installation
two parts: metal bracket and detachable synthetic insert (in white or anthracite), soap resistant, shatterproof, UV-protected
Dimensions (w x d x h): 7-1/16 x 7-1/16 x 3-1/8"

11558
Shower shelf
aluminum silver anodized (E6 EV1)
Dimensions (w x d): 12-13/16 x 3-15/16"

11557
Shower shelf for corner installation
aluminum silver anodized / white, with integrated squeegee (in white, dark gray or light gray)
Dimensions (w x d): 9-5/16 x 9-1/2"

14958
Shower basket
two parts: metal bracket and detachable synthetic insert (in dark gray, light gray or white), soap resistant, unbreakable, UV-protected
Dimensions (w x d x h): 11-3/8 x 4 x 1-1/8"

24952
Shower shelf
wall mounted, removable, with concealed fastening screws, with drainage slots and integrated hook, available in dark gray or white
Dimensions (w x d x h): 12-5/8 x 4-3/4 x 3-9/16"

14959
Shower basket with integrated glass scraper
3 parts: metal bracket, detachable synthetic insert (soap resistant, shatterproof, UV-protected) and integrated squeegee (squeegee and insert available in dark gray, light gray or white)
Dimensions (w x d x h): 11-3/8 x 4 x 1-1/8"

24953
Shower shelf
custom-made in 3/8" increments, wall mounted, removable, with concealed fastening screws, with drainage slots, available in dark gray or white
Dimensions (w x d x h): 16-7/8–40-1/2 x 4-3/4 x 3-9/16"

24951
Shower shelf
attachable for hanging on the glass shower cubicle, with drainage slots and integrated hook, available in dark gray or white
Dimensions (w x d x h): 12-5/8 x 23-5/8 x 3-9/16"

24954
Shower basket
wall mounted, removable, with concealed fastening screws, with drainage slots, available in dark gray or white
Dimensions (w x d x h): 12-5/8 x 3-11/16 x 3-9/16"

* Also available in special finishes: polished chrome, bronze brushed, nickel brushed and black chrome brushed.

Finish:



polished chrome



04909



11653



14952

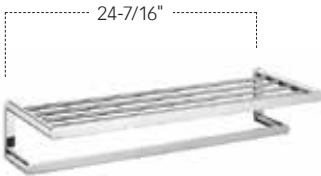

11675



11667



04979



11650



11655



11649



14975



04976



14982



11682



11654



14949



11575



14967



04977



04980

04909
Supporting rail
with integrated shelf and drainage slots

11650
Tumbler holder
table model,
complete with crystal glass tumbler matte

11654
Lotion dispenser
table model,
opal glass matte, complete with holder and
pump for liquid soap
Capacity: approx. 7.44 oz

11653
Foam soap dispenser
table model,
opal glass matte, complete with holder and
pump for foam soap
Capacity: approx. 7.44 oz

11655
Soap holder
table model,
with detachable crystal soap dish matte

14949
Lotion dispenser
for installation in kitchen or vanity unit
Capacity: approx. 16.91 oz
Dosage: approx. 0.02 oz/stroke

14952
Lotion dispenser
table model,
with synthetic insert and pump
Capacity: approx. 8.45 oz
Dosage: approx. 0.02 oz/stroke

11649
Soap dispenser
for installation in vanity kitchen or vanity unit,
available for foam or liquid soap
Capacity: approx. 16.9 oz
length over all 3-11/16"

11575
Towel rack
with panel made of tempered glass (ESG) and
shelf aluminum silver anodized (E6 EV1)
Glass color variations:
– anthracite polished glass
– truffle polished glass
– cashmere polished glass
– white polished glass
Width: 23-5/8"

11675
Towel rack
Width: 24-7/16"

14975
Towel rack
shelf made of tempered glass (ESG)
Width: 23-5/8"

14967
Box for moist tissues
with cover and housing made of metal,
with detachable synthetic insert box (light gray),
only for maximum packing size 5-11/16 x 4 x
1-11/16"

11667
Box for moist tissue
with white porcelain box,
wall mounted installation,
moisture sealed in with gasket

04976
Hygiene bag dispenser
ABS plastic for max. 25 bags,
including first 25 bags

04977
Tissue box
with closed sides, for up to max. 150 sheets
Dimensions (w x h x d): 9-13/16 x 5-1/4 x 3-1/4"

04979
Clothes line
complete with wall mounting element,
extendable up to max. 9.2 ft

14982
Bathroom stool
also suitable for showers,
seat white, dark gray or light gray,
surface polished chrome
or aluminum silver anodized (E6 EV1)

11682
Bathroom stool
walnut veneer finish, not suitable in showers or
wet rooms

04980
Shower seat
wall mounted, soft seat, fixed
Color variations:
truffle, cashmere, dark gray, white
Dimensions (w x d x h):
17-11/16 x 13 x 3-9/16"

Finish:



polished chrome



04996 / 04997



14977



14973



04988



14966–14971



11573



12769



04989



14963



19073



16064



04969



11170



30070



11172

04996 / 04997
Hair dryer holder
left hand version / right hand version

04988
Waste bin
with detachable black insert
Capacity: 169.07 oz

04989
Waste bin
complete with insert (dark gray) and plastic lid
Capacity: 169 oz
Finish casing/handle:
chrome finish (polished stainless steel)
stainless steel
aluminum lacquered
white lacquered (RAL 9010)
Finish lid:
dark gray (RAL 7021)
white (RAL 9010)

14977
Sanitary waste bin
wall mounted
Capacity: 101.44 oz

14966
Doorplate
Symbol Ladies

14967
Doorplate
Symbol Gents

14968
Doorplate
Symbol Disabled

14971
Doorplate
Symbol Ladies/Gents

14963
Toilet paper double holder
for two 3-15/16 / 4-3/4" wide paper rolls

14973
Toilet paper holder
with shelf, open form,
for 3-15/16 / 4-3/4" wide paper rolls,
with anti-slip insert in gray

11573
Toilet paper holder
with smoked glass shelf, open form,
for 3-15/16 / 4-3/4" wide paper rolls

19073
Toilet paper holder
with smoked glass shelf, open form,
for 3-15/16 / 4-3/4" wide paper rolls

12769
Toilet brush set
wall mounted,
complete with opaque synthetic insert,
brush with handle and lid, spare brush head
in white or anthracite

16064
Toilet brush set
floor-standing model,
complete with genuine matte crystal insert,
brush with handle and spare brush head

04969
Toilet brush set
floor-standing model,
complete with opaque synthetic insert,
brush with handle and lid,
spare brush head in white or anthracite

11170
Towel holder
holds 6 small towels

30070
Towel holder
holds 6 small towels

11172
Guest towel basket
removable, medium density fiberboard
white lacquered matte finished
Dimensions (w x h x d): 7-7/8 x 13-5/8 x 7-7/8"

Finishes:

polished chrome

aluminum silver anodized (E6 EV1)
or aluminum finish

Color variations drop down supporting rail

dark gray

light gray

white



35902



Meets or exceeds
ANSI A117.1
requirements for
grab bars



35903



Meets or exceeds
ANSI A117.1
requirements for
grab bars



34903



34902



34962





35912



35901





35907



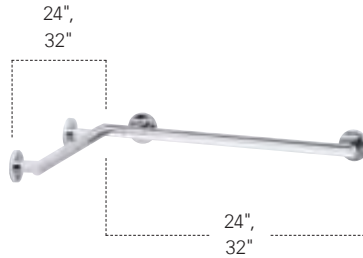

35911



35902
Drop down supporting rail for washbasin
with synthetic covered arm rest,
movable to vertical position
Projection: 25-9/16"

35904
Supporting rail for wash basin
fixed, with synthetic covered arm rest
Projection: 25-9/16"

35903
Drop down supporting rail for WC
with synthetic covered arm rest,
movable to vertical position,
removable toilet paper holder with roll brake
Projection: 27-5/8" / 33-7/8"

35905
Supporting rail for WC
fixed, with synthetic covered arm rest and
removable toilet paper holder (with roll brake)
Projection: 27-5/8" / 33-7/8"

34903
Cover plate
for wall bracket,
for supporting rails (removable version),
art. no. 35903

34902
Cover plate
for wall bracket,
for fixed and pivoted supporting rails

34962
Toilet paper holder
for mounting on rail system

34964
Toilet brush set
complete with synthetic insert, brush with
extended handle and spare brush head
wall mounted

35912
Hand shower sliding rail
complete with hand shower bracket
Measurement from center post to center post:
34-3/4", 38-11/16", 46-9/16"

35910
Hand shower bracket
for shower rail, height adjustable

35901
Grab bar
for horizontal or vertical installation
12", 16", 18", 24", 30", 32", 36", 42", 48"

35907
Angle bar 135°
may be used on the left or right,
18/6"

35911
Corner rail for shower/bath
may be used on the left or right
Dimensions (w x h):
24 x 24"
24 x 32"
32 x 32"



Please note that products featured in this collection marked **ADA Compliance** meet with accessibility requirements contained in the 2010 ADA Standards for Accessible Design

Finishes:

polished chrome

aluminum silver anodized (E6 EV1)
or aluminum finish

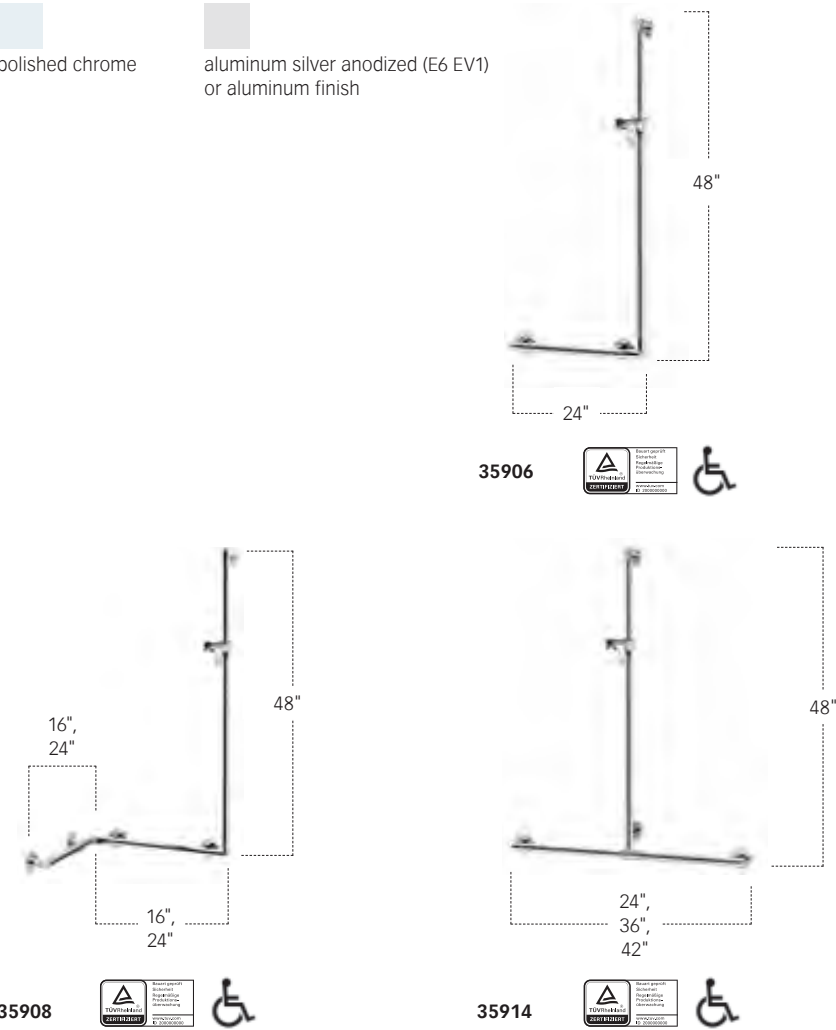

35908
Corner rail for shower/bath
complete with hand shower bracket,
may be used on the left or right
Dimensions (w x d x h):
16 x 16 x 48"
16 x 24 x 48"
24 x 16 x 48"
24 x 24 x 48"

35906
Angle bar 90°
for use as shower rail,
complete with hand shower bracket,
may be used on the left or right
Dimensions (w x h): 24 x 48"

35914
Rail system
complete with hand shower bracket,
flexible positioning of sliding rail
prior to final installation
Dimensions (w x h):
24 x 48"
36 x 48"
42 x 48"

35906
Angle bar 90°
may be used on the left or right
Dimensions (w x h): 12 x 24"

35915
Rail system
complete with hand shower bracket,
may be used on the left or right,
flexible positioning of sliding rail
prior to final installation
Dimensions (w x d x h):
24 x 16 x 48"
36 x 16 x 48"
48 x 16 x 48"
24 x 24 x 48"
36 x 24 x 48"
48 x 24 x 48"



Please note that products featured in this collection marked **ADA Compliance** meet with accessibility requirements contained in the 2010 ADA Standards for Accessible Design.

Color variations seat/back rest

dark gray light gray white



04980



34982

04980*
Shower seat
wall mounted,
soft seat, fixed
Color variations:
truffle, cashmere, dark gray, white
Dimensions (w x dx h):
17-11/16 x 13 x 3-9/16"

35982
Tip-up seat with back rest
tip-up, wall mounted,
white, dark gray or light gray



35980
applied



35983

35980
Tip-up seat
tip-up, wall mounted,
seat size: 14-5/16" width,
white, dark gray or light gray

35983
Tip-up seat
wall mounted,
tip-up soft seat,
seat size: 17-11/16" width,
white, dark gray or light gray



34979



35981



35984

34979
Back rest for WC
consists of wall rail (23-5/8")
and back rest, hinged
white, dark gray or light gray

35981
Tip-up seat with back rest
tip-up, for rail system
with back rest
seat size: 14-5/16" width,
white, dark gray or light gray
For completion necessary: 1 x grab bar
Art. no. 35901, please order separately!

14984
Tip-up seat
for wall mounting
tip-up soft seat
seat size: 14-9/16" width
white, dark gray or light gray

white cashmere truffle anthracite

* Also available in special finishes: white, cashmere, truffle, and anthracite.

COSMETIC MIRRORS

Finishes:

- 
polished
chrome
- 
bronze
brushed
- 
nickel
brushed
- 
black chrome
brushed
- 
aluminum
- 
stainless steel



17649



17649



17612



17612



17612



17612



17612



17612



17613



17613



17613



17613



17613



17613

17649
Cosmetic mirror
non illuminated, double jointed arm, adjustable in three dimensions, double-sided mirror concave/straight, magnification factor x 2.5
Diameter: 7-1/2"

17612
Cosmetic mirror iLook_move round
non illuminated, on pivoted rail, adjustable in three dimensions, one-sided mirror, magnification factor x 5
Diameter: 8-3/8"

17612
Cosmetic mirror iLook_move round
illuminated, 1 light color 6500 kelvin (day light), operation via rocker switch, on pivoted arm, adjustable in three dimensions, one-sided mirror, magnification factor x 5
Operation: with integrated rocker switch
Power supply: 12 V power supply integrated into wall arm, input 110 V
Illumination: LED 4,5 watt (lifespan > 50,000 hours)
Diameter: 8-3/8"

17649
Wall plate
optional – to strengthen wall installation, suitable for cosmetic mirrors art. no. 17649

17612
Cosmetic mirror iLook_move round
illuminated, 1 light color 6000 kelvin (day light), cable switch, spiral cord (length 15-3/4"), on pivoted arm, adjustable in three dimensions, one-sided mirror, magnification x 5
Operation: cable switch
Power supply: connection via plug-in power supply unit, 12 V plug-in power supply unit, input 110 V, Standby consumption: < 0.3 watt
Illumination: LED 4.5 watt (lifespan > 50,000 hours)
Diameter: 8-3/8"

17612
Cosmetic mirror iLook_move round
illuminated, 1 light color 6000 kelvin (day light), operation by light switch, in-wall cable layout, on pivoted arm, adjustable in three dimensions, one-sided mirror, magnification factor x 5
Operation: light switch (not included in delivery)
Power supply: connection via wall socket 12 V in-wall adapter, input 110 V, standby consumption: 0 watt
Illumination: LED 7 watt (lifespan > 50,000 hours)
Diameter: 8-3/8"

17612
Cosmetic mirror iLook_move round
illuminated, 5-stage adjustable light color from 2700 kelvin (warm white) to 6500 kelvin (daylight), glass control panel, in-wall cable layout, on pivoted arm, adjustable in three dimensions, one-sided mirror, magnification factor x 5
Operation: glass control panel with capacitive touch sensor and LED display
Power supply: connection via hard wire installation, concealed power cable, 12 V in-wall adapter, input 110 V, standby consumption: < 0.5 watt
Illumination: LED 4.5 watt (lifespan > 50,000 hours)
Diameter: 8-3/8"

17612
Cosmetic mirror iLook_move round
illuminated, 5-stage adjustable light color from 2700 kelvin (warm white) to 6500 kelvin (daylight), glass control panel, spiral cord (length 15-3/4") on pivoted arm, adjustable in three dimensions, one-sided mirror, magnification factor x 5
Operation: glass control panel with capacitive touch sensor and LED display
Power supply: connection via wall socket, 12 V in-wall adapter, input 110 V, standby consumption: < 0.5 watt
Illumination: LED 4.5 watt (lifespan > 50,000 hours)
Diameter: 8-3/8"

17613
Cosmetic mirror iLook_move squared
non illuminated, on pivoted rail, adjustable in three dimensions, one-sided mirror, magnification factor x 5
Exterior measurement: 7-7/8 x 7-7/8"

17613
Cosmetic mirror iLook_move squared
illuminated, 1 light color 6500 kelvin (day light), operation via rocker switch, on pivoted arm, adjustable in three dimensions, one-sided mirror, magnification factor x 5
Operation: with integrated rocker switch
Power supply: 12 V power supply integrated into wall arm, input 110 V
Illumination: LED 4,5 watt (lifespan > 50,000 hours)
Exterior measurement: 7-7/8 x 7-7/8"

17613
Cosmetic mirror iLook_move squared
illuminated, 1 light color 6000 kelvin (day light), operation by light switch, in-wall cable layout, on pivoted arm, adjustable in three dimensions, one-sided mirror, magnification factor x 5
Operation: cable switch
Power supply: connection via plug-in power supply unit, 12 V plug-in power supply unit, input 110 V, Standby consumption: < 0.3 watt
Illumination: LED 4.5 watt (lifespan > 50,000 hours)
Exterior measurement: 7-7/8 x 7-7/8"

17613
Cosmetic mirror iLook_move squared
illuminated, 1 light color 6000 kelvin (day light), operation by light switch, in-wall cable layout, on pivoted arm, adjustable in three dimensions, one-sided mirror, magnification factor x 5
Operation: light switch (not included in delivery)
Power supply: connection via wall socket 12 V in-wall adapter, input 110 V, standby consumption: 0 watt
Illumination: LED 7 watt (lifespan > 50,000 hours)
Exterior measurement: 7-7/8 x 7-7/8"

17613
Cosmetic mirror iLook_move squared
illuminated, 5-stage adjustable light color from 2700 kelvin (warm white) to 6500 kelvin (daylight), glass control panel, in-wall cable layout, on pivoted arm, adjustable in three dimensions, one-sided mirror, magnification factor x 5
Operation: glass control panel with capacitive touch sensor and LED display
Power supply: connection via hard wire installation, concealed power cable, 12 V in-wall adapter, input 110 V, standby consumption: < 0.5 watt
Illumination: LED 4.5 watt (lifespan > 50,000 hours)
Exterior measurement: 7-7/8 x 7-7/8"

17613
Cosmetic mirror iLook_move squared
illuminated, 5-stage adjustable light color from 2700 kelvin (warm white) to 6500 kelvin (daylight), glass control panel, spiral cord (length 15-3/4") on pivoted arm, adjustable in three dimensions, one-sided mirror, magnification factor x 5
Operation: glass control panel with capacitive touch sensor and LED display
Power supply: connection via wall socket, 12 V in-wall adapter, input 110 V, standby consumption: < 0.5 watt
Illumination: LED 4.5 watt (lifespan > 50,000 hours)
Exterior measurement: 7-7/8 x 7-7/8"



07749 / 10095



07790



07895 / 33095



30095



11195



19095

07749 / 10095
Crystal mirror
with all round facet cut (1/8")
Dimensions (w x h x d):
8-11/16 x 31-1/2 x 5/8"
13-3/4 x 33-1/2 x 5/8"
21-5/8 x 33-1/2 x 5/8"
29-1/2 x 33-1/2 x 5/8"

30095
Crystal mirror EDITION 300
with all round facet cut (3/16")
Dimensions (w x h x d):
20-11/16 x 37-13/16 x 5/8"
25-9/16 x 25-9/16 x 5/8"
37-3/8 x 25-9/16 x 5/8"
49-3/16 x 25-9/16 x 5/8"

07790
Crystal mirror
with facet cut (3/16") and polished edges
Dimensions (w x h x d):
17-11/16 x 31-1/2 x 5/8"
25-9/16 x 35-7/16 x 5/8"

11195
Crystal mirror EDITION 11
Dimensions (w x h x d):
21-1/16 x 24 x 1"
27-9/16 x 24 x 1"
41-5/16 x 24 x 1"
55-1/8 x 24 x 1"
68-7/8 x 24 x 1"
82-11/16 x 24 x 1"
96-7/16 x 24 x 1"
110-5/16 x 24 x 1"

07895
Crystal mirror PLAN
non illuminated, continuous aluminum frame
Dimensions (w x h x d):
19-11/16 x 27-9/16 x 4-1/8"
25-1/2 x 27-9/16 x 4-1/8"
31-1/2 x 27-9/16 x 4-1/8"
39-3/8 x 27-9/16 x 4-1/8"
47-1/4 x 27-9/16 x 4-1/8"

33095
Crystal mirror PLAN
non illuminated,
continuous aluminum frame, laquered
Dimensions (w x h x d):
19-11/16 x 27-9/16 x 4-1/8"
25-1/2 x 27-9/16 x 4-1/8"
31-1/2 x 27-9/16 x 4-1/8"
39-3/8 x 27-9/16 x 4-1/8"
47-1/4 x 27-9/16 x 4-1/8"

19095
Crystal mirror EDITION 90
continuous aluminum frame
Dimensions (w x h x d):
31-1/2 x 27-9/16 x 2-3/16"
47-1/4 x 27-9/16 x 2-3/16"



14296

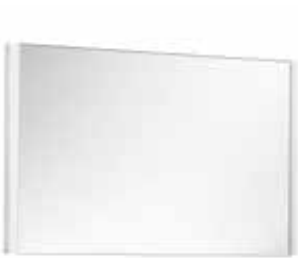

14296



19097



19098

14296
Light mirror ROYAL REFLEX.2
Operation:
external dimmer with the functions:
– on/off
– dim
– changing between 3 lighting options
Illumination:
– vertical illumination and washbasin illumination,
– light color 3000 kelvin (warm white),
– LED 28 watt (lifespan > 30,000 hours),
infinitely dimmable
Dimensions (w x h x d):
19-11/16 x 36-1/2 x 1-5/8"
25-9/16 x 22-5/8 x 1-5/8"
31-1/2 x 22-5/8 x 1-5/8"
39-3/8 x 22-5/8 x 1-5/8"
51-3/16 x 22-5/8 x 1-5/8"

19097
Light mirror EDITION 90
adjustable light color from 2700 kelvin (warm white) to
6500 kelvin (daylight),
continuous polished chrome frame
Operation:
– key panel with capacitive touch sensor,
– integrated extension function for e.g. light switch
Illumination:
– LED (lifespan > 30,000 hours)
– main light (top light and wall light), and washbasin
lighting separately infinitely dimmable and can be
switched on/off, lamps non-exchangeable
Dimensions (w x h x d):
31-1/2 x 27-9/16 x 2-3/16"
47-1/4 x 27-9/16 x 2-3/16"

19098
Light mirror EDITION 90
with defogging function (placed in the centre),
adjustable light color from 2700 kelvin (warm white) to
6500 kelvin (daylight),
continuous polished chrome frame
Operation:
– key panel with capacitive touch sensor,
– integrated extension function for e.g. light switch
Defogger:
– automatical switch-off after 20 minutes
Illumination:
– LED (lifespan > 30,000 hours)
– main light (top light and wall light), and washbasin
lighting separately infinitely dimmable and can be
switched on/off, lamps non-exchangeable
Dimensions (w x h x d):
31-1/2 x 27-9/16 x 2-3/16"
47-1/4 x 27-9/16 x 2-3/16"



11596



11597



11596



11597



11596



11597



11692

11596
Light mirror EDITION 400 customized
features as light mirror mentioned below
Dimensions (w x h x d):
28-3/16 – 83-3/16" x 25-9/16 x 1-5/16"
custom-made in 3/8" increments

11596
Light mirror EDITION 400
adjustable light color from 2700 kelvin
(warm white) to 6500 kelvin (daylight),
continuous aluminum frame,
optionally with defogging function
Operation:
key panel with capacitive touch sensor,
integrated extension function for e.g. light switch
Illumination: LED (lifespan > 30,000 hours),
infinitely dimmable
Dimensions (w x h x d):
28 x 25-9/16 x 1-5/16" / 13 watt
41-3/4 x 25-9/16 x 1-5/16" / 19.5 watt
55-9/16 x 25-9/16 x 1-5/16" / 26 watt

11597
Light mirror EDITION 400 customized
features as light mirror mentioned below
Dimensions (w x h x d):
28-3/16 – 83-3/16" x 25-9/16 x 1-5/16"
custom-made in 3/8" increments

11597
Light mirror EDITION 400
1 light color, 4000 kelvin (neutral white),
continuous aluminum frame
Operation:
key panel with capacitive touch sensor,
optionally to be operated via the light switch
Illumination: LED (lifespan > 30,000 hours),
infinitely dimmable
Dimensions (w x h x d):
28 x 25-9/16 x 1-5/16" / 13 watt
41-3/4 x 25-9/16 x 1-5/16" / 19.5 watt
55-9/16 x 25-9/16 x 1-5/16" / 26 watt

11692
Wall light
horizontal or vertical installation,
mirrored front panel, light emission on both sides,
fluorescent lamps
Illumination/Dimensions (w x h x d):
2 x 14 W T5/2-3/4 x 27-9/16 x 2-5/8"
2 x 21 W T5/2-3/4 x 37-3/8 x 2-5/8"



14597



14597

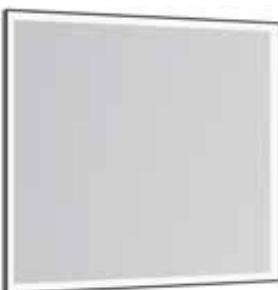

14598

14597
Light mirror ROYAL LUMOS
adjustable light color from 2700 kelvin (warm white) to
6500 kelvin (daylight),
continuous frame aluminum silver anodized
Operation:
– key panel with capacitive touch sensor,
– integrated extension function for e.g. light switch
Illumination:
– LED (lifespan > 30,000 hours)
– main light (top light and wall light), and washbasin
 lighting separately infinitely dimmable and can be
 switched on/off, lamps non-exchangeable
Dimensions (w x h x d):
18-1/8 x 33-7/16 x 2-3/8" / 45 watt
25-9/16 x 25-9/16 x 2-3/8" / 48 watt
27-9/16 x 25-9/16 x 2-3/8" / 50 watt *
31-1/2 x 25-9/16 x 2-3/8" / 53 watt
35-7/16 x 25-9/16 x 2-3/8" / 57 watt
39-3/8 x 25-9/16 x 2-3/8" / 60 watt
41-5/16 x 25-9/16 x 2-3/8" / 62 watt *
47-1/4 x 25-9/16 x 2-3/8" / 70 watt
55-1/8 x 25-9/16 x 2-3/8" / 77 watt *

* same features but with continuous frame
aluminum black anodized

14598
Light mirror ROYAL LUMOS
with defogging function (placed in the centre),
adjustable light color from 2700 kelvin (warm white) to
6500 kelvin (daylight),
continuous frame aluminum silver anodized
Operation:
– key panel with capacitive touch sensor,
– integrated extension function for e.g. light switch
Defogger:
– automatical switch-off after 20 minutes
Illumination:
– LED (lifespan > 30,000 hours)
– main light (top light and wall light), and washbasin
 lighting separately infinitely dimmable and can be
 switched on/off, lamps non-exchangeable
Dimensions (w x h x d):
25-9/16 x 25-9/16 x 2-3/8" / 48 watt
27-9/16 x 25-9/16 x 2-3/8" / 50 watt *
31-1/2 x 25-9/16 x 2-3/8" / 53 watt
35-7/16 x 25-9/16 x 2-3/8" / 57 watt
39-3/8 x 25-9/16 x 2-3/8" / 60 watt
41-5/16 x 25-9/16 x 2-3/8" / 62 watt *
47-1/4 x 25-9/16 x 2-3/8" / 70 watt
55-1/8 x 25-9/16 x 2-3/8" / 77 watt *

* same features but with continuous frame
aluminum black anodized

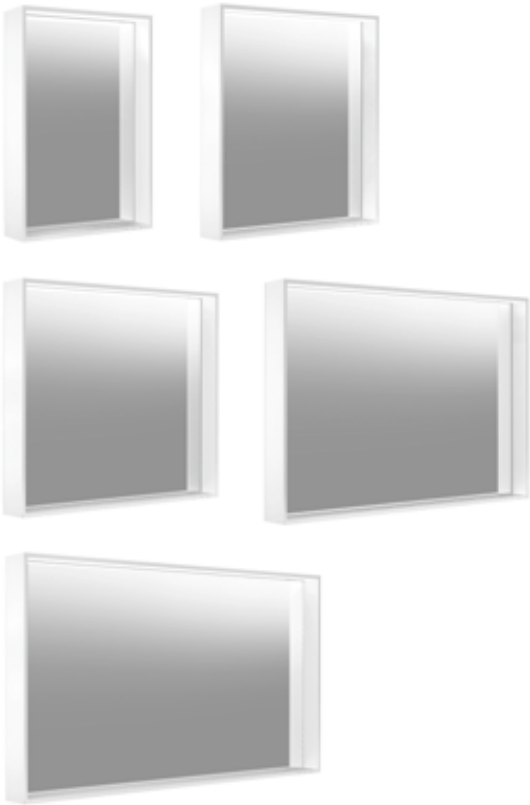

07896 / 33096

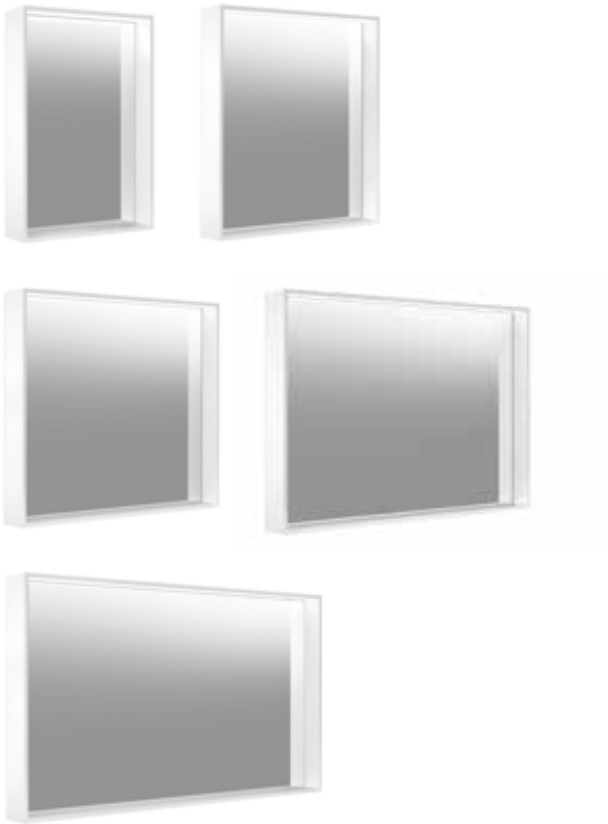

07897 / 33097



07898 / 33098

07896 / 33096
Light mirror PLAN
1 light color, 3000 kelvin (daylight),
continuous aluminum frame,
silver anodized (07896) or lacquered (33096)
Operation:
– key panel with capacitive touch sensor,
– optionally to be operated via the light switch
Illumination:
– LED (lifespan > 30,000 hours)
– main light (top light and wall light), and washbasin lighting
separately infinitely dimmable and can be switched on/off,
lamps non-exchangeable
Dimensions (w x h x d):
19-11/16 x 27-9/16 x 4-1/8" / 27 watt
25-1/2 x 27-9/16 x 4-1/8" / 30 watt
31-1/2 x 27-9/16 x 4-1/8" / 33 watt
39-3/8 x 27-9/16 x 4-1/8" / 42 watt
47-1/4 x 27-9/16 x 4-1/8" / 48 watt

07897 / 33097
Light mirror PLAN
adjustable light color from 2700 kelvin (warm white)
to 6500 kelvin (daylight),
continuous aluminum frame,
silver anodized (07897) or lacquered (33097)
Operation:
– key panel with capacitive touch sensor,
– integrated extension function for e.g. light switch
Illumination:
– LED (lifespan > 30,000 hours)
– main light (top light and wall light), and washbasin
lighting separately infinitely dimmable and can be
switched on/off,
lamps non-exchangeable
Dimensions (w x h x d):
19-11/16 x 27-9/16 x 4-1/8" / 27 watt
25-1/2 x 27-9/16 x 4-1/8" / 30 watt
31-1/2 x 27-9/16 x 4-1/8" / 33 watt
39-3/8 x 27-9/16 x 4-1/8" / 42 watt
47-1/4 x 27-9/16 x 4-1/8" / 48 watt

07898 / 33098
Light mirror PLAN
with defogging function,
adjustable light color from 2700 kelvin (warm white)
to 6500 kelvin (daylight),
continuous aluminum frame,
silver anodized (07898) or lacquered (33098)
Operation:
– key panel with capacitive touch sensor,
– integrated extension function for e.g. light switch
Illumination:
– LED (lifespan > 30,000 hours)
– main light (top light and wall light), and washbasin
lighting separately infinitely dimmable and can be
switched on/off,
lamps non-exchangeable
Dimensions (w x h x d):
19-11/16 x 27-9/16 x 4-1/8" / 27 watt + 26 watt
25-1/2 x 27-9/16 x 4-1/8" / 30 watt + 41 watt
31-1/2 x 27-9/16 x 4-1/8" / 33 watt + 52 watt
39-3/8 x 27-9/16 x 4-1/8" / 42 watt + 65 watt
47-1/4 x 27-9/16 x 4-1/8" / 48 watt + 82 watt



30201



30203



30202



21501



21502



21503

30201 / 30203 / 30202
Mirror cabinet EDITION 300
wall mounted,
1 lift-up double sided crystal glass mirrored door
with sealed edges, mirrored sides
Body: aluminum silver anodized
Lighting:
– fluorescent lamps
 2 x 14 watt T5 (30201)
 2 x 21 watt T5 (30203)
 2 x 28 watt T5 (30202)
Interior fittings:
– 1 light switch (external)
– 3 sockets (1 of them external)
– 1 sliding cosmetic mirror (7-7/8 x 20-1/2")
– 5 adjustable glass shelves with brackets
 (3 shelves 14-3/4 x 3-9/16" and 2 shelves 10-13/16 x 3-9/16")
Dimensions (w x h x d):
25-9/16 x 25-9/16 x 6-5/16"
37-3/8 x 25-9/16 x 6-5/16"
49-3/16 x 25-9/16 x 6-5/16"

21501 / 21502 / 21503
Mirror cabinet EDITION 400
for recessed installation,
2/3 hinged double sided crystal mirrored doors
Body: aluminum silver anodized, interior rear wall mirrored
Operation:
– key panel with capacitive touch sensor
– integrated extension function for e.g. light switch
Illumination:
– adjustable light color from 2700 kelvin (warm white)
 to 6500 kelvin (daylight)
– LED (lifespan > 30,000 hours), infinitely dimmable,
 lamps non-exchangeable
Interior fittings:
– 2 sockets
– 3/2 x 3 adjustable glass shelves
– 1/2 storage boxes with slidable glass lid
– interior lighting
– soft-closing doors
Dimensions (w x h x d):
28 x 25-9/16 x 6-1/16" / 26 watt
41-3/4 x 25-9/16 x 6-1/16" / 39 watt
55-9/16 x 25-9/16 x 6-1/16" / 52 watt



21521



21522



21523



21511



21512



21513



21531



21532



21533

21521 / 21522 / 21523
Mirror cabinet EDITION 400
wall mounted,
2/3 hinged double sided crystal mirrored doors
Body: aluminum silver anodized, interior rear wall mirrored
Operation:
– key panel with capacitive touch sensor
– integrated extension function for e.g. light switch
Illumination:
– adjustable light color from 2700 kelvin
 (warm white) to 6500 kelvin (daylight)
– LED (lifespan > 30,000 hours), infinitely dimmable,
 lamps non-exchangeable
Interior fittings:
– 2 sockets
– 3/2 x 3 adjustable glass shelves
– 1/2 storage boxes with slidable glass lid
– interior lighting
– soft-closing doors
Dimensions (w x h x d):
28 x 25-9/16 x 6-9/16" / 26 watt
41-3/4 x 25-9/16 x 6-9/16" / 39 watt
55-9/16 x 25-9/16 x 6-9/16" / 52 watt

21511 / 21512 / 21513
Mirror cabinet EDITION 400
for recessed installation,
2/3 hinged double sided crystal mirrored doors
Body: aluminum silver anodized, interior rear wall mirrored
Operation:
– key panel with capacitive touch sensor
– optionally to be operated via the light switch
Illumination:
– 1 light color, 4000 kelvin (neutral white)
– LED (lifespan > 30,000 hours),
 infinitely dimmable, lamps non-exchangeable
Interior fittings:
– 2 sockets
– 3/2 x 3 adjustable glass shelves
– 1/2 storage boxes with slidable glass lid
– interior lighting
– soft-closing doors
Dimensions (w x h x d):
28 x 25-9/16 x 6-1/16" / 26 watt
41-3/4 x 25-9/16 x 6-1/16" / 39 watt
55-9/16 x 25-9/16 x 6-1/16" / 52 watt

21531 / 21532 / 21533
Mirror cabinet EDITION 400
wall mounted,
2/3 hinged double sided crystal mirrored doors
Body: aluminum silver anodized, interior rear wall mirrored
Operation:
– key panel with capacitive touch sensor
– optionally to be operated via the light switch
Illumination:
– 1 light color, 4000 kelvin (neutral white)
– LED (lifespan > 30,000 hours),
 infinitely dimmable, lamps non-exchangeable
Interior fittings:
– 2 sockets
– 3/2 x 3 adjustable glass shelves
– 1/2 storage boxes with slidable glass lid
– interior lighting
– soft-closing doors
Dimensions (w x h x d):
28 x 25-9/16 x 6-9/16" / 26 watt
41-3/4 x 25-9/16 x 6-9/16" / 39 watt
55-9/16 x 25-9/16 x 6-9/16" / 52 watt



21541



21542



21543



21551



21552



21553

21541 / 21542 / 21543
Mirror cabinet EDITION 400
for recessed installation,
2/3 hinged double sided crystal mirror doors
Body: aluminum silver anodized, interior rear wall mirrored
Operation:
– key panel with capacitive touch sensor
– integrated extension function for e.g. light switch
Defogging function:
– 56 watt, visual display of the heat up period,
– automatic switch-off is performed after 20 minutes
Illumination:
– adjustable light color from 2700 kelvin (warm white) to 6500 kelvin (daylight)
– LED (lifespan > 30,000 hours), infinitely dimmable, lamps non-exchangeable
Interior fittings:
– 2 sockets
– 3/2 x 3 adjustable glass shelves
– 1/2 storage boxes with slidable glass lid
– interior lighting
– soft-closing doors
Dimensions (w x h x d):
28 x 25-9/16 x 6-1/16" / 26 watt
41-3/4 x 25-9/16 x 6-1/16" / 39 watt
55-9/16 x 25-9/16 x 6-1/16" / 52 watt

21551 / 21552 / 21553
Mirror cabinet EDITION 400
wall mounted,
2/3 hinged double sided crystal mirror doors
Body: aluminum silver anodized, interior rear wall mirrored
Operation:
– key panel with capacitive touch sensor
– integrated extension function for e.g. light switch
Defogging function:
– 56 watt, visual display of the heat up period,
– automatic switch-off is performed after 20 minutes
Illumination:
– adjustable light color from 2700 kelvin (warm white) to 6500 kelvin (daylight)
– LED (lifespan > 30,000 hours), infinitely dimmable, lamps non-exchangeable
Interior fittings:
– 2 sockets
– 3/2 x 3 adjustable glass shelves
– 1/2 storage boxes with slidable glass lid
– interior lighting
– soft-closing doors
Dimensions (w x h x d):
28 x 25-9/16 x 6-9/16" / 26 watt
41-3/4 x 25-9/16 x 6-9/16" / 39 watt
55-9/16 x 25-9/16 x 6-9/16" / 52 watt



14402



14403



14404



14405

14401
Mirror cabinet ROYAL 15
wall mounted,
1 hinged double sided crystal mirror door,
door hinge optionally left or right
Body: aluminum silver anodized, exterior body sides mirrored
Operation:
external dimmer with the functions:
– on/off
– dim
– changing between 3 lighting options
Illumination:
– LED attachment light with direct illumination and indirect wall lighting, washbasin illumination in the bottom panel
– light color 3000 kelvin (warm white), LED 14 watt (lifespan > 30,000 hours), infinitely dimmable, lamps non-exchangeable
Interior fittings:
– 1 socket (internal)
– 3 adjustable glass shelves
Dimensions (w x h x d):
19-11/16 x 28-3/8 x 5-7/8"

14402 / 14403 / 14404
Mirror cabinet ROYAL 15
wall mounted,
2 hinged double sided crystal mirror doors
Body: aluminum silver anodized, exterior body sides mirrored
Operation:
external dimmer with the functions:
– on/off
– dim
– changing between 3 lighting options
Illumination:
– LED attachment light with direct illumination and indirect wall lighting, washbasin illumination in the bottom panel
– light color 3000 kelvin (warm white), LED 25 watt (lifespan > 30,000 hours), infinitely dimmable, lamps non-exchangeable
Interior fittings:
– 2 sockets (internal)
– 2 x 3 adjustable glass shelves
Dimensions (w x h x d):
25-9/16 x 28-3/8 x 5-7/8"
31-1/2 x 28-3/8 x 5-7/8"
39-3/8 x 28-3/8 x 5-7/8"

14405
Mirror cabinet ROYAL 15
wall mounted,
3 hinged double sided crystal mirror doors
Body: aluminum silver anodized, exterior body sides mirrored
Operation:
external dimmer with the functions:
– on/off
– dim
– changing between 3 lighting options
Illumination:
– LED attachment light with direct illumination and indirect wall lighting, washbasin illumination in the bottom panel
– light color 3000 kelvin (warm white), LED 39 watt (lifespan > 30,000 hours), infinitely dimmable, lamps non-exchangeable
Interior fittings:
– 2 sockets (internal)
– 3 x 3 adjustable glass shelves
Dimensions (w x h x d):
47-1/4 x 28-3/8 x 5-7/8"



25514 / 25504

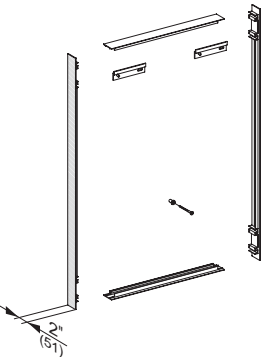

25594 / 25595 / 25596

25514 / 25504
Mirror cabinet ROYAL K1
wall mounted, semi-recessed or recessed installation
1 hinged door, double sided crystal mirror, optionally opening on left or right, with dust seal
Body: aluminum silver anodized
Interior fittings:
– integrated fluorescent lamp (1 x 24 watt) and 1 light switch
– 1 socket
– 2/3 adjustable glass shelves (optionally available without illumination)
Dimensions (w x h x d):
15-1/4 x 27-9/16 x 4-1/2"
15-1/4 x 39-3/8 x 4-1/2"
15-1/4 x 27-9/16 x 6-1/4"
15-1/4 x 39-3/8 x 6-1/4"

25594 / 25595 / 25596
Side kit
required for semi-recessed installation, mirrored element, side kit with 2" depth, can be combined with mirror cabinets with 6" depth only
Dimensions (w x h x d):
15-1/4 x 27-9/16 x 2"
15-1/4 x 39-3/8 x 2"
19-1/4 x 27-9/16 x 2"
19-1/4 x 39-3/8 x 2"
23-1/4 x 27-9/16 x 2"
23-1/4 x 39-3/8 x 2"



25515 / 25505

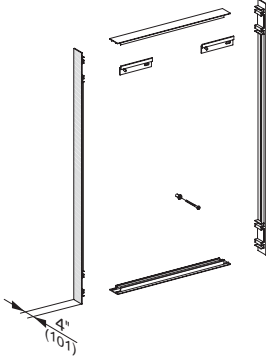

25594 / 25595 / 25596

25515 / 25505
Mirror cabinet ROYAL K1
wall mounted, semi-recessed or recessed installation
1 hinged door, double sided crystal mirror, optionally opening on left or right, with dust seal
Body: aluminum silver anodized
Interior fittings:
– integrated fluorescent lamp (1 x 36 watt) and 1 light switch
– 1 socket
– 2/3 adjustable glass shelves (optionally available without illumination)
Dimensions (w x h x d):
19-1/4 x 27-9/16 x 4-1/2"
19-1/4 x 39-3/8 x 4-1/2"
19-1/4 x 27-9/16 x 6-1/4"
19-1/4 x 39-3/8 x 6-1/4"

25594 / 25595 / 25596
Side kit
required for surface mount application, mirrored element, side kit with 4" depth, can be combined with mirror cabinets with 4" depth only
Dimensions (w x h x d):
15-1/4 x 27-9/16 x 4"
15-1/4 x 39-3/8 x 4"
19-1/4 x 27-9/16 x 4"
19-1/4 x 39-3/8 x 4"
23-1/4 x 27-9/16 x 4"
23-1/4 x 39-3/8 x 4"



25516 / 25506

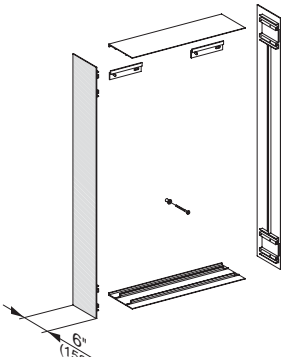

25594 / 25595 / 25596

25516 / 25506
Mirror cabinet ROYAL K1
wall mounted, semi-recessed or recessed installation
1 hinged door, double sided crystal mirror, optionally opening on left or right, with dust seal
Body: aluminum silver anodized
Interior fittings:
– integrated fluorescent lamp (1 x 40 watt) and 1 light switch
– 1 socket
– 2/3 adjustable glass shelves (optionally available without illumination)
Dimensions (w x h x d):
23-1/4 x 27-9/16 x 4-1/2"
23-1/4 x 39-3/8 x 4-1/2"
23-1/4 x 27-9/16 x 6-1/4"
23-1/4 x 39-3/8 x 6-1/4"

25594 / 25595 / 25596
Side kit
required for surface mount application, mirrored element, side kit with 6" depth, can be combined with mirror cabinets with 6" depth only
Dimensions (w x h x d):
15-1/4 x 27-9/16 x 6"
15-1/4 x 39-3/8 x 6"
19-1/4 x 27-9/16 x 6"
19-1/4 x 39-3/8 x 6"
23-1/4 x 27-9/16 x 6"
23-1/4 x 39-3/8 x 6"



13601



13601

13601
Mirror cabinet ROYAL L1
wall mounted,
1 hinged double sided crystal mirror door, door hinge optionally left or right
Body: aluminum silver anodized, exterior body sides mirrored
Operation:
external dimmer with the functions:
– on/off
– dim
– changing between 3 lighting options
Illumination:
– LED attachment light with direct illumination
– indirect wall lighting
– washbasin illumination in the bottom panel
– LED 21 watt (lifespan > 30,000 hours), light color 3000 kelvin (warm white)
Interior fittings:
– 1 socket (internal)
– 3 adjustable glass shelves
– optionally with 1 interior drawer
Dimensions (w x h x d): 19-11/16 x 29-3/16 x 5-7/8"



13602



13603

13602 / 13603
Mirror cabinet ROYAL L1
wall mounted,
2 hinged double sided crystal mirror doors
Body: aluminum silver anodized, exterior body sides mirrored
Operation:
external dimmer with the functions:
– on/off
– dim
– changing between 3 lighting options
Illumination:
– LED attachment light with direct illumination
– indirect wall lighting
– washbasin illumination in the bottom panel
– LED (lifespan > 30,000 hours), light color 3000 kelvin (warm white)
Interior fittings:
– 2 sockets (internal)
– 2 x 3 adjustable glass shelves
– optionally with 2 interior drawers
Dimensions (w x h x d):
25-9/16 x 29-3/16 x 5-7/8" / 24 watt
31-1/2 x 29-3/16 x 5-7/8" / 26 watt



13604



13605

13604 / 13605 / 13606
Mirror cabinet ROYAL L1
wall mounted,
3 hinged double sided crystal mirror doors
Body: aluminum silver anodized, exterior body sides mirrored
Operation:
external dimmer with the functions:
– on/off
– dim
– changing between 3 lighting options
Illumination:
– LED attachment light with direct illumination
– indirect wall lighting
– washbasin illumination in the bottom panel
– LED (lifespan > 30,000 hours), light color 3000 kelvin (warm white)
Interior fittings:
– 2 sockets (internal)
– 2 x 3 adjustable glass shelves
– optionally with 2 interior drawers
Dimensions (w x h x d):
39-3/8 x 29-3/16 x 5-7/8" / 31 watt
47-1/4 x 29-3/16 x 5-7/8" / 42 watt
51-3/16 x 29-3/16 x 5-7/8" / 44 watt



14301



14302



14303



14304



14305



14306



14311



14312



14313



14314



14315



14316

14301/ 14311
Mirror cabinet ROYAL LUMOS
wall mounted or semi-recessed installation,
1 hinged double sided crystal mirrored door,
door hinge optionally left or right,
Body: aluminum silver anodized,
interior rear wall mirrored
Operation:
– key panel with capacitive touch sensor
– integrated extension function for e.g. light switch
Illumination:
– adjustable light color from 2700 kelvin (warm white)
to 6500 kelvin (daylight)
– frame lighting and washbasin/shelf light separately
– infinitely dimmable and can be switched on/off
– LED 54 watt (lifespan > 30,000 hours),
lamps non-exchangeable
Interior fittings:
– 1 socket
– 2 adjustable glass shelves
– storage space across full width
– soft-closing door
Dimensions (w x h x d):
25-5/8 x 28-15/16 x 6-1/2"

14302/ 14312
Mirror cabinet ROYAL LUMOS
wall mounted or semi-recessed installation,
2 hinged double sided crystal mirrored doors
Body: aluminum silver anodized,
interior rear wall mirrored
Operation:
– key panel with capacitive touch sensor
– integrated extension function for e.g. light switch
Illumination:
– adjustable light color from 2700 kelvin (warm white)
to 6500 kelvin (daylight)
– frame lighting and washbasin/shelf light separately
– infinitely dimmable and can be switched on/off
– LED 56 watt (lifespan > 30,000 hours),
lamps non-exchangeable
Interior fittings:
– 2 sockets
– 2 x 2 adjustable glass shelves
– storage space across full width
– soft-closing doors
Dimensions (w x h x d):
31-1/2 x 28-15/16 x 6-1/2"

14303/ 14313
Mirror cabinet ROYAL LUMOS
wall mounted or semi-recessed installation,
2 hinged double sided crystal mirrored doors
Body: aluminum silver anodized,
interior rear wall mirrored
Operation:
– key panel with capacitive touch sensor
– integrated extension function for e.g. light switch
Illumination:
– adjustable light color from 2700 kelvin (warm white)
to 6500 kelvin (daylight)
– frame lighting and washbasin/shelf light separately
– infinitely dimmable and can be switched on/off
– LED 58 watt (lifespan > 30,000 hours),
lamps non-exchangeable
Interior fittings:
– 2 sockets
– 2 x 2 adjustable glass shelves
– storage space across full width
– soft-closing doors
Dimensions (w x h x d):
35-7/16 x 28-15/16 x 6-1/2"

14304/ 14314
Mirror cabinet ROYAL LUMOS
wall mounted or semi-recessed installation,
2 hinged double sided crystal mirrored doors
Body: aluminum silver anodized,
interior rear wall mirrored
Operation:
– key panel with capacitive touch sensor
– integrated extension function for e.g. light switch
Illumination:
– adjustable light color from 2700 kelvin (warm white)
to 6500 kelvin (daylight)
– frame lighting and washbasin/shelf light separately
– infinitely dimmable and can be switched on/off
– LED 60 watt (lifespan > 30,000 hours),
lamps non-exchangeable
Interior fittings:
– 2 sockets
– 2 x 2 adjustable glass shelves
– storage space across full width
– soft-closing doors
Dimensions (w x h x d):
39-3/8 x 28-15/16 x 6-1/2"

14305/ 14315
Mirror cabinet ROYAL LUMOS
wall mounted or semi-recessed installation,
3 hinged double sided crystal mirrored doors
Body: aluminum silver anodized,
interior rear wall mirrored
Operation:
– key panel with capacitive touch sensor
– integrated extension function for e.g. light switch
Illumination:
– adjustable light color from 2700 kelvin (warm white)
to 6500 kelvin (daylight)
– frame lighting and washbasin/shelf light separately
– infinitely dimmable and can be switched on/off
– LED 65 watt (lifespan > 30,000 hours),
lamps non-exchangeable
Interior fittings:
– 2 sockets
– 3 x 2 adjustable glass shelves
– storage space across full width
– soft-closing doors
Dimensions (w x h x d):
47-1/4 x 28-15/16 x 6-1/2"

14306/ 14316
Mirror cabinet ROYAL LUMOS
wall mounted or semi-recessed installation,
3 hinged double sided crystal mirrored doors
Body: aluminum silver anodized,
interior rear wall mirrored
Operation:
– key panel with capacitive touch sensor
– integrated extension function for e.g. light switch
Illumination:
– adjustable light color from 2700 kelvin (warm white)
to 6500 kelvin (daylight)
– frame lighting and washbasin/shelf light separately
– infinitely dimmable and can be switched on/off
– LED 68 watt (lifespan > 30,000 hours),
lamps non-exchangeable
Interior fittings:
– 2 sockets
– 3 x 2 adjustable glass shelves
– storage space across full width
– soft-closing doors
Dimensions (w x h x d):
55-1/8 x 28-15/16 x 6-1/2"



12802/12812



12804/12814



12801/12811



12803/12813

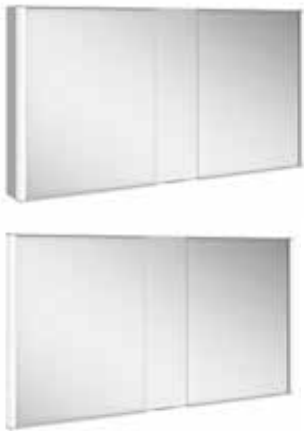

12805/12815

12801/12811
Mirror cabinet ROYAL MATCH
wall mounted or recessed installation
2 hinged double sided crystal mirror doors
Body: aluminum silver anodized,
rear panel in back-lacquered white glass
Operation:
– control panel with capacitive touch sensor
– optionally to be operated via the light switch
Illumination:
– LED 2 x 12.5 watt (lifespan > 30,000 hours)
– light color 4000 kelvin (neutral white),
infinitely dimmable
Interior fittings:
– 2 sockets (internal)
– 2 x 3 adjustable glass shelves
– interior lighting
Dimensions (w x h x d):
25-9/16 x 27-9/16 x 6-5/16" (12801)
25-9/16 x 27-9/16 x 5-7/8" (12811)

12802/12812
12803/12813
Mirror cabinet ROYAL MATCH
wall mounted or recessed installation
2 hinged double sided crystal mirror doors
Body: aluminum silver anodized,
rear panel in back-lacquered white glass
Operation:
– control panel with capacitive touch sensor
– optionally to be operated via the light switch
Illumination:
– LED 2 x 12.5 watt (lifespan > 30,000 hours)
– light color 4000 kelvin (neutral white),
infinitely dimmable
Interior fittings:
– 2 sockets (internal)
– 2 x 3 adjustable glass shelves
– interior lighting
Dimensions (w x h x d):
31-1/2 x 27-9/16 x 6-5/16" (12802)
31-1/2 x 27-9/16 x 5-7/8" (12812)
39-3/8 x 27-9/16 x 6-5/16" (12803)
39-3/8 x 27-9/16 x 5-7/8" (12813)

12804/12814
12805/12815
Mirror cabinet ROYAL MATCH
wall mounted or recessed installation
2 hinged double sided crystal mirror doors,
1 fixed mirror unit (centric)
Body: aluminum silver anodized,
rear panel in back-lacquered white glass
Operation:
– control panel with capacitive touch sensor
– optionally to be operated via the light switch
Illumination:
– LED 2 x 12.5 watt (lifespan > 30,000 hours)
– light color 4000 kelvin (neutral white),
infinitely dimmable
Interior fittings:
– 2 sockets (internal)
– 2 x 3 adjustable glass shelves
– interior lighting
Dimensions (w x h x d):
47-1/4 x 27-9/16 x 6-5/16" (12804)
47-1/4 x 27-9/16 x 5-7/8" (12814)
51-3/16 x 27-9/16 x 6-5/16" (12805)
51-3/16 x 27-9/16 x 5-7/8" (12815)



80000 / 80010



80020



80030

80000 / 80010
Mirror cabinet ROYAL MODULAR 2.0
wall mounted or recessed installation,
1 hinged double sided crystal mirrored door,
door hinge optionally left or right,
Body: aluminum silver anodized,
rear panel in back-lacquered white glass,
non illuminated
Interior fittings:
– 3 adjustable glass shelves (27-9/16" height)
or
– 4 adjustable glass shelves (35-7/16" height)
– optionally without or with 1 socket
Dimensions (w x h x d*):
19-11/16 x 27-9/16 x 4-3/4"
19-11/16 x 35-7/16 x 4-3/4"
23-5/8 x 27-9/16 x 4-3/4"
23-5/8 x 35-7/16 x 4-3/4"

* also available in depth: 6-5/16"

80020
Mirror cabinet ROYAL MODULAR 2.0
wall mounted or recessed installation,
2 hinged double sided crystal mirror doors,
Body: aluminum silver anodized,
rear panel in back-lacquered white glass,
non illuminated
Interior fittings:
– 3 adjustable glass shelves (27-9/16" height)
or
– 4 adjustable glass shelves (35-7/16" height)
– optionally without or with 2 sockets
or 1 socket + 1 double USB charging point
Dimensions (w x h x d*):
23-5/8 x 27-9/16 x 4-3/4"
23-5/8 x 35-7/16 x 4-3/4"
27-9/16 x 27-9/16 x 4-3/4"
27-9/16 x 35-7/16 x 4-3/4"
31-1/2 x 27-9/16 x 4-3/4"
31-1/2 x 35-7/16 x 4-3/4"
35-7/16 x 27-9/16 x 4-3/4"
35-7/16 x 35-7/16 x 4-3/4"
39-3/8 x 27-9/16 x 4-3/4"
39-3/8 x 35-7/16 x 4-3/4"
43-5/16 x 27-9/16 x 4-3/4"
43-5/16 x 35-7/16 x 4-3/4"
47-1/4 x 27-9/16 x 4-3/4"
47-1/4 x 35-7/16 x 4-3/4"
51-3/16 x 27-9/16 x 4-3/4"
51-3/16 x 35-7/16 x 4-3/4"
55-1/8 x 27-9/16 x 4-3/4"
55-1/8 x 35-7/16 x 4-3/4"
59-1/16 x 27-9/16 x 4-3/4"
59-1/16 x 35-7/16 x 4-3/4"

* also available in depth: 6-5/16"

80030
Mirror cabinet ROYAL MODULAR 2.0
wall mounted or recessed installation,
3 hinged double sided crystal mirror doors,
Body: aluminum silver anodized,
rear panel in back-lacquered white glass,
non illuminated
Interior fittings:
– 6 adjustable glass shelves (27-9/16" height)
or
– 8 adjustable glass shelves (35-7/16" height)
– optionally without or with 2 sockets
or 1 socket + 1 double USB charging point
Dimensions (w x h x d*):
35-7/16 x 27-9/16 x 4-3/4"
35-7/16 x 35-7/16 x 4-3/4"
39-3/8 x 27-9/16 x 4-3/4"
39-3/8 x 35-7/16 x 4-3/4"
43-5/16 x 27-9/16 x 4-3/4"
43-5/16 x 35-7/16 x 4-3/4"
47-1/4 x 27-9/16 x 4-3/4"
47-1/4 x 35-7/16 x 4-3/4"
51-3/16 x 27-9/16 x 4-3/4"
51-3/16 x 35-7/16 x 4-3/4"
55-1/8 x 27-9/16 x 4-3/4"
55-1/8 x 35-7/16 x 4-3/4"
59-1/16 x 27-9/16 x 4-3/4"
59-1/16 x 35-7/16 x 4-3/4"

* also available in depth: 6-5/16"



80040



80001/80011/80002/80012

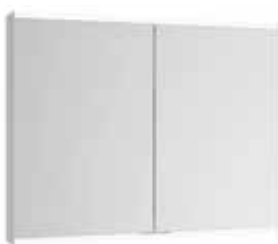

80021/80022



80031/80032



80041/80042



80000/80010

80040
Mirror cabinet ROYAL MODULAR 2.0
wall mounted or recessed installation,
4 hinged double sided crystal mirror doors,
Body: aluminum silver anodized,
rear panel in back-lacquered white glass,
non illuminated
Interior fittings:
– 6 adjustable glass shelves (27-9/16" height)
or
– 8 adjustable glass shelves (35-7/16" height)
– optionally without or with 4 sockets
or 2 sockets + 2 double USB charging points
Dimensions (w x h x d*):
63 x 27-9/16 x 4-3/4"
63 x 35-7/16 x 4-3/4"

* also available in depth: 6-5/16"

80001 / 80011
80002 / 80012
Mirror cabinet ROYAL MODULAR 2.0
wall mounted or recessed installation,
1 hinged double sided crystal mirrored door,
door hinge optionally left or right,
Body: aluminum silver anodized,
rear panel in back-lacquered white glass
Illumination:
– adjustable light color from 2700 kelvin (warm white) to
6500 kelvin (daylight)
– main light (top light and wall light), and washbasin
lighting separately infinitely dimmable and can be
switched on/off
– LED 18-22 watt (lifespan > 30,000 hours),
lamps non-exchangeable
Operation:
– key panel with capacitive touch sensor
Interior fittings:
– 3 adjustable glass shelves (27-9/16" height)
or
– 4 adjustable glass shelves (35-7/16" height)
– optionally without or with 1 socket
Dimensions (w x h x d*):
19-11/16 x 27-9/16 x 4-3/4"
19-11/16 x 35-7/16 x 4-3/4"
23-5/8 x 27-9/16 x 4-3/4"
23-5/8 x 35-7/16 x 4-3/4"

* also available in depth: 6-5/16"

80021 / 80022
Mirror cabinet ROYAL MODULAR 2.0
wall mounted or recessed installation,
2 hinged double sided crystal mirror doors,
Body: aluminum silver anodized,
rear panel in back-lacquered white glass
Illumination:
– adjustable light color from 2700 kelvin (warm white) to
6500 kelvin (daylight)
– main light (top light and wall light), and washbasin
lighting separately infinitely dimmable and can be
switched on/off
– LED 25-43 watt (lifespan > 30,000 hours),
lamps non-exchangeable
Operation:
– key panel with capacitive touch sensor
Interior fittings:
– 3 adjustable glass shelves (27-9/16" height)
or
– 4 adjustable glass shelves (35-7/16" height)
– optionally without or with 2 sockets
or 1 socket + 1 double USB charging point

(Dimensions same as art. no. 80020)

80031 / 80032
Mirror cabinet ROYAL MODULAR 2.0
wall mounted or recessed installation,
3 hinged double sided crystal mirror doors,
Body: aluminum silver anodized,
rear panel in back-lacquered white glass
Illumination:
– adjustable light color from 2700 kelvin (warm white) to
6500 kelvin (daylight)
– main light (top light and wall light), and washbasin
lighting separately infinitely dimmable and can be
switched on/off
– LED 32-54 watt (lifespan > 30,000 hours),
lamps non-exchangeable
Operation:
– key panel with capacitive touch sensor
Interior fittings:
– 6 adjustable glass shelves (27-9/16" height)
or
– 8 adjustable glass shelves (35-7/16" height)
– optionally without or with 2 sockets
or 1 socket + 1 double USB charging point

(Dimensions same as art. no. 80030)

80041 / 80042
Mirror cabinet ROYAL MODULAR 2.0
wall mounted or recessed installation,
4 hinged double sided crystal mirror doors,
Body: aluminum silver anodized,
rear panel in back-lacquered white glass
Illumination:
– adjustable light color from 2700 kelvin (warm white) to
6500 kelvin (daylight)
– main light (top light and wall light), and washbasin
lighting separately infinitely dimmable and can be
switched on/off
– LED 58 watt (lifespan > 30,000 hours),
lamps non-exchangeable
Operation:
– key panel with capacitive touch sensor
Interior fittings:
– 6 adjustable glass shelves (27-9/16" height)
or
– 8 adjustable glass shelves (35-7/16" height)
– optionally without or with 4 sockets
or 2 sockets + 2 double USB charging points
Dimensions (w x h x d*):
63 x 27-9/16 x 4-3/4"
63 x 35-7/16 x 4-3/4"

* also available in depth: 6-5/16"

80000 / 80010
Add-on cabinet ROYAL MODULAR 2.0
optionally wall mounted or for recessed installation,
1 hinged double sided crystal mirrored door,
door hinge optionally left or right,
Body: aluminum silver anodized,
rear panel in back-lacquered white glass,
non illuminated
Interior fittings:
– 6 adjustable glass shelves
– 1 middle-fixed aluminum shelf
Dimensions (w x h x d):
13-3/4 x 63 x 4-3/4" (recessed installation)
13-3/4 x 63 x 6-5/16" (wall mounted installation)



24201
Mirror cabinet ROYAL REFLEX.2
wall mounted,
1 hinged double sided crystal mirror door,
door hinge optionally left or right
Body: aluminum silver anodized,
exterior body sides mirrored
Operation:
external dimmer with the functions:
– on/off
– dim
– changing between 3 lighting options
Illumination:
– illumination from above and washbasin illumination
in the bottom panel
– LED 19 watt (lifespan > 30,000 hours),
light color 3000 kelvin (warm white)
Interior fittings:
– 2 sockets (internal)
– 3 adjustable glass shelves
– soft-closing door
Dimensions (w x h x d): 19-11/16 x 27-9/16 x 5-7/8"

24202 / 24203
Mirror cabinet ROYAL REFLEX.2
wall mounted,
2 hinged double sided crystal mirror doors
Body: aluminum silver anodized,
exterior body sides mirrored
Operation:
external dimmer with the functions:
– on/off
– dim
– changing between 3 lighting options
Illumination:
– illumination from above and washbasin illumination
in the bottom panel
– LED (lifespan > 30,000 hours),
light color 3000 kelvin (warm white)
Interior fittings:
– 2 sockets (internal)
– 3 adjustable glass shelves
– soft-closing doors
Dimensions (w x h x d):
25-9/16 x 27-9/16 x 5-7/8" / 22 watt
31-1/2 x 27-9/16 x 5-7/8" / 25 watt

24204 / 24205
Mirror cabinet ROYAL REFLEX.2
wall mounted,
3 hinged double sided crystal mirror doors
Body: aluminum silver anodized,
exterior body sides mirrored
Operation:
external dimmer with the functions:
– on/off
– dim
– changing between 3 lighting options
Illumination:
– illumination from above and washbasin illumination
in the bottom panel
– LED (lifespan > 30,000 hours),
light color 3000 kelvin (warm white)
Interior fittings:
– 2 sockets (internal)
– 6 adjustable glass shelves
– soft-closing doors
Dimensions (w x h x d):
39-3/8 x 27-9/16 x 5-7/8" / 32 watt
51-3/16 x 27-9/16 x 5-7/8" / 40 watt



12701
Mirror cabinet ROYAL UNIVERSE
wall mounted,
1 hinged double sided crystal mirror door,
door hinge optionally left or right
Body: aluminum silver anodized,
exterior body sides mirrored
Illumination:
– LED lamp (1 x 6.5 watt)
Interior fittings:
– 1 interior light switch
– 1 internal socket
– 3 adjustable glass shelves
Dimensions (w x h x d): 19-11/16 x 29-5/8 x 5-5/8"

12702
Mirror cabinet ROYAL UNIVERSE
wall mounted,
2 hinged double sided crystal mirror doors
Body: aluminum silver anodized,
exterior body sides mirrored
Illumination:
– LED lamp (2 x 6.5 watt)
Interior fittings:
– 1 exterior light switch
– 2 internal sockets
– 2 x 3 adjustable glass shelves
Dimensions (w x h x d): 25-9/16 x 29-5/8 x 5-5/8"

12703
Mirror cabinet ROYAL UNIVERSE
wall mounted,
2 hinged double sided crystal mirror doors
Body: aluminum silver anodized,
exterior body sides mirrored
Illumination:
– LED lamp (2 x 6.5 watt)
Interior fittings:
– 1 exterior light switch
– 2 internal sockets
– 2 x 3 adjustable glass shelves
Dimensions (w x h x d): 31-3/16 x 29-5/8 x 5-5/8"

12704
Mirror cabinet ROYAL UNIVERSE
wall mounted,
3 hinged double sided crystal mirror doors
Body: aluminum silver anodized,
exterior body sides mirrored
Illumination:
– LED lamp (3 x 6.5 watt)
Interior fittings:
– 1 exterior light switch
– 2 internal sockets
– 3 x 3 adjustable glass shelves
Dimensions (w x h x d): 39-3/8 x 29-5/8 x 5-5/8"

12705
Mirror cabinet ROYAL UNIVERSE
wall mounted,
3 hinged double sided crystal mirror doors
Body: aluminum silver anodized,
exterior body sides mirrored
Illumination:
– LED lamp (3 x 6.5 watt)
Interior fittings:
– 1 exterior light switch
– 2 internal sockets
– 3 x 3 adjustable glass shelves
Dimensions (w x h x d): 51-3/16 x 29-5/8 x 5-5/8"

12706
Mirror cabinet ROYAL UNIVERSE
wall mounted,
4 hinged double sided crystal mirror doors
Body: aluminum silver anodized,
exterior body sides mirrored
Illumination:
– LED lamp (4 x 6.5 watt)
Interior fittings:
– 1 exterior light switch
– 4 internal sockets
– 4 x 3 adjustable glass shelves
Dimensions (w x h x d): 63 x 29-5/8 x 5-5/8"



31198



31150



32150



31140



32140



31160



32160

31198
Ceramic washbasin EDITION 11
with CleanPlus surface and basin waste (art. no. 59904)
Variations:
– no tap hole, without overflow
– single tap hole, without overflow
Dimensions (w x h x d): 17-1/4 x 1/2 x 17-1/4"

31140
Ceramic washbasin EDITION 11
with CleanPlus surface and basin waste (art. no. 59904)
Variations:
– no tap hole, without overflow drain
– with single tap hole, complete with overflow drain
– with 3 tap holes (7-7/8" widespread drilling), complete with overflow drain
Dimensions (w x h x d): 27-3/4 x 11/16 x 21-3/16"

32140
Ceramic washbasin ROYAL 60
with CleanPlus surface and basin waste (art.no. 59904)
Variations:
– no tap hole, without overflow drain
– with single tap hole, complete with overflow drain
– with 3 tap holes (7-7/8" widespread drilling), complete with overflow drain
Dimensions (w x h x d): 27-3/4 x 11/16 x 21-3/16"

31150
Ceramic washbasin EDITION 11
with CleanPlus surface and basin waste (art. no. 59904)
Variations:
– no tap hole, without overflow drain
– with single tap hole, complete with overflow drain
– with 3 tap holes (7-7/8" widespread drilling), complete with overflow drain
Dimensions (w x h x d): 41-9/16 x 11/16 x 21-3/16"

31160
Ceramic washbasin EDITION 11
with CleanPlus surface and basin waste (art. no. 59904)
Variations:
– no tap hole, without overflow drain
– with single tap hole, complete with overflow drain
– with 3 tap holes (7-7/8" widespread drilling), complete with overflow drain
Dimensions (w x h x d): 55-3/8 x 11/16 x 21-3/16"

32150
Ceramic washbasin ROYAL 60
with CleanPlus surface and basin waste (art.no. 59904)
Variations:
– no tap hole, without overflow drain
– with single tap hole, complete with overflow drain
– with 3 tap holes (7-7/8" widespread drilling), complete with overflow drain
Dimensions (w x h x d): 41-5/8 x 11/16 x 21-3/16"

32160
Ceramic washbasin ROYAL 60
with CleanPlus surface and basin waste (art.no. 59904)
Variations:
– no tap hole, without overflow drain
– with single tap hole, complete with overflow drain
– with 3 tap holes (7-7/8" widespread drilling), complete with overflow drain
Dimensions (w x h x d): 55-1/2 x 11/16 x 21-3/16"

BODY AND FRONT VENEER



Light oak



Oak-tobacco

BODY LACQUER SILK MATT/FRONT GLASS SATIN



White



Cashmere

BODY BRUSHED LACQUER FINISH/FRONT BRUSHED LACQUER FINISH



Black metallic

BODY LACQUER SILK MATT/FRONT GLASS



Anthracite



Truffle



Black



White



Cashmere

BODY AND FRONT STRUCTURED LACQUER



Anthracite



Truffle



White

BODY AND FRONT HIGH-GLOSS LACQUER



White



31341



31342



31198



31153/31154



31165/31166



31198
Vanity unit
compatible with ceramic washbasin art. no. 31198,
single door, with soft closing,
door hinge optionally left or right
Dimensions (w x h x d): 17-1/8 x 13-3/4 x 17-1/8"

31341
Vanity unit
compatible with ceramic washbasin
art. no. 31140/32140,
1 drawer front with push-to-open mechanism
incl. odor trap made of plastic 1-1/4 x 1-1/4"
Interior fittings:
– optionally with LED interior lighting,
automatic on-off function, warm white light color
Dimensions (w x h x d): 27-9/16 x 13-3/4 x 21-1/16"

31153/31154
Vanity unit
compatible with ceramic washbasin
art. no. 31140/32140,
optionally left (31153) or right (31154),
1 drawer front with push-to-open mechanism
incl. odor trap made of plastic 1-1/4 x 1-1/4"
Interior fittings:
– 1 sliding storage box (7-1/2 x 2-3/4 x 16-1/4")
– optionally with LED interior lighting,
automatic on-off function
Dimensions (w x h x d): 41-5/16 x 13-3/4 x 21-1/16"

31342
Vanity unit
compatible with ceramic washbasin
art. no. 31140/32140,
2 drawer fronts with push-to-open mechanism
incl. odor trap made of plastic 1-1/4 x 1-1/4"
Interior fittings:
– 1 sliding storage box (7-1/2 x 2-3/4 x 16-1/4")
– optionally with LED interior lighting,
automatic on-off function, warm white light color
Dimensions (w x h x d): 27-9/16 x 27-9/16 x 21-1/16"

31165/31166
Vanity unit
compatible with ceramic washbasin
art. no. 31140/32140,
optionally left (31165) or right (31166),
1 drawer front with push-to-open mechanism
incl. odor trap made of plastic 1-1/4 x 1-1/4"
Interior fittings:
– 2 sliding storage boxes (7-1/2 x 2-3/4 x 16-1/4")
– optionally with LED interior lighting,
automatic on-off function
Dimensions (w x h x d): 55-1/8 x 13-3/4 x 21-1/16"

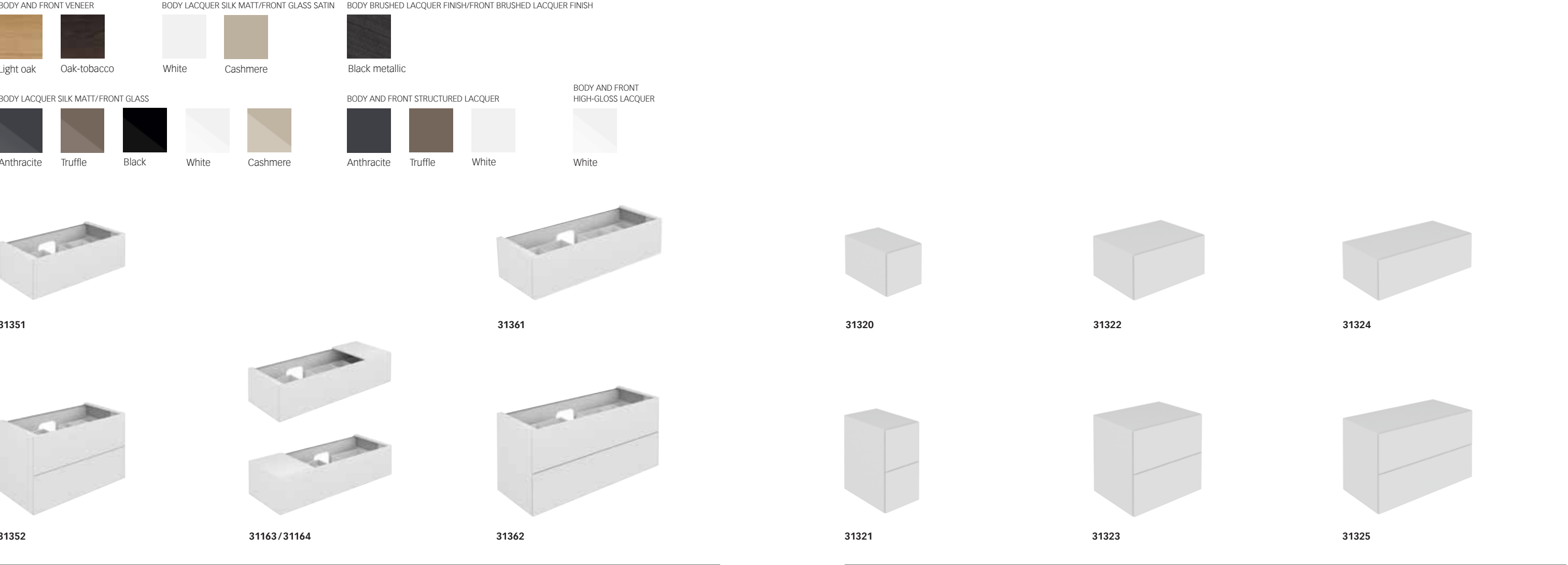

31351
Vanity unit
compatible with ceramic washbasin
art. no. 31150/32150,
1 drawer front with push-to-open mechanism
incl. odor trap made of plastic 1-1/4 x 1-1/4"
Interior fittings:
– 1 sliding storage box (7-1/2 x 2-3/4 x 16-1/4")
– optionally with LED interior lighting,
automatic on-off function, warm white light color
Dimensions (w x h x d): 41-5/16 x 13-3/4 x 21-1/16"

31352
Vanity unit
compatible with ceramic washbasin
art. no. 31150/32150,
2 drawer fronts with push-to-open mechanism
incl. odor trap made of plastic 1-1/4 x 1-1/4"
Interior fittings:
– 2 sliding storage boxes (7-1/2 x 2-3/4 x 16-1/4")
– optionally with LED interior lighting,
automatic on-off function, warm white light color
Dimensions (w x h x d): 41-5/16 x 27-9/16 x 21-1/16"

31163/31164
Vanity unit
compatible with ceramic washbasin
art. no. 31150/32150,
optionally left (31163) or right (31164)
1 drawer front with push-to-open mechanism
incl. odor trap made of plastic 1-1/4 x 1-1/4"
Interior fittings:
– 2 sliding storage boxes (7-1/2 x 2-3/4 x 16-1/4")
– optionally with LED interior lighting,
automatic on-off function, warm white light color
Dimensions (w x h x d): 55-1/8 x 13-3/4 x 21-1/16"

31361
Vanity unit
compatible with ceramic washbasin
art. no. 31160/32160,
1 drawer front with push-to-open mechanism
incl. odor trap made of plastic 1-1/4 x 1-1/4"
Interior fittings:
– 2 sliding storage boxes (7-1/2 x 2-3/4 x 16-1/4")
– optionally with LED interior lighting,
automatic on-off function, warm white light color
Dimensions (w x h x d): 55-1/8 x 13-3/4 x 21-1/16"

31362
Vanity unit
compatible with ceramic washbasin
art. no. 31160/32160,
2 drawer fronts with push-to-open mechanism
incl. odor trap made of plastic 1-1/4 x 1-1/4"
Interior fittings:
– 4 sliding storage boxes (7-1/2 x 2-3/4 x 16-1/4")
– optionally with LED interior lighting,
automatic on-off function, warm white light color
Dimensions (w x h x d): 55-1/8 x 13-3/4 x 21-1/16"

31320
Side unit
1 drawer front with push-to-open mechanism
Interior fittings:
– optionally with LED interior lighting,
automatic on-off function, warm white light color
Dimensions (w x h x d): 13-3/4 x 13-3/4 x 21-1/16"

31321
Side unit
2 drawer fronts with push-to-open mechanism
Interior fittings:
– optionally with LED interior lighting,
automatic on-off function, warm white light color
Dimensions (w x h x d): 13-3/4 x 27-9/16 x 21-1/16"

31322
Side unit
1 drawer front with push-to-open mechanism
Interior fittings:
– 1 sliding storage box (7-1/2 x 2-3/4 x 16-1/4")
– optionally with LED interior lighting,
automatic on-off function, warm white light color
Dimensions (w x h x d): 27-9/16 x 13-3/4 x 21-1/16"

31323
Side unit
2 drawer fronts with push-to-open mechanism
Interior fittings:
– 2 sliding storage boxes (7-1/2 x 2-3/4 x 16-1/4")
– optionally with LED interior lighting,
automatic on-off function, warm white light color
Dimensions (w x h x d): 27-9/16 x 27-9/16 x 21-1/16"

31324
Side unit
1 drawer front with push-to-open mechanism
Interior fittings:
– 1 sliding storage box (7-1/2 x 2-3/4 x 16-1/4")
– optionally with LED interior lighting,
automatic on-off function, warm white light color
Dimensions (w x h x d): 41-5/16 x 13-3/4 x 21-1/16"

31325
Side unit
2 drawer fronts with push-to-open mechanism
Interior fittings:
– 2 sliding storage boxes (7-1/2 x 2-3/4 x 16-1/4")
– optionally with LED interior lighting,
automatic on-off function, warm white light color
Dimensions (w x h x d): 41-5/16 x 27-9/16 x 21-1/16"

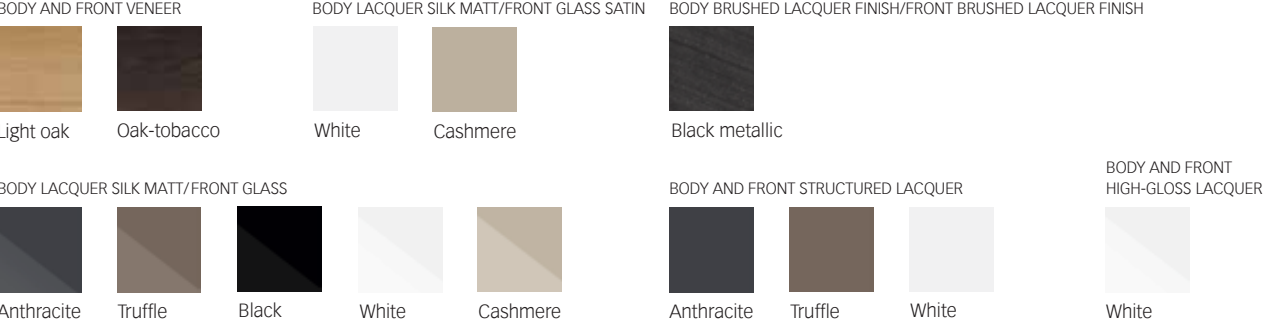

31326



31327



31330/31331



31300

31326
Side unit
1 drawer front with push-to-open mechanism
Interior fittings:
– 2 sliding storage boxes (7-1/2 x 2-3/4 x 16-1/4")
– optionally with LED interior lighting,
automatic on-off function, warm white light color
Dimensions (w x h x d): 55-1/8 x 13-3/4 x 21-1/16"

31330
Tall unit
single door with soft-closing,
door hinge optionally left or right
Interior fittings:
– 4 glass shelves
Dimensions (w x h x d): 13-3/4 x 66-15/16 x 14-9/16"

31331
Tall unit
single door with soft-closing,
door hinge optionally left or right
Interior fittings:
– 3 glass shelves
– 1 laundry basket
– 1 drawer
Dimensions (w x h x d): 13-3/4 x 66-15/16 x 14-9/16"

31327
Side unit
2 drawer fronts with push-to-open mechanism
Interior fittings:
– 4 sliding storage boxes (7-1/2 x 2-3/4 x 16-1/4")
– optionally with LED interior lighting,
automatic on-off function, warm white light color
Dimensions (w x h x d): 55-1/8 x 27-9/16 x 21-1/16"

31300
Storage box
slides, color: white
compatible with the drawer fronts of EDITION 11
Dimensions (w x h x d): 7-1/2 x 2-3/4 x 16-1/4"

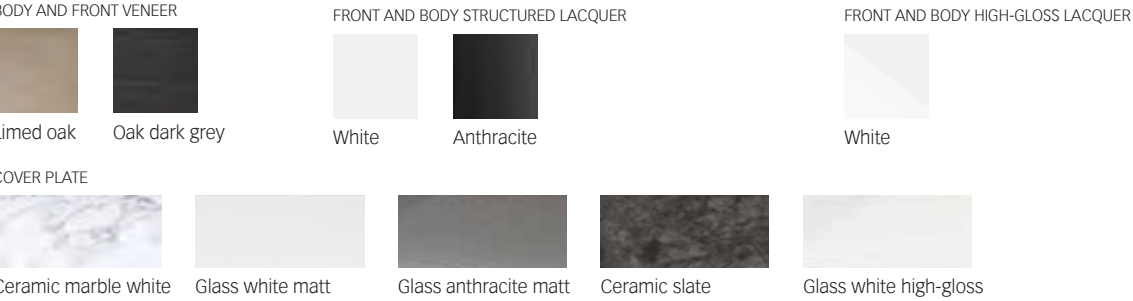

39024



39027



39029



39025



39028



39035



39026



39030

39024
Side unit
1 drawer front with push-to-open mechanism
and soft closing
Interior fittings:
– 1 drawer mat
– 1 small felt box (5-7/8 x 2-7/16 x 3-15/16")
– 1 large felt box (5-7/8 x 2-7/16 x 10-11/16")
Dimensions (w x h x d): 15-3/4 x 15-3/4 x 19-1/8"

39027
Side unit
1 drawer front with push-to-open mechanism
and soft closing
Interior fittings:
– 1 drawer mat
– 1 small felt box (5-7/8 x 2-7/16 x 3-15/16")
– 1 large felt box (5-7/8 x 2-7/16 x 10-11/16")
Dimensions (w x h x d): 39-3/8 x 15-3/4 x 19-1/8"

39029
Side unit
1 drawer front with push-to-open mechanism
and soft closing
Interior fittings:
– 1 drawer mat
– 1 small felt box (5-7/8 x 2-7/16 x 3-15/16")
– 1 large felt box (5-7/8 x 2-7/16 x 10-11/16")
Dimensions (w x h x d): 55-1/8 x 15-3/4 x 19-1/8"

39025
Side unit
1 drawer front with push-to-open mechanism
and soft closing
Interior fittings:
– 1 drawer mat
– 1 small felt box (5-7/8 x 2-7/16 x 3-15/16")
– 1 large felt box (5-7/8 x 2-7/16 x 10-11/16")
Dimensions (w x h x d): 23-5/8 x 15-3/4 x 19-1/8"

39028
Side unit
1 drawer front with push-to-open mechanism
and soft closing
Interior fittings:
– 1 drawer mat
– 1 small felt box (5-7/8 x 2-7/16 x 3-15/16")
– 1 large felt box (5-7/8 x 2-7/16 x 10-11/16")
Dimensions (w x h x d): 47-1/4 x 15-3/4 x 19-1/8"

39035
Side unit
2 drawer fronts with push-to-open mechanism
and soft closing
Interior fittings:
– 1 drawer mat
– 1 small felt box (5-7/8 x 2-7/16 x 3-15/16")
– 1 large felt box (5-7/8 x 2-7/16 x 10-11/16")
Dimensions (w x h x d): 23-5/8 x 15-3/4 x 19-1/8"

39026
Side unit
1 drawer front with push-to-open mechanism
and soft closing
Interior fittings:
– 1 drawer mat
– 1 small felt box (5-7/8 x 2-7/16 x 3-15/16")
– 1 large felt box (5-7/8 x 2-7/16 x 10-11/16")
Dimensions (w x h x d): 31-1/2 x 15-3/4 x 19-1/8"

39030
Tall unit
single door with push-to-open mechanism
and soft closing,
door hinge optionally left or right
Interior fittings:
– 4 glass shelves
Dimensions (w x h x d): 15-3/4 x 72-13/16 x 15-3/16"

FRONT AND BODY STRUCTURED LACQUER/HIGH-GLOSS LACQUER



White



Anthracite

FRONT AND BODY HIGH-GLOSS LACQUER



White



30360



30380



30370



30371



30362



30382



30372



30364



30384



30374



30330



30331



30332



30310/30311

30560
Cast mineral washbasin
no tap hole, with overflow drain,
compatible with vanity units art. no. 30561–30563
Dimensions (w x h x d): 20-11/16 x 5-3/16 x 12-5/8"

30360
Cast mineral washbasin
with freeflow waste
Variations:
– no tap hole
– single tap hole
– 3 tap holes (7-7/8" widespread drilling)
Dimensions (w x h x d): 25-9/16 x 6-1/8 x 20-11/16"

30370
Cast mineral washbasin
with freeflow waste
Variations:
– no tap hole
– single tap hole
– 3 tap holes (7-7/8" widespread drilling)
Dimensions (w x h x d): 49-3/16 x 6-1/8 x 20-11/16"

(no picture)
30360
Washbasin bracket
matching all cast mineral basins of EDITION 300
(art. no. 30360-30380), sold as pair

30380
Cast mineral washbasin
with freeflow waste
Variations:
– no tap hole
– single tap hole
– 3 tap holes (7-7/8" widespread drilling)
Dimensions (w x h x d): 37-3/8 x 6-1/8 x 20-11/16"

30371
Cast mineral double washbasin
with freeflow waste
Variations:
– 2 x single tap holes
– 2 x 3 tap holes (7-7/8" widespread drilling)
Dimensions (w x h x d): 49-3/16 x 6-1/8 x 20-11/16"

30362
Vanity unit
in combination with mineral washbasin 30360,
complete with installation frame and sorting unit,
Dimensions (w x h x d): 25-9/16 x 6-1/8 x 20-11/16"

30382
Vanity unit
in combination with mineral washbasin 30380,
complete with installation frame and sorting unit,
Dimensions (w x h x d): 37-3/8 x 6-1/8 x 20-11/16"

30372
Vanity unit
in combination with mineral washbasin 30370,
complete with installation frame and sorting unit,
Dimensions (w x h x d): 47-1/4 x 6-1/8 x 20-11/16"

30364
Vanity unit
in combination with mineral washbasin 30360,
2 front pull-outs with soft closing
Dimensions (w x h x d): 25-9/16 x 12-3/8 x 21-1/16"

30384
Vanity unit
in combination with mineral washbasin 30380,
2 front pull-outs with soft closing
Dimensions (w x h x d): 37-3/8 x 12-3/8 x 21-1/16"

30374
Vanity unit
in combination with mineral washbasin 30370,
2 front pull-outs with soft closing
Dimensions (w x h x d): 49-3/16 x 12-3/8 x 21-1/16"

30330
Base unit
single door, door hinge optionally left or right
Interior fittings:
– 2 glass shelves
– 2 universal storage trays fitted to inside of door
– soft closing
Dimensions (w x h x d): 13-3/4 x 25-9/16 x 15-1/8"

30331
Base unit
single door, door hinge optionally left or right
Interior fittings:
– 2 glass shelves
– 2 universal storage trays fitted to inside of door
– soft closing
Dimensions (w x h x d): 19-11/16 x 25-9/16 x 15-1/8"

30332
Base unit
single door, door hinge optionally left or right
Interior fittings:
– 1 drawer
– 1 laundry basket
– 2 universal storage trays fitted to inside of door
– soft closing
Dimensions (w x h x d): 13-3/4 x 25-9/16 x 15-1/8"

30310
Tall unit
single door, door hinge optionally left or right
Interior fittings:
– 5 glass shelves
– 6 universal storage trays fitted to inside of door
– soft closing
Dimensions (w x h x d): 13-3/4 x 70-7/8 x 15-1/8"

30311
Tall unit
door hinge optionally left or right
Interior fittings:
– 3 glass shelves
– 1 drawer
– 1 laundry basket
– 6 universal storage trays fitted to inside of door
– soft closing
Dimensions (w x h x d): 13-3/4 x 70-7/8 x 15-1/8"

BODY AND FRONT / BOARD STRUCTURED LACQUER

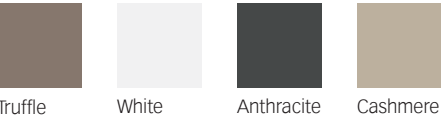

BODY AND FRONT / BOARD STRUCTURED LACQUER
SHELF INCLUDING 0.24 INCH GLASS COVER PLATE HIGH-GLOSS

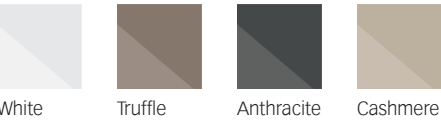

31570



31140



32140

31570
Ceramic built-in washbasin EDITION 400
no tap hole, without overflow,
with CleanPlus surface and basin waste (art. no. 59904)
Dimensions (w x h x d):
23-5/8 x 5/8 x 15-3/4"
23-5/8 x 2-15/16 x 15-3/4"

31140
Ceramic washbasin EDITION 11
with CleanPlus surface and basin waste (art. no. 59904)
Variations:
– no tap hole, without overflow drain
– with single tap hole, complete with overflow drain
– with 3 tap holes (7-7/8" widespread drilling),
complete with overflow drain
Dimensions (w x h x d): 27-3/4 x 11/16 x 21-3/16"

32140
Ceramic washbasin ROYAL 60
with CleanPlus surface and basin waste (art.no. 59904)
Variations:
– no tap hole, without overflow drain
– with single tap hole, complete with overflow drain
– with 3 tap holes (7-7/8" widespread drilling),
complete with overflow drain
Dimensions (w x h x d): 27-3/4 x 11/16 x 21-3/16"

BODY AND FRONT / BOARD VENEER

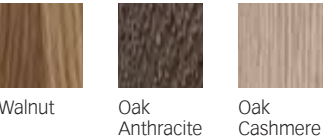

BODY AND FRONT / BOARD VENEER



31580



31150



32150

31580
Ceramic built-in washbasin EDITION 400
no tap hole, without overflow,
with CleanPlus surface and basin waste (art. no. 59904)
Dimensions (w x h x d):
31-1/2 x 5/8 x 15-3/4"
31-1/2 x 2-15/16 x 15-3/4"

31150
Ceramic washbasin EDITION 11
with CleanPlus surface and basin waste (art. no. 59904)
Variations:
– no tap hole, without overflow drain
– with single tap hole, complete with overflow drain
– with 3 tap holes (7-7/8" widespread drilling),
complete with overflow drain
Dimensions (w x h x d): 41-9/16 x 11/16 x 21-3/16"

BODY AND FRONT / BOARD HIGH-GLOSS LACQUER



31160



32160

31160
Ceramic washbasin EDITION 11
with CleanPlus surface and basin waste (art. no. 59904)
Variations:
– no tap hole, without overflow drain
– with single tap hole, complete with overflow drain
– with 3 tap holes (7-7/8" widespread drilling),
complete with overflow drain
Dimensions (w x h x d): 55-3/8 x 11/16 x 21-3/16"

32160
Ceramic washbasin ROYAL 60
with CleanPlus surface and basin waste (art.no. 59904)
Variations:
– no tap hole, without overflow drain
– with single tap hole, complete with overflow drain
– with 3 tap holes (7-7/8" widespread drilling),
complete with overflow drain
Dimensions (w x h x d): 55-1/2 x 11/16 x 21-3/16"

BODY AND FRONT / BOARD STRUCTURED LACQUER
SHELF INCLUDING 0.24 INCH GLASS COVER PLATE MATT



31541



31571



31598



31551



31572



31582



31561



31573



31583

31541/31571/31598
Vanity unit
2 drawer fronts with push-to-open mechanism
and soft closing,
incl. odor trap made of plastic 1-1/4 x 1-1/4"
Variations:
– no tap hole
– with tap hole, compatible with ceramic washbasin
art. no. 31570
– compatible with ceramic washbasin
art. no. 31140/32140/31198
Dimensions (w x h x d):
27-9/16 x 21-1/2 x 21-1/16"

31551/31572/31582
Vanity unit
2 drawer fronts with push-to-open mechanism
and soft closing,
incl. odor trap made of plastic 1-1/4 x 1-1/4"
Variations:
– no tap hole
– with tap hole, compatible with ceramic washbasin
art. no. 31570/31580
– compatible with ceramic washbasin
art. no. 31150/32150
Dimensions (w x h x d):
41-5/16 x 21-1/2 x 21-1/16"

31561/31573/31583
Vanity unit
2 drawer fronts with push-to-open mechanism
and soft closing,
incl. odor trap made of plastic 1-1/4 x 1-1/4"
Variations:
– no tap hole
– with tap hole, compatible with ceramic washbasin
art. no. 31570/31580
– compatible with ceramic washbasin
art. no. 31160/32160
Dimensions (w x h x d):
55-1/8 x 21-1/2 x 21-1/16"



31562



31574



31575

31562/31574/31575
Vanity unit
2/4 drawer fronts with push-to-open mechanism and soft closing, incl. odor trap made of plastic 1-1/4 x 1-1/4"
Variations:
– no tap hole
– with tap hole, compatible with 2 ceramic washbasins art. no. 31570/31580
– compatible with ceramic washbasin art. no. 31160/32160
Dimensions (w x h x d):
55-1/8 x 21-1/2 x 21-1/16"



31740



31741



31742



31743



31750



31751

31740/31741
Side unit
wall mounted,
1 drawer front with push-to-open mechanism and soft closing
Dimensions (w x h x d):
27-9/16 x 7-13/16 x 21-1/16"
27-9/16 x 11-3/8 x 21-1/16"

31742/31743
Side unit
wall mounted,
2 drawer fronts with push-to-open mechanism and soft closing
Dimensions (w x h x d):
27-9/16 x 15-1/16 x 21-1/16"
27-9/16 x 18-9/16 x 21-1/16"

31750/31751
Side unit
wall mounted,
1 drawer front with push-to-open mechanism and soft closing
Dimensions (w x h x d):
41-5/16 x 7-13/16 x 21-1/16"
41-5/16 x 11-3/8 x 21-1/16"



31752



31753



31760



31761

31752/31753
Side unit
wall mounted,
2 drawer fronts with push-to-open mechanism and soft closing
Dimensions (w x h x d):
41-5/16 x 15-1/16 x 21-1/16"
41-5/16 x 18-9/16 x 21-1/16"

31760/31761
Side unit
wall mounted,
1 drawer front with push-to-open mechanism and soft closing
Dimensions (w x h x d):
55-1/8 x 7-13/16 x 21-1/16"
55-1/8 x 11-3/8 x 21-1/16"



31762



31763



31764



31765

31762/31763/31764/31765
Side unit
wall mounted,
2 drawer fronts with push-to-open mechanism and soft closing
Dimensions (w x h x d):
55-1/8 x 15-1/16 x 21-1/16"
55-1/8 x 18-9/16 x 21-1/16"
55-1/8 x 7-13/16 x 21-1/16"
55-1/8 x 11-3/8 x 21-1/16"



31766



31767



31749/31759/31769

31766/31767
Side unit
wall mounted,
4 drawer fronts with push-to-open mechanism and soft closing
Dimensions (w x h x d):
55-1/8 x 15-1/16 x 21-1/16"
55-1/8 x 18-9/16 x 21-1/16"

For the floor standing version a plinth package is necessary.

31749/31759/31769
Plinth package
for furniture 21-1/16" depth, to combine with sideboard, wall-mounted, consisting of plinth panel and height adjustable case legs
Dimensions (w x h x d):
26-5/8 x 1 x 19-1/16"
40-7/16 x 1 x 19-1/16"
54-1/8 x 1 x 19-1/16"



31730



31735



31720



31725

31730/31735
Tall unit
single door with push-to-open mechanism and soft closing, door hinge optionally left or right
Interior fittings:
– 4 glass shelves
or
– 4 glass shelves
– 7 storage boxes
Dimensions (w x h x d):
13-3/4 x 69-5/8 x 11-13/16"
17-11/16 x 69-5/8 x 11-13/16"

31720/31725
Middle unit
single door with push-to-open mechanism and soft closing, door hinge optionally left or right
Interior fittings:
– 2 glass shelves
or
– 2 glass shelves
– 4 storage boxes
Dimensions (w x h x d):
13-3/4 x 35-3/16 x 11-13/16"
17-11/16 x 35-3/16 x 11-13/16"

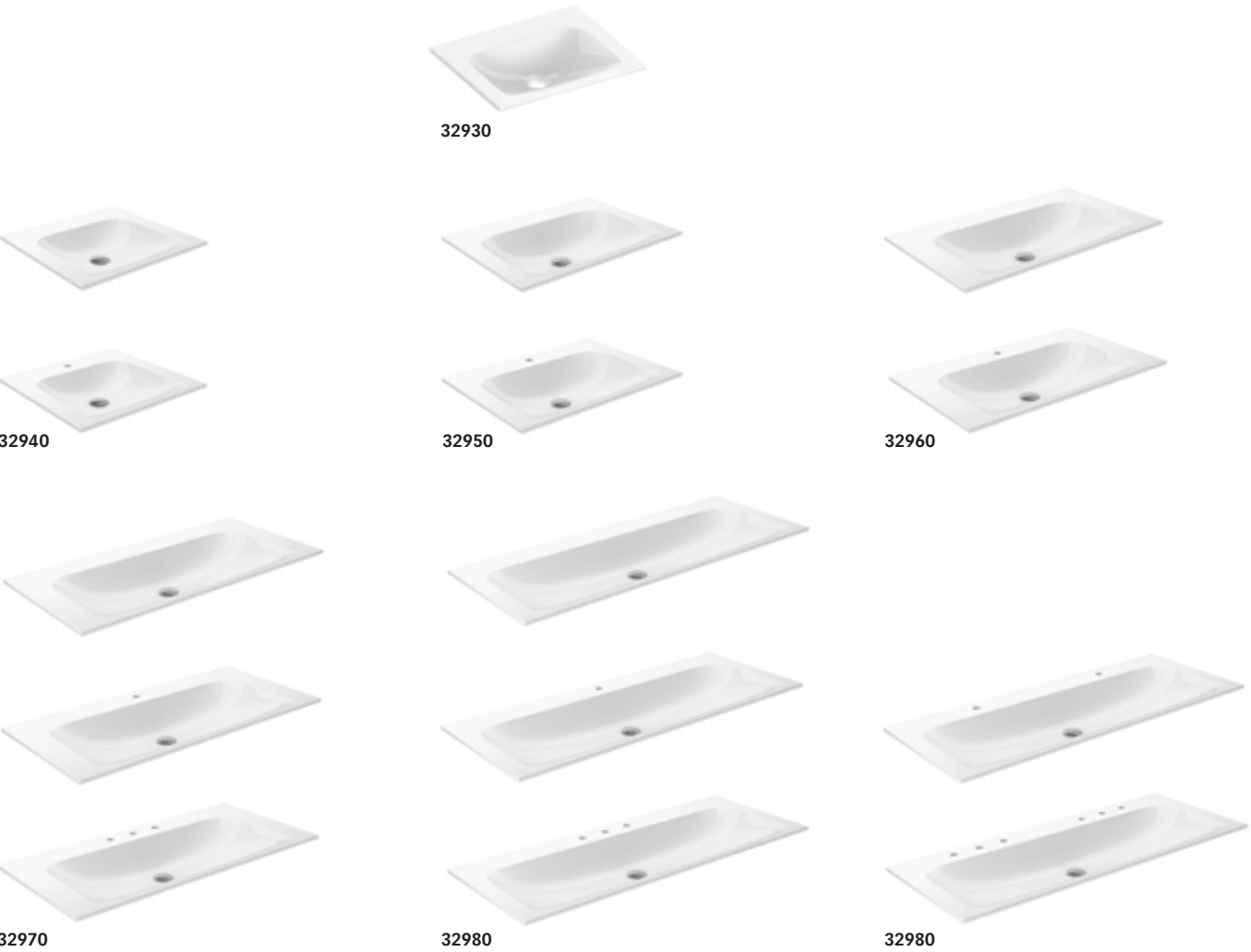

32940
Ceramic washbasin
with CleanPlus surface and basin waste (art. no. 59904)
Variations:
– no tap hole, without overflow drain
– with single tap hole, complete with overflow drain
Dimensions (w x h x d): 19-13/16 x 11/16 x 19-7/16"

32970
Ceramic washbasin
with CleanPlus surface and basin waste (art. no. 59904)
Variations:
– no tap hole, without overflow drain
– with single tap hole, complete with overflow drain
– 3 tap holes (7-7/8" widespread drilling),
complete with overflow drain
Dimensions (w x h x d): 39-5/8 x 11/16 x 19-7/16"

32930
Ceramic washbasin
no tap hole, without overflow,
with CleanPlus surface and basin waste in polished
chrome (art. no. 59904)
Exterior measurement: 18-5/16 x 11/16 x 15-1/8"

32950
Ceramic washbasin
with CleanPlus surface and basin waste (art. no. 59904)
Variations:
– no tap hole, without overflow drain
– with single tap hole, complete with overflow drain
Dimensions (w x h x d): 25-13/16 x 11/16 x 19-7/16"

32980
Ceramic washbasin
with CleanPlus surface and basin waste (art. no. 59904)
Variations:
– no tap hole, without overflow drain
– with single tap hole, complete with overflow drain
– 3 tap holes (7-7/8" widespread drilling),
complete with overflow drain
Dimensions (w x h x d): 47-9/16 x 11/16 x 19-7/16"

32960
Ceramic washbasin
with CleanPlus surface and basin waste (art. no. 59904)
Variations:
– no tap hole, without overflow drain
– with single tap hole, complete with overflow drain
Dimensions (w x h x d): 31-11/16 x 11/16 x 19-7/16"

32980
Ceramic double washbasin
with CleanPlus surface and basin waste (art. no. 59904)
Variations:
– 2 x single tap hole, without overflow
– 2 x 3 tap holes (7-7/8" widespread drilling),
without overflow
Dimensions (w x h x d): 47-9/16 x 11/16 x 19-7/16"

BODY DECOR SURFACE MATT
FRONT GLASS POLISHED

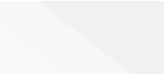

White



Cashmere

BODY LACQUER SILK MATT
FRONT GLASS POLISHED



Anthracite



Truffle

BODY LACQUER SILK MATT
FRONT GLASS FROSTED



Inox

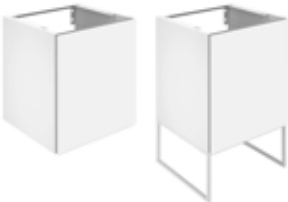

32942



32951



32952



32961

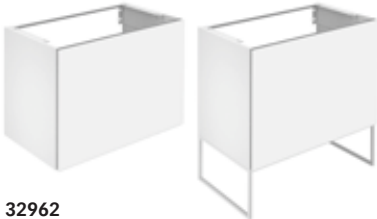

32962



32971

32942
Vanity unit
compatible with ceramic washbasin art. no. 32940,
1 pull-out with soft close,
incl. odor trap made of plastic 1-1/4 x 1-1/4",
combinable with matching base support
art. no. 32998 (to be ordered separately)
Interior fittings:
– 2 inserting mats
Dimensions (w x h x d): 19-11/16 x 23-13/16 x 19-5/16"

32961
Vanity unit
compatible with ceramic washbasin art. no. 32960,
1 pull-out with soft close,
incl. odor trap made of plastic 1-1/4 x 1-1/4",
Interior fittings:
– 1 inserting mat
Dimensions (w x h x d): 31-1/2 x 15-3/4 x 19-5/16"

32951
Vanity unit
compatible with ceramic washbasin art. no. 32950,
1 pull-out with soft close,
incl. odor trap made of plastic 1-1/4 x 1-1/4",
Interior fittings:
– 1 inserting mat
Dimensions (w x h x d): 25-9/16 x 15-3/4 x 19-5/16"

32962
Vanity unit
compatible with ceramic washbasin art. no. 32960,
1 pull-out and 1 interior drawer with soft close,
incl. odor trap made of plastic 1-1/4 x 1-1/4",
combinable with matching base support
art. no. 32998 (to be ordered separately)
Interior fittings:
– 2 inserting mats
– internal drawer with divider
Dimensions (w x h x d): 31-1/2 x 23-13/16 x 19-5/16"

32952
Vanity unit
compatible with ceramic washbasin art. no. 32950,
1 pull-out and 1 interior drawer with soft close,
incl. odor trap made of plastic 1-1/4 x 1-1/4",
combinable with matching base support
art. no. 32998 (to be ordered separately)
Interior fittings:
– 2 inserting mats
Dimensions (w x h x d): 25-9/16 x 23-13/16 x 19-5/16"

32971
Vanity unit
compatible with ceramic washbasin art. no. 32970,
1 pull-out with soft close,
incl. odor trap made of plastic 1-1/4 x 1-1/4",
Interior fittings:
– 1 inserting mat
Dimensions (w x h x d): 39-3/8 x 15-3/4 x 19-5/16"

BODY DECOR SURFACE MATT
FRONT GLASS POLISHED

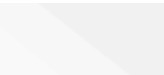

White



Cashmere

BODY LACQUER SILK MATT
FRONT GLASS POLISHED



Anthracite



Truffle

BODY LACQUER SILK MATT
FRONT GLASS FROSTED



Inox

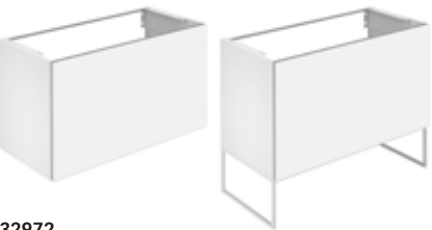

32972



32981

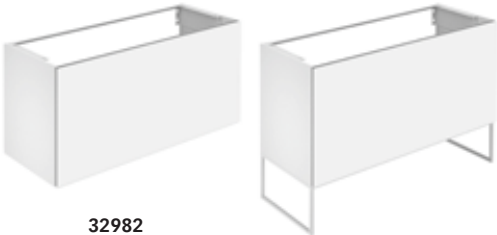

32982



32922



32925



32926

**32972
Vanity unit**
compatible with ceramic washbasin art. no. 32970,
1 pull-out and 1 interior drawer with soft close,
incl. odor trap made of plastic 1-1/4 x 1-1/4",
combinable with matching base support
art. no. 32998 (to be ordered separately)
Interior fittings:
– 2 inserting mats
– internal drawer with divider
Dimensions (w x h x d): 39-3/8 x 23-13/16 x 19-5/16"

**32981
Vanity unit**
compatible with ceramic washbasin art. no. 32980,
1 pull-out with soft close,
incl. odor trap made of plastic 1-1/4 x 1-1/4"
Interior fittings:
– 1 inserting mat
Dimensions (w x h x d): 47-1/4 x 15-3/4 x 19-5/16"

**32982
Vanity unit**
compatible with ceramic washbasin art. no. 32980,
1 pull-out and 1 interior drawer with soft close,
incl. odor trap made of plastic 1-1/4 x 1-1/4",
combinable with matching base support
art. no. 32998 (to be ordered separately)
Interior fittings:
– 2 inserting mats
– internal drawer with divider
Dimensions (w x h x d): 47-1/4 x 23-13/16 x 19-5/16"

**32922
Vanity unit**
compatible with ceramic washbasin art. no. 32930
single door, with soft closing, door hinge left or right,
combinable with matching base support art. no. 32998
(to be ordered separately)
Dimensions (w x h x d): 18-1/8 x 23-13/16 x 14-1/8"

**32925
Side unit**
1 front pull-out with soft closing,
combinable with matching base support
art. no. 32998 (to be ordered separately)
Interior fittings:
– glass cover plate
– 1 inserting mat
Dimensions (w x h x d): 25-9/16 x 15-3/4 x 19-5/16"

**32926
Side unit**
1 front pull-out with soft closing,
combinable with matching base support
art. no. 32998 (to be ordered separately)
Interior fittings:
– glass cover plate
– 1 inserting mat
Dimensions (w x h x d): 31-1/2 x 15-3/4 x 19-5/16"



32927



32928



**32927
Side unit**
1 front pull-out with soft closing,
combinable with matching base support
art. no. 32998 (to be ordered separately)
Interior fittings:
– glass cover plate
– 1 inserting mat
Dimensions (w x h x d): 39-3/8 x 15-3/4 x 19-5/16"

**32928
Side unit**
1 front pull-out with soft closing,
combinable with matching base support
art. no. 32998 (to be ordered separately)
Interior fittings:
– glass cover plate
– 1 inserting mat
Dimensions (w x h x d): 47-1/4 x 15-3/4 x 19-5/16"



32930



32931

**32930
Tall unit**
single door with soft-closing,
door hinge optionally left or right,
combinable with matching base support
art. no. 32998 (to be ordered separately)
Interior fittings:
– 4 glass shelves
Dimensions (w x h x d): 18-7/8 x 68-7/8 x 11-13/16"

**32931
Tall unit**
single door with soft closing
and side shelf on the left,
door hinge right,
combinable with matching base support
art. no. 32998 (to be ordered separately)
Interior fittings:
– 4 glass shelves
– side shelf with 5 fixed shelves
Dimensions (w x h x d): 18-7/8 x 68-7/8 x 11-13/16"



32932

**32932
Tall unit**
1 door with soft-closing and side shelf on the right
door hinge left,
combinable with matching base support
art. no. 32998 (to be ordered separately)
Interior fittings:
– 4 glass shelves
– side shelf with 5 fixed shelves
Dimensions (w x h x d): 18-7/8 x 68-7/8 x 11-13/16"

The extraordinary surface characteristics and extremely fine color nuances of our products can only be reproduced to a certain degree in print. Only the original KEUCO products, which can be viewed in our partner showrooms, can provide you with an optimum impression.

Reproduction and copying, even if only excerpts, are only permitted by explicit permission of the manufacturer, and with the inclusion of source information.
KEUCO GmbH & Co. KG, Postfach 1365, D-58653 Hemer

We reserve the right to make engineering changes for the purpose of improvement, as well as color and design changes that are deemed necessary. Errors and omissions excepted.

Concept, design, text and lithography: KONTRAST Communication Services GmbH, Düsseldorf
Photography: Stephan Schacher, New York; Eva Gaida, Aalen;
Casa, Münster; PF-Medien, Menden
Printing: Meinders & Elstermann GmbH & Co. KG, Belm, Osnabrück

For more information please visit www.keuco.com