



SalesHub Services for Government



[Staffing \(saleshub.info\)](https://saleshub.info)

Welcome to SalesHub's Public Sector Service Offering



SalesHub Services for Government

SalesHub brings a wealth of expertise from diverse industries to assist organizations in modernizing and transforming their systems. Our approach to solution design and implementation is agile and customizable, tailored to meet the specific needs of each organization.

Take a people-first approach to deliver on city initiatives

01.



Regulatory &
Finance
Management



02.



Immunization
Management



03.



IT Innovation
City



Elevate customer experience and earn resident trust

01.

Project Management and Tech Innovation

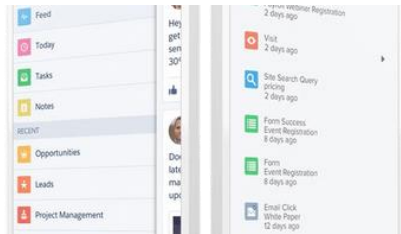

02.

Enterprise Planning

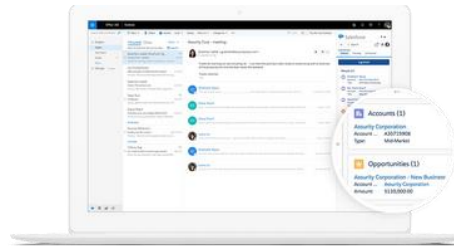

03.

Customer 360

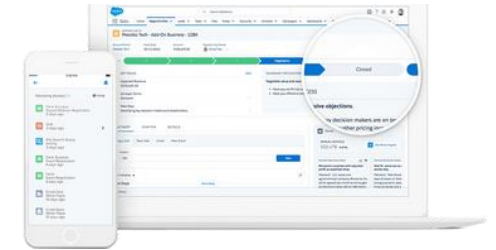

04.

Public health and social services

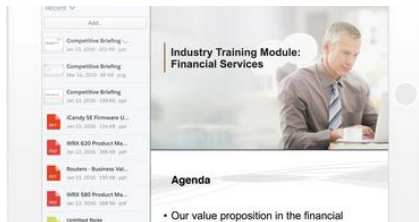

05.

Licensing and Permit Management

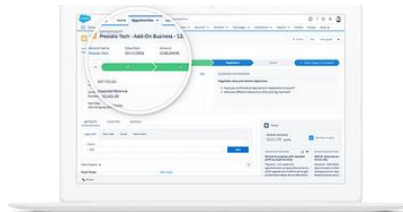

06.

Transform Customer Experience

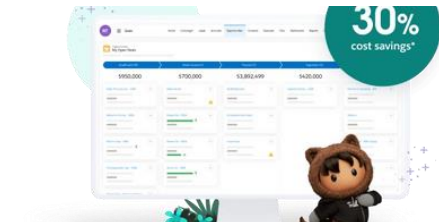



**Co-Develop with
Remote Team**



**Quality over
Quantity**



**Reliable IT
Outsourcing
Provider**

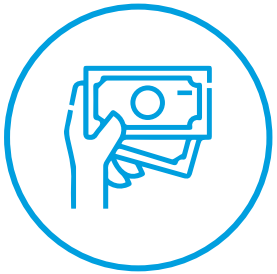

US Based Supplier

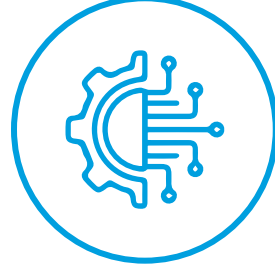

**Global Client
Innovation Centers**



Affordability

Our vast knowledge and diverse experience allow us to guide you and your team through the **TracAnything** Salesforce project management tool, enterprise planning, and tracking solutions to make the most of your time and maximize your profit.

Why SalesHub

Expertise, Agility and Experience

- ✓ We develop Salesforce-native business apps that are intuitive and easily integrated into your business to enhance your Salesforce experience.
- ✓ We're dedicated to providing our clients with applications that reinvent the way they use the Salesforce platform in their business.
- ✓ We foster productivity, enable quick and convenient communication, and allow businesses to spend their valuable time working for clients, not on their admin.



State | Local | Education | Health | Federal

**We Deliver Innovative Cloud
Solutions and IT Services**



State | Local | Education | Health | Federal

THANK YOU