

Eliav kohl

Awkward Encounters

(June 2015)

for:

Flute, Bass Clarinet in Bb, Piano, Violin and Cello

Score in C

Dedicated to Meitar Ensemble

Foreword

"I work from awkwardness. By that I mean I don't like to arrange things. If I stand in front of something, instead of arranging it, I arrange myself".

- Diane Arbus

My work, ***Awkward Encounters*** (2015), is inspired by the unsettling gap between "What you want people to know about you, and what you can't help people knowing about you" (Arbus). These dissonant moments, triggered by direct contact between people, reveal's shame, a hidden truth that we dare not gaze at. In many of her photographs, Arbus used dwarfs, giants, cripples, homosexuals and freaks as subject matter. In my work, I used plastic musical gestures that are encountered by each other. These encounters often result in an unexpected and seemingly grotesque effect, and sometimes the outcome is a disturbing, yet beautiful awkward silence.

Flute

Jet whistle: cover the entire embouchure with your mouth and blow a fast stream of air to produce a non-pitched whistle sound.

Coverd flutter tongue: cover the entire embouchure with your mouth and roll the tip of your tongue as rapidly as possible to produce an unpitched roaring sound.

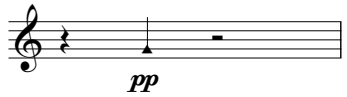

Half air sound: mix the indicated pitches with air sound.

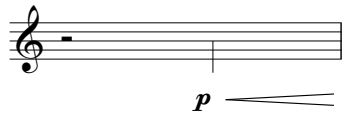

Air sound: no pitch

Slap tongue

Bass Calrinet in Bb

ir.trem.
e (d).....

Irregular tremolo: fast and unpredictable alternation between B and B half flat.

Air sound: no pitch

s.t.

Slap tongue

air with k.

Unpitched air sound with a rapid key-clicks tremolo.

flz. → air with k.

Gradual change from normal flutter tongue on the note B, to unpitched flutter tongue with air sound and a rapid key-clicks tremolo. Keep in mind, the flutter tongue applies throughout the entire segment.

Piano

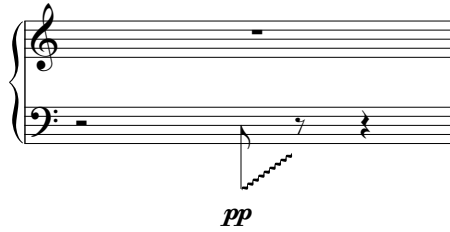

Strum the strings with your fingernails. Consider the approximated range and register that are graphically described, and the specific duration of the segment.

Muted: play the indicated note with one hand, while muting its string with the other.

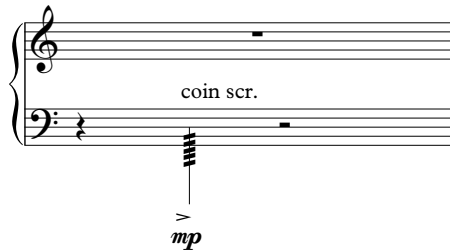

Coin scratch: use a coin to slowly scratch the piano's lowest A string coil wrapping. When accented, emphasize the first attack of the coin on the string.

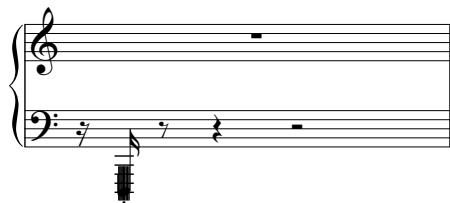

Chromatic cluster

Strings

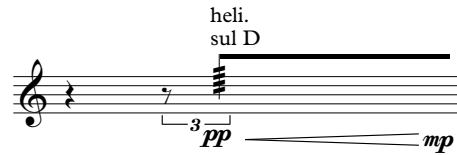

Helicopter sound: use the bow to rapidly scratch the indicated string up and down the fingerboard. (Violin only)

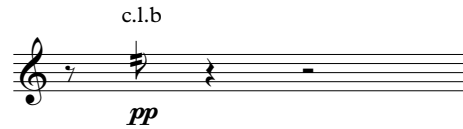

Col legno battuto. Gently bounce the back of your bow on the string. This example is measured, and should be played as four 32nd notes (demisemiquavers).

s.p = sul ponticello

s.t = sul tasto

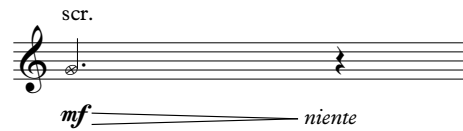

Scratch the string using slow and vertical bow movement.

Scratch the C strings's coil wrapping, beyond the bridge, to produce a low and irritating scratch sound. (Cello only)

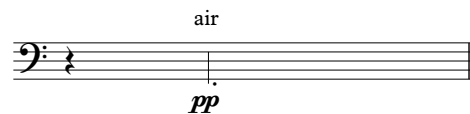

Mute the string with your hand and use very light pressure to produce an unpitched air noise with your bow. (Cello only)

Awkward Encounters

Eliav Kohl

$\text{♩} = 36$

Flute
jet whistle
covered flz
air

Bass Clarinet in B \flat
ir.trem.
niente
pp
ppp
mp
ppp

Piano
pp
ppp
pp
ppp
pp
p
pp
strum strings
coin scr. emphasize beginning

Violin
heli. sul D
pp
mp
pp

Violoncello
p
pp
p
pp
pp
ppp
mf
wrap sul C $_3$

* Trem these two notes, with the indicated acceleration and ritardation.

** repeat the muted note while slowing down.

5

ord. w.vib. senza vib. air

Fl. *mp* niente

B. Cl. *p* *s.t.* *fp* *pp* *p* *pp* *niente*

Pno. *p* *f* *p* *mp* *****

Vln. *pizz.* *c.l.b.* *pizz.* *gliss.* *arco* *pp* *p* *ppp*

Vc. *pizz.* *arco wrap* *pizz.* *arco wrap* *p* *mf*

*** repeat the note 7 times as written. use the location of the note in the bar to approximate its timing.

7

Fl. *f* *p* *mf* *p* *ppp* *p* *pp* air → ord.

B. Cl. *pp* *ff* *p* *mf* *p* *p* *mf* *p* s.t.

Pno. *pp* *f* *p* *mf* *p* *mf* *p* muted

Vln. *mf* *molto niente* *f* *p* *mf* *p* *c.l.b* *arco* *s.t*

Vc. *mf* *ppp* *f* *p* *mf* *p* *f* *p* *pizz.*

Detailed description of the musical score: The score is for measures 7-10 of a piece in 4/4 time. It features five staves: Flute (Fl.), Bass Clarinet (B. Cl.), Piano (Pno.), Violin (Vln.), and Viola (Vc.). The Flute part starts with a triplet of eighth notes, followed by a half note, and then a triplet of eighth notes. Dynamics range from *f* to *ppp*. The Bass Clarinet part begins with a half note, followed by a triplet of eighth notes, and then a half note. Dynamics range from *pp* to *ff*. The Piano part has a right-hand part with a half note, a triplet of eighth notes, and a half note, and a left-hand part with a half note, a triplet of eighth notes, and a half note. Dynamics range from *pp* to *ff*. The Violin part starts with a half note, followed by a half note, and then a half note. Dynamics range from *mf* to *f*. The Viola part begins with a half note, followed by a half note, and then a half note. Dynamics range from *mf* to *ppp*. Various articulations and performance instructions are present, including *air*, *ord.*, *s.t.*, *muted*, *c.l.b*, *arco*, *pizz.*, and *s.p*.

9

rit.

Fl. *mf* *p* s.t. covered flz. *mf*

B. Cl. *mf* *p*

Pno. *mf* *p* *mf* *p* *mf* *p* coin scr. *p*

Vln. pizz. *mf* *p* *mf* *p* arco

Vc. *f* *p* *mf* *p* arco wrap *f*

7 Fl. *f* *p* *mf* *p* *f* *p*

B. Cl. *p* *p* *f* *f* *s.t.*

Pno. *p* *f* *p* *f* *pp* *mf*

Vln. *arco* *pp* *mf* *p* *mf* *pp* *f* *pizz.*

Vc. *arco wrap* *f* *p* *f* *p* *mp* *f* *mp* *pp* *arco* *p*

23

Fl.

B. Cl.

Pno.

Vc.

p

p

p

pp

p

pp

p

pp

p

mute

ord.

arco

3

3

3

29

Fl. *p* *mp* *p* *mp* *coverd flz.*

B. Cl. *p* *niente* *mf*

Pno. *pp* *p* *mp* *p* *mf* *pp* *pp*

Vln. *pp* *fpp* *fpp*

Vc. *ppp* *pp* *ppp* *p* *ppp*

Detailed description of the musical score for measures 29-32:

- Piano (Pno.):** The right hand (RH) has a complex texture with slurs, accents, and triplets. Dynamics include *pp*, *p*, *mp*, *p*, *mf*, and *pp*. The left hand (LH) has a simpler accompaniment with slurs and accents, marked *pp* and *pp*.

11

Fl.

B. Cl.

Pno.

Vln.

Vc.

- Flute (Fl.):** Melodic line with dynamics *p*, *mf*, and *pp*. Includes triplet markings (3).
- Violin (Vln.):** Melodic line with dynamics *p*, *mf*, and *pp*. Includes triplet markings (3).

rit. $\text{♩} = 56$

Fl. *pp* *flz.* *5* *5* *3* *3* *3* *3*

B. Cl. *pp*

Pno. *p* *pp* *5* *3* *3* *mp* *3* *3* *3*

rit. $\text{♩} = 56$

Vln. *pizz.* *p* *arco* *pp* *heli.* *pp*

Vc. *pizz. 3* *pp* *3* *mp* *5* *5*

Fl. *f* *p* *ppp*

B. Cl. *f* *ppp*

Pno. *fp* *f* *p* *pp* *mf* *p*

Vln. *f* *p* *pp* *pp*

Vc. *f* *p* *arco* *air*

Detailed description of the musical score: The score is for measures 51-54. The Flute part starts with a forte (f) dynamic and a triplet, then moves to piano (p) and pianissimo (ppp). The Bass Clarinet part also starts forte (f) with a triplet and ends with a pianissimo (ppp) triplet. The Piano part features a forte piano (fp) dynamic, followed by forte (f), piano (p), and pianissimo (pp) dynamics, with a mezzo-forte (mf) dynamic in the bass line. The Violin part uses pizzicato (pizz.) and arco techniques, with dynamics ranging from forte (f) to pianissimo (pp). The Viola part starts forte (f) with a triplet and ends with an arco air instruction.

56

air → ord. senza vib.

Fl. *p* *mf* *p* *pp* *p* *pp* *p*

B. Cl. *pp* *p*

Pno. *pp* *p* *pp* *pp*

Vln. *pp* *p* *ppp* *pp*

Vc. *p* *ppp* *pp* *ppp* *p* *ppp* *pp*

62

Fl. *pp* *mp* *mf* *p* *pp*

B. Cl. *p* *f* *pp* *p* *pp*

Pno. *p* *mp* *mf* *p* *mf*

Vln. *ppp* *p*

Vc. *p* *f* *p* *fp* *pp* *p*

air 3 → ard.

air with k. ord. flz.

ord. flz.

5

3 3 3 3 5 3

coin scr.

*

∅

ord → o.p → ord → o.p ord

65

