

Eliav Kohl

Recycled

For Flute, Bass Clarinet,
Viola, Cello and Percussion:

(coins box, cans, nylons, water bucket, balloon and e.guitar)

*Dedicated to Meitar Ensemble
and Tedarim Project*

Score in C

Explanation of Signs:

General

All accidentals apply traditionally, they hold until the end of the bar.

- | | | | |
|---|---------------------|---|--------------------|
| # | Sharp | | |
| b | Flat | | |
| ♯ | Quarter sharp |  | triple staccato |
| ♭ | Quarter flat |  | quadruple staccato |
| ♯ | Three-quarter sharp |  | quintuple staccato |
| ♭ | Three-quarter flat | | |
| ♮ | Natural | | |

m crescendo to maximum

n diminuendo to silence (niente)

very fast unmeasured tremolo

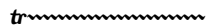

all trills are half step above the indicated note

gradual change between one technique to another

Flute

tongue pizz

flutter tongue

half air half pitch

only air - no pitch

key clicks

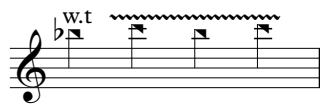

whistle tones

jet whistle

Bass Clarinet

slap tongue

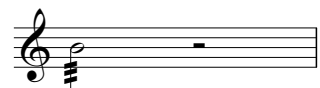

flutter tongue

half air half pitch

only air - no pitch

gliss to the maximum possible range

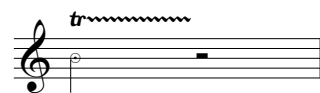

key clicks trill

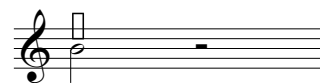

play a non harmonic multiphonic of your choice,
in the range and dynamic indicated.

Percussion

Temple Blocks

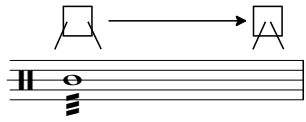

Bongos

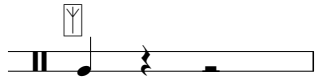
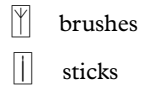

hit with the brush

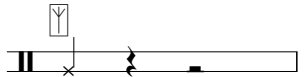

sweep with the brush.
consider the indicated duration.

finger taps

Coin Box

use a 20cm*20cm*20cm metallic box filled with coins

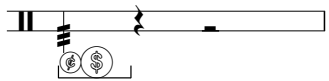

rapidly stir the coins using a regular drum stick

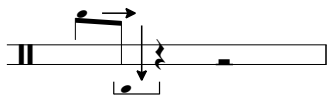

drag a coin on the table towards the edge
until it falls into the coin box.
consider the indicated duration.

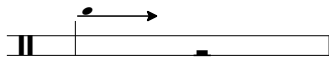

drag a coin on the table.
consider the indicated duration.

Aluminum Soda Can

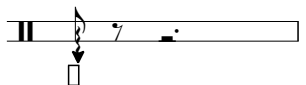

stomp on a can

Water Bucket

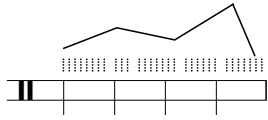

pour water into the bucket at a slow and constant speed.
the graphic line above indicates the change in height.

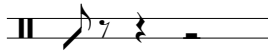

slap the water in the bucket with your hand

Nylons

use two different types of nylons,
in order to produce two distinctive sounds.

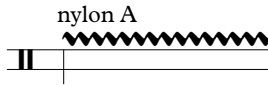

knead the nylon with your hands

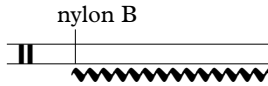

Balloon

balloon

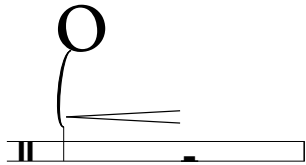

blow air into the balloon

release air by pinching the two sides of the balloon's neck
outwards, in order to create a squeaky sound

rapidly open and close the balloon's neck

release all the air at once by letting the balloon go

Strings

- s.p sul ponticello - play very close to the bridge
- o.b on the bridge. play directly on the bridge.
- s.t sul tasto
- s.v senza vibrato
- o.p over pressure.
- scr. scratch the string by moving the bow vertically
- c.l.b col legno battuto

gliss and hold the indicated duration of the last note

gliss and reach the last note without holding it

gliss to an undefined very high pitch

shaky glissando

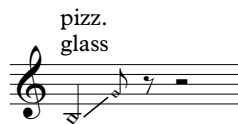

pizz.
glass

use glass to softly touch the string on the indicated note

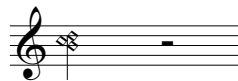

mute the string by softly placing your fingers on the indicated notes

Viola

overtone ricochet of undefined pitches at the approximate register

overtone ricochet

riccochet

ord.

try to play simultaneously on four strings
using a fast unmeasured tremolo

Cello

snap pizz

hit the middle of the fingerboard with your left hand

gently tap the cello's body with your knuckles

gently tap the cello's shoulder with the palm of your hand

pizz. cross

one glissando with two pizzicati.
when your left hand passes through the second note-
pizz again, this time between your left hand finger
and the tuning pegs.

c.l.b

col legno battuto - on two open strings simultaneously

Recycled

Eliav Kohl

♩=88

- coins box, cans, water bucket, nylons, balloon, distorted e.guitar (E2, G#2):** Provides a percussive accompaniment with a *ff* dynamic.
- Bongos:** Features a triplet of *ff*, followed by *f*, *p*, *ff*, and *p*. It includes triplet and quintuplet markings.
- Viola:** Starts with *f* and *ff*, then *ff*, *mp*, *f*, and *f*. It includes markings for *s.p.*, *o.p. I*, *pizz.*, and *arco s.p.*
- Violoncello:** Starts with *fff*, followed by *f*, *ff*, and *mf*. It includes markings for *pizz.*, *arco*, *arco s.t.*, *scr.*, *ord.*, *pp*, *mf*, *pp*, and *mp*.

♩=52

6

Fl. *p* *pp* ord. *n*

B. Cl. *p* *n* *pp* *ppp* *m* *pp*

Water pour water blow hot air through you teeth *pp* *mp* *pp*

Vla. arco *p* pizz. II *f* arco *pp* *mp* *pp* s.p. 3 s.v. 5 5 *pp*

Vc. *f* *p* *mf* *p* arco *pp* arco III scr. ord. scr. *pp* *mp*

10

Fl. *mp* *mf* *mp* *mf* *ppp* *pp* *n*

B. Cl. *p* *ppp* *p* *pp* *p*

nylon *mp* *n*

Bng. *mp* *pp* *mf* *pp*

Vla. *p* *ppp* *n* *pp* *n* *pp* *p* *ppp* *pp*

Vc. *n* *pp* *mp*

Annotations: *ord.*, *5*, *3*, *tr*, *s.t.*, *s.p.*, *s.v.*, *III scr.*, *IV*, *n*

20

Fl. *mp* *pp* *pp* *mp* *pp*

B. Cl. *ppp* *pp* *pp* *mp* *ppp* *mp* *pp*

nylon *mf* nylon B *mf*

Bng. *mf* *p* *pp* *ff* *mp* *pp*

Vla. *pp* *mf* *pp* *p* *pp* *mp* *pp*

Vc. *mf* *mp* *p* *mf*

ord. s.p. arco scr. pizz. III

25

Fl. *pp* *mp* *pp* *mp* *pp* *mp*

B. Cl. *mp* *pp* *mp* *pp* *mp*

nylon/
balloon *n*

Bng. *pp* *ff*

Vla. *mf* *pp* *mp* *pp* *mp* *pp* *mp*

Vc. *n* *p* *f* *p* *f* *p*

scr. ord. scr. ord. scr. ord.

30

Fl.

B. Cl.

balloon

Vla.

Vc.

pp *f* *mp* *ff* *mf* *p*

p *f* *p* *f* *p*

fp *f* *mp* *fffmp* *f*

scr. ord.

5 3 5 3

5 5 5 3 3

5 5 5

5 5 5

3 3 3

3 3 3

3 3 3

3 3 3

3 3 3

34

Fl. *f* *mp* *f* *mp* *ff*

B. Cl. *f* *mp* *f* *mp* *ff*

E. Gtr.

balloon

Vla. *fp* *ff*

Vc. scr. *ff* ord. *f* *fff* ord. *f*

36

Fl. *ff* *mf* *ff* *mf* *ff* *fff* *> f < fff > f < fff*

B. Cl. *ff*

E. Gtr. *f* *fff*

Vla. *f* *ff* *f* *fff* *f* *fff* scr.

Vc. *fff* 3 3 5 3 scr. ord. 3 scr.

40

Fl. *ff* *p* *mp* *pp* *mp* *pp* *ff* *p* *mp*

B. Cl. *ff* *ff*

Bng. *ff* *p* *p* *ff* *p*

Vla. *pp* *mp* *pp* s.p.

Vc. *fff* *fff* *f* *f* *mf* *mp* *fff*

pizz. cross

5 5 3

45

Fl.

B. Cl.

Bng.

Vla.

Vc.

pp, *ff*, *p*, *mp*, *pp*, *ff*, *pp*

ff, *ff*, *pp*, *ff*

p, *ord.*, *ff*, *p*, *p*

pp, *mf*, *s.p.*, *pp*, *mp*

fff, *f*, *cross*, *fff*, *f*, *cross*, *fff*

54

Fl. *p* *ff* *p* *f* *p* *f*

B. Cl. *ff* *pp* *ff* *pp* *ff* *pp*

Bng. *ff* *p* *ff* *p* *ff p*

Vla. *f* *pp* *f* *p* *f* *pp* *f* *pp*

Vc. *ff* *mf* *mp* *glass* *mp*

58

Fl.

B. Cl.

Bng.

Vc.

pp *p* *mp* *f* *pp*

f *mp* *p* *pp* *f* *p*

f *mp* *f* *p*

f

61

Fl.

B. Cl.

Bng.

Vc.

mp *f* *p* *mf* *f* *fff* *p* *f* *mp* *m*

p

fff

f

65

B. Cl. *pp* *pp*

nylon *ppp* *p* *ppp* *p* *ppp*

Vla. *pizz. glass* *p* *mf* *p* *pp* *p* *mf* *p* *pp* *pp* *pp*

Vc. *mp* *pp* *mp* *pp* *mp* *pp* *arco IV* *mp* *n*

♩=88

71

Fl. *f* *mp* *p* *f*

B. Cl. *fff* *f* *p* *fff*

T. Bl. *p*

coins/can *ff* *ff*

Bng.

Vla. arco *f* *fff* o.p. *f* *mp* *mf* *p* *ff* *fff* *p* arco o.p.

Vc. pizz. *fff* *mp* *ff* *fff*

5 3 3 3 5

3 3 3 5

s.p.

5 5

75

Fl. *p* *pp* *p* *pp* *pp*

B. Cl. *p* *mp* *pp* *mp* *p* *ppp* *p* *pp*

T. Bl. *p* *ppp*

Bng. *p* *f* *p* *ff*

Vla. *f* *f* *n* *fff* *mf* *p*

Vc. *mp* *mf* *pp* *mp* *ff* *scr.* *ord.* *scr.* *ord.*

81

Fl. *mp* 5 *n* *pp* *f* *ff* *mp* *ord.*

B. Cl. *pp* *p* *pp* *p* *pp* *f* *mp*

T. Bl. *pp* *mf*

water Pour water Bng. *pp*

Vla. *pp* *mp* *pp* *mf* *p* *pizz.* *arco* *s.v* *s.t*

Vc. *ff* *n* *pp* *p* *ff* *f* *pp* *5*

86

Fl. *pp* *p* *m* *p* *ff*

B. Cl. *pp* *p* *p* *p* *3*

Bng. *mf* *f* *p*

Vla. *p* *arco* *mf* *s.p* *p* *mf* *ord.* *p*

Vc. *f* *ord.* *fp* *fp* *ff*

93

Fl. *mp* *f* *pp* *ff* *p* *mf* *p* arco

B. Cl. *mp* *f* *pp* *f*

Bng. *f* *p* *pp*

Vla. *f* *p* *f* *pp*

Vc. pizz. *f* *f* *fff* *p* arco *mp*

98

Fl. *mf* *f* *pp*

B. Cl. *mf* *ffp* *mf* *pp*

Bng. *pp* *mf* *pp* *f* *p*

Vla. *f* *pp*

Vc. *mf* *f* *pp* *f* *pp*

s.p
s.v
ord.
s.p

101

Fl. *f* *ff* *p* *fff* *mp*

B. Cl. *f* *ffp* *f* *p* *fff*

Bng. *pp* *p* *f* *p*

Vla. *f* *mp* *ff*

Vc. *f* *ffp* *fff* *fff* *pizz.*

ord.

106

Fl. *mp* *pp* *fff* *mp* *mp* *pp* *fff* *mp* *p*

B. Cl. *mp* *p* *pp* *mp* *p* *fff* *fff*

Bng. *f* *p* *f* *p*

Vla. *f* *p* *f* *p* *5* *5* *ff* *mp*

Vc. *mf* *f* *mp* *mp* *ff* *p* *ff*

arco
s.p
s.v

c.l.b

ord.

Pour water

111

116

Fl. *ff* *p* *mp* *ff* *p* *f* *pp*

B. Cl. *ff* *mp* *ff* *p* *mp* *p* *ff* *p*

T. Bl. *ff* *ff* *pp*

coins/can *ff* *ff*

Vla. *fff* *mp* *f* *scr.* *ord.* *scr.* *fff* *fff*

Vc. *fff* *mp* *fff* *pizz.* *fff* *fff* *fff*

To E. Gtr.

121

Fl.

B. Cl.

E. Gtr.

Vla.

Vc.

ff

ff

fff

ff

ffp

ff

ffp

ff

fff

arco
s.v.

125

Fl.

B. Cl.

E. Gtr.

Vla.

Vc.

ff

mf \rightarrow *ff*

fff

fff

f \rightarrow *ff*

fff

fff

ord. \rightarrow *s.p*

128

Fl. *ff* 3 3 5 3 5 5 5 *ff* 3

B. Cl. *ff* 3 3 3 3 *ff* *fff* *ff*

E. Gtr. *fff* *fff*

Vla. *ff* *fff* *fff*

Vc. ord. *fff* *fff* *fff* *f* s.p.

133

Fl. *ff* *mf* *ff* *mf* *f* *mp*

B. Cl. *ff* *mf* *ff* *mf* *f* *mp*

E. Gtr. *fff* *ff*

Vla. *f* *ff* *mf*

Vc. *ff* *f* *ff*

139

Fl. *f* *mp* *p* *mf* *mp*

B. Cl. *f* *mp* *p* *mf*

E. Gtr. *ff* *f*

Vla. *f* *p* *mp* *p* *fp*

Vc. *mf* *p* *mf* *p*

scr. ord.

rit. 146 $\text{♩} = 52$

154 ord. →

Fl.

p *ppp* *pp* *p* *ppp* ord. →

B. Cl.

pp *n* *n* *pp* *n*

water

pour water

slap water

Vla.

pizz. glass

p *mf* *p* *mp* *p* *mp* *mf* *p*

Vc.

mp *ppp* *pizz. glass* *p* *mf* *mp* *p*

s.p.