

Louisiana Purchase Equestrian Estates Homeowners Association

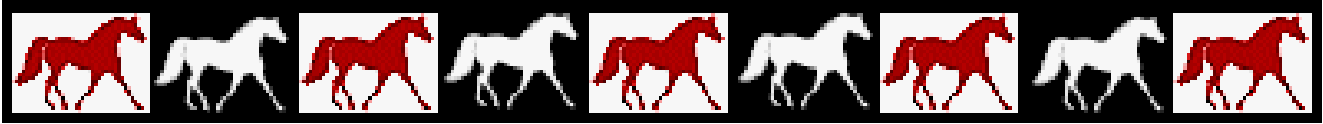

Walker, Louisiana

BALLOT – LPEEHOA SPECIAL ASSESSMENT – SEPTEMBER 9, 2020

I, _____, of _____, Lot # _____
(NAME) (ADDRESS)

by turning in this Ballot and being a Homeowner in “good standing” with Louisiana Purchase Equestrian Estates Homeowners Association. I/we, as stated above do certify, I am/we are entitled to vote on the election brought for vote of the 2020/2021 special assessment of the Homeowners for Louisiana Purchase Equestrian Estates Homeowners Association.

Special Assessment:

Be it resolved that a onetime assessment of \$200.00 per lot be assessed for the repairs of the water fountains at the entrance of the Louisiana Purchase Equestrian Estates. The HOA Board of the Louisiana Purchase Equestrian Estates is authorized to commence with the repairs as needed with an expenditure cap of \$8000.00. Any excess of funds of the assessment will remain in the HOA budget for entrance lighting or other repairs as instructed by the residents of the Louisiana Purchase Equestrian Estate HOA.

Vote on Special Assessment:

Please check one of the boxes below.

- ☐ I approve the one-time special assessment for \$200.00
☐ I disapprove the one-time special assessment for \$200.00
