

2010 GE Lightspeed VCT 64

System Purchased as	Refurbished
---------------------	-------------

Has A System Upgrade Been Performed	<i>i</i> Yes
-------------------------------------	--------------

Kind of Upgrade <i>i</i>	ACER added
--------------------------	------------

Year of System Upgrade <i>i</i>	2019
---------------------------------	------

Year Refurbished <i>i</i>	2018
---------------------------	------

Refurbished by <i>i</i>	OEM
-------------------------	-----

Modality	CT
----------	----

OEM of Trade-In System <i>i</i>	GE
---------------------------------	----

Model of Trade-In System	Lightspeed
--------------------------	------------

Type of Trade-In System	VCT
-------------------------	-----

Model/Type Description Trade In System <i>i</i>	
---	--

Initial HW Release Level <i>i</i>	
-----------------------------------	--

Site ID <i>i</i>	
------------------	--

Initial Product Code (if Philips: 6NC) <i>i</i>	
---	--

Serial Number <i>i</i>	
------------------------	--

Original Year of Manufacture <i>i</i>	2010
---------------------------------------	------

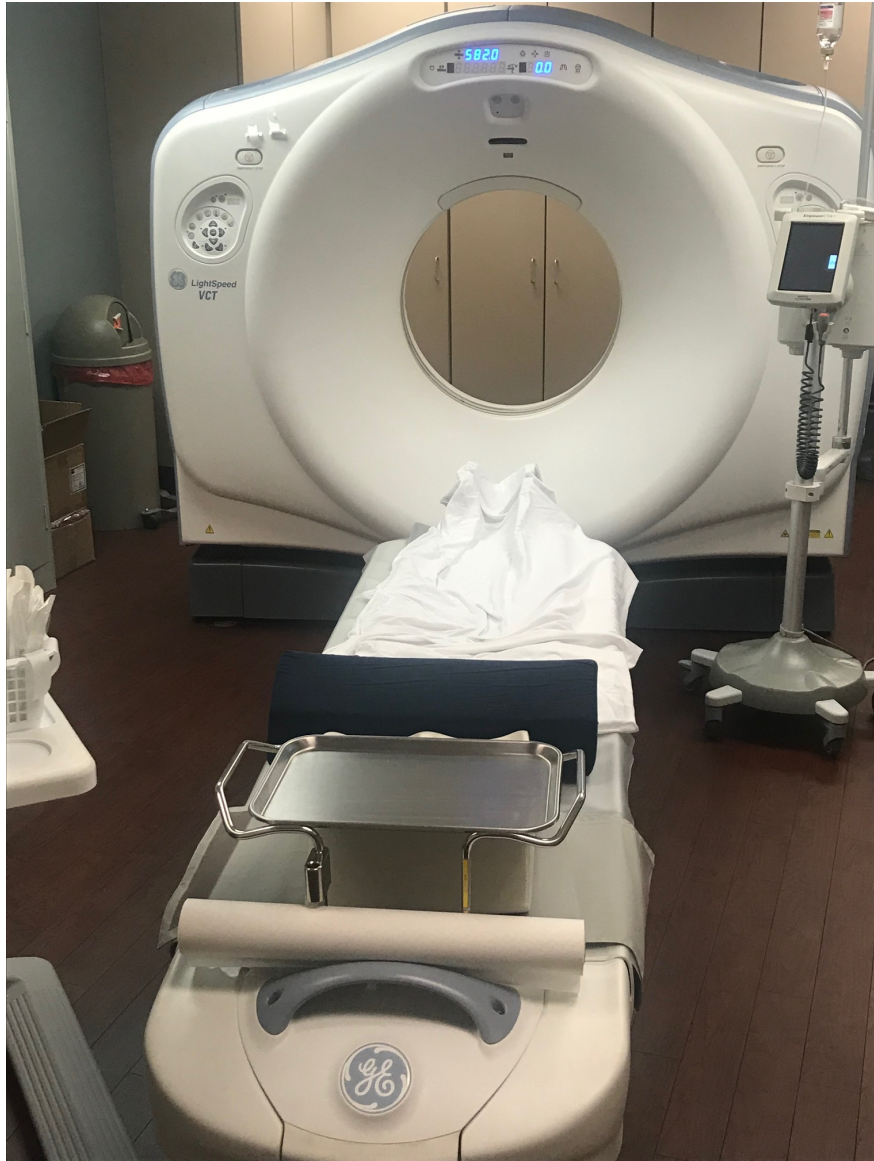



Product Name: LightSpeed VCT

Tube serial no: 233794GI7

Tube Insert Model #: 2291563

Housing serial no: 73808GM8

Housing Model #: 2219500

Installed on: Thu Jan 28 18:42:05 2021

Last scan on: Mon 09 Aug 2021 11:13:17 AM EDT

Total Tube mAs	9562137
Total Tube Scan Seconds	33115.3



Service Desktop UNIX machine

Error Logs Diagnostics Image Quality Calibration Configuration Utilities Replacement

System Information		
Item	Information	Status
Facility		
Suite Name	CT01	
System Type	LightSpeed VCT	
Unique System Number		
System ID		
IP Address		
Access Level	Non-proprietary	Interface: eth2
Software Installation Date	Mon 29 Jul 2019 03:33:37AM	Invalid
DASM Camera	unknown	
DICOM Network Cameras	1 Camera(s)	Not Installed
Installed Tube	Hercules	Installed
Tube Install Date	Tue Jan 8 09:31:26 2019	
Data Acquisition System	HDAS SATURN_64	Total Patient Exams: 2706
Power Distribution Unit	NGPDU	

  

Current System Status		
Item	Information	Status
System Date	Tue, Oct 20, 2020	
System Time	10:57:33 EDT	
Application Software	13HW31.8_SP2-1-3.V40_H_HS64_G_GTM	running
Next Patient Exam	21877	
SW Updates	Manual Installation Required	No

Product Name: LightSpeed VCT  
 Tube serial no: 233794GI7  
 Tube Insert Model #: 2291563  
 Housing serial no: 73808GM8  
 Housing Model #: 2219500  
 Installed on: Thu Jan 28 18:42:05 2021  
 Last scan on: Mon 09 Aug 2021 11:13:17 AM EDT

**Total Patient Exams 1267**



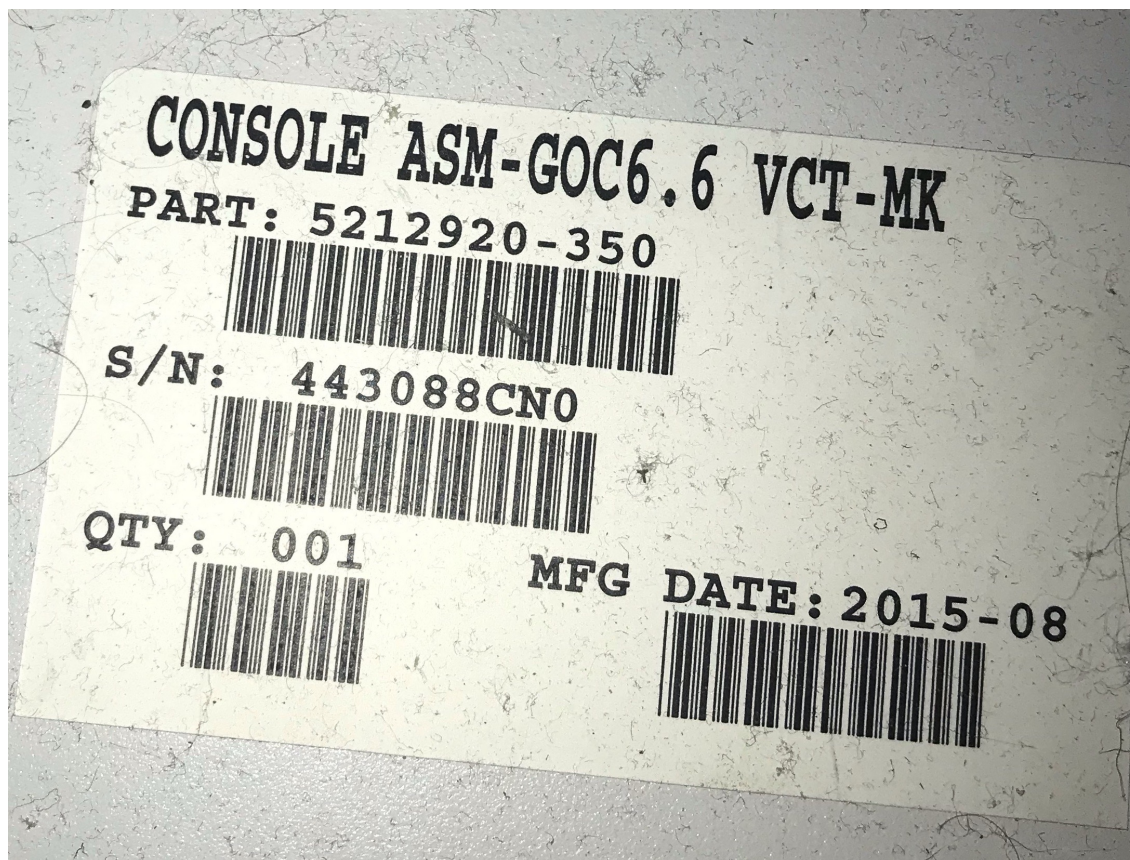

Installed Options		
Option Name	Mode	Days Left
VolumeViewer	Permanent	
Patient-64-slice	Permanent	
Connect Pro	Permanent	
VCT-85kW-Power	Permanent	
CopyComposer	Permanent	
Data Export	Permanent	
Direct-MPR	Permanent	
Exam Split	Permanent	
3000 Image Series	Permanent	
AutoMA	Permanent	
Smart Prep	Permanent	
NeuroFilter	Permanent	
Dynamic Z-axis Tracking	Permanent	
AutoFilter-and-Transfer	Permanent	
ASIR	Permanent	

Buttons: Install, Remove, Quit