



The Mopar Performance

Preservation Restoration Upgrades

"Saving Mopar Muscle"

thempshopmail@gmail.com
www.thempshop.com

Decal Price & Info 2/20

Mopar Restoration Decals + NALRETO Certified Decals for LRE

*All decals are reproductions and may not be exact materials or images as original. MPS does not claim to identically meet any specifications; MPS tries to duplicate decals for restoration purposes only. Decals shown below may be correct for other vehicles not listed in description. When ordering multiple decals, shipping is greatly reduced. Decal shown may not be actual size, decals may be reduced in size to fit page. If you need a decal not shown, send photo with dimensions and MPS can try to reproduce it. NALRETO Certified decals may also be correct for other Mopar vehicles.

New Decals for Other Mopar Vehicles are Added Often!

Decal application information and help listed on page 7.

To place an order, E-Mail your requests to thempshopmail@gmail.com

For decal locations on your Lil Red Express Truck; reference the Visual Identification Handbook created by John C. Roberts.

Chrysler Certification Labels

****When ordering a MDH, a photo of your original tag with dimensions is best. Every tag is slightly different on the placement of the text, so if no photo is available, the text will be centered and aligned horizontally in each box. If original tag is not legible, you must provide information you would like in each box. MPS will also try to also reproduce any Mopar MDH tag with a photo and dimensions provided.**

Lil Red Express MDH NALRETO #218 - \$30 + shipping. Order Number- NALRETO #218

MFD. BY	CHRYSLER CORPORATION	DATE OF MFG.	06-78	GVWR	06100 LB 2745 KG
GAWR FRONT	2880 LB 1296 KG	WITH TIRES	GR-60X15-B-RWL	RIMS AT	15-7.00RA4
				PSI COLD	032
GAWR REAR	3520 LB 1584 KG	WITH TIRES	LR-60X15-B-RWL	RIMS AT	15-8.00RA6
				PSI COLD	032
SINGLE	DUAL	THIS VEHICLE CONFORMS TO ALL APPLICABLE FEDERAL MOTOR VEHICLE SAFETY STANDARDS IN EFFECT ON THE DATE OF MANUFACTURE SHOWN ABOVE.			
X					
VEHICLE NUMBER	D13BS8J512257		VEHICLE TYPE	TRUCK	
			MDH	060508 XX	

403800



70' thru 85's Dodge Truck MDH - \$30 + shipping. Order Number- #1970DWMDH

MFD. BY		CHRYSLER CORPORATION	DATE OF MFGR.	06-78	GVWR	06100 LB 2745 KG	
GAWR FRONT	2880 LB 1296 KG		WITH TIRES	H-78X15-B	RIMS AT	15-5.50	PSI COLD 032
GAWR REAR	3220 LB 1449 KG		WITH TIRES	H-78X15-B	RIMS AT	15-5.50	PSI COLD 032
SINGLE	DUAL	THIS VEHICLE CONFORMS TO ALL APPLICABLE FEDERAL MOTOR VEHICLE SAFETY STANDARDS IN EFFECT ON THE DATE OF MANUFACTURE SHOWN ABOVE.					
X							
VEHICLE NUMBER			VEHICLE TYPE		MDH		
D13BE8J516738			TRUCK		062806 XX		

408800

MFD BY		CHRYSLER CORPORATION	GAWR FRONT	03000
DATE OF MFG	06-77		GAWR INTERMEDIATE	
GVWR	06100		GAWR REAR	03220
THIS VEHICLE CONFORMS TO ALL APPLICABLE FEDERAL MOTOR VEHICLE SAFETY STANDARDS IN EFFECT ON THE DATE OF MANUFACTURE SHOWN ABOVE.				
VEHICLE NUMBER D17BD7S150604				
VEHICLE TYPE			MDH	
TRUCK			050614 L XX	

3731907

60'/70's/80's Mopar Car MDH -\$30 - \$40 + shipping. Order Number- #1970CARMDH

MFD. BY		CHRYSLER CORPORATION	DATE OF MANUFACTURE	3-73	
GVWR	5225	GAWR FRONT	2595	GAWR REAR	2630
THIS VEHICLE CONFORMS TO ALL APPLICABLE FEDERAL MOTOR VEHICLE SAFETY STANDARDS IN EFFECT ON THE DATE OF MANUFACTURE SHOWN ABOVE.					
VEHICLE IDENTIFICATION NUMBER RH23G3G190341					
VEHICLE TYPE: PASSENGER CAR					
CAUTION—DO NOT USE WEIGHT RATING DATA PROVIDED ABOVE FOR DETERMINING MAXIMUM VEHICLE PASSANGER AND/OR CARGO LOAD CAPACITY. FOR DETERMINING MAXIMUM PASSANGER AND/OR CARGO LOAD CAPACITY. USE THE VALUES PROVIDED ON THE TIRE PRESSURE PLACARD AFFIXED ELSEWHERE ON THIS VEHICLE.					
MDH		031611..			MADE IN U.S.A.
					3759156

Example: C Body (3759156) & A Body (3759158)



69'/70'/80s Mopar Car Cont'd

MANUFACTURED BY	 CHRYSLER CORPORATION
9-1969	
THIS VEHICLE CONFORMS TO ALL APPLICABLE U.S. FEDERAL MOTOR VEHICLE SAFETY STANDARDS IN EFFECT ON THE DATE OF MANUFACTURE SHOWN ABOVE	
VEHICLE NUMBER	R M 23 V 0 A 1 2 3 9 7 1

Example: 1969 Charger

MANUFACTURED BY	 CHRYSLER CORPORATION	3582050
3-71		
VEHICLE NUMBER	B S 2 3 H 1 B 3 2 4 9 5 3	

Example: B Body (3582050)

MADE IN CANADA		
MANUFACTURED BY CHRYSLER CANADA LTD.	DATE OF MANUFACTURE 4-80	
GVWB 4 9 6 5 LBS. 2 2 5 3 kg	GAWR FRONT 2 5 5 0 LBS. 1 1 5 7 kg	GAWR REAR 2 4 6 5 LBS. 1 1 1 9 kg
THIS VEHICLE CONFORMS TO ALL APPLICABLE FEDERAL MOTOR VEHICLE SAFETY AND BUMPER STANDARDS IN EFFECT ON THE DATE OF MANUFACTURE SHOWN ABOVE.		
VEHICLE IDENT. NO. X H 2 2 G A R 1 5 7 2 3 6		
VEHICLE TYPE: PASSENGER CAR	MDH 0 5 0 7 1 6 5 4 1	

Example: 1980



American Motors Certification Labels

MFD. BY AMERICAN MOTORS CORP.	
9-71	W014724
THIS VEHICLE CONFORMS TO ALL APPLICABLE FEDERAL MOTOR VEHICLE SAFETY STANDARDS IN EFFECT ON THE DATE OF MANUFACTURE SHOWN ABOVE.	
VEH. IDENT. NO.	A2C798PXX ^X XX

Example: 1971 AMX

MFD. BY AMERICAN MOTORS CORP.	
OCT1971	
GVWR 4383	GAWR F-2305 R-2078
THIS VEHICLE CONFORMS TO ALL APPLICABLE FEDERAL MOTOR VEHICLE SAFETY STANDARDS IN EFFECT ON THE DATE OF MANUFACTURE SHOWN ABOVE	
VEH. IDENT. NO.	A2E798Hxxxxx
VEH. CLASS	PASSENGER CAR
	103741

Example: 1971 Javelin

MFD. BY AMERICAN MOTORS CORP.	
APR1975	
GVWR 4227	GAWR F-2153 R-2163
THIS VEHICLE CONFORMS TO ALL APPLICABLE U.S. FEDERAL MOTOR VEHICLE SAFETY STANDARDS IN EFFECT ON THE DATE OF MANU- FACTURE SHOWN ABOVE	
VEH. IDENT. NO.	A5A667Axxxxxx
VEH. CLASS	PASSENGER CAR
	102543

Example: 1975 Pacer

AMC Certification Decals - \$30 + shipping. Order Number— AMC Cert



Dodge Truck Equipment Build Decals

****When ordering a Build Decal a photo of your original tag is best. Every tag is slightly different on the placement of the text, so if no photo is available, the text will be centered and aligned horizontally in each box. If original tag is not legible, you must provide information you would like or options of your truck. When these decals were produced at the Chrysler factory; many mistakes were made, missing options, options listed twice, ect..... With this said, no decal was perfect or correct. With a photo with legible data, MPS can reproduce your decal like your original.**

Dodge Truck Equipment Build Decal NARLETO #243 - \$35each + shipping. Order Number– NARLETO # 243

The MPS Build Data Decal is customized for your vehicle, others you may find is a blank sheet and you need to fill in the options data.

EQUIPMENT IDENTIFICATION			
D- 136	115	D13E	EW015669
MODEL	WHEEL BASE	V.I.N.	T.O.N.
CODE NO.	DESCRIPTION	CODE NO.	DESCRIPTION
D150	CUSTOM UTILINE PICKUP 115	EH1	360-4BBL SPECIAL ENGINE
FA3	LOADFLIGHT TRANSMISSION	HA1	AIR CONDITIONING
GL2	TINTED WINDSHIELD	HE7	59 AMP BATTERY
KB5	DELUXE VINYL BUCKET SEATS	MEO	EMISSION OF EXTERIOR MOULDING
PY3442	MONOTONE OR MAIN COLOUR	WMGF	GR60X15B RAD RAISED WHITE LET
WMHR	LR60X15B RAD RAISED WHITE LET	WN9F	HIGHWAY TREAD PASS.CAR-RADIAL
WN9R	HIGHWAY TREAD PASS.CAR-RADIAL	YA1	ADVENTURER PACKAGE
YF1	CONVENIENCE PACKAGE	YH6	LITTLE RED TRUCK PKG
YW4	GROSS VEHICLE WEIGHT RATING	ZF3	BUILT TO U.S. SPECS
ZK4	ADD 8.3 IMP/10 US GALS OF GAS		PAGE 1 OF 1
<small>IF SPECIAL EQUIPMENT (DENOTED BY 6 DIGIT CODE NO.) AFFECTS REPLACEMENT PARTS. INCLUDE V.I.N. EQUIPMENT GROUP. AND SPECIALEQUIPMENT CODE NO. ON PARTS ORDER.</small>			
IMPORTANT — RETAIN THIS PLATE AS A PERMANENT RECORD			
			3497361 CHRYSLER CORPORATION

Example: 1978 Little Red Express



EQUIPMENT IDENTIFICATION

D200

131

D24BE5

FH657801

MODEL

WHEEL BASE

V.I.N.

T.O.N.

CODE NO.	DESCRIPTION	CODE NO.	DESCRIPTION
GH4	CAB & SWEPTLINE	AE2	R/A SPICER 60 5500
CU1	FRT AXLE 3300#	DG1	12.12X2 HYD RR BRAKES
EC1	ENG 8 CYL 318-1	FA3	TRANS A727 AUTO
HF2	BATTERY 70 AMP	HGA	ENGINE H/D CYCLE
HL8	20 GAL TANK FRAME MTD	KT1	BLACK TRIM SETT
MD6	REAR STEP BUMPER	NC2	I D LITE FRT
RC2	WHLs 16X5.5 DISC	SF1	SPRING FRT 1400 LBS
SK5	SPRING REAR 2500 LBS	SR4	AUX SPRING REAR
ST1	POWER STEERING	TF2F	7.50X16 6 T N B
TF2R	7.50x16 6 T N B	WN3F	HI WAY TREAD TRUCK TYPE
WN3R	HI WAY TREAD TRUCK TYPE	YW1	GURW 1
ZK4	10 GALLONS GAS	PY3116	BRIGHT RED

IF SPECIAL EQUIPMENT (DENOTED BY 6 DIGIT CODE NO.) AFFECTS REPLACEMENT PARTS. PAGE 1 OF 1 L5599
INCLUDE V.I.N. EQUIPMENT GROUP, AND SPECIALEQUIPMENT CODE NO. ON PARTS ORDER.

IMPORTANT — RETAIN THIS PLATE AS A PERMANENT RECORD



Example: Early 70's Dot Matrix Text



Dodge Truck MSRP Window Sticker: It is unknown if LRE or other Dodge Trucks From the 70's Came with a Window Sticker. If They Did, This is What They May Look Like! Order Yours Today! Your Truck VIN, Order Number and Options Will be Required. **This a Reproduction and Should Not be Used as an Authentic Document.* \$15 Plus Shipping

MANUFACTURER'S SUGGESTED RETAIL PRICE LABEL
affixed pursuant to federal law

FORM NO. 33-520-01AB (3-72)
PART NO. 3491134

Dodge
Dodge Trucks

SALES CODE	DESCRIPTION	MANUFACTURER'S SUGGESTED RETAIL PRICE
D150	CUSTOM UTILITY PICKUP 115	4,189.00
AV2	REAR AXLE 3.55 RATIO	
AZ1	LIMITED SLIP REAR AXLE	82.40
FA3	LOADFLUTE TRANSMISSION	420.90
HF7	59 AMP BATTERY	
HA1	AIR CONDITIONING	729.65
KB5	DELUXE VINYL BUCKET SEATS	218.75
LB2	OIL PRESSURE GAUGE	16.20
ME0	OMMISSION OF EXTERIOR MOULDING	-53.05
ST1	POWER STEERING	229.50
PY3442	MONOTONE OR MAIN COLOR	
YA1	ADVENTURER PACKAGE	270.75
YF1	CONVENIENCE PACKAGE	74.05
GL2	TINTED GLASS - ALL AROUND	66.80
YH6	*LITTLE RED EXPRESS PACKAGE	1278.15
EH1	*360-48BL SPECIAL ENGINE	
WMGR	*GR60X15B RAD RWL GDYR	
WMHR	*LR60X15B RAD RWL GDYR	
LF4	*TUFF STEERING WHEEL	
MD2	*BRIGHT REAR BUMPER	
YH4	GROSS VEHICLE WEIGHT RATING	
ZF3	BUILD TO U.S. SPECS.	
ZK4	ADD 8.3 IMP/10 US GALS OF GAS	7.50
	DESTINATION CHARGE	215.45
NOTE: BE SURE THE ENVELOPE CONTAINING THE OWNER MANUAL INCLUDING WARRANTY IS IN THE CAR.		TOTAL* 7,746.05

STANDARD SAFETY FEATURES
Left Outside Rearview Mirror
Windshield Washers & Two Speed Electric Wipers
Energy Absorbing Steering Column
Passenger Guard Door Locks
Three-Point Safety Belt System With Warning Buzzer
Cushioned Instrument Panel & Sun Visors
Energy Absorbing Front Seat Back Tops
Recessed or Soft Door & Window Controls
Energy Absorbing Bumper System
Head Restraints, Front
Heater with Windshield Defroster
Four Way Hazard Warning Flasher Back-Up Lights
Side Marker Lights and Reflectors
Directional Signals with Lane Change Feature
Dual Hood Latch System
Safety Rim Wheels
Self Adjusting Brakes (Standard Unless Specified Otherwise)
Dual Master Cylinder Brake System With Warning Light

CHRYSLER'S CLEANER AIR SYSTEM
This vehicle is equipped with an anti-pollution system made up of a number of devices engineered by Chrysler Corporation. together, you and Chrysler can help reduce automotive air pollution. Please do your part by following the advice on car service which we recommend in your owner's manual. thank you.

CHRYSLER
MOTOR CORPORATION

*State and/or local taxes, if any. License and title fees, and dealer supplied and installed options and accessories are not included.

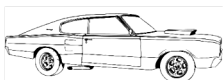

Dodge Truck Broadcast Sheets: It is unknown if LRE or other Dodge Trucks From the 70's Came with a Broadcast Sheet. If They Did, This is What They May Look Like! Order Yours Today! Your Truck VIN, Order Number and Options Will be Required. **This a Reproduction and Should Not be Used as an Authentic Document.* \$20 Plus Shipping

100-200-000
100-200-000

CHRYSLER
CANADA LTD.

TRUCK PRODUCTION BROADCAST

1	2	3	4	5	6	7	8	9	10	11	12	13	14	15	16	17	18	19	20	21	22	23	24	25	26	27	28	29	30	31	32	33	34	35	36	37	38	39	40	41	42	43	44	45	46	47	48	49	50	51	52	53	54	55	56	57	58	59	60	61	62	63	64	65	66	67	68	69	70	71	72	73	74	75	76	77	78	79	80	81	82	83	84	85	86	87	88	89	90	91	92	93	94	95	96	97	98	99	100	101	102	103	104	105	106	107	108	109	110	111	112	113	114	115	116	117	118	119	120	121	122	123	124	125	126	127	128	129	130	131	132	133	134	135	136	137	138	139	140	141	142	143	144	145	146	147	148	149	150	151	152	153	154	155	156	157	158	159	160	161	162	163	164	165	166	167	168	169	170	171	172	173	174	175	176	177	178	179	180	181	182	183	184	185	186	187	188	189	190	191	192	193	194	195	196	197	198	199	200	201	202	203	204	205	206	207	208	209	210	211	212	213	214	215	216	217	218	219	220	221	222	223	224	225	226	227	228	229	230	231	232	233	234	235	236	237	238	239	240	241	242	243	244	245	246	247	248	249	250	251	252	253	254	255	256	257	258	259	260	261	262	263	264	265	266	267	268	269	270	271	272	273	274	275	276	277	278	279	280	281	282	283	284	285	286	287	288	289	290	291	292	293	294	295	296	297	298	299	300	301	302	303	304	305	306	307	308	309	310	311	312	313	314	315	316	317	318	319	320	321	322	323	324	325	326	327	328	329	330	331	332	333	334	335	336	337	338	339	340	341	342	343	344	345	346	347	348	349	350	351	352	353	354	355	356	357	358	359	360	361	362	363	364	365	366	367	368	369	370	371	372	373	374	375	376	377	378	379	380	381	382	383	384	385	386	387	388	389	390	391	392	393	394	395	396	397	398	399	400	401	402	403	404	405	406	407	408	409	410	411	412	413	414	415	416	417	418	419	420	421	422	423	424	425	426	427	428	429	430	431	432	433	434	435	436	437	438	439	440	441	442	443	444	445	446	447	448	449	450	451	452	453	454	455	456	457	458	459	460	461	462	463	464	465	466	467	468	469	470	471	472	473	474	475	476	477	478	479	480	481	482	483	484	485	486	487	488	489	490	491	492	493	494	495	496	497	
---	---	---	---	---	---	---	---	---	----	----	----	----	----	----	----	----	----	----	----	----	----	----	----	----	----	----	----	----	----	----	----	----	----	----	----	----	----	----	----	----	----	----	----	----	----	----	----	----	----	----	----	----	----	----	----	----	----	----	----	----	----	----	----	----	----	----	----	----	----	----	----	----	----	----	----	----	----	----	----	----	----	----	----	----	----	----	----	----	----	----	----	----	----	----	----	----	----	----	-----	-----	-----	-----	-----	-----	-----	-----	-----	-----	-----	-----	-----	-----	-----	-----	-----	-----	-----	-----	-----	-----	-----	-----	-----	-----	-----	-----	-----	-----	-----	-----	-----	-----	-----	-----	-----	-----	-----	-----	-----	-----	-----	-----	-----	-----	-----	-----	-----	-----	-----	-----	-----	-----	-----	-----	-----	-----	-----	-----	-----	-----	-----	-----	-----	-----	-----	-----	-----	-----	-----	-----	-----	-----	-----	-----	-----	-----	-----	-----	-----	-----	-----	-----	-----	-----	-----	-----	-----	-----	-----	-----	-----	-----	-----	-----	-----	-----	-----	-----	-----	-----	-----	-----	-----	-----	-----	-----	-----	-----	-----	-----	-----	-----	-----	-----	-----	-----	-----	-----	-----	-----	-----	-----	-----	-----	-----	-----	-----	-----	-----	-----	-----	-----	-----	-----	-----	-----	-----	-----	-----	-----	-----	-----	-----	-----	-----	-----	-----	-----	-----	-----	-----	-----	-----	-----	-----	-----	-----	-----	-----	-----	-----	-----	-----	-----	-----	-----	-----	-----	-----	-----	-----	-----	-----	-----	-----	-----	-----	-----	-----	-----	-----	-----	-----	-----	-----	-----	-----	-----	-----	-----	-----	-----	-----	-----	-----	-----	-----	-----	-----	-----	-----	-----	-----	-----	-----	-----	-----	-----	-----	-----	-----	-----	-----	-----	-----	-----	-----	-----	-----	-----	-----	-----	-----	-----	-----	-----	-----	-----	-----	-----	-----	-----	-----	-----	-----	-----	-----	-----	-----	-----	-----	-----	-----	-----	-----	-----	-----	-----	-----	-----	-----	-----	-----	-----	-----	-----	-----	-----	-----	-----	-----	-----	-----	-----	-----	-----	-----	-----	-----	-----	-----	-----	-----	-----	-----	-----	-----	-----	-----	-----	-----	-----	-----	-----	-----	-----	-----	-----	-----	-----	-----	-----	-----	-----	-----	-----	-----	-----	-----	-----	-----	-----	-----	-----	-----	-----	-----	-----	-----	-----	-----	-----	-----	-----	-----	-----	-----	-----	-----	-----	-----	-----	-----	-----	-----	-----	-----	-----	-----	-----	-----	-----	-----	-----	-----	-----	-----	-----	-----	-----	-----	-----	-----	-----	-----	-----	-----	-----	-----	-----	-----	-----	-----	-----	-----	-----	-----	-----	-----	-----	-----	-----	-----	-----	-----	-----	-----	-----	-----	-----	-----	-----	-----	-----	-----	-----	-----	-----	-----	-----	-----	-----	-----	-----	-----	-----	-----	-----	-----	-----	-----	-----	-----	-----	-----	-----	--



Decal Installations Instructions

*****Failure to follow any of these instructions may result in damage to the decal and may cause the decal not to adhere properly.**



Make sure surface is clean before applying the decal. Isopropyl (rubbing) Alcohol is best for cleaning. The surface must be smooth and clean in order for decal to properly adhere. If installing on plastic surfaces, use Denatured Alcohol to clean plastic surfaces.

Always test small inconspicuous area when cleaning first! MPS cannot be responsible for damages surfaces. You may want to research cleaning techniques and procedures for all materials.

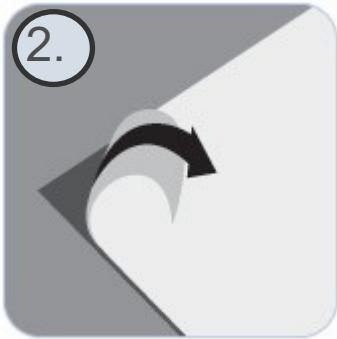

Peel ½ or portion of the decal from backing and hold the decal in the area with the remaining backing material. Position the decal and apply the adhesive side to the surface. Once decal is located in correct position, remove the remaining backing material and apply the 2nd half of the decal.



Starting from the center, use a smooth edge (such as a squeegee, credit card or your fingers may be sufficient depending on size of decal) to remove air from between the decal and the surface.



To clean decals, use soap and water only. Do not use solvents or acid base cleaners, using these types of cleaners will damage the decals.

