

# MicroREC

Custom Surgical



Your slit lamp or microscope, but smarter!

# Why You Need a **MicroREC**

MicroREC is an **optical system** that connects your smartphone camera to your microscope or slit lamp.

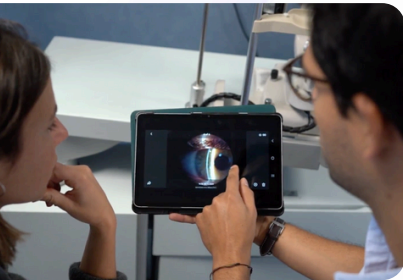

Improve **patient education**.

Be **always ready** to record what you need.

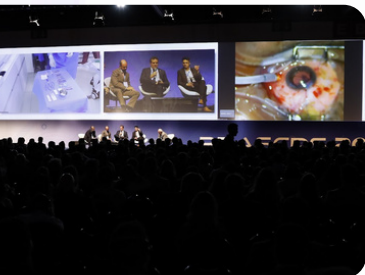

Record the **high quality** videos for your presentations.

Get all your recordings **automatically uploaded** on a GDPR Compliant platform.

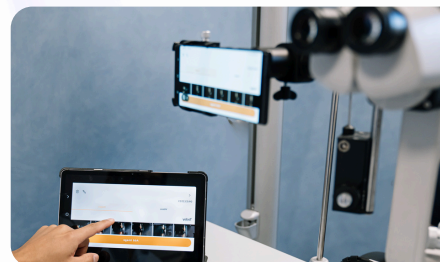

# MICROREC MIGHT BE THE BEST OPTION FOR YOU

## BE ALWAYS UP TO DATE

Every time you buy a new phone, you will have an updated recording system.

## RECORD UP TO 4K

With the help of your phone, you'll always be updated with the best possible technology for video recording.

## FAST INSTALLATION

No need for engineers. You can attach it in less than a minute.

## HIGHEST COMPATIBILITY IN THE MARKET

## NO CABLES NEEDED

No need for engineers. You can attach it in less than a minute.

## LIVE SURGERIES OR ONLINE MEENTORING

No need of companies to create the environment to make it happen. Do it in seconds.



# IMPROVE YOUR WORKFLOW

## Without MicroREC

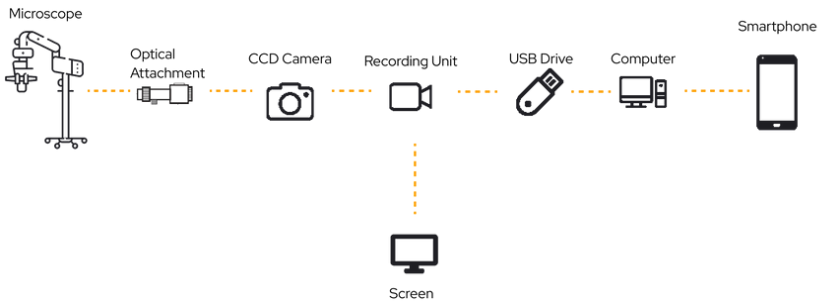

## With MicroREC

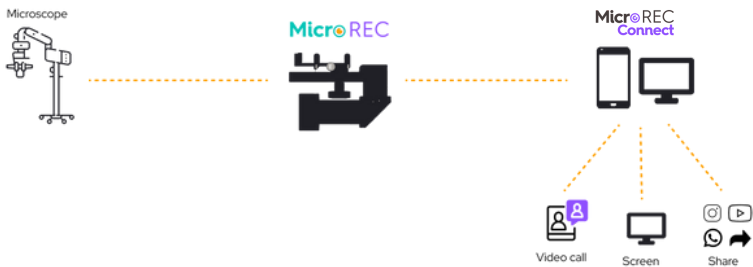

## EXPERIENCE OF THOSE WHO CHOOSE THE FUTURE



Ike Ahmed,  
Canada



Elena Barraquer,  
Spain



Martin Dirisamer,  
Germany



Ticiana de Francesco,  
Brazil





Designed and  
Made in Germany



FDA  
Approved



CE  
Mark

## What does it come in the box?

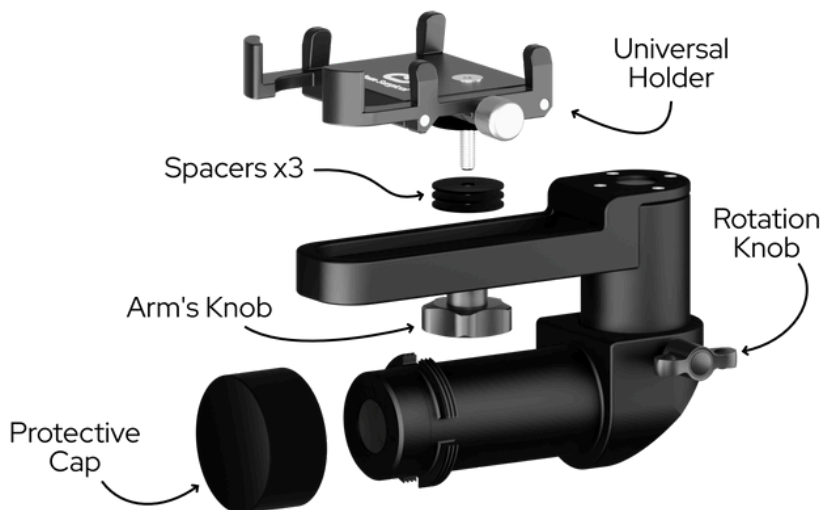

[Click here to see how to attach the MicroREC](#)

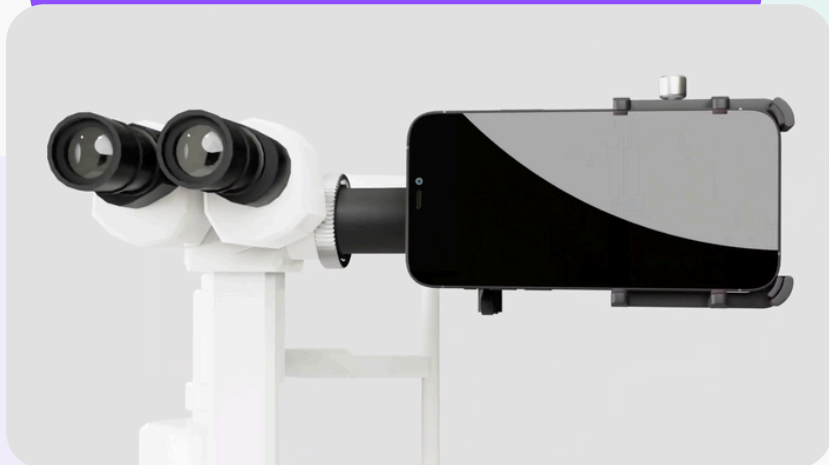

[Click here to see how to attach the MicroREC  
with Beam Splitter](#)



# MicroREC Connect

Your data  
management  
platform for  
medical images.

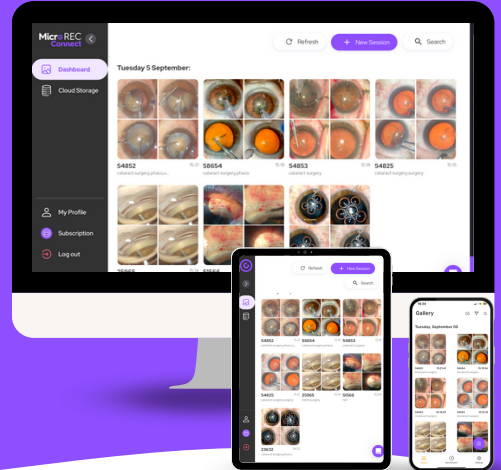

## Multi-device Access

Access your microscopy images from all your devices. Whether you're at the hospital or at home, they are always at your fingertips.



## Secure Storage

Your images are kept safe and secure. Additionally, Connect provides you with a backup copy in case your phone gets broken, lost, or stolen.

# How does it work?

**MicroREC  
Connect**

It is automatically uploaded  
to your MicroREC Connect



Take a picture  
or a video

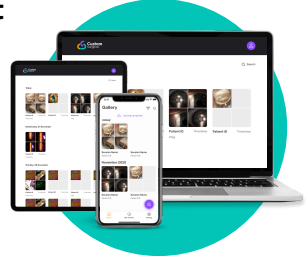

Instantly access it on  
all your devices

**The smartest way to manage your data.**

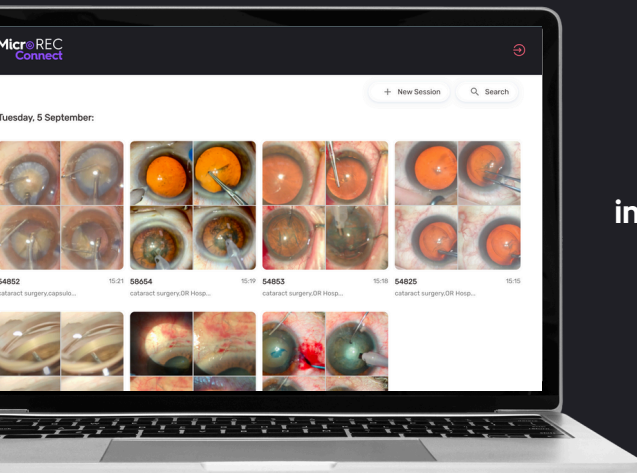

**Store medical videos and  
images on MicroREC Connect**

Transfer media captured  
with any device.

## Hardware Specifications

Weight	Max length	Min length
560 g	270 mm	150 mm
Max width	Min width	Depth
110 mm	110 mm	100 mm

---

## Compatibility

MicroREC is compatible with 90% of the microscopes, slit lamps and every smartphone on the market. To check the compatibility of your device, please visit <https://customsurgical.co/compatibility/>

---

## Contacts

Custom Surgical GmbH  
customsurgical.co  
Agnes-Pockels-Bogen 1, 80992  
Munich Germany  
+49 178 2064226  
commercial@customsurgical.co

**Distribution APAC:**  
Marta Jalón  
marta.jalon@customsurgical.co

**Distribution Americas/Europe:**  
Rafael Azpurua  
rafael@customsurgical.co

Find us on social media:



customsurgical



customsurgical



customsurgical



customsurgical



customsurgicall