

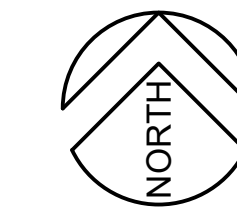

AERIAL MAP
SCALE: 1" = 300'

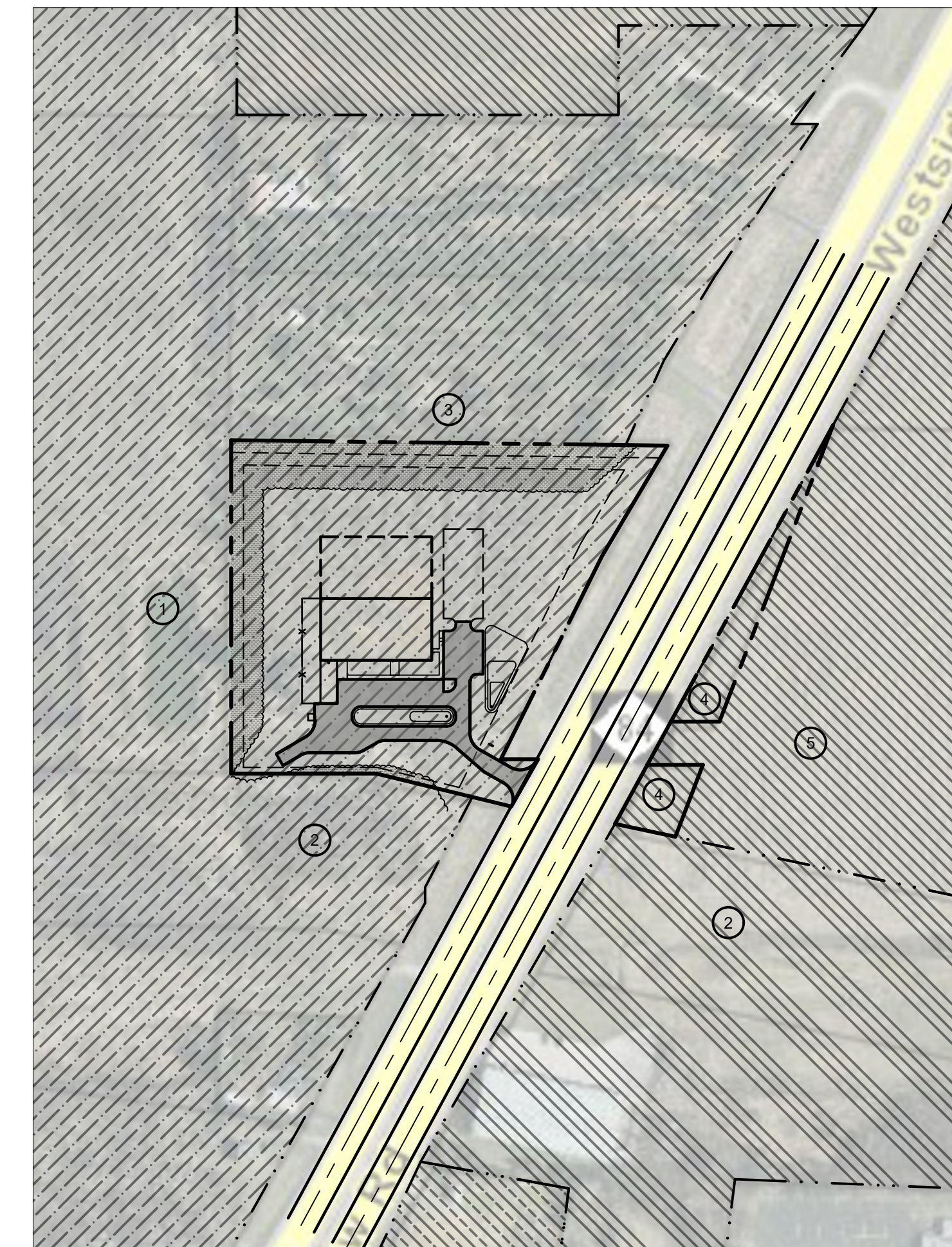

ADJACENT ZONING MAP

SCALE: 1" = 200'

PROPERTY INFORMATION:

PROPERTY ID: 030-011-400-190-00

LEGAL DESCRIPTION:
NW 1/4 OF SE 1/4 LYG NWLY OF HWY M-84 R/W, EXC N 513.68
FT THF. SEC 11 T13N R4E, 6.25 AC +/-

- C-2 COMMUNITY COMMERCIAL
- AG AGRICULTURAL
- C-1 NEIGHBORHOOD COMMERCIAL
- C-3 GENERAL COMMERCIAL

ADJACENT PROPERTIES:

1. PROPERTY ID: 030-011-200-035-04
BAY CITY FIELD LLC
6633 NORTH LINCOLN AVE
LINCOLNWOOD, IL 60712
2. PROPERTY ID: 030-011-400-185-00
CONSUMERS ENERGY
ONE ENERGY PLAZA
JACKSON, MI 49201
3. PROPERTY ID: 030-011-400-190-01
DONALD H & KRISTY K
6750 WESTSIDE SAGINAW RD
BAY CITY, MI 48706
4. PROPERTY ID: 030-MDOT
5. PROPERTY ID: 030-011-400-190-03
SEMMA, MAY
5490 KINGSWAY CT
WEST BLOOMFIELD, MI 48322



Brian D. Swedorski

Ask Us
Why We Work Safe

These drawings are the property of Pumford Construction, Inc. and are not to be used or reproduced without their written consent.

Pumford
CONSTRUCTION
1674 Champagne Drive
Saginaw, Michigan 48604
Phone: (989) 754-6262
Fax: (989) 754-6263
www.Pumford.com

SHEET		DESCRIPTION		SUBMITTAL					BULLETIN					
				CONST.					1	2	3	4	5	
C1.00	ZONING/ AERIAL MAP	X												
C1.01	SITE PLAN	X												
A3.01	ELEVATIONS	X												

No.	Description	Date

Design Number: D021007
Project number:
Date: April 14, 2021

Proposed Building for:
Serv-A-Pure
M-84 Corridor

C1.00

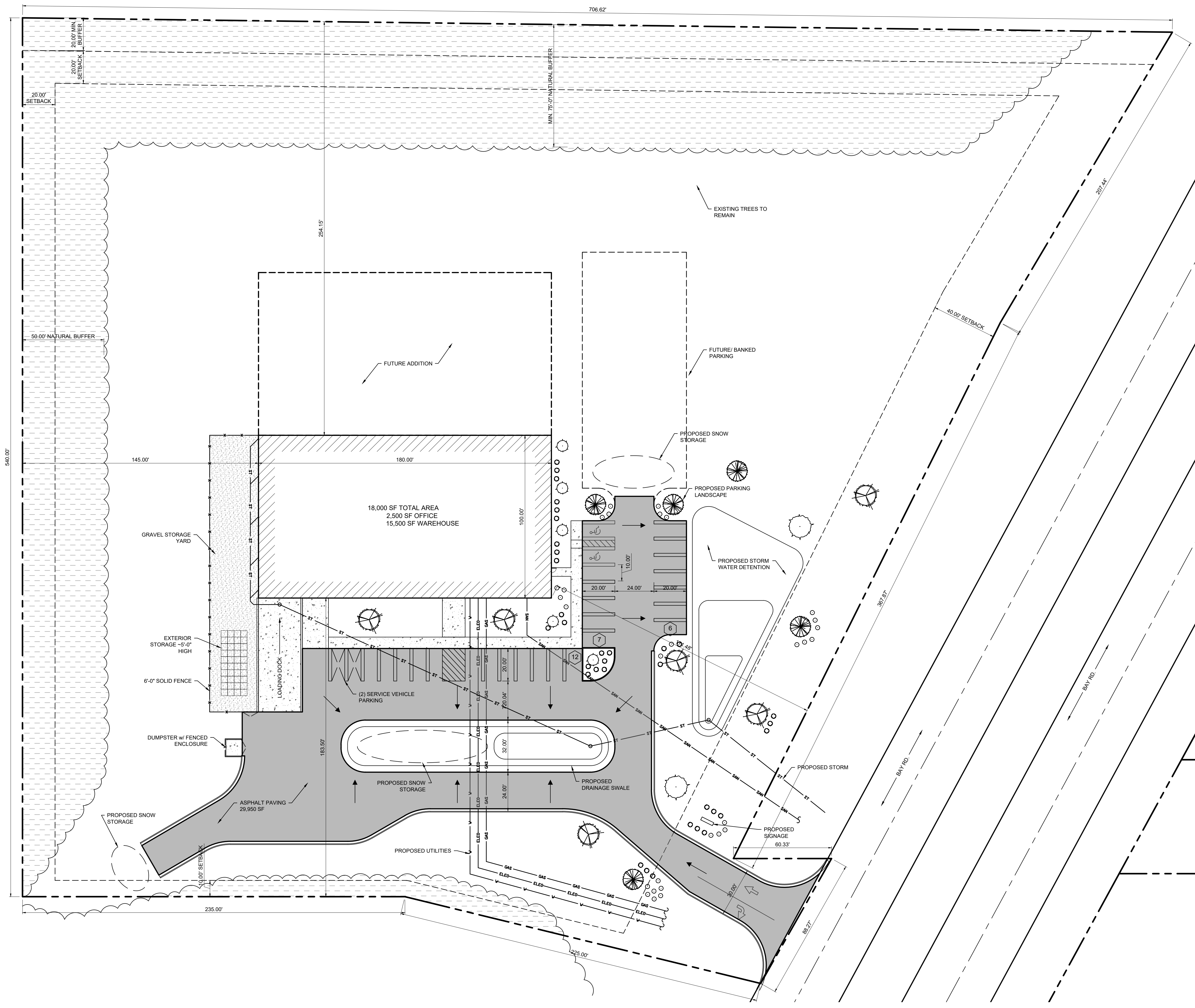

PROPERTY INFORMATION:
 PROPERTY ID: 030-011-400-190-00
 LEGAL DESCRIPTION:
 NW 1/4 OF SE 1/4 LYG NWLY OF HWY M-84 RW, EXC N 513.68 FT THF, SEC 11 T13N R4E, 6.25 AC +/-
 CURRENT OWNER:
 SCHMIDT FAMILY LLC
 6734 WESTSIDE SAGINAW RD.
 BAY CITY, MI 48706-9325
 PURCHASING/ DEVELOPMENT ENTITY:
 R&S&J PROPERTY MANAGEMENT LLC
 673 E. HOTCHKISS RD.
 BAY CITY, MI 48706
 PROPOSED LOT COVERAGE PHASE 1: 17.8%
 PARKING PROVIDED: 39
 LOADING SPACE: 1
 EMPLOYEES: 8-12
 ESTIMATED DELIVERIES: 5-6/ DAY
 RETAIL VISITORS: 10-50/DAY

Ask Us
Why We Work Safe

These drawings are the property of Pumford Construction, Inc. and are not to be used or reproduced without their written consent.

Pumford
CONSTRUCTION
 1674 Champagne Drive
 Saginaw, Michigan 48604
 Phone: (989) 754-6262
 Fax: (989) 754-6263
 www.Pumford.com

No.	Description	Date

Design Number D021007
 Project number
 Date April 14, 2021

Proposed Building for:
Serv-A-Pure
 M-84 Corridor

C1.01

PROPOSED SITE PLAN
 SCALE: 1" = 30'

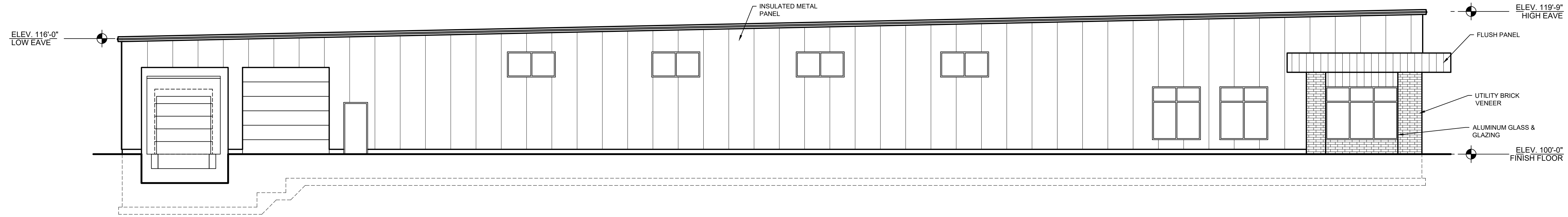

SOUTH ELEVATION

SCALE: 1/8" 1'-0"

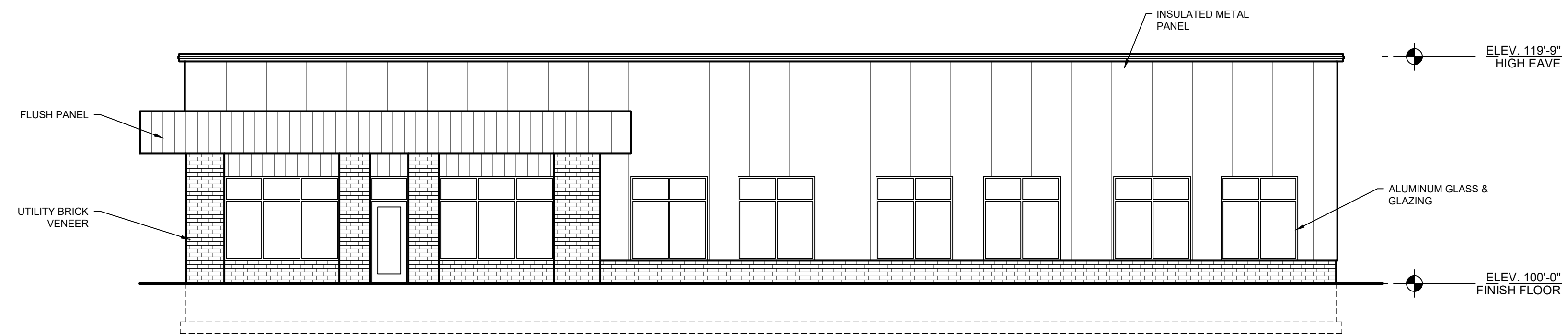

EAST ELEVATION

SCALE: 1/8" 1'-0"

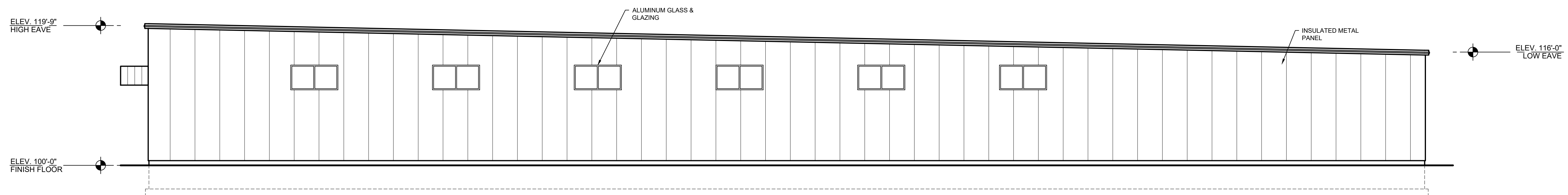

NORTH ELEVATION

SCALE: 1/8" 1'-0"

Ask Us
Why We Work Safe

These drawings are the property of Pumford Construction, Inc. and are not to be used or reproduced without their written consent.

Pumford
CONSTRUCTION
1674 Champagne Drive
Saginaw, Michigan 48604
Phone: (989) 754-6262
Fax: (989) 754-6263
www.Pumford.com

No.	Description	Date

Design Number
Project number
Date April 22, 2021

Proposed Building for:
Serv-A-Pure
M-84 Corridor

A3.01