

A freight train is shown from a low angle, moving along tracks. The train consists of several large, cylindrical tank cars. The tracks are made of gravel and steel rails. In the background, there are some trees and a clear blue sky. Overlaid on the image are large, stylized numbers: a yellow '2' on the left, a red '0' in the center, and a red '6' on the right. The year '2026' is written in large white digits across the middle of the image.

2026

RAIL CALENDAR

*with inspirational
quotes*

CONTROL PERIOD DATES SHOWN
FROM 2025 TO 2026

ASAVRAIL

ENGINEERING THE FUTURE FOR RAILWAY SYSTEMS

○ Bank Holiday
● Period End Date



JANUARY

W K	S	S	M	T	W	T	F
4 0						1	2
4 1	103	4	5	6	7	8	9
4 2	10	11	12	13	14	15	16
4 3	17	18	19	20	21	22	23
4 4	24	25	26	27	28	29	30
4 5	1131						

“IF YOU CAN’T EXPLAIN IT SIMPLY, YOU DON’T UNDERSTAND IT WELL ENOUGH.”

ALBERT EINSTEIN

FEBRUARY

W K	S	S	M	T	W	T	F
4 5		1	2	3	4	5	6
4 6	7	8	9	10	11	12	13
4 7	14	15	16	17	18	19	20
4 8	21	22	23	24	25	26	27
4 9	1228						

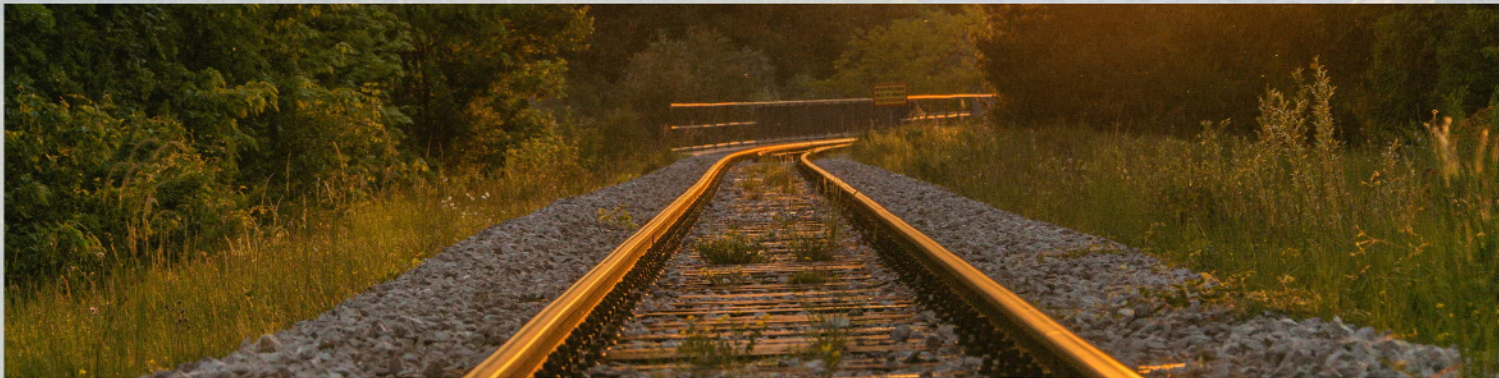

○ Bank Holiday
● Period End Date



MARCH

W K	S	S	M	T	W	T	F
49		1	2	3	4	5	6
50	7	8	9	10	11	12	13
51	14	15	16	17	18	19	20
52	21	22	23	24	25	26	27
53	28	29	30	31			



“ENGINEERING IS ACHIEVING FUNCTION WHILE AVOIDING FAILURE.”

HENRY PETROSKI

APRIL

W K	S	S	M	T	W	T	F
53					1	2	3
01	4	5	6	7	8	9	10
02	11	12	13	14	15	16	17
03	18	19	20	21	22	23	24
04	25	26	27	28	29	30	



 Bank Holiday
 Period End Date

MAY

W K	S	S	M	T	W	T	F
04							1
05	012	3	044	5	6	7	8
06	9	10	11	12	13	14	15
07	16	17	18	19	20	21	22
08	23	24	0225	26	27	28	29
09	0330	31					

“BE LESS CURIOUS ABOUT PEOPLE AND MORE CURIOUS ABOUT IDEAS.”

MARIE CURIE

JUNE

W K	S	S	M	T	W	T	F
09			1	2	3	4	5
10	6	7	8	9	10	11	12
11	13	14	15	16	17	18	19
12	20	21	22	23	24	25	26
13	0327	28	29	30			



Bank Holiday
Period End Date



JULY

W K	S	S	M	T	W	T	F
13					1	2	3
14	4	5	6	7	8	9	10
15	11	12	13	14	15	16	17
16	18	19	20	21	22	23	24
17	25	26	27	28	29	30	31

“STRIVE FOR PERFECTION IN EVERYTHING YOU DO. TAKE THE BEST THAT EXISTS AND MAKE IT BETTER. WHEN IT DOES NOT EXIST, DESIGN IT.”

SIR HENRY ROYCE

AUGUST

W K	S	S	M	T	W	T	F
18	1	2	3	4	5	6	7
19	8	9	10	11	12	13	14
20	15	16	17	18	19	20	21
21	22	23	24	25	26	27	28
22	29	30	31				



Bank Holiday
Period End Date



SEPTEMBER

W K	S	S	M	T	W	T	F
22				1	2	3	4
23	5	6	7	8	9	10	11
24	12	13	14	15	16	17	18
25	19	20	21	22	23	24	25
26	26	27	28	29	30		

“THE MORE YOU STUDY, THE MORE YOU KNOW; HOW LESS YOU KNOW.”

IMRAN KHAN

OCTOBER

W K	S	S	M	T	W	T	F
26						1	2
27	3	4	5	6	7	8	9
28	10	11	12	13	14	15	16
29	17	18	19	20	21	22	23
30	24	25	26	27	28	29	30
31	31						



○ Bank Holiday
● Period End Date



NOVEMBER

W K	S	S	M	T	W	T	F
31		1	2	3	4	5	6
32	7	8	9	10	11	12	13
33	14	15	16	17	18	19	20
34	21	22	23	24	25	26	27
35	28	29	30				

AN ENGINEER IS A PROBLEM SOLVER. NOT ONLY CAN ENGINEERING BE USED TO SOLVE PROBLEMS, BUT ENGINEERS CAN WORK TO “MAKE THE WORLD A BETTER PLACE, IMPROVE CONDITIONS AND IMPROVE LIVES”.

ELEANOR K. BAUM

DECEMBER

W K	S	S	M	T	W	T	F
35				1	2	3	4
36	5	6	7	8	9	10	11
37	12	13	14	15	16	17	18
38	19	20	21	22	23	24	25
39	26	27	28	29	30	31	



2026 Bank Holidays (England & Wales)		
1 January	Thursday	New Year's Day
3 April	Friday	Good Friday
6 April	Monday	Easter Monday
4 May	Monday	Early May bank holiday
25 May	Monday	Spring bank holiday
31 August	Monday	Summer bank holiday
25 December	Friday	Christmas Day
28 December	Monday	Boxing Day (substitute day)
2027 Bank Holidays (England & Wales)		
1 January	Friday	New Year's Day
26 March	Friday	Good Friday
29 March	Monday	Easter Monday
3 May	Monday	Early May bank holiday
31 May	Monday	Spring bank holiday
30 August	Monday	Summer bank holiday
27 December	Monday	Christmas Day (substitute day)
28 December	Tuesday	Boxing Day (substitute day)

Period Dates		
Start of Control Period 7 - 01/04/2024 to 31/03/2029		
All Control Period dates are as set by set by the Office of Rail and Road (ORR)		
2025	to	2026
	Start date	End date
Period 1	01/04/2025	26/04/2025
Period 2	27/04/2025	24/05/2025
Period 3	25/05/2025	21/06/2025
Period 4	22/06/2025	19/07/2025
Period 5	20/07/2025	16/08/2025
Period 6	17/08/2025	13/09/2025
Period 7	14/09/2025	11/10/2025
Period 8	12/10/2025	08/11/2025
Period 9	09/11/2025	06/12/2025
Period 10	07/12/2025	03/01/2026
Period 11	04/01/2026	31/01/2026
Period 12	01/02/2026	28/02/2026
Period 13	01/03/2026	31/03/2026

2026	to	2027
	Start date	End date
Period 1	01/04/2026	02/05/2026
Period 2	03/05/2026	30/05/2026
Period 3	31/05/2026	27/06/2026
Period 4	28/06/2026	25/07/2026
Period 5	26/07/2026	22/08/2026
Period 6	23/08/2026	19/09/2026
Period 7	20/09/2026	17/10/2026
Period 8	18/10/2026	14/11/2026
Period 9	15/11/2026	12/12/2026
Period 10	13/12/2026	09/01/2027
Period 11	10/01/2027	06/02/2027
Period 12	07/02/2027	06/03/2027
Period 13	07/03/2027	31/03/2027

ASAVRAIL carries out Consultancy, Design, Coordination and Assurance (Independent Checking and CRE-D), Engineering Management, Project Management and Development Training for Railway Systems and Power Engineering (E&P/D&P/M&E).

We provide specialist support for the delivery of railway electrical power designs at a Chartered Principal Engineer competency level for projects in the UK, Ireland and Overseas.

We have award winning technical expertise in Signalling Power (E&P) and the Digital Railway.

ASAVRAIL additionally offers technical assurance, competency management, technical collaborative and innovative CPD technical workshops with global experts and suppliers, professional registration support, application of Railway Standards/Guidance and mentorship including STEM.

Visit our website to download our company profile brochure.



ASAVRAIL

projects@asavrail.com

info@asavrail.com

www.asavrail.com



Follow us on LinkedIn

