Acoustic Bass

Sight Reading Example #1

Composed and Arranged By:
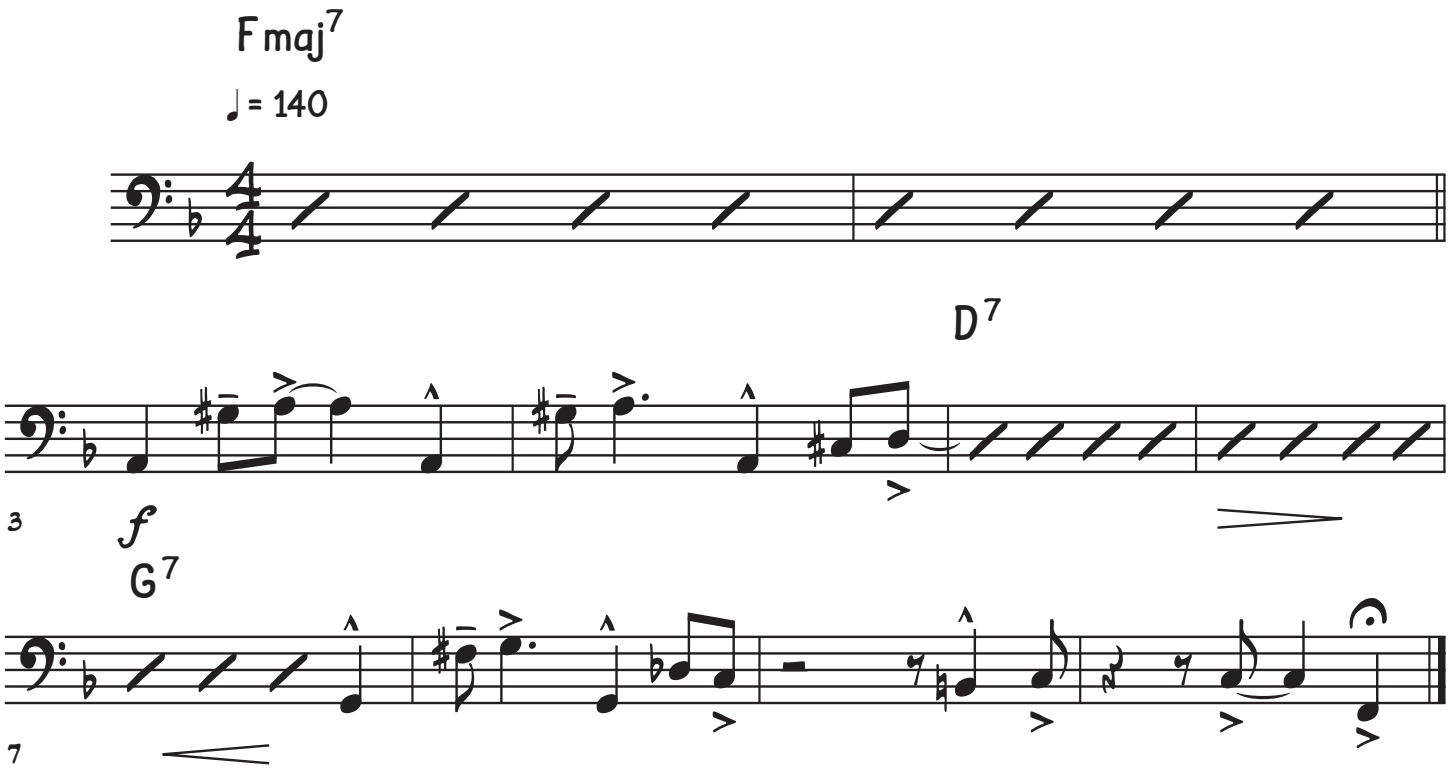
E. Phillips