

Post Construction Use & Maintenance

- Water newly planted grass areas
- Keep vehicles off newly restored grass areas
- Keep swales & drains free of leaves & brush
- Inform Street Superintendent of any concerns or changes in road surface
- Keep grass trimmed below elevation of road surface enabling water to runoff road



Prevent leaves & brush from collecting in swales and drains

For Latest Updates

REACH Alert

Sign up to receive phone, text or email notifications at reachalert.com or 1-877-307-9313

Town Web Page

<https://townofclearlake.org>
Announcements/CCMG Road Projects



LAKEVIEW DRIVE STREET IMPROVEMENT PROJECT

AUGUST 1 – OCTOBER 31, 2024

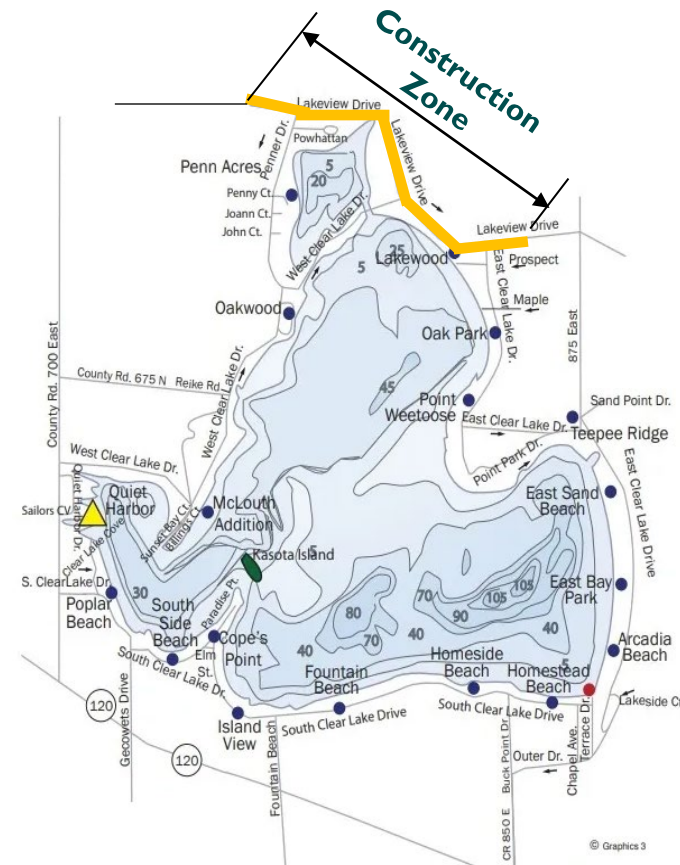

Questions or Concerns

Town of Clear Lake Town Hall

111 Gecowets Dr

Fremont, Indiana 46737

Phone Number: (260) 495-9158

MARKING UNDERGROUND UTILITIES

- Marking utilities is critical for worker safety and protection of the environment.
- Indiana Law (IC 8-1-26) requires marking of all underground utilities prior to construction and regulates when markings can be removed without risk of penalty.
- Residents are responsible for marking all private utilities. (For example: Electric & Water lines to Garage) See Town Web Page / Announcements / Private Locates for assistance
- The Road Contractor is responsible for marking all public utilities prior to construction.

UTILITY MARKING (FLAGS, PAINT, ETC.) COLORS



COLOR CODE FOR UTILITY MARKINGS

| | |
|--|----------------------------------|
| | ELECTRIC |
| | GAS-OIL-STEAM |
| | COMMUNICATIONS |
| | WATER |
| | SEWER |
| | RECLAIMED WATER |
| | TEMPORARY SURVEY MARKINGS |
| | PROPOSED CONSTRUCTION |

Visit Indiana811.org or call 811 two full working days before you dig.



TRAFFIC DETOUR PLAN

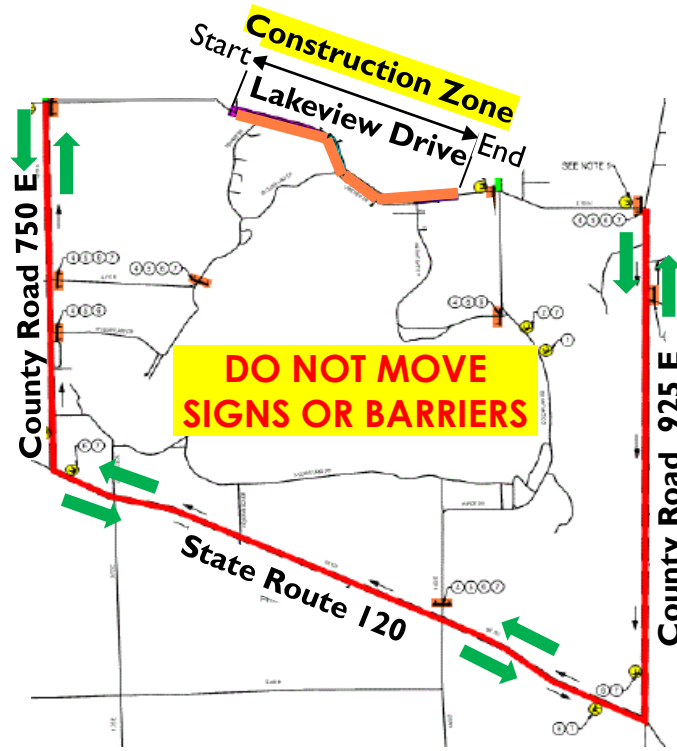

RESIDENT PREPARATIONS

- **Attend Pre-Construction Meeting** (Notice provided via REACH Alert and Town Web Page)
- **Mark all private underground private utilities**
- **Understand traffic detour plan**
- **Avoid residential construction projects during road construction timeline**
- **Avoid moving seasonal watercraft on road sections under construction**

CONSTRUCTION STEPS

1. Mark underground utilities
2. Excavate & remove existing road
3. Install mesh reinforcement
4. Install stone base
5. Install intermediate asphalt
6. Install all surface asphalt (Oct)
7. Restore (sod/seed) all areas (Oct)

