TRUMPET

Table of Contents

1. Note Map/Fingering Chart
2. Band Calendar
3. Practice Checklist
4. Scale Checklist
5. Scale Assignments
6. SciTech Band Groove Chart
7. Smart Music Instructions
8. Holiday Solo Options
9. 12 Bar Blues
10. Advanced College Audition Solo Repertoire
11. Amazing Grace
12. Audition Instructions
13. Audition Scale List
14. Audition Score Sheet
15. Audition Prepared Solo – Symphonic Band
16. Audition Prepared Solo – Advanced Band
17. Angels We Have Heard On High
18. Blue Moon
19. Blues By Five
20. Canon Remix
21. Careless Whisper
22. Carol Of The Bells
23. Chameleon
24. Cheer # 1
25. Cold Duck Time
26. Don't Stop Believin'
27. Don't Stop Till You Get Enough
28. Don't You Worry 'Bout A Thing
29. First 5 Note Exercise
30. Forever Young
31. GNE Song (Great New Emergence)
32. Happy Birthday (?)
33. Heart & Soul
34. Holding Out For A Hero (Sponsor Song)
35. It Don't Mean A Thing
36. It Is Well
37. Largo (New World Symphony)
38. Legend of Super Mortal Tetris, The
39. Limbo
40. Move The Joy / Move It / Winterfest
41. My Way
42. Over The Rainbow
43. Pep Band Music
44. Pomp & Circumstance (Two Ceremonial Marches)
45. Santa Claus Is Comin' To Town
46. Sight Reading Exercises
47. Simple Gifts (District Determined Measure)
48. Sponsor Song (What Is Love)
49. Star Spangled Banner
50. Swallowtail Jig
51. Tempest, The
52. Tenor Madness
53. This Is Me
54. You Are Good
55. Blank Staff Paper
56. Twinkle Twinkle Note Test
57. Essential Elements Method Book
58. Note Map/Fingering Chart

What to practice first...

WINTERFEST SET LIST (Semester 1)

1) The Tempest
2) Don't You Worry 'Bout A Thing
3) Limbo
4) Angels We Have Heard On High
5) Santa Claus Is Comin' To Town
6) This Is Me
7) Holding Out For A Hero (Sponsor Song)

INTERMISSION

8) Canon Remix- (Combined Band)
9) My Way (Small Ensemble)
10) 12 Bar Blues

ARTS ALIVE SET LIST (Semester 2)

1) The Legend of Super Mortal Tetris
2) Optional Additions
3) Optional Additions
4) Holding Out For A Hero (Sponsor Song)

INTERMISSION (Combined Bands)

5) The Tempest
6) Don't You Worry 'Bout A Thing
7) Crazy Jam VI
8) Limbo
9) Original Student Composition
10) This Is Me
11) 12 Bar Blues

Graduation - **Pomp & Circumstance**

Optional Additions: (a) Original Student Compositions, (b) Amazing Grace, (c) Blues By Five, (d) Cold Duck Time, (e) Don't Stop Till You Get Enough, (f) It Don't Mean A Thing, (g) It Is Well, (h) Over The Rainbow, (i) Swallowtail Jig, (j) Tenor Madness, (k) You Are Good

FINGERING CHART

B♭ TRUMPET/B♭ CORNET

Instrument Care Reminders

Before putting your instrument back in its case after playing, do the following:

- Use the water key to empty water from the instrument. Blow air through it.
- Remove the mouthpiece. Once a week, wash the mouthpiece with warm tap water. Dry thoroughly.
- Wipe off the instrument with a clean soft cloth. Return the instrument to its case.

Trumpet valves occasionally need oiling. To oil your trumpet valves:

- Unscrew the valve at the top of the casing.
- Lift the valve half-way out of the casing.
- Apply a few drops of special brass valve oil to the exposed valve.
- Carefully return the valve to its casing. When properly inserted, the top of the valve should easily screw back into place.

Be sure to grease the slides regularly. Your director will recommend special slide grease and valve oil, and will help you apply them when necessary.

CAUTION: If a slide, a valve or your mouthpiece becomes stuck, ask for help from your band director or music dealer. Special tools should be used to prevent damage to your instrument.

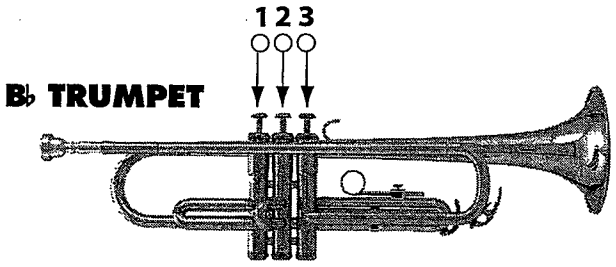

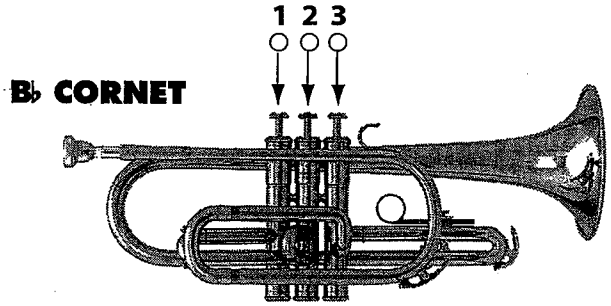

○ = Open
● = Pressed down

Instruments courtesy of Yamaha Corporation of America, Band and Orchestral Division

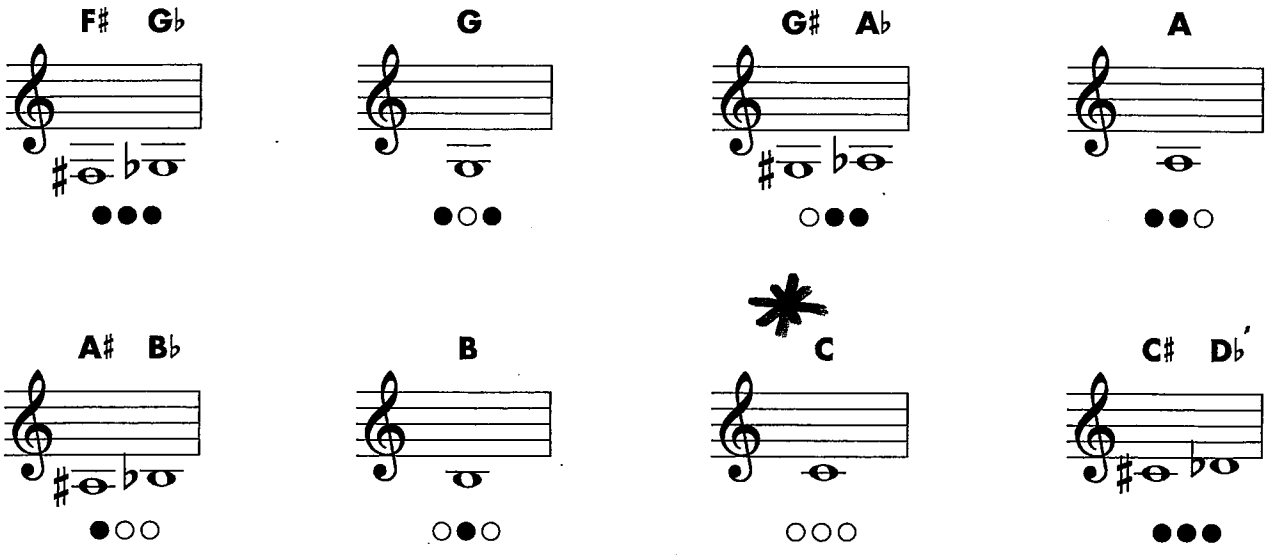

FINGERING CHART

B♭ TRUMPET/B♭ CORNET

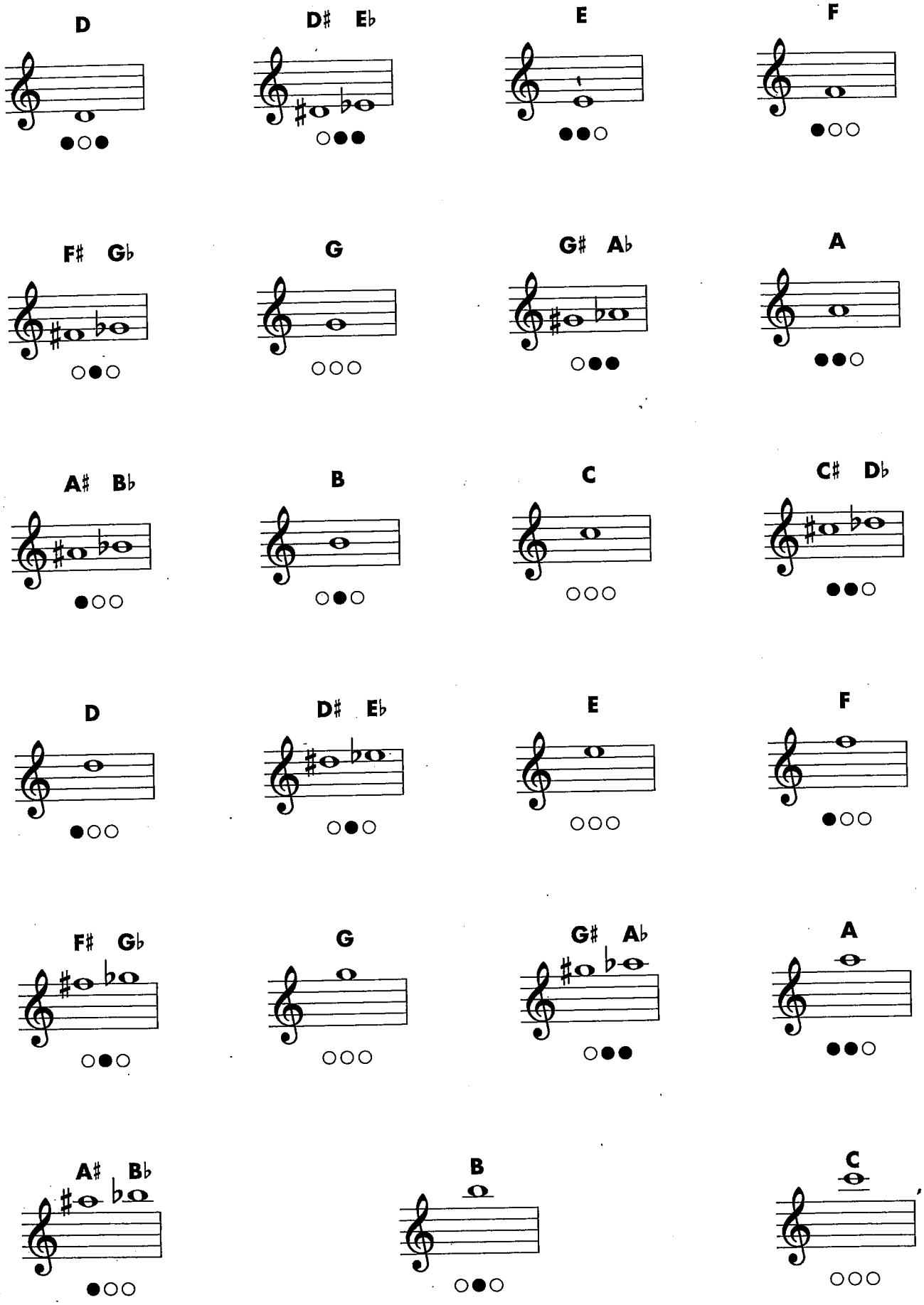

SCI-TECH BAND 2018-2019 CALENDAR

DRAFT UPDATED 6-4-18

◄ Jul 2018 | ~ August 2018 ~ | Sep 2018 ►

Sun	Mon	Tue	Wed	Thu	Fri	Sat
			1	2	3 Younglife Camp Info Meeting 4:00-7:00pm	4
5 Younglife Camp @ Saranac, NY	6 Younglife Camp @ Saranac, NY	7 Younglife Camp @ Saranac, NY	8 Younglife Camp @ Saranac, NY	9 Younglife Camp @ Saranac, NY	10 Younglife Camp @ Saranac, NY	11
12	13	14	15	16 Teachers' First Day ETA: 5:00pm	17 ETA: 5:00pm	18
19	20 Teachers' First Day ETA: 5:00pm	21 ETA: 5:00pm	22 ETA: 5:00pm	23 ETA: 5:00pm	24 ETA: 5:00pm	25
26	27 First Day of School -Aaron Di Pilla Begins Student Teaching (UMASS) ETA: 5:00pm	28 Open Practice @ 2:30-3:30pm ETA: 5:00pm	29 Leadership Meeting #1 @ Band Room 2:30-3:30pm ETA: 5:00pm	30 Open Practice @ 2:30-3:30pm ETA: 5:00pm	31 Open Practice @ 2:30-3:30pm -Younglife Campaigners Friday Night Chillfest #1 @ The Bernice's 5:00-8:00pm (60 Fairfield Street; Springfield, MA 01108) ETA: Late	

Notes:
(1) SciTech New Student Meet & Greet (Wed. July 26)
(2) TBD – 2018-2019 Community Music School of Springfield Private Lesson Schedule & Performance Collaborations
(3) TBD – 2018-2019 SciTech Band Documentary Road Show Series
(4) TBD – 2018-2019 Younglife Committee Meetings (Bernice Only)

*BOLD PERFORMANCES ARE MANDATORY

TBD = To Be Determined

***PERFORMANCES MAY BE ADDED & CURRENT PERFORMANCES ARE SUBJECT TO CHANGE**

◄ Aug 2018

~ September 2018 ~

Oct 2018 ►

Sun	Mon	Tue	Wed	Thu	Fri	Sat
						1
2	**3** No School	**4** Extended Day For Teachers 2:35-3:35pm ETA: 5:00pm	**5** MTM Mentor Training Session #1 @ Band Room 2:30-3:15pm (Leadership Team Only) Road Crew Load Truck & Reset Band Room For Thursday, Friday, & Monday's Rehearsal w/ Spare Equipment. 3:15-4:30pm Pick Up Truck @ 7:00am ETA: 5:00pm	**6** Zanetti MTM Open House Small Ensemble Performance @ Zanetti – Select MTM Student Mentors Meet @ 2:30pm; Perform 5:00-8:00pm ETA: Late	**7 Basketball Hall of Fame Enshrinement Ceremony Performance @ Court Square (Across From Mass Mutual Center)** **Meet @ Court Square @ 5pm** **Meet in the band room @ 2:30pm if you need a ride.** **Perform 6:30-7:00pm during stroll.** **MANDATORY for Advanced Band** ETA: Late	**8**
9	**10** Road Crew Unload Truck & Reset Band Room 2:30-4:00pm Return Truck After School ETA: 5:00pm	**11** Open Practice @ 2:30-3:30pm Instrument Inventory Check #1 @ 2:30-5:00pm ETA: 5:30pm	**12** MTM Mentor Training Session #2 & Leadership Team Meeting #2 @ Band Room 2:30-3:30pm (Leadership Team Only) ETA: 5:00pm	**13** Younglife Film Shoot #1 @ Band Room 2:30-4:30pm ETA: 5:30pm	**14** Open Practice @ 2:30-3:30pm Road Crew Load Van For Band Cookout After School ETA: 5:00pm	**15** Band Family Cookout @ Mr. Bernice's House 1:00-3:00pm *Family Members Invited! *Free 60 Fairfield Street; Springfield, MA 01108 (Near Forest Park Middle School) Raindate 9/22
16	**17** Leadership Team Meeting #2 @ Band Room 2:30-3:30pm ETA: 5:00pm	**18** Extended Day For Teachers 2:35-3:35pm ETA: 5:00pm	**19** MTM #1 @ Band Room 2:30-4:00pm ETA: 5:00pm	**20** Open Practice @ 2:30-3:30pm ETA: 5:00pm	**21** Younglife Club #1 @ Band Room 2:30-4:00pm ETA: 6:00pm	**22**
23	**24** Open Practice @ 2:30-3:30pm Instrument Inventory Check #2 @ 2:30-5:00pm Move Unused To Back Room ETA: 6:00pm	**25** Open Practice @ 2:30-3:30pm ETA: 5:00pm	**26** MTM #2 @ Band Room 2:30-4:00pm ETA: 5:00pm	**27** Band Fun Night 1 - Band Movie Night @ Band Room 2:30-4:30pm ETA: 6:00pm	**28** Open Practice @ 2:30-3:30pm	**29**
30	**Notes:** (1) TBD - Puerto Rican Parade Small Ensemble Performance outside Springfield Schools Central Office (1550 Main Street, Springfield, MA 01103) Meet @ 10am – Was Sat 9/8 (2) TBD - Classical High Open House Small Ensemble Performance @ 2:00-5:00pm Meet @ 1:00pm (Classical High Condominiums 235 State St, Springfield, MA 01103) – Was Sat. 9/1 (3) TBD - Road Crew Load Truck For Classical High Small Ensemble Performance 2:30-3:30pm – Was Fri. 8/31 (4) TBD - Younglife Leader Weekend @ Saranac Lake, NY					

***BOLD PERFORMANCES ARE MANDATORY - PERFORMANCES MAY BE ADDED & CURRENT PERFORMANCES ARE SUBJECT TO CHANGE**

TBD = To Be Determined

◄ Sep 2018 | ~ October 2018 ~ | Nov 2018 ►

Sun	Mon	Tue	Wed	Thu	Fri	Sat
	1 Leadership Team Meeting #3 @ Band Room 2:30-3:30pm ETA: 5:00pm	**2** Extended Day For Teachers 2:35-3:35pm ***TBD - Full School Open House (Cafe) Meet in band room @ 4:30pm; Perform 5:15-6:05pm; Road Crew set up after school @ 2:30pm & break down after school; MANDATORY for Advanced Band*** ETA: 5:00pm	**3** MTM #3 @ Band Room 2:30-4:00pm ETA: 5:00pm	**4** Open Practice @ 2:30-3:30pm ETA: 5:00pm	**5** Younglife Campaigners Friday Night Chillfest #2 @ The Bernice's 5:00-8:00pm (60 Fairfield Street; Springfield, MA 01108) ETA: Late	**6**
7	**8** No School	**9** Zanetti MTM #1 @ Zanetti (Room 118) 3:30-4:45pm ETA: 5:30pm	**10** MTM #4 @ Band Room 2:30-4:00pm ETA: 5:00pm	**11** Trip to visit the UMASS Minuteman Marching Band @ UMASS 4:40-6:10 (Meet @ 2:30pm in band room) – Return to SciTech by 7:45pm ETA: Late	**12** Open Practice @ 2:30-3:30pm ETA: 5:00pm	**13**
14	**15** Leadership Team Meeting #4 @ Band Room 2:30-3:30pm Instrument Inventory Check #3 @ 2:30-5:00pm Move Unused To Back Room ETA: 6:00pm	**16** Extended Day For Teachers 2:35-3:35pm Zanetti MTM #2 @ Zanetti (Room 118) 3:30-4:45pm ETA: 5:30pm	**17** MTM #5 @ Band Room 2:30-4:00pm Pickup Truck Late Afternoon ETA: 5:00pm	**18** Multiband Pops Concert Field Trip @ UMASS 8:00am-1:30pm (Meet in band room @ 7:45am) Road Crew Load Truck & Set Up @ Zanetti After School 2:30-7:00pm ETA: Late	**19 Zanetti Elementary School Performance – Meet @ 7:45am in band room Perform @ 9:00am MANDATORY FOR ADVANCED BAND** Road Crew Unload Truck & Reset Band Room After School 2:30-4:00pm; Return Truck After School ETA: 5:00pm	**20**
21	**22** Open Practice @ 2:30-3:30pm ETA: 5:00pm	**23** Open Practice @ 2:30-3:30pm Zanetti MTM #3 @ Zanetti (Room 118) 3:30-4:45pm ETA: 5:30pm	**24** MTM #6 @ Band Room 2:30-4:00pm ETA: 5:00pm	**25** Open Practice @ 2:30-3:30pm ETA: 5:00pm	**26** Younglife Club #2 @ Band Room 2:30-4:00pm ETA: 6:00pm	**27**
28	**29** Leadership Team Meeting #5 @ Band Room 2:30-3:30pm Instrument Inventory Check #4 @ 2:30-5:00pm Move Unused To Back Room ETA: 6:00pm	**30** Open Practice @ 2:30-3:30pm Zanetti MTM #4 @ Zanetti (Room 118) 3:30-4:45pm ETA: 5:30pm	**31** MTM #7 @ Band Room 2:30-4:00pm ETA: 5:00pm			

Notes: (1) TBD - SciTech Middle School Road Shows @ Chestnut, Duggan, Forest Park, Kennedy, Kiley, Van Sickle, STEM Middle, South End Middle, Conservatory, Zanetti
(4) Pick Up Truck @ 7:00am; Road Crew Load Truck for Northampton Performance & Reset Band Room for Friday & Monday's Rehearsal 2:30-3:30pm – Was Thu 10/18
(5) Live Art Magazine #6 Performance @ Northampton 7:30pm Academy of Music Theater (274 Main Street, Northampton, MA 01060) Meet in band room @ 2:30pm; MANDATORY for Advanced Band
Road Crew Unload Truck & Reset Band Room After School 2:30-4:00pm; Return Truck After School – Was Fri 10/19

***BOLD PERFORMANCES ARE MANDATORY - PERFORMANCES MAY BE ADDED & CURRENT PERFORMANCES ARE SUBJECT TO CHANGE**

TBD = To Be Determined

◄ Oct 2018

~ November 2018 ~

Dec 2018 ►

Sun	Mon	Tue	Wed	Thu	Fri	Sat
				1 Open Practice @ 2:30-3:30pm ETA: 5:00pm	**2** Younglife Campaigners Friday Night Chillfest #3 @ The Bernice's 5:30-8:30pm (60 Fairfield Street; Springfield, MA 01108) ETA: Late	**3**
4	**5** Open Practice @ 2:30-3:30pm ETA: 5:00pm	**6** No School – Teacher Day ETA: 5:00pm	**7** MTM #8 @ Band Room 2:30-4:00pm ETA: 5:00pm	**8** Band Fun Night 2 - Band Movie Night @ Band Room 2:30-4:30pm ETA: 6:00pm	**9** Open Practice @ 2:30-3:30pm ETA: 5:00pm	**10**
11	**12** No School	**13** Extended Day For Teachers 2:35-3:35pm Zanetti MTM #5 @ Zanetti (Room 118) 3:30-4:45pm ETA: 5:30pm	**14** MTM #9 @ Band Room 2:30-4:00pm ETA: 5:00pm	**15** Open Practice @ 2:30-3:30pm ETA: 5:00pm	**16** Younglife Club #3 @ Band Room 2:30-4:00pm ETA: 6:00pm	**17**
18	**19** Leadership Team Meeting #6 @ Band Room 2:30-3:30pm Instrument Inventory Check #5 @ 2:30-5:00pm ETA: 6:00pm	**20** Road Crew Prep Truck & Set Up For Quadrangle Lighting Ceremony After School 2:30-5:00pm @ Springfield Museum Pickup Truck @ 7:00am Drop off Truck @ Museum ETA: 5:00pm	**21** No School	**22** No School	**23** No School **Springfield Quadrangle Lighting Ceremony @ Springfield Museum/Quadrangle (21 Edwards Street, Springfield, MA 01103)** **Band Meet @ 4:00pm** **-MANDATORY for Advanced Band** -Road Crew Meet @ 2:00pm -Perform @ 5:00-6:30pm -Road Crew Load Truck After @ 6:30pm ETA: Late	**24**
25	**26** Leadership Team Active Meeting #7 & Leader Road Crew Unload Truck & Reset Band Room After School 2:30-4:00pm Return Truck After School ETA: 5:30pm	**27** Open Practice @ 2:30-3:30pm Zanetti MTM #6 @ Zanetti (Room 118) 3:30-4:45pm ETA: 5:30pm	**28** MTM #10 @ Band Room 2:30-4:00pm ETA: 5:00pm	**29** Open Practice @ 2:30-3:30pm ETA: 5:00pm	**30** Younglife Campaigners Friday Night Chillfest #4 @ The Bernice's 5:00-8:00pm (60 Fairfield Street; Springfield, MA 01108) ETA: Late	

◄ Oct 2018 | ~ November 2018 ~ | Dec 2018 ►

Sun	Mon	Tue	Wed	Thu	Fri	Sat

Notes:
(1) TBD - SciTech Middle School Road Shows @ Chestnut, Duggan, Forest Park, Kennedy, Kiley, Van Sickle, STEM Middle, South End Middle, Conservatory, Zanetti
(2) TBD - High School Choice Night @ Location TBD - Meet in Band Room @ 2:30pm (Leadership Team) ETA: Late
(3) TBD - Performance with Zanetti Elementary School Chorus
(4) TBD - Younglife Fall Weekend (Was 16, 17, 18)
(5) TBD - SPS Sports Hall of Fame Induction Ceremony @ Central High School 5:00pm; Road Crew Meet @ 12:00pm; Band Arrive @ 4:30pm; Perform @ 5:15-8:30pm MANDATORY for Advanced Band
(6) Road Crew Load Truck & Reset Band Room w/ Spare Equipment 2:30-4:00pm (Springfield Thunderbirds Game); Pickup Truck @ 7:00am – Was Thu 11/1
(7) TBD - Springfield Thunderbirds Game @ Mass Mutual Center (1277 Main Street Springfield, MA 01103) Meet in the band room @ 4:15pm (dinner & bus ride) or Meet @ Mass Mutual @ 5:30pm. Perform 6:00-10:00pm. MANDATORY for Advanced Band – Was Fri 11/2
(8) TBD - Road Crew Unload Truck & Reset Band Room 2:30-4:00pm – Was Mon 11/5
(9) TBD - Younglife Banquet - Chez Josef (176 Shoemaker Ln, Agawam, MA 01001) 5:30pm-8:45pm; Select Students Meet @ 2:30pm – Was Wed 11/7

***BOLD PERFORMANCES ARE MANDATORY - PERFORMANCES MAY BE ADDED & CURRENT PERFORMANCES ARE SUBJECT TO CHANGE**

TBD = To Be Determined

◄ Nov 2018 | ~ December 2018 ~ | Jan 2019 ►

Sun	Mon	Tue	Wed	Thu	Fri	Sat
						1
2	3 Leadership Team Meeting #8 @ Band Room 2:30-3:30pm ETA: 5:00pm	4 Extended Day For Teachers 2:35-3:35pm Zanetti MTM #7 @ Zanetti (Room 118) 3:30-4:45pm ETA: 5:30pm	5 MTM #11 @ Band Room 2:30-4:00pm ETA: 7:00pm	6 Open Practice @ 2:30-3:30pm ETA: 5:00pm	7 Open Practice @ 2:30-3:30pm ETA: 5:00pm	8
9	10 Open Practice @ 2:30-3:30pm Prep Equipment For Winterfest (put neatly in band room) ETA: 5:00pm	11 Road Crew Load Truck For Winterfest After School @ 2:30-4:00pm Pick Up Truck @ 7:00am ETA: 5:00pm	12 Road Crew Set Up For Winterfest After School @ Chestnut Middle School 2:30-5:45pm Extreme Road Crew 8:15-11:00pm ETA: Late	13 Winterfest Dress Rehearsal Field Trip @ Chestnut Middle School 7:35-12:30pm **12th Annual Winterfest Concert @ Chestnut Middle School 7:00pm (Arrive @ 6:00pm)** **355 Plainfield Street; Springfield, MA 01107** **MANDATORY FOR ALL** Road Crew Move All Band Equipment From Front & Back Hallway In Auditorium After Concert ETA: Late	14 Road Crew Break Down For Winterfest (Field Trip For Leaders Only) @ Chestnut 7:35-12:00pm Instrument Inventory Check #6 During School Day Play all instruments from back room & check for repairs Return Truck After School ETA: 5:00pm	15
16	17 Band Auditions Prep/Video & Watch Winterfest Video Leadership Team Meeting #9 @ Band Room 2:30-3:30pm ETA: 5:00pm	18 Extended Day For Teachers 2:35-3:35pm Band Auditions Prep/Video & Watch Winterfest Video Zanetti MTM #8 – Pizza Party @ Zanetti (Room 118) 3:30-4:45pm ETA: 5:30pm	19 Band Auditions Prep/Video & Early Auditions ETA: 5:00pm	20 Band Auditions Prep/Video & Early Auditions TBD - Younglife Club #4 (Younglife & Hugs Dinner) @ Cafeteria 2:30-4:00pm ETA: 6:00pm	21 Half Day Band Auditions Prep/Video ETA: 3:00pm	22

Notes: (1) TBD – Small Ensemble Performance For Court Square Lighting Ceremony 4:30-6:00pm – Was Tues. 12/6
(2) TBD - Pickup Truck @ 7:00am Road Crew Load Truck for Classical Performance & Reset Band Room for Monday's Rehearsal 2:30-4:00pm – Was Friday 11/30
(3) TBD - A "Classical Holiday" Concert @ Classical Condominiums, 3:00-5:00pm (235 State St, Springfield, MA 01103) Leadership Road Crew Meet @ 12:00pm MANDATORY for Advanced Band ETA: Late – Was Sunday 12/2
(4) TBD - Leadership Team Active Meeting #8 & Leader Road Crew Unload Truck & Reset Band Room After School 2:30-4:00pm; Return Truck After School – Was Monday 12/3
(5) TBD - Westfield Professor Ed Orgill Visits the SciTech Band – Was Mon 12/17

***BOLD PERFORMANCES ARE MANDATORY - PERFORMANCES MAY BE ADDED & CURRENT PERFORMANCES ARE SUBJECT TO CHANGE** TBD = To Be Determined

◄ Dec 2018 | ~ January 2019 ~ | Feb 2019 ►

Sun	Mon	Tue	Wed	Thu	Fri	Sat
		1 No School	**2** Band Auditions MTM #12 @ Band Room 2:30-4:00pm ETA: 5:00pm	**3** Band Auditions Open Practice @ 2:30-3:30pm ETA: 5:00pm	**4** Band Auditions Younglife Campaigners Friday Night Chillfest #5 @ The Bernice's 5:00-8:00pm (60 Fairfield Street; Springfield, MA 01108) ETA: Late	**5**
6	**7** Band Auditions Leadership Team Meeting #10 @ Band Room 2:30-3:30pm ETA: 5:00pm	**8** Band Auditions Open Practice @ 2:30-3:30pm Zanetti MTM #9 @ Zanetti (Room 118) 3:30-4:45pm ETA: 5:30pm	**9** Band Auditions *MTM TBD* *TBD - High School Choice Night @ 5:00-7:00pm Central - Meet in Band Room @ 2:30pm (Mandatory for Leadership Team)* *ETA: Late*	**10** Band Auditions Band Fun Night 3 @ Band Room 2:30-4:30pm ETA: 5:30pm	**11** No School – Teacher Day ETA: 5:00pm	**12**
13	**14** Band Auditions Instrument Inventory Check #7 @ 2:30-5:00pm Move Unused To Back Room ETA: 6:00pm	**15** Band Auditions Extended Day For Teachers 2:35-3:35pm Zanetti MTM #10 @ Zanetti (Room 118) 3:30-4:45pm ETA: 5:30pm	**16** Band Auditions Final Day MTM #13 @ Band Room 2:30-4:00pm ETA: 5:00pm	**17** Audition Results Posted Band Auditions (if necessary) Open Practice @ 2:30-3:30pm ETA: 5:00pm	**18** Audition Results Posted Band Auditions (if necessary) Open Practice @ 2:30-3:30pm ETA: 5:00pm	**19**
20	**21** No School	**22** Open Practice @ 2:30-3:30pm Zanetti MTM #11 @ Zanetti (Room 118) 3:30-4:45pm ETA: 5:30pm	**23** MTM #14 @ Band Room 2:30-4:00pm ETA: 5:00pm	**24** Open Practice @ 2:30-3:30pm ETA: 5:00pm	**25** Younglife Club #5 @ Band Room 2:30-4:00pm ETA: 6:00pm	**26**
27	**28** Leadership Team Meeting #11 @ Band Room 2:30-3:30pm ETA: 5:00pm	**29** Open Practice @ 2:30-3:30pm Zanetti MTM #12 @ Zanetti (Room 118) 3:30-4:45pm ETA: 5:30pm	**30** MTM #15 @ Band Room 2:30-4:00pm Music Selection Party – Open To All ETA: 5:00pm	**31** Open Practice @ 2:30-3:30pm ETA: 5:00pm		

Notes: (1) TBD - The Brianna Fund Benefit Concert @ Evangelical Covenant Church (95 Plumtree Road, Springfield, MA 01118) – was Saturday, January 12th or Sunday, January 13th
(2) TBD – AP Night – was 1/23
(3) TBD – Martin Luther King Day Celebration @ Mass Mutual Center 11:00am-1:00pm (1277 Main St., Springfield, MA 01103) – Stage Crew & Mentors/Leaders/Volunteers; Meet @ 10:00am-1:30pm – Was Mon 1/21
(4) TBD – Band Fun Night (if there is no Danny Ray Event) – Thu 1/10
(5) TBD - Prep Equipment For Danny Ray Event (put neatly in band room) – Was Mon 1/7
(6) TBD - Danny Ray Show @ Old First Church (50 Elm Street, Springfield, MA 01103) -Road Crew Meet @ 3pm @ Old First Church (PVTA)-Advanced Band Arrive @ 5:00pm for free dinner-Symphonic Band Arrive by 6:00pm-Perform 6:30-7:00pm-Free Illusionist Show Following Performance-Free Admission for Band & Younglife Students -All Are Welcome!-Optional for Band Members-Pick Up Truck @ 7am-Load Truck During Day- Was Thu 1/10
(7) TBD - Road Crew Unload Truck & Reset Band Room 8:00-11:00am; Return Truck During Lunch @ 12pm - Was Fri 1/11

***BOLD PERFORMANCES ARE MANDATORY - PERFORMANCES MAY BE ADDED & CURRENT PERFORMANCES ARE SUBJECT TO CHANGE**

TBD = To Be Determined

◄ Jan 2019 | ~ February 2019 ~ | Mar 2019►

Sun	Mon	Tue	Wed	Thu	Fri	Sat
					1 Younglife Campaigners Friday Night Chillfest #6 @ The Bernice's 5:00-8:00pm (60 Fairfield Street; Springfield, MA 01108) ETA: Late	**2**
3	**4** Leadership Team Meeting #12 @ Band Room 2:30-3:00pm Instrument Inventory Check #8 @ 2:30-5:00pm ETA: 6:00pm	**5** Extended Day For Teachers 2:35-3:35pm Zanetti MTM #13 @ Zanetti (Room 118) 3:30-4:45pm ETA: 5:30pm	**6** MTM #16 @ Band Room 2:30-4:00pm ETA: 5:00pm	**7** Open Practice @ 2:30-3:30pm ETA: 5:00pm	**8** Rehearsal For UMASS Honor Band @ SciTech 2:30-4:00pm MANDATORY FOR SELECTED MEMBERS ETA: 5:00pm	**9** UMASS Honor Band @ UMASS Fine Arts Center (Meet @ SciTech 5:15am) MANDATORY FOR SELECTED MEMBERS ETA: Late
10	**11** Open Practice @ 2:30-3:30pm ETA: 5:00pm	**12** Open Practice @ 2:30-3:30pm Zanetti MTM #14 @ Zanetti (Room 118) 3:30-4:45pm ETA: 5:30pm	**13** MTM #17 @ Band Room 2:30-4:00pm ETA: 5:00pm	**14** Band Fun Night 3 - Band Movie Night @ Band Room 2:30-4:30pm ETA: 6:00pm	**15** Open Practice @ 2:30-3:30pm ETA: 5:00pm	**16**
17	**18** No School	**19** No School	**20** No School	**21** No School	**22** No School	**23**
24	**25** Leadership Team Meeting #13 @ Band Room 2:30-3:30pm ETA 5:00pm	**26** TBD - Extended Day For Teachers 2:35-3:35pm Zanetti MTM #15 @ Zanetti (Room 118) 3:30-4:45pm ETA: 5:30pm	**27** MTM #18 @ Band Room 2:30-4:00pm ETA: 5:00pm	**28** MMEA All State Conference - World Trade Center, Boston, MA (For Teachers) ETA: 5:00pm		

Notes:

(1) TBD -Small Ensemble Performance for The Pioneer Valley Project (Select Students) @ Cedars (375 Island Pond Rd, Springfield, MA 01118) Meet @ 4:00pm, Event 5-9pm, Perform Set 1: 5:00-6:10pm (Social Hour), Perform Set 2: 6:30-7:30pm (Dinner)

(2) TBD - Road Crew Set Up For Project Purple @ 3:00pm Basketball Pep Band @ 7pm @ SciTech Gym 3:00pm; ETA: Late

(3) TBD - Martin Luther King Celebration Small Ensemble Performance @ Zanetti Elementary School 11:00am-1:00pm; Road Crew Meet @ 10am; Perform @ 12pm MANDATORY FOR LEADERS; ETA: 4:00pm

(4) TBD – SPS Youth Art Month Small Ensemble Performance @ Eastfield Mall @ 5:00-6:00pm; Meet in band room @ 2:30pm (MANDATORY FOR LEADERS)

*BOLD PERFORMANCES ARE MANDATORY

TBD = To Be Determined

***PERFORMANCES MAY BE ADDED & CURRENT PERFORMANCES ARE SUBJECT TO CHANGE**

◄ Feb 2019 | ~ March 2019 ~ | Apr 2019 ►

Sun	Mon	Tue	Wed	Thu	Fri	Sat
					1 MMEA All State Conference - World Trade Center, Boston, MA (For Teachers) ETA: 5:00pm	**2** MMEA All State Conference - World Trade Center, Boston, MA (For Teachers)
3	**4** Open Practice @ 2:30-3:30pm ETA: 5:00pm	**5** Extended Day For Teachers 2:35-3:35pm Zanetti MTM #16 @ Zanetti (Room 118) 3:30-4:45pm ETA: 5:30pm	**6** MTM #19 @ Band Room 2:30-4:00pm ETA: 5:00pm	**7** Open Practice @ 2:30-3:30pm ETA: 5:00pm	**8** *TBD - Pick Up Truck @ 7am Leadership Team Road Crew Loads Truck For Sunday's Performance & Reset Band Room 2:30-3:30pm* Younglife Campaigners Friday Night Chillfest #7 @ The Bernice's 5:00-8:00pm (60 Fairfield Street; Springfield, MA 01108) ETA: Late	**9**
10 ***TBD - A "Classical Spring" Concert @ Classical Condominiums - Meet @ 1:00pm, Perform 2:00-3:00pm (235 State St; Springfield, MA 01103) Leadership Road Crew Meet @ 11:00am MANDATORY for Advanced Band ETA: Late***	**11** Leadership Team Meeting #14 @ Band Room 2:30-3:00pm & Reset Band Room 3:00-4:30pm ETA: 5:00pm	**12** Open Practice @ 2:30-3:30pm Zanetti MTM #17 @ Zanetti (Room 118) 3:30-4:45pm *TBD - Return Truck @ 7am* ETA: 5:30pm	**13** Final SciTech MTM #20 @ Band Room 2:30-4:00pm ETA: 5:00pm	**14** Younglife Club #6 @ Band Room 2:30-4:00pm ETA: 6:00pm	**15** No School – Teacher Day ETA: 5:00pm	**16**
17	**18** We Want You Letters Distributed Instrument Inventory Check #9 @ 2:30-5:00pm ETA: 6:00pm	**19** Extended Day For Teachers 2:35-3:35pm Zanetti MTM #18 @ Zanetti (Room 118) 3:30-4:45pm ETA: 5:30pm	**20** Extreme Playing Inventory – Check all instruments in back room 2:30-4:30pm ETA: 6:00pm	**21** Band Fun Night 4 – Jengaship Championship @ Band Room 2:30-4:30pm ETA: 6:00pm	**22** Open Practice @ 2:30-3:30pm ETA: 5:00pm	**23**
24	**25** Leadership Team Meeting #15 @ Band Room 2:30-3:30pm ETA: 5:00pm	**26** Open Practice @ 2:30-3:30pm Zanetti MTM #19 @ Zanetti (Room 118) 3:30-4:45pm ETA: 5:30pm	**27** New Leadership Team Info Session @ 2:30-4:00pm ETA: 5:00pm	**28** Open Practice @ 2:30-3:30pm ETA: 5:00pm	**29** Open Practice @ 2:30-3:30pm ETA: 5:00pm	**30/31**

Notes: (1) TBD - Middle School Scheduling & Recruiting Visits (2) TBD - UMASS Music Education Students visit Jazz Band – Was Thurs. 3/2

*BOLD PERFORMANCES ARE MANDATORY

TBD = To Be Determined

***PERFORMANCES MAY BE ADDED & CURRENT PERFORMANCES ARE SUBJECT TO CHANGE**

◄ Mar 2019 | ~ April 2019 ~ | May 2019 ►

Sun	Mon	Tue	Wed	Thu	Fri	Sat
	1 2019-2020 Leadership Letters of Intent Distributed (Letters Due Friday, April 12, 2019) ETA: 5:00pm	**2** Extended Day For Teachers 2:35-3:35pm Zanetti MTM #20 @ Zanetti (Room 118) 3:30-4:45 ETA: 5:30pm	**3** Open Practice @ 2:30-3:30pm ETA: 5:00pm	**4** Open Practice @ 2:30-3:30pm ETA: 5:00pm	**5** Open Practice @ 2:30-3:30pm ETA: 5:00pm	**6**
7	**8** Leadership Team Meeting #16 @ Band Room 2:30-3:30pm ETA: 5:00pm	**9** Road Crew Load Truck For SciTech Band Day @ 2:30-4:30pm Pick Up Truck @ 7:00am ETA: 5:00pm	**10** ***TBD - 4th Annual SciTech Band Day @ Basketball Hall of Fame (1000 Hall of Fame Ave, Springfield, MA 01105); 6:00-7:30pm; Meet In Band Room @ 2:25pm MANDATORY FOR ALL*** *Road Crew Meet After 1st Lunch in Band Room* *ETA: Late*	**11** Reset Band Room During Day, Organize Band Room & Return Truck After School @ 2:30-3:30pm Instrument Inventory #10 During Day @ 2:30-3:30pm ETA: 5:00pm	**12** Leadership Letters of Intent Due Return Truck @ 7:00am ETA: 5:00pm	**13**
14	**15** No School	**16** No School	**17** No School	**18** No School	**19** No School	**20**
21	**22** New Student Outreach Calling Party @ Band Room 3:30-6:00pm ETA: 7:00pm	**23** Extended Day For Teachers 2:35-3:35pm Zanetti MTM #21 @ Zanetti (Room 118) 3:30-4:45pm ETA: 5:30pm	**24** *TBD - Outreach MTM @ Gerena Elementary School 2:30-6:00pm; Meet @ 2:30 in the band room* *ETA: 7:30pm*	**25** Open Practice @ 2:30-3:30pm ETA: 5:00	**26** Younglife Campaigners Friday Night Chillfest #8 @ The Bernice's 5:00-8:00pm (60 Fairfield Street; Springfield, MA 01108 ETA: 5:00pm	**27**
28	**29** 2019-2020 Leadership Team Interviews After School 2:30-6:00pm ETA: Late	**30** Extended Day For Teachers 2:35-3:35pm - Zanetti MTM #22 @ Zanetti (Room 118) 3:30-4:45pm ETA: 5:30pm				

Notes: (1) TBD - Middle School Scheduling & Recruiting Visits
(2) TBD - Young@Heart Performance; Meet @ SciTech Sports Complex @ 10:00am; Road Crew Meet @ SciTech @ 7:00am; Perform @ 3:00pm - John M. Greene Hall (60 Elm Street, Northampton, MA 01060) MANDATORY for Advanced Band – Was Sun. 4/21
(3) TBD - Young@Heart In-School Library Rehearsal #1 9:10-12:20 (Periods 2-3) / TBD - Young@Heart In-School Library Rehearsal #2 9:10-12:20 (Periods 2-3)
(4) TBD - Zanetti PTO Performance 6:30-6:40pm – Zanetti Mentors -Mentors after school – Was Fri 4/5
(5) Massachusetts All State Lions Band - Holiday Inn Boston-Dedham Hotel & Conference Center (55 Ariadne Rd/Dedham MA 02026) 7am – Was Thu 4/25
(6) Massachusetts All State Lions Band - Holiday Inn Mansfield (31 Hampshire St/Mansfield MA 02048) Performance @ 2:00pm – Was Sat 4/ 27

***BOLD PERFORMANCES ARE MANDATORY - PERFORMANCES MAY BE ADDED & CURRENT PERFORMANCES ARE SUBJECT TO CHANGE**

TBD = To Be Determine

◄ Apr 2019 | ~ May 2019 ~ | Jun 2019 ►

Sun	Mon	Tue	Wed	Thu	Fri	Sat
			1 Drum Major Auditions 2:30-4:00pm ETA: 5:00pm	**2** Open Practice @ 2:30-3:30pm ETA: 5:00pm	**3** Open Practice @ 2:30-3:30pm ETA: 5:00pm	**4**
5	**6** Final Leadership Meeting #17 @ Band Room 2:30-3:15pm ETA: 5:00pm	**7** Open Practice @ 2:30-3:30pm ETA: 5:00pm	**8** Road Crew Set Up For ArtsAlive After School @ Chestnut Middle School 2:30-5:45pm Extreme Road Crew 8:15-11:00pm ETA: Late	**9** ArtsAlive Dress Rehearsal Field Trip @ Chestnut Middle School 7:35-12:30pm **13th Annual ArtsAlive Concert @ Chestnut Middle School 7:00pm (Arrive @ 6:00pm)** **355 Plainfield Street; Springfield, MA 01107** **MANDATORY FOR ALL** Road Crew Move All Band Equipment From Lobby & Cafeteria To Auditorium After ArtsAlive ETA: Late	**10** Road Crew Break Down For ArtsAlive (Field Trip For Leaders Only) @ Chestnut 7:35-12:00pm Load Truck for Pancake Breakfast ETA: 5:00pm	**11 World's Largest Pancake Breakfast @ Downtown Springfield 7:00am-10:00am - Meet on the Corner of Falcon's Way & Main Street (on the side of the Mass Mutual Center)** **Band Meet @ 7:00am** **MANDATORY FOR ALL** Road Crew meet @ 5:00am Road Crew Load Truck After Performance ETA: 12:00pm
12	**13** Reset Band Room During Day & Return Truck During/After Schoo -Instrument Inventory Check #11 During School ETA: 5:00pm	**14** Extended Day For Teachers 2:35-3:35pm Return Truck @ 7:00am ETA: 5:00pm	**15** *TBD - Final Outreach MTM @ Elementary School 2:30-6:00pm; Meet @ 2:30 in the band room* *ETA: 7:30pm*	**16** Music Is Power (Music Production Outreach Event) 5:00-7:00pm @ Library Road Crew set up for event @ 2:30pm ETA: Late	**17** New 2019-2020 Leadership Team Posted Final Younglife Club #7 @ Bounce House 2:30-4:00pm *(Potential Date Pending Weather)* ETA: 6:00pm	**18**
19	**20** Instrument Inventory Check #11 (Finalize) @ 2:30-4:30pm ETA: 5:00pm	**21** *TBD - Gerena Elementary School Band Concert - Small Ensemble Performance; Meet @ 2:30pm in the band room. (Perform @ 6:00pm)* *MANDATORY FOR LEADERS* *Pick Up Truck @ 7:00am* *ETA: Late*	**22** Road Crew Set Up For Class Day After School 2:30-5:30pm @ SciTech Gym ETA: 6:00pm	**23 Class Day Dress Rehearsal Field Trip @ SciTech Gym** ***Last Period*** ***Meet @ 12:49pm*** **Final Full Band Rehearsal** **MANDATORY FOR ALL** Return Truck @ 7:00am ETA: 5:00pm	**24 Class Day @ SciTech Gym 7:30am** **MANDATORY FOR ALL** New Leaders Break Down After Class Day New Team Leadership Barbeque @ Mr. Bernice's House 3:00-6:00pm MANDATORY FOR NEW LEADERS 60 Fairfield Street; Springfield, MA 01108 (Near Forest Park Middle School) ETA: Late	**25**
26	**27** No School	**28** Open Practice & Next Year Prep @ 2:30-3:30pm ETA: 5:00pm	**29** Open Practice & Next Year Prep @ 2:30-3:30pm ETA: 5:00pm	**30** Open Practice & Next Year Prep @ 2:30-3:30pm ETA: 5:00pm	**31** Open Practice & Next Year Prep @ 2:30-3:30pm ETA: 5:00pm	

◄ Apr 2019 **~ May 2019 ~** Jun 2019 ►

Sun	Mon	Tue	Wed	Thu	Fri	Sat

Notes: (1) TBD - AP Music EXAM 8:00am – Was Mon. 5/13 (2) TBD - Prom
(3) TBD - New England Public Radio Arts & Humanities Award Performance @ Log Cabin 500 Easthampton Rd, Holyoke, MA 01040 5:30-9:30pm (Tuesday, May 8th) MANDATORY FOR ALL
(4) TBD - Road Crew Set Up For International Fair After School 2:30-5:00pm @ SciTech Gym (Thursday)
(5) TBD - International Fair @ SciTech Gym 5:00-7:00pm; Meet In Band Room @ 4:45pm; Perform @ 7:30pm MANDATORY FOR ALL Road Crew Break Down & Set Up Band Room After Fair @ 8:00-9:00pm

***BOLD PERFORMANCES ARE MANDATORY - PERFORMANCES MAY BE ADDED & CURRENT PERFORMANCES ARE SUBJECT TO CHANGE** TBD = To Be Determined

◄ May 2019 | ~ June 2019 ~ | Jul 2019 ►

Sun	Mon	Tue	Wed	Thu	Fri	Sat
						1
2	3 Next Year Prep 2:30-3:30pm ETA: 5:00pm	4 Extended Day For Teachers 2:35-3:35pm ETA: 5:00pm	5 Next Year Prep 2:30-3:30pm ETA: 5:00pm	6 Next Year Prep 2:30-3:30pm ETA: 5:00pm	7 Road Crew Set Up For Band Banquet After School 2:30-4:00pm @ SciTech Cafeteria -Annual Band Family Banquet @ SciTech Cafeteria 6:00pm Road Crew Break Down After Band Banquet @ SciTech Cafeteria 9:00pm Next Year Prep 2:30-3:30pm ETA: Late	8
9	10 Next Year Prep 2:30-3:30pm ETA: 5:00pm	11 Pick Up Truck @ 7:00am Load truck for graduation during school day. ETA: 5:00pm	12 Leadership Road Crew Field Trip For Graduation Set Up @ Symphony Hall 7:35am-12:00pm **Graduation @ Symphony Hall 6:00pm (Meet in Band Room @ 2:30pm or Arrive @ Symphony Hall @ 3:45pm) - 34 Court Street; Springfield, MA 01103** **MANDATORY FOR ALL** Road Crew Break Down After Graduation (Put All Equipment In Loading Dock) @ Symphony Hall 8:00pm ETA: Late	13 Leadership Road Crew Field Trip For Graduation Break Down @ Symphony Hall 7:35am-12:00pm Reset Band Room For 2019-2020 Final Instrument Inventory Check #12 During School Day & After School 2:30-4:30pm Return Truck After School ETA: 5:00pm	14 *TBD - Younglife Campaigners Friday Night Chillfest #10 @ The Bernice's 5:00-8:00pm (60 Fairfield Street; Springfield, MA 01108)* *ETA: Late*	15
16	17 Next Year Prep 2:30-3:30pm ETA: 5:00pm	18 *TBD - Zanetti Showcase Small Ensemble Performance @ Zanetti (2nd to last day of school); Meet @ 7:45am in Band Room; Perform @ 9:15pm & @ 1:45pm for Step Up Day* ***MANDATORY FOR NEW LEADERS*** *-Collect Zanetti Instruments* *Extended Day For Teachers 2:35-3:35pm* *ETA: 5:00pm*	19 Last Day of School (Half Day) ETA: 3:00pm	20	21	22

Notes: (1) TBD - Road Crew Load Truck for Forest Park Performance During School Day, Pick Up Truck @ 7:00am – Wednesday, June 5th
(2) TBD - Road Crew Meet @ 2:30pm in Band Room, Concert in the Park Performance Series @ Forest Park Amphitheater, Meet @ 5:30pm; Perform 6:30-7:45pm MANDATORY FOR ALL, Road Crew load truck after performance.
(3) TBD - Road Crew Unload Truck & Reset Band Room During School Day, Return Truck After School – Friday, June 7th

***BOLD PERFORMANCES ARE MANDATORY - PERFORMANCES MAY BE ADDED & CURRENT PERFORMANCES ARE SUBJECT TO CHANGE** TBD = To Be Determined

SCI-TECH BAND / MTM MASTER PRACTICE CHECKLIST

FIRST 5 NOTES

☐ Do ☐ Re ☐ Mi ☐ Fa ☐ So ☐ *La* ☐ *Ti* ☐ *Do*

MAJOR SCALES

☐ Bb ☐ B ☐ C ☐ C#/Db ☐ D ☐ Eb ☐ E ☐ F ☐ F#/Gb ☐ G ☐ Ab ☐ A

NATURAL MINOR SCALES

☐ Bb ☐ B ☐ C ☐ C#/Db ☐ D ☐ Eb ☐ E ☐ F ☐ F#/Gb ☐ G ☐ Ab ☐ A

HARMONIC MINOR SCALES

☐ Bb ☐ B ☐ C ☐ C#/Db ☐ D ☐ Eb ☐ E ☐ F ☐ F#/Gb ☐ G ☐ Ab ☐ A

BLUES SCALES

☐ Bb ☐ B ☐ C ☐ C#/Db ☐ D ☐ Eb ☐ E ☐ F ☐ F#/Gb ☐ G ☐ Ab ☐ A

CHROMATIC SCALES

☐ 1 Octave Chromatic Scale (Concert Bb) ☐ 2 Octave Chromatic Scale (Concert Bb)

SUETA RHYTHM CHARTS

☐ 1 ☐ 2 ☐ 3 ☐ 4 ☐ 5 ☐ 6 ☐ 7 ☐ 8 ☐ 9 ☐ 10 ☐ 11 ☐ 12 ☐ 13 ☐ 14 ☐ 15 ☐ 16 ☐ 17 ☐ 18
☐ 19 ☐ 20 ☐ 21 ☐ 22 ☐ 23 ☐ 24 ☐ 25 ☐ 26 ☐ 27 ☐ 28 ☐ 29 ☐ 30 ☐ 31 ☐ 32 ☐ 33 ☐ 34
☐ 35 ☐ 36 ☐ 37 ☐ 38 ☐ 39 ☐ 40 ☐ 41 ☐ 42 ☐ 43 ☐ 44 ☐ 45 ☐ 46 ☐ 47 ☐ 48 ☐ 49 ☐ 50
☐ 51 ☐ 52 ☐ 53 ☐ 54 ☐ 55 ☐ 56 ☐ 57 ☐ 58 ☐ 59 ☐ 60 ☐ 61 ☐ 62 ☐ 63 ☐ 64 ☐ 65

RHYHTHM CHARTS (in Band Handbook)

☐ Unit I Rhythm Exercise ☐ Beginning Rhythms ☐ Rhythm Sheet I
☐ Quarters, Eighths, & Rests ☐ Offbeats 1 ☐ Offbeats 2 ☐ Rhythm Grid

FUNDAMENTAL RHYTHMS

☐ 1 ☐ 2 ☐ 3 ☐ 4 ☐ 5 ☐ 6 ☐ 7 ☐ 8 ☐ 9 ☐ 10 ☐ 11 ☐ 12 ☐ 13 ☐ 14 ☐ 15 ☐ 16 ☐ 17 ☐ 18
☐ 19 ☐ 20 ☐ 21 ☐ 22 ☐ 23 ☐ 24 ☐ 25 ☐ 26 ☐ 27 ☐ 28 ☐ 29 ☐ 30 ☐ 31 ☐ 32 ☐ 33 ☐ 34
☐ 35 ☐ 36 ☐ 37 ☐ 38 ☐ 39 ☐ 40 ☐ 41 ☐ 42 ☐ 43 ☐ 44 ☐ 45 ☐ 46 ☐ 47 ☐ 48 ☐ 49 ☐ 50
☐ 51 ☐ 52 ☐ 53 ☐ 54 ☐ 55 ☐ 56 ☐ 57 ☐ 58 ☐ 59 ☐ 60 ☐ 61 ☐ 62 ☐ 63 ☐ 64 ☐ 65 ☐ 66
☐ 67 ☐ 68 ☐ 69 ☐ 70 ☐ 71 ☐ 72 ☐ 73 ☐ 74 ☐ 75 ☐ 76 ☐ 77 ☐ 78 ☐ 79 ☐ 80 ☐ 81 ☐ 82
☐ 83 ☐ 84 ☐ 85 ☐ 86 ☐ 87 ☐ 88 ☐ 89 ☐ 90 ☐ 91 ☐ 92 ☐ 93 ☐ 94 ☐ 95 ☐ 96 ☐ 97 ☐ 98
☐ 99 ☐ 100 ☐ 101 ☐ 102 ☐ 103 ☐ 104 ☐ 105 ☐ 106 ☐ 107 ☐ 108 ☐ 109 ☐ 110 ☐ 111
☐ 112 ☐ 113 ☐ 114 ☐ 115 ☐ 116 ☐ 117 ☐ 118 ☐ 119 ☐ 120 ☐ 121 ☐ 122 ☐ 123 ☐ 124
☐ 125 ☐ 126 ☐ 127 ☐ 128 ☐ 129 ☐ 130 ☐ 131 ☐ 132 ☐ 133 ☐ 134 ☐ 135 ☐ 136 ☐ 137
☐ 138 ☐ 129 ☐ 140 ☐ 141 ☐ 142 ☐ 143 ☐ 144 ☐ 145 ☐ 146 ☐ 147 ☐ 148 ☐ 149 ☐ 150
☐ 151 ☐ 152 ☐ 153 ☐ 154 ☐ 155 ☐ 156 ☐ 157 ☐ 158 ☐ 159 ☐ 160 ☐ 161 ☐ 162 ☐ 163
☐ 164 ☐ 165 ☐ 166 ☐ 167 ☐ 168 ☐ 169 ☐ 170 ☐ 171 ☐ 172 ☐ 173 ☐ 174 ☐ 175 ☐ 176
☐ 177 ☐ 178 ☐ 179 ☐ 180 ☐ 181 ☐ 182 ☐ 183 ☐ 184 ☐ 185 ☐ 186 ☐ 187 ☐ 188 ☐ 189
☐ 190 ☐ 191 ☐ 192 ☐ 193 ☐ 194 ☐ 195

ALFRED'S DRUM METHOD, BOOK 1 (for Percussion)

Lesson: ☐ 1 ☐ 2 ☐ 3 ☐ 4 ☐ 5 ☐ 6 ☐ 7 ☐ 8 ☐ 9 ☐ 10 ☐ 11 ☐ 12 ☐ 13 ☐ 14 ☐ 15 ☐ 16 ☐
17 ☐ 18 ☐ 19 ☐ 20 ☐ 21 ☐ 22 ☐ 23 ☐ 24 ☐ 25 ☐ 26 ☐ 27 ☐ 28 ☐ 29 ☐ 30 ☐ 31 ☐ 32 ☐
33 ☐ 34 ☐ 35 ☐ 36 ☐ 37 ☐ 38 ☐ 39

ALFRED'S DRUM METHOD, BOOK 2 (for Percussion)

Lesson: ☐ 1 ☐ 2 ☐ 3 ☐ 4 ☐ 5 ☐ 6 ☐ 7 ☐ 8 ☐ 9 ☐ 10 ☐ 11 ☐ 12 ☐ 13 ☐ 14 ☐ 15 ☐ 16 ☐
17 ☐ 18 ☐ 19 ☐ 20 ☐ 21 ☐ 22 ☐ 23 ☐ 24 ☐ 25 ☐ 26 ☐ 27 ☐ 28 ☐ 29 ☐ 30 ☐ 31 ☐ 32 ☐
33

A FRESH APPROACH TO THE SNARE DRUM, APPENDIX (for Percussion)

Lesson: ☐ 1 ☐ 2 ☐ 3 ☐ 4 ☐ 5 ☐ 6 ☐ 7 ☐ 8 ☐ 9 ☐ 10 ☐ 11 ☐ 12 ☐ 13 ☐ 14 ☐ 15 ☐ 16 ☐
17 ☐ 18 ☐ 19 ☐ 20

Exercises p. 77: ☐ 1 ☐ 2 ☐ 3 ☐ 4 ☐ 5 ☐ 6 ☐ 7 ☐ 8 ☐ 9 ☐ 10 ☐ 11 ☐ 12 ☐ 13 ☐ 14 ☐ 15 ☐
16 ☐ 17 ☐ 18 ☐ 19 ☐ 20 ☐ 21 ☐ 22 ☐ 23

Essential Rudiments p. 82: ☐ Single Stroke Rudiments ☐ Roll Rudiments
☐ Paradiddle Rudiments ☐ Flam Rudiments ☐ Drag Rudiments

ESSENTIAL ELEMENTS, BOOK 1

☐ 1 ☐ 2 ☐ 3 ☐ 4 ☐ 5 ☐ 6 ☐ 7 ☐ 8 ☐ 9 ☐ 10 ☐ 11 ☐ 12 ☐ 13 ☐ 14 ☐ 15 ☐ 16 ☐ 17 ☐ 18
☐ 19 ☐ 20 ☐ 21 ☐ 22 ☐ 23 ☐ 24 ☐ 25 ☐ 26 ☐ 27 ☐ 28 ☐ 29 ☐ 30 ☐ 31 ☐ 32 ☐ 33 ☐ 34
☐ 35 ☐ 36 ☐ 37 ☐ 38 ☐ 39 ☐ 40 ☐ 41 ☐ 42 ☐ 43 ☐ 44 ☐ 45 ☐ 46 ☐ 47 ☐ 48 ☐ 49 ☐ 50
☐ 51 ☐ 52 ☐ 53 ☐ 54 ☐ 55 ☐ 56 ☐ 57 ☐ 58 ☐ 59 ☐ 60 ☐ 61 ☐ 62 ☐ 63 ☐ 64 ☐ 65 ☐ 66
☐ 67 ☐ 68 ☐ 69 ☐ 70 ☐ 71 ☐ 72 ☐ 73 ☐ 74 ☐ 75 ☐ 76 ☐ 77 ☐ 78 ☐ 79 ☐ 80 ☐ 81 ☐ 82
☐ 83 ☐ 84 ☐ 85 ☐ 86 ☐ 87 ☐ 88 ☐ 89 ☐ 90 ☐ 91 ☐ 92 ☐ 93 ☐ 94 ☐ 95 ☐ 96 ☐ 97 ☐ 98
☐ 99 ☐ 100 ☐ 101 ☐ 102 ☐ 103 ☐ 104 ☐ 105 ☐ 106 ☐ 107 ☐ 108 ☐ 109 ☐ 110 ☐ 111
☐ 112 ☐ 113 ☐ 114 ☐ 115 ☐ 116 ☐ 117 ☐ 118 ☐ 119 ☐ 120 ☐ 121 ☐ 122 ☐ 123 ☐ 124
☐ 125 ☐ 126 ☐ 127 ☐ 128 ☐ 129 ☐ 130 ☐ 131 ☐ 132 ☐ 133 ☐ 134 ☐ 135 ☐ 136 ☐ 137
☐ 138 ☐ 129 ☐ 140 ☐ 141 ☐ 142 ☐ 143 ☐ 144 ☐ 145 ☐ 146 ☐ 147 ☐ 148 ☐ 149 ☐ 150
☐ 151 ☐ 152 ☐ 153 ☐ 154 ☐ 155 ☐ 156 ☐ 157 ☐ 158 ☐ 159 ☐ 160 ☐ 161 ☐ 162 ☐ 163
☐ 164 ☐ 165 ☐ 166 ☐ 167 ☐ 168 ☐ 169 ☐ 170 ☐ 171 ☐ 172 ☐ 173 ☐ 174 ☐ 175 ☐ 176
☐ 177 ☐ 178 ☐ 179 ☐ 180 ☐ 181 ☐ 182 ☐ 183 ☐ 184 ☐ 185 ☐ 186 ☐ 187

Pg. 40 – Key of Concert Bb ☐ #1 ☐ #2 ☐ #3 ☐ #4; Concert Eb ☐ #1 ☐ #2 ☐ #3 ☐ #4
Concert F ☐ #1 ☐ #2 ☐ #3 ☐ #4; Concert Ab ☐ #1 ☐ #2 ☐ #3 ☐ #4

☐ Pg. 42-43 – Rhythm Studies

ESSENTIAL ELEMENTS, BOOK 2

☐ 1 ☐ 2 ☐ 3 ☐ 4 ☐ 5 ☐ 6 ☐ 7 ☐ 8 ☐ 9 ☐ 10 ☐ 11 ☐ 12 ☐ 13 ☐ 14 ☐ 15 ☐ 16 ☐ 17 ☐ 18
☐ 19 ☐ 20 ☐ 21 ☐ 22 ☐ 23 ☐ 24 ☐ 25 ☐ 26 ☐ 27 ☐ 28 ☐ 29 ☐ 30 ☐ 31 ☐ 32 ☐ 33 ☐ 34
☐ 35 ☐ 36 ☐ 37 ☐ 38 ☐ 39 ☐ 40 ☐ 41 ☐ 42 ☐ 43 ☐ 44 ☐ 45 ☐ 46 ☐ 47 ☐ 48 ☐ 49 ☐ 50
☐ 51 ☐ 52 ☐ 53 ☐ 54 ☐ 55 ☐ 56 ☐ 57 ☐ 58 ☐ 59 ☐ 60 ☐ 61 ☐ 62 ☐ 63 ☐ 64 ☐ 65 ☐ 66
☐ 67 ☐ 68 ☐ 69 ☐ 70 ☐ 71 ☐ 72 ☐ 73 ☐ 74 ☐ 75 ☐ 76 ☐ 77 ☐ 78 ☐ 79 ☐ 80 ☐ 81 ☐ 82
☐ 83 ☐ 84 ☐ 85 ☐ 86 ☐ 87 ☐ 88 ☐ 89 ☐ 90 ☐ 91 ☐ 92 ☐ 93 ☐ 94 ☐ 95 ☐ 96 ☐ 97 ☐ 98
☐ 99 ☐ 100 ☐ 101 ☐ 102 ☐ 103 ☐ 104 ☐ 105 ☐ 106 ☐ 107 ☐ 108 ☐ 109 ☐ 110 ☐ 111
☐ 112 ☐ 113 ☐ 114 ☐ 115 ☐ 116 ☐ 117 ☐ 118 ☐ 119 ☐ 120 ☐ 121 ☐ 122 ☐ 123 ☐ 124
☐ 125 ☐ 126 ☐ 127 ☐ 128 ☐ 129 ☐ 130 ☐ 131 ☐ 132 ☐ 133 ☐ 134 ☐ 135 ☐ 136 ☐ 137
☐ 138 ☐ 129 ☐ 140 ☐ 141 ☐ 142 ☐ 143 ☐ 144 ☐ 145 ☐ 146 ☐ 147 ☐ 148 ☐ 149 ☐ 150
☐ 151 ☐ 152 ☐ 153 ☐ 154 ☐ 155 ☐ 156 ☐ 157 ☐ 158 ☐ 159 ☐ 160 ☐ 161 ☐ 162 ☐ 163
☐ 164 ☐ 165 ☐ 166 ☐ 167 ☐ 168 ☐ 169 ☐ 170 ☐ 171 ☐ 172 ☐ 173 ☐ 174 ☐ 175 ☐ 176
☐ 177 ☐ 178 ☐ 179 ☐ 180 ☐ 181 ☐ 182 ☐ 183 ☐ 184 ☐ 185 ☐ 186 ☐ 187 ☐ 188 ☐ 189
☐ 190 ☐ 191 ☐ 192 ☐ 193 ☐ 194 ☐ 195 ☐ 196 ☐ 197 ☐ 198 ☐ 199

☐ Pg. 42-43 – Rhythm Studies

ESSENTIAL ELEMENTS, BOOK 3

☐ 1 ☐ 2 ☐ 3 ☐ 4 ☐ 5 ☐ 6 ☐ 7 ☐ 8 ☐ 9 ☐ 10 ☐ 11 ☐ 12 ☐ 13 ☐ 14 ☐ 15 ☐ 16 ☐ 17 ☐ 18
☐ 19 ☐ 20 ☐ 21 ☐ 22 ☐ 23 ☐ 24 ☐ 25 ☐ 26 ☐ 27 ☐ 28 ☐ 29 ☐ 30 ☐ 31 ☐ 32 ☐ 33 ☐ 34
☐ 35 ☐ 36 ☐ 37 ☐ 38 ☐ 39 ☐ 40 ☐ 41 ☐ 42 ☐ 43 ☐ 44 ☐ 45 ☐ 46 ☐ 47 ☐ 48 ☐ 49 ☐ 50
☐ 51 ☐ 52 ☐ 53 ☐ 54 ☐ 55 ☐ 56 ☐ 57 ☐ 58 ☐ 59 ☐ 60 ☐ 61 ☐ 62 ☐ 63 ☐ 64 ☐ 65 ☐ 66
☐ 67 ☐ 68 ☐ 69 ☐ 70 ☐ 71 ☐ 72 ☐ 73 ☐ 74 ☐ 75 ☐ 76 ☐ 77 ☐ 78 ☐ 79 ☐ 80 ☐ 81 ☐ 82
☐ 83 ☐ 84 ☐ 85 ☐ 86 ☐ 87 ☐ 88 ☐ 89 ☐ 90 ☐ 91 ☐ 92 ☐ 93 ☐ 94 ☐ 95 ☐ 96 ☐ 97 ☐ 98
☐ 99 ☐ 100 ☐ 101 ☐ 102 ☐ 103 ☐ 104 ☐ 105 ☐ 106 ☐ 107 ☐ 108 ☐ 109 ☐ 110 ☐ 111
☐ 112 ☐ 113 ☐ 114 ☐ 115 ☐ 116 ☐ 117 ☐ 118 ☐ 119 ☐ 120 ☐ 121 ☐ 122 ☐ 123 ☐ 124
☐ 125 ☐ 126 ☐ 127 ☐ 128 ☐ 129 ☐ 130 ☐ 131 ☐ 132 ☐ 133 ☐ 134 ☐ 135 ☐ 136 ☐ 137
☐ 138 ☐ 129 ☐ 140 ☐ 141 ☐ 142 ☐ 143 ☐ 144 ☐ 145 ☐ 146 ☐ 147 ☐ 148 ☐ 149 ☐ 150
☐ 151 ☐ 152 ☐ 153 ☐ 154 ☐ 155 ☐ 156 ☐ 157 ☐ 158 ☐ 159 ☐ 160 ☐ 161 ☐ 162 ☐ 163
☐ 164 ☐ 165 ☐ 166 ☐ 167 ☐ 168 ☐ 169 ☐ 170 ☐ 171 ☐ 172 ☐ 173 ☐ 174 ☐ 175 ☐ 176
☐ 177 ☐ 178 ☐ 179 ☐ 180 ☐ 181 ☐ 182 ☐ 183 ☐ 184 ☐ 185 ☐ 186 ☐ 187 ☐ 188 ☐ 189
☐ 190 ☐ 191 ☐ 192 ☐ 193 ☐ 194 ☐ 195

☐ Pg. 38-39 – Rhythm Studies

OTHER

☐ Band Repertoire ☐ Solo Repertoire ☐ Chamber Ensemble Repertoire ☐ Improvisation

SCALE CHECKLIST

KEY	MAJOR	MINOR	HARMONIC MINOR	BLUES	CHROMATIC (1 Octave)	CHROMATIC (2 Octaves)
Bb						
B						
C						
C#/Db						
D						
D#/Eb						
E						
F						
F#/Gb						
G						
G#/Ab						
A						

Scale Assignments

Concert & Jazz Band

QUARTER 1
Bb Blues
Bb Major
Bb Minor
C Major
C Minor
C Harmonic Minor
Bb Chromatic (1 Octave)

QUARTER 2
Eb Major
D#/Eb Minor
F Major
F Minor
Ab Major
G# Minor
G Major
G Minor

QUARTER 3
D Major
D Minor
C#/Db Major
C# Minor
E Major
E Minor
F Blues

QUARTER 4
F#/Gb Major
F# Minor
A Major
A Minor
B Major
B Minor

Symphonic Band

QUARTER 1
First Note – Concert Bb (Do)
First 5 Notes – Do-Re-Mi-Fa-So
Bb Major – Do-Re-Mi-Fa-So-La-Ti-Do

QUARTER 2
Bb Blues

QUARTER 3
Bb Chromatic (1 Octave)
C Major

QUARTER 4
C Minor

*Scale assignments subject to change

SciTech Band Groove Chart

-Chord Progressions For Improv-

Scale	C	D	E	F	G	A	B
Number	1	2	3	4	5	6	7
Major	I	ii	iii	IV	V	vi	vi°
Minor	i	ii°	III	iv	v	VI	VII

-Uppercase roman numerals = Major Chords (ex. III)
-Lowercase roman numerals = Minor Chords (ex. iii)

Number	Groove	Example in C Major/C Minor/Bb Blues	Scale	Write In New Key
1	i-III-VII-iv	Cm-Eb-Bb-Fm	Minor	
2	i-iv-ii°-V	Cm-Fm-Ddim-G	Minor	
3	i-iv-VI-V^7	Cm-Fm-Ab-G^7	Minor	
4	i-v-v-i	Cm-Gm-Gm-Cm	Minor	
5	i-V-V-i	Cm-G-G-Cm	Minor	
6	i-v-vii-iv	Cm-Gm-Bbm-Fm	Minor	
7	i-V-vii-iv	Cm-G-Bbm-Fm	Minor	
8	i-VI-III-VII	Cm-Ab-Eb-Bb	Minor	
9	i-VI-iv-V	Cm-Ab-Fm-G	Minor	
10	i-VI-iv-v	Cm-Ab-Fm-Gm	Minor	
11	i-VI-VII-i	Cm-Ab-Bb-Cm	Minor	
12	i-VI-VII-iv	Cm-Ab-Bb-Fm	Minor	
13	i-VI-VII-V	Cm-Ab-Bb-G	Minor	
14	i-VI-VII-v	Cm-Ab-Bb-Gm	Minor	
15	i-VII-v-VI	Cm-Bb-Gm-Ab	Minor	
16	I-ii-IV-V	C-Dm-F-G	Major	
17	I-iii-ii-V	C-Em-Dm-G	Major	
18	I-iii-vi-IV	C-Em-Am-F	Major	
19	I-IV-I-V	C-F-C-G	Major	
20	I-V-vi-IV	C-G-Am-F	Major	
21	I-vi-ii-V	C-Am-Dm-G	Major	
22	I-vi-IV-V	C-Am-F-G	Major	
23	ii-vi-vii°-I	Dm-Am-Bdim-C	Major	
24	ii-V-I-I	Cm-F-Bb-Bb	Blues	
25	ii-v-i-i	Cm-Fm-Bbm-Bbm	Blues	

-Chord progressions can be used in any key

SMART MUSIC

How To Login To SMART MUSIC

1) Open Smart Music

2) Click "Create Login"

3) Complete Login Information & Click Next

4) Complete Contact Information & Click Next

5) Click "Student"

6) Click "Add School"
-Choose "Springfield Science & Tech Hs"
-If the school does not appear, expand the mile range

7) Select how many years you have been performing & your instrument

8) Under "Classes", click "Enroll in a class..."

9) Concert Band & Jazz Band Students Choose "Concert & Jazz Band"
Symphonic Band Students Choose "Symphonic Band"

10) You are ready to use Smart Music

How To Use SMART MUSIC

1) Login & make sure the microphone is connected

2) Click on your class to access specific playing assignments (or)

3) Click the playlist(s) to access all class music
-Repertoire playlists contain music recordings that you can listen to and/or play along with
-Smart Music playlists include specific recordings that allow you to access the sheet music as well (make sure you choose your instrument at the top)
-You can click "My Part" if you want to play along with your part and/or adjust the tempo if you wish
-For certain Smart Files, make sure you click off "Follow Me" off before playing along

4) Click "Find Music" to find thousands of other solos, exercises, method books, jazz improvisation exercises, sight-reading exercises, and band selections.

5) Have fun & practice hard!

How To Complete Assignments

1) Click on your assignment

2) You can click "My Part" if you want to play along with your part and/or adjust the tempo if you wish

3) Click "Start Take" and record

4) When complete, click "Submit"

Holiday Solos – Duets – Trios – Quartets

SOLOS (1+people)

Up On The Housetop
The Hanukkah Song
A Holly Jolly Christmas
Frosty The Snow Man
Rockin' Around The Christmas Tree
Jingle Bell Rock
Rudolph The Red-Nosed Reindeer
Let It Snow! Let It Snow! Let It Snow!
The Christmas Song (Chestnuts Roasting)

DUETS

Angels We Have Heard On High
Away In A Manger
Deck The Halls
The First Noel
God Rest Ye Merry Gentlemen
Hark! The Herald Angels Sing
It Came Upon A Midnight Clear
Jolly Old St. Nicholas
Joy To The World
O Holy Night
O Little Town Of Bethlehem
Silent Night
We Wish You A Merry Christmas

SOLOS, DUETS, TRIOS, QUARTETS

Angels We Have Heard On High
Away In A Manger
O Little Town of Bethlehem
God Rest Ye Merry Gentlemen
It Came Upon A Midnight Clear
O Come, All Ye Faithful
O Come, O Come, Emmanuel
Silent Night
We Three Kings of Orient Are
Good king Wenceslas
Hark! The Herald Angels Sing
The First Noel
We Wish You A Merry Christmas

CIRCLE YOUR CHOICE ABOVE

Names:_____

Instruments:_____

12 BAR BLUES

Blues Scale

	1	b3	4	b5	5	b7	8
C Instruments	Bb	Db	Eb	E	F	Ab	Bb
Bb Instruments	C	Eb	F	Gb	G	Bb	C
Eb Instruments	G	Bb	C	Db	D	F	G

12 Bar Blues Progression

Chords:	I	I	IV	I	V	IV	I
Measures:	2	2	2	2	1	1	2

12 Bar Blues Licks

1) 1-1-4-1-5-4-1

2) 4-b3-1

3) 1-b3-4

4) 4-b5-4-b5-4-b3-1

5) Descending Blues Scale 8-b7-5-b5-4-b3-1

6) 1-b3-4-b5-5

Solos

1) 1-1-4-1-5-4-1

2) 4-b3-1

1') 1-1-4-1-5-4-1 (with improv)

Ending) 8-8-8-b7-5-b5-4-b3-1

Walking Bass Line - C Instruments

(I) Bb D F G Ab G F D

(I) Bb D F G Ab G F D

(IV) Eb G Bb C Db C Bb G

(I) Bb D F G Ab G F D

(V) F A C D

(IV') Eb G Bb C

(I) Bb D F G Ab G F D

Walking Bass Line - Bb Instruments

(I) C E G A Bb A G E

(I) C E G A Bb A G E

(IV) F A C D Eb D C A

(I) C E G A Bb A G E

(V) G B D E

(IV') F A C D

(I) C E G A Bb A G E

Walking Bass Line - Eb Instruments

(I) G B D E F E D B

(I) G B D E F E D B

(IV) C E G A Bb A G E

(I) G B D E F E D B

(V) D F# A B

(IV') C E G A

(I) G B D E F E D B

ADVANCED MUSIC

1. Fantasie for Flute and Piano, Gabriel Faure

2. Concerto in G for Flute, Wolfgang Amadeus Mozart

3. Sonate for Clarinet and Piano, Camille Saint-Saens

4. Sonata in G Minor for Alto Saxophone, Henri Eccles

5. Rapsodie for Orchestra and Tenor Saxophone, Claude Debussy

6. Trumpet Concerto for Bb Trumpet and Piano, Johann Nepomuk Hummel

7. Trumpet Concerto in Eb, Franz Joseph Haydn

8. Concerto for Trombone and Piano, Rimsky-Korsakov

9. Concerto for Bass Tuba, Ralph Vaughan Williams

Trumpet Concerto in E♭

Solo Trumpet in B♭

Franz Joseph Haydn

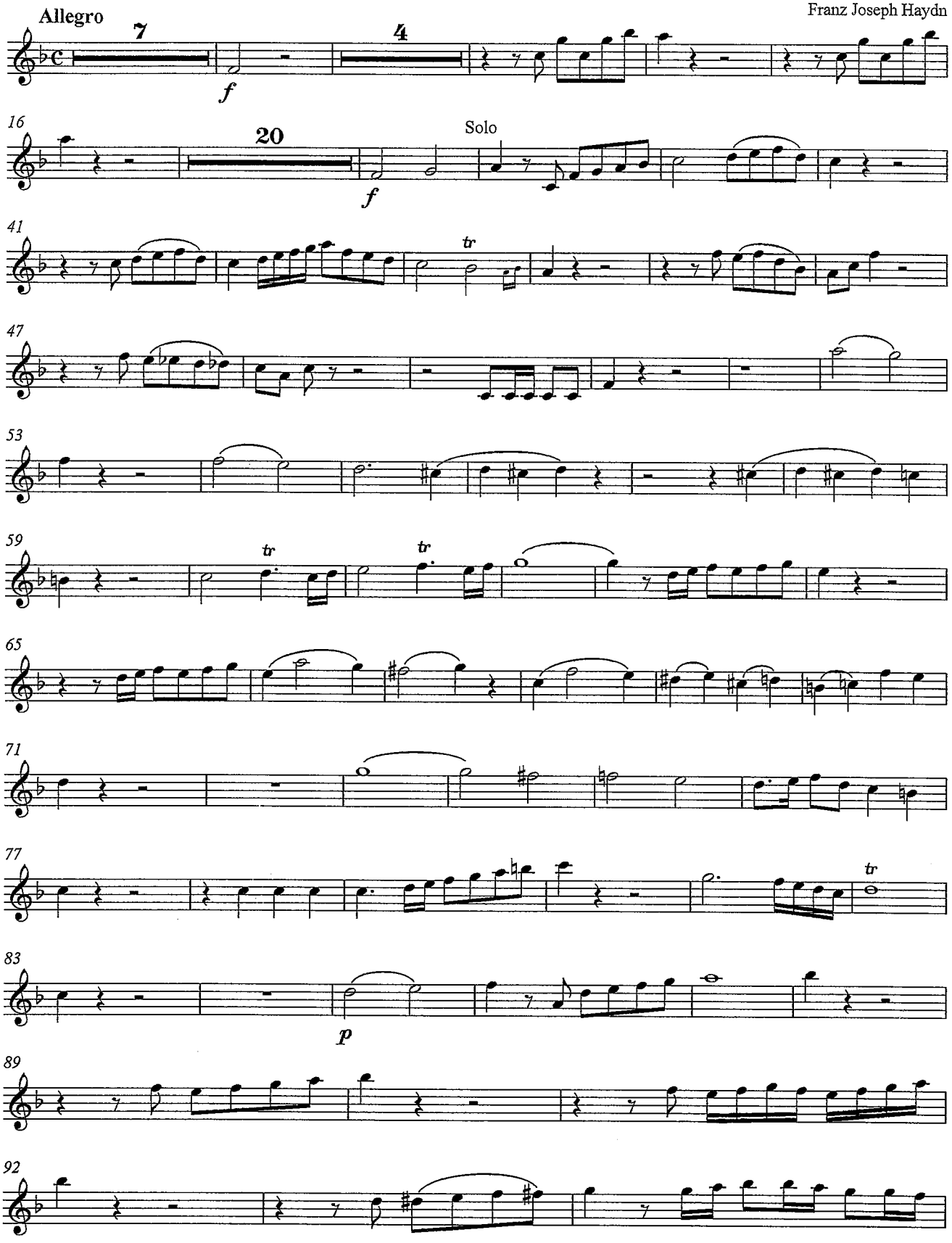

Notated by S.S. Ellis
Please Distribute Freely

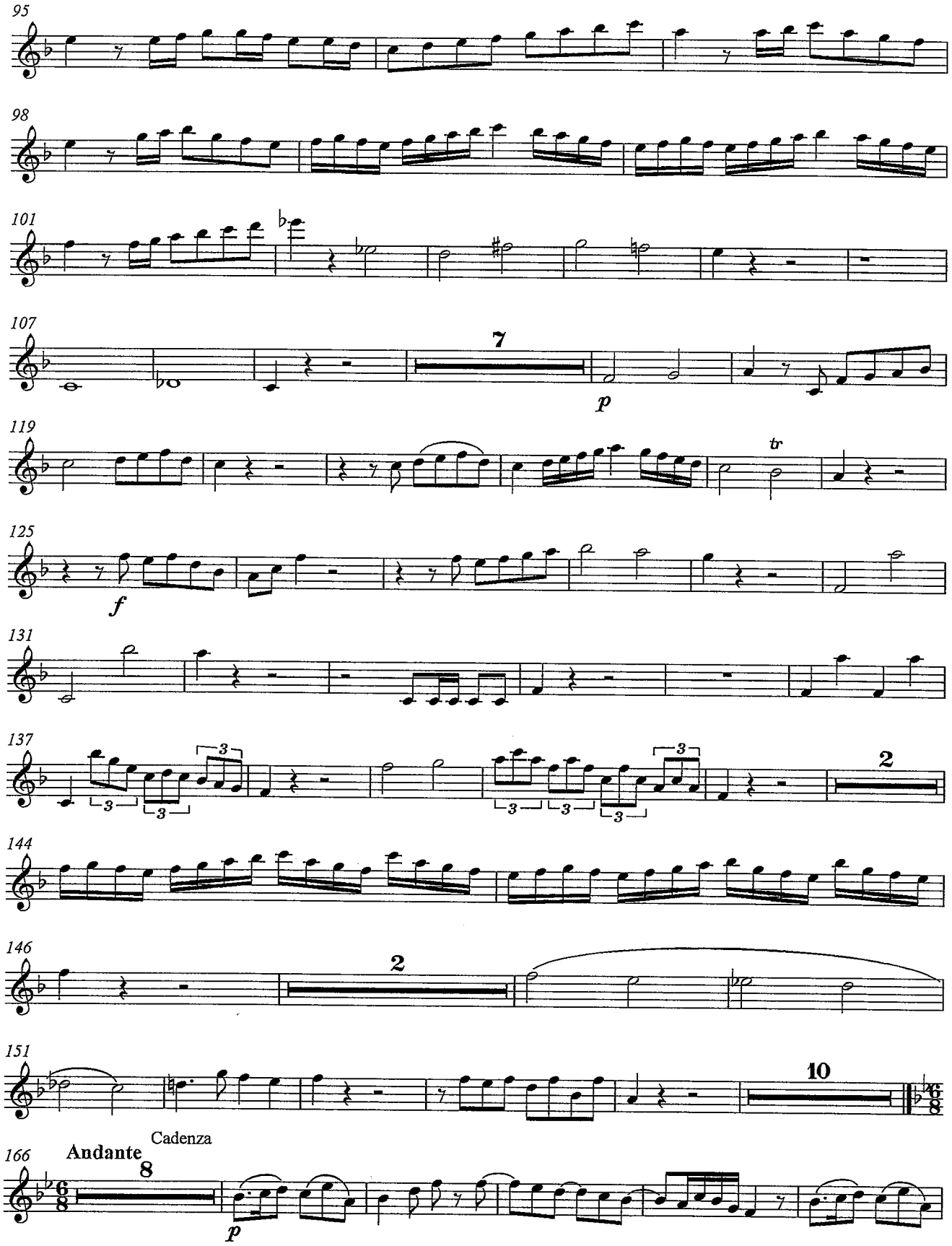
95
98
101
107
7
p
119
tr
125
f
131
137
3
2
144
146
2
151
10
166
Andante
Cadenza
8
p

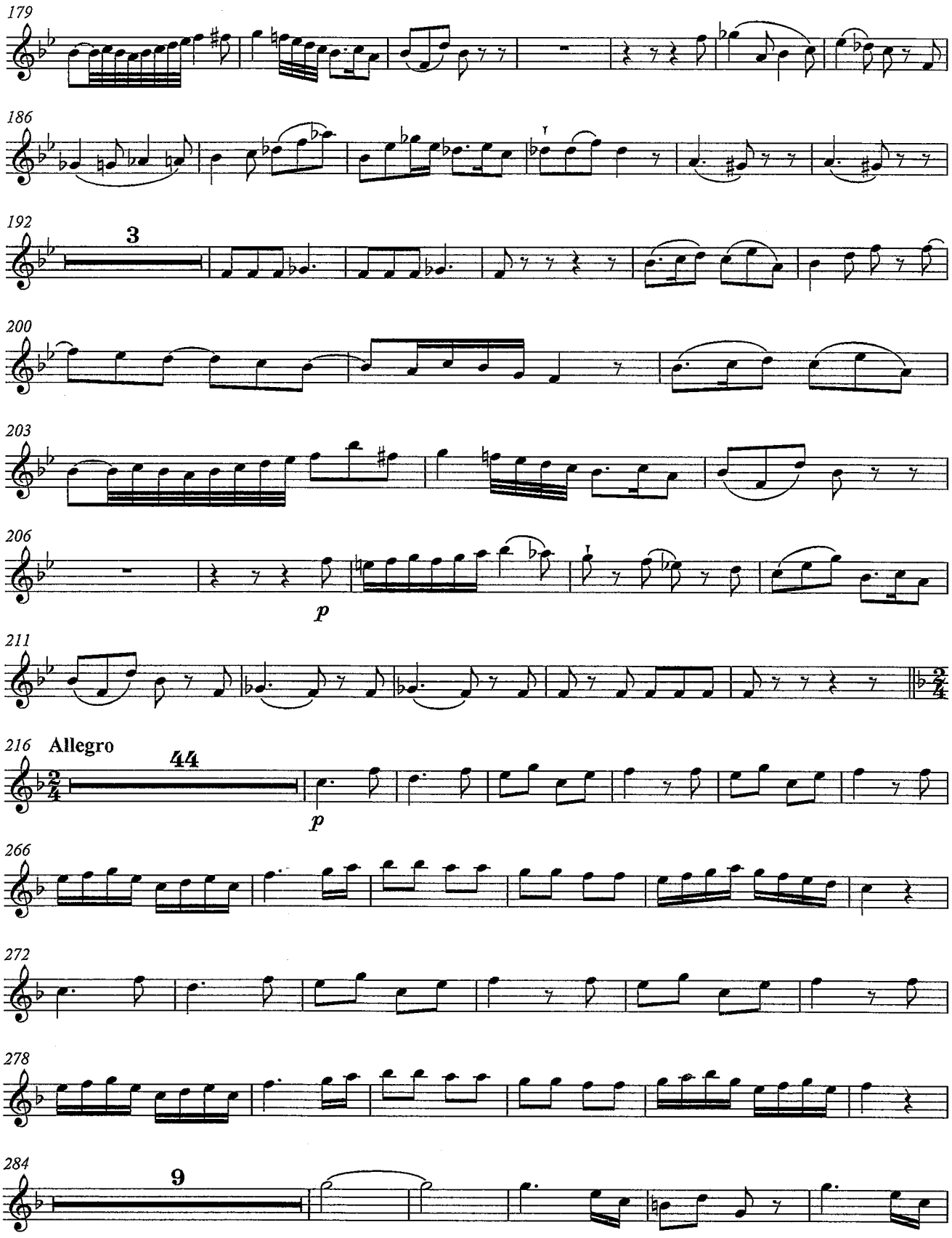
179
186
192
3
200
203
206
p
211
216
Allegro
44
p
266
272
278
284
9

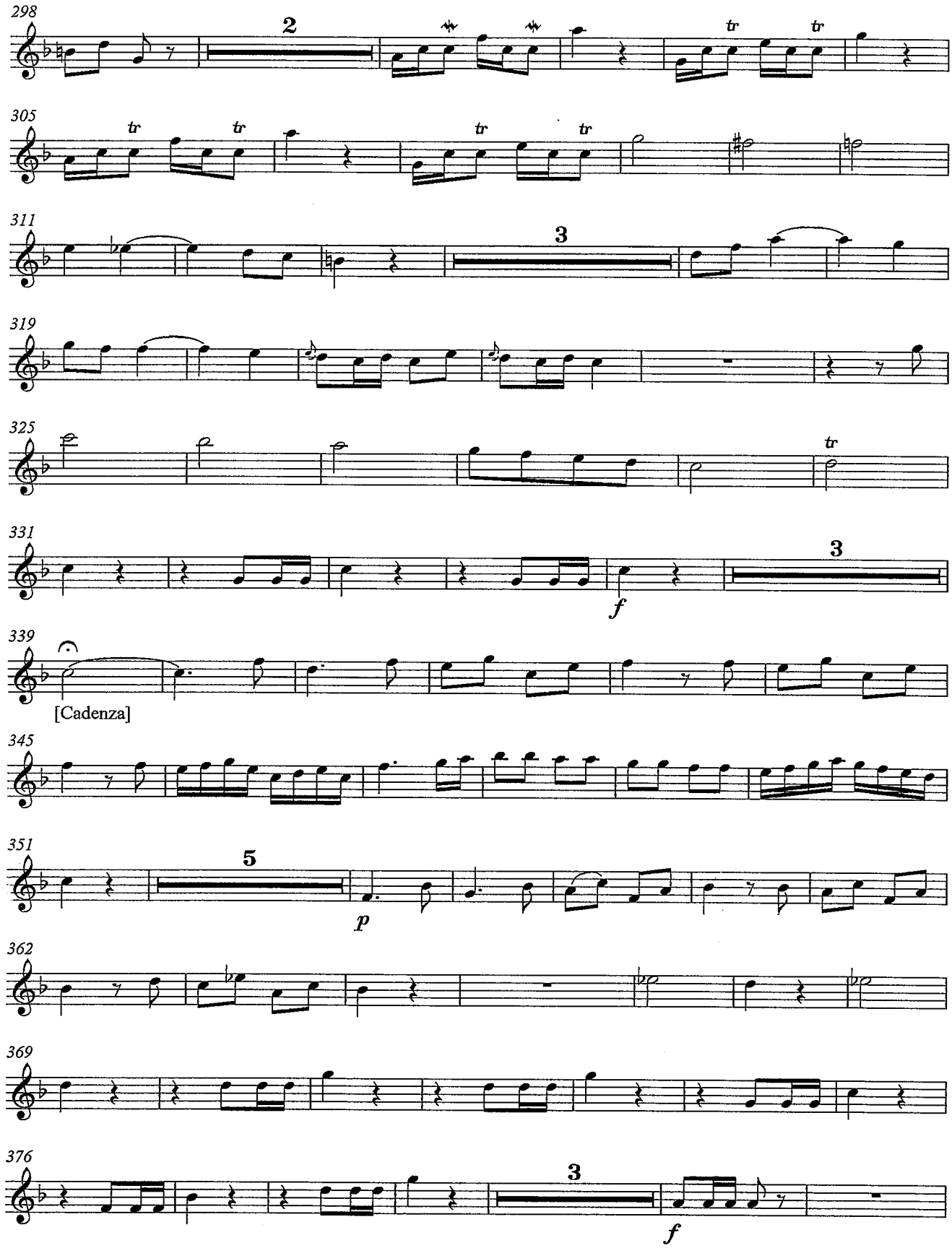
298
2
305
311
3
319
325
331
3
f
339
[Cadenza]
345
351
5
p
362
369
376
3
f

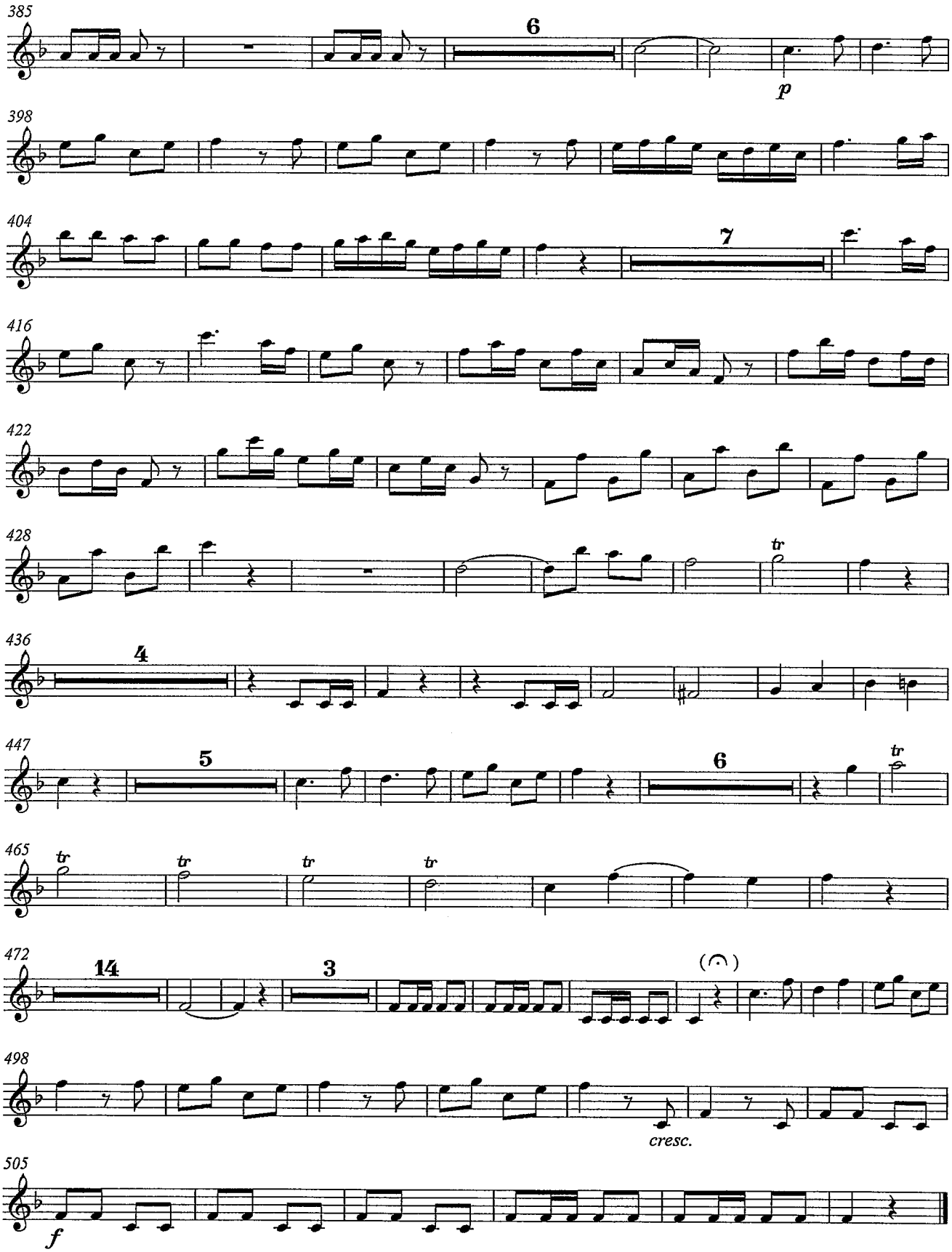
385
6
p
398
404
7
416
422
428
tr
436
4
447
5
6
tr
465
tr
tr
tr
tr
472
14
3
(𝄐)
498
cresc.
505
f

Trumpet Concerto in Eb

for Solo Trumpet & Orchestra

Solo Bb Trumpet

Johhan Nepomuk Hummel (1778 - 1837)
Arrangement & Cadenza -Michel Rondeau

1 - Allegro con spirito ♩= 135

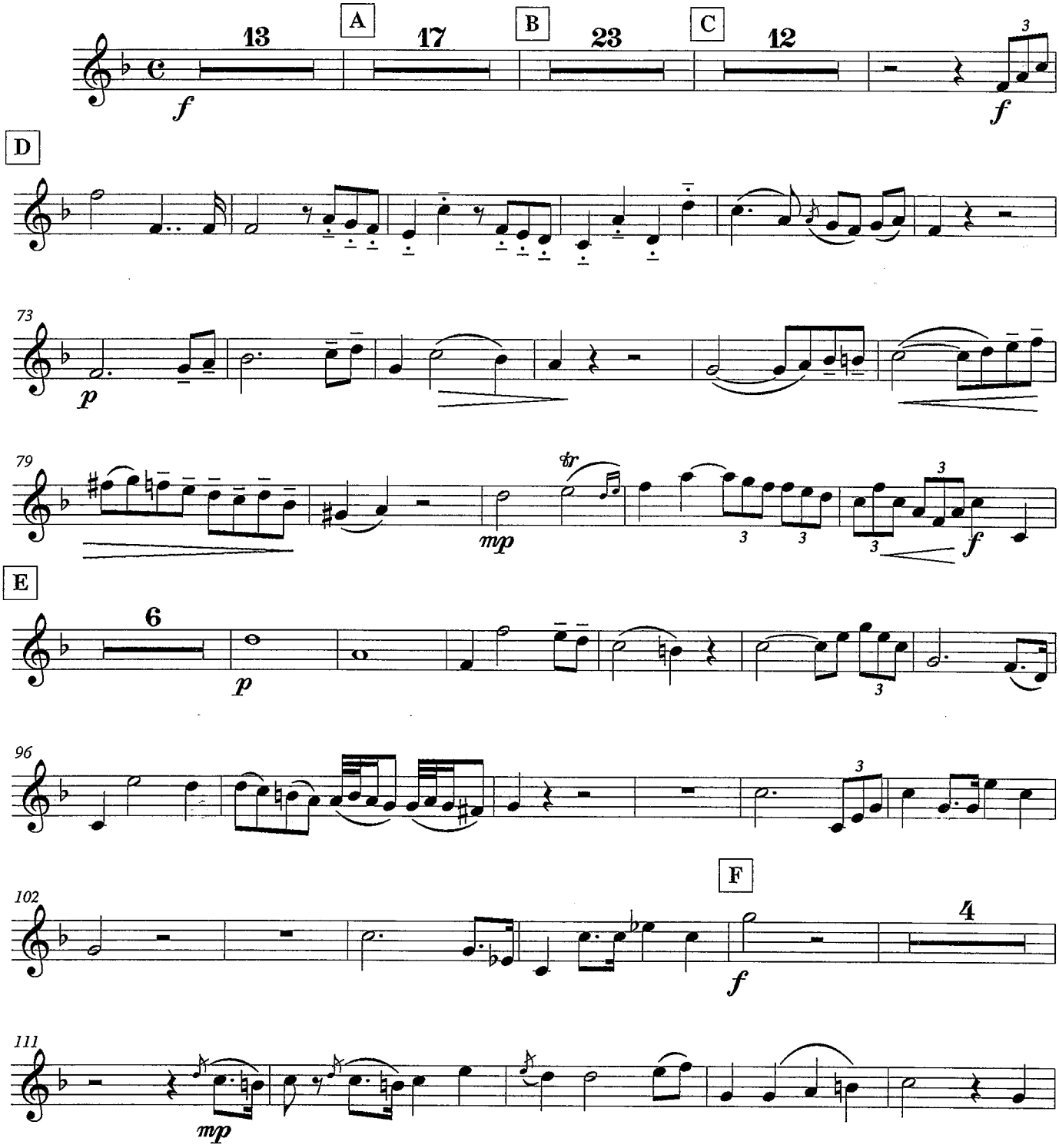

© 2010 - Gatineau,Qc.Ca.

Hummel - Trumpet Concerto in Eb - Solo Bb Trumpet

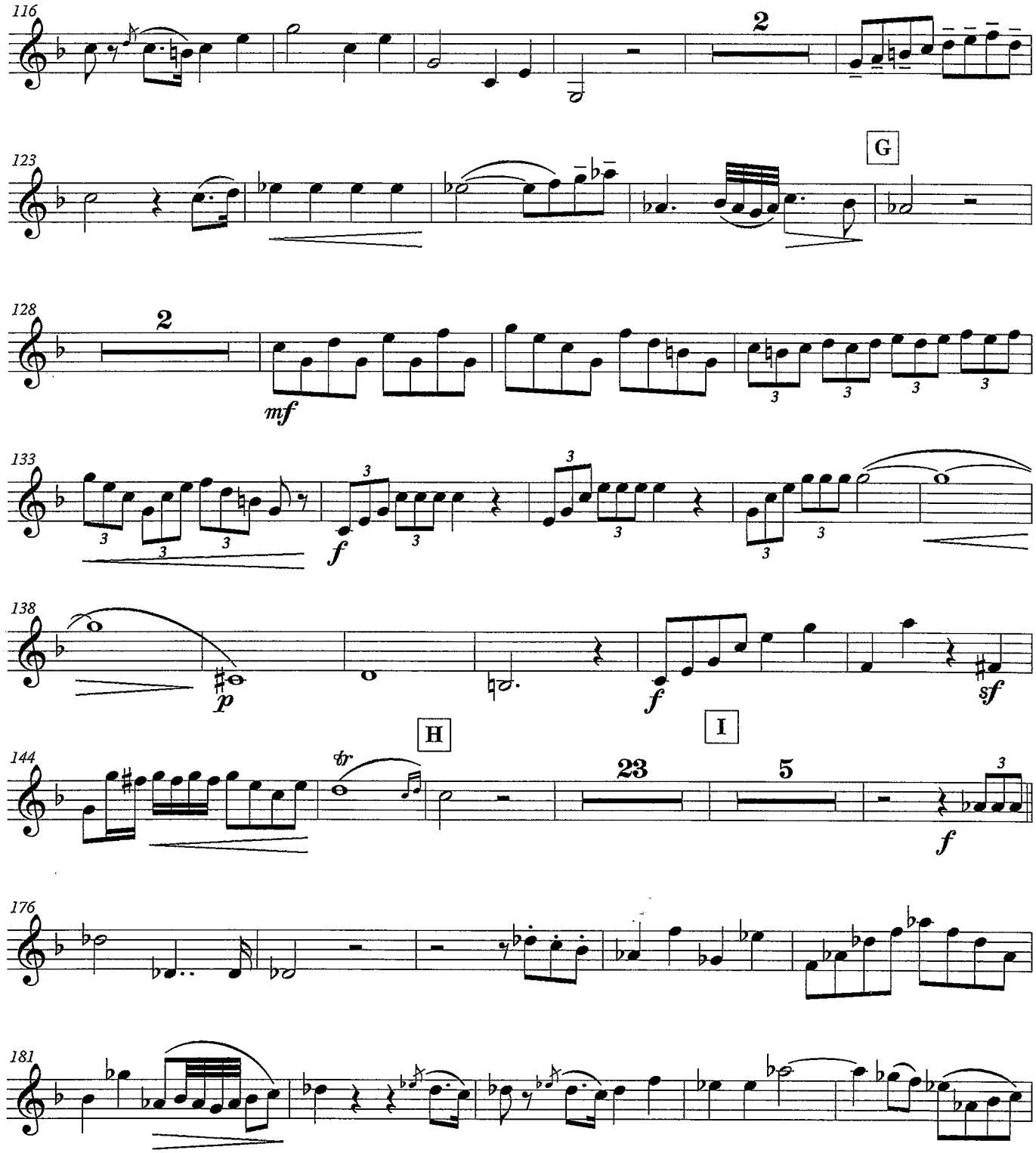

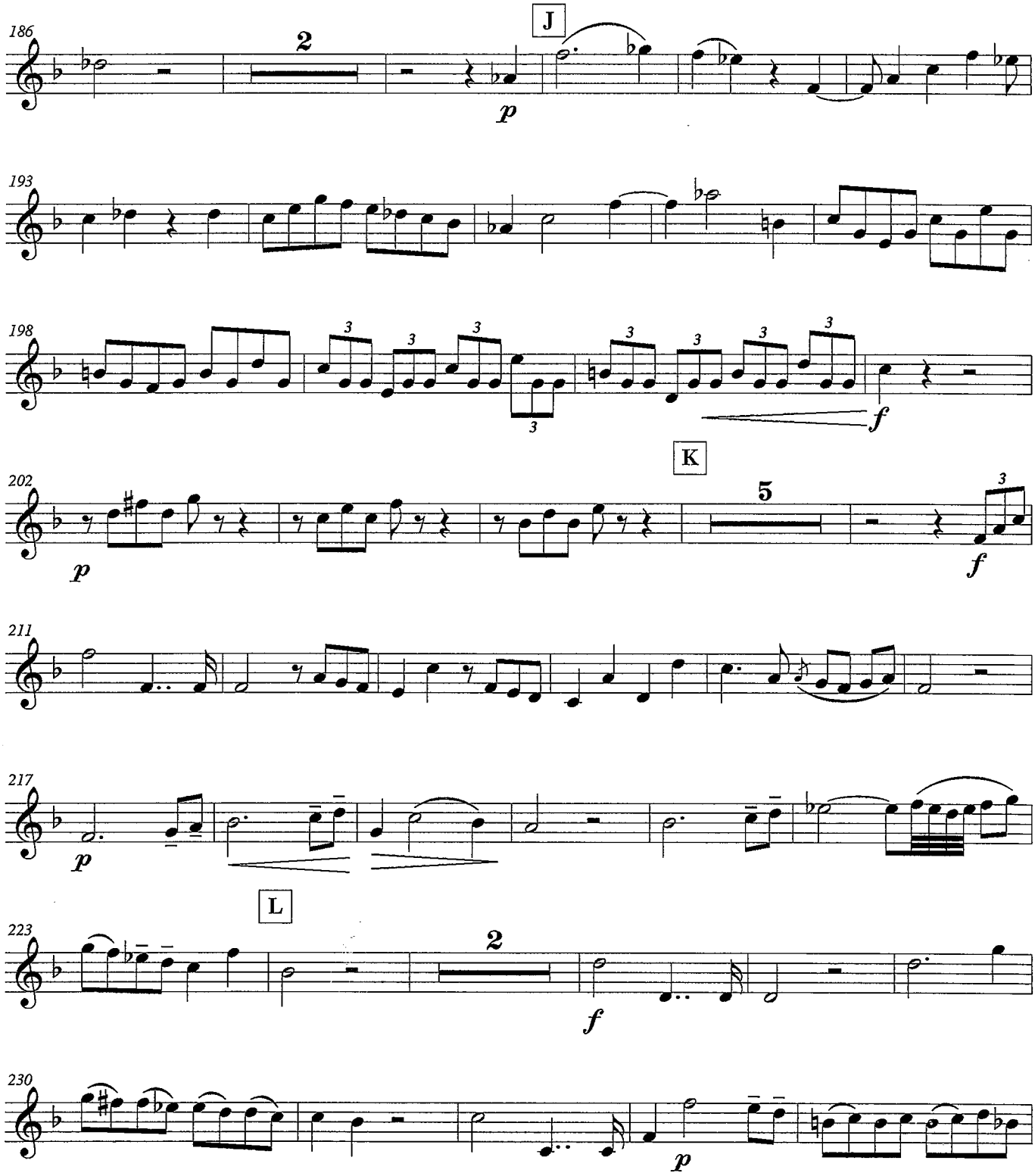
186
2
J
p
193
198
3
f
K
202
5
p
f
211
217
p
L
223
2
f
230
p

Hummel - Trumpet Concerto in Eb - Solo Bb Trumpet

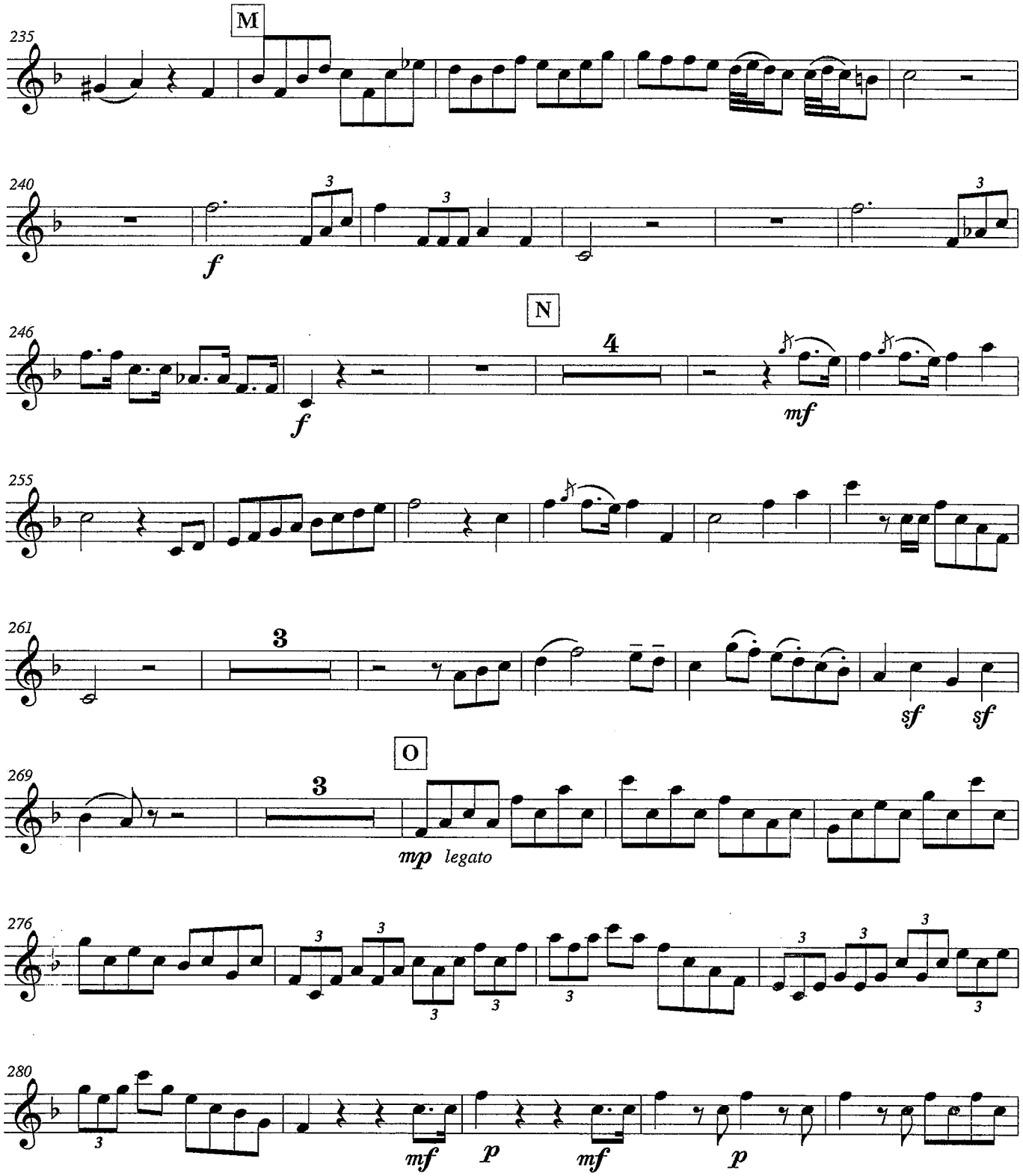

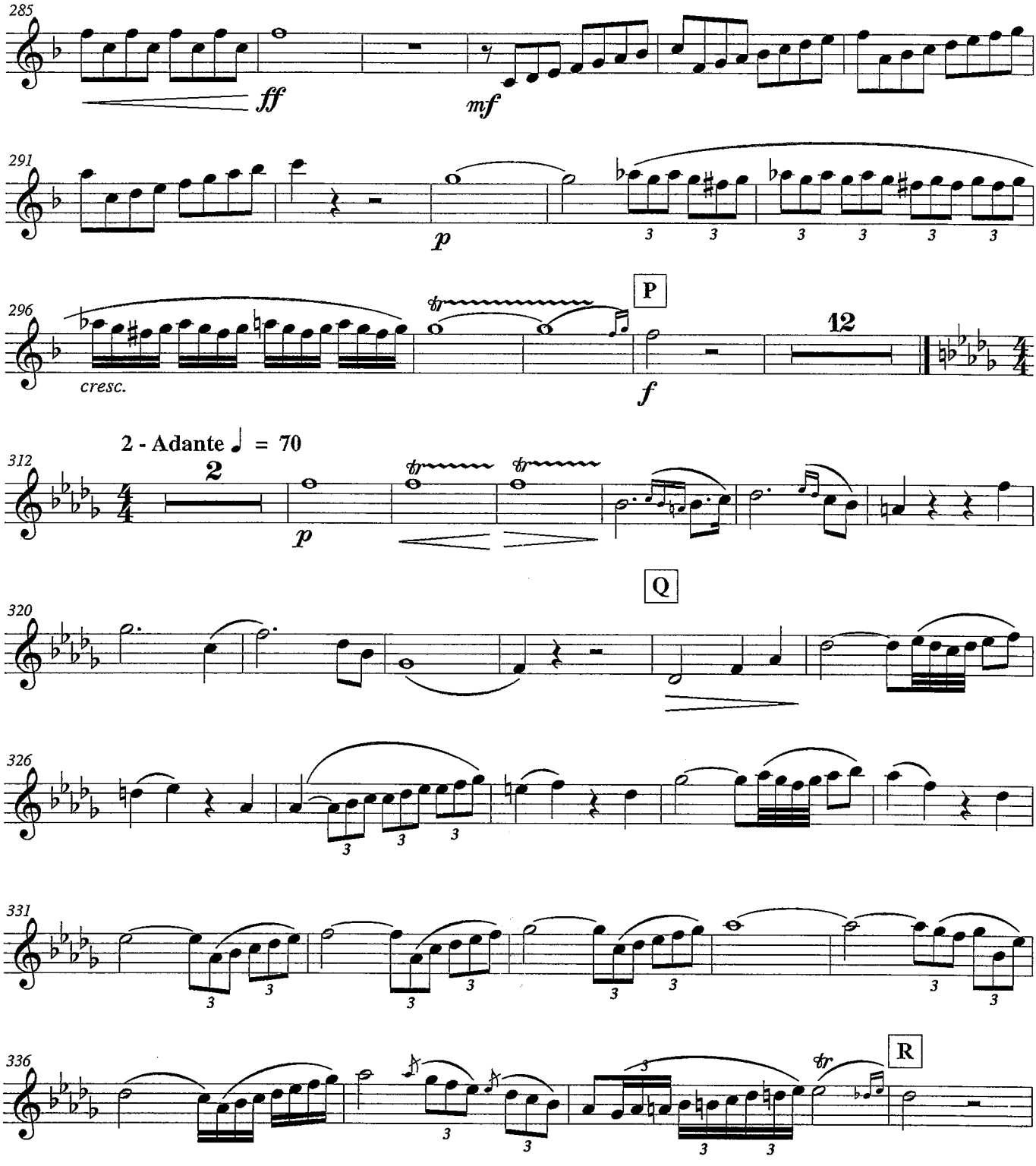
285
ff
mf
291
p
296
cresc.
P
12
f
2 - Adante ♩ = 70
312
2
p
Q
320
326
331
336
R

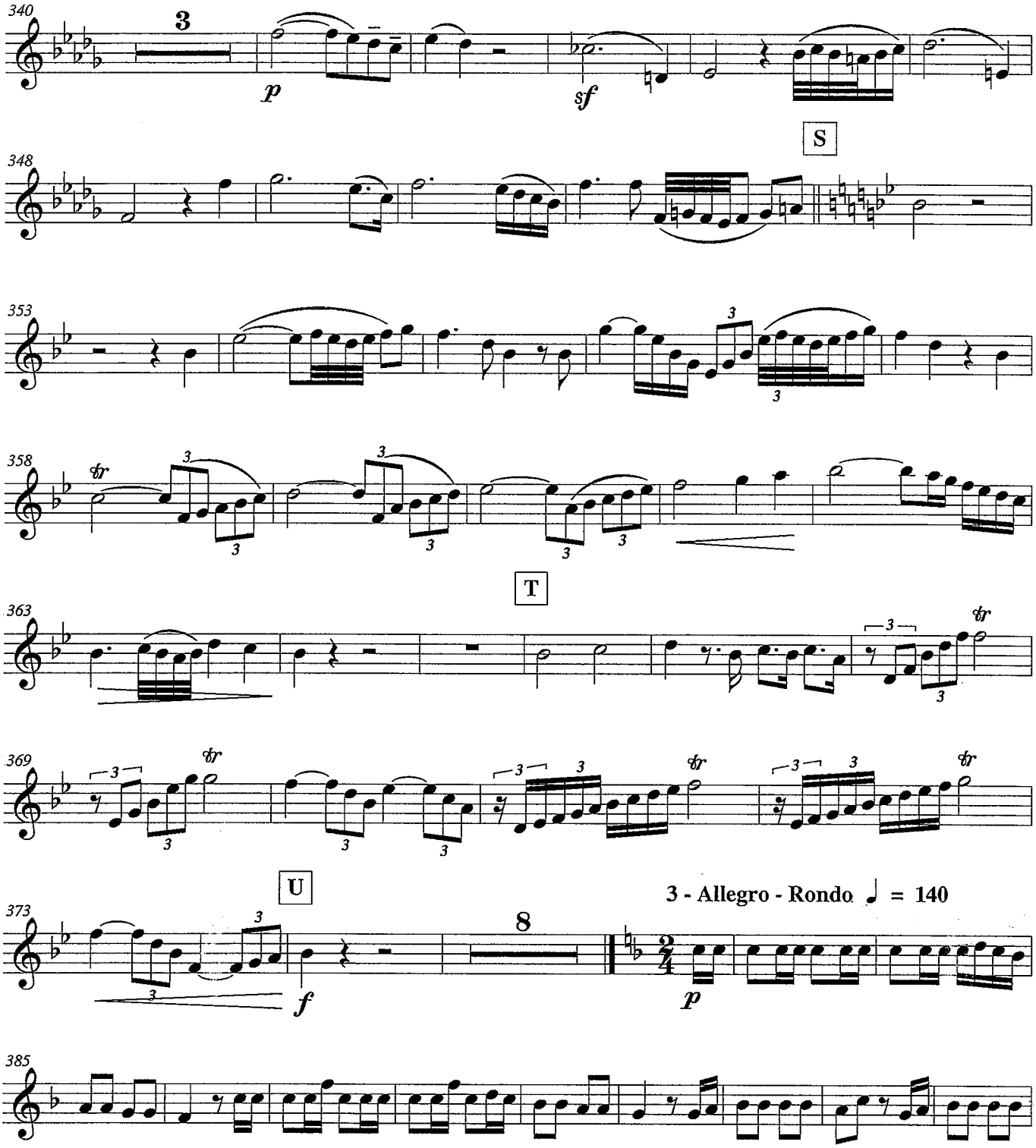
340
3
p
sf
S
348
353
358
tr
T
363
tr
369
tr
tr
tr
U
373
8
f
3 - Allegro - Rondo ♩ = 140
p
385

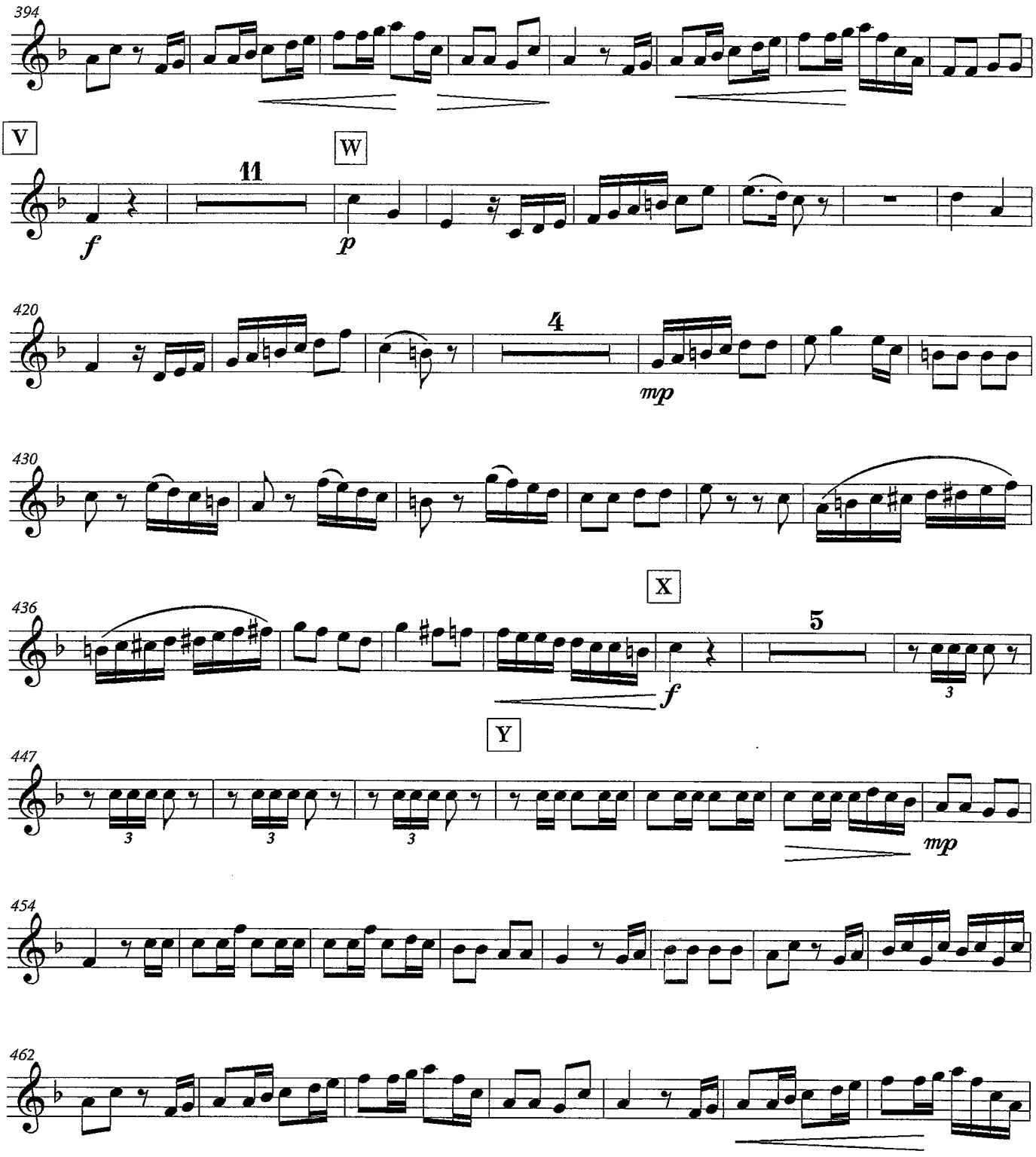
394
V
W
11
f
p
420
4
mp
430
X
436
5
f
3
Y
447
3
3
3
mp
454
462

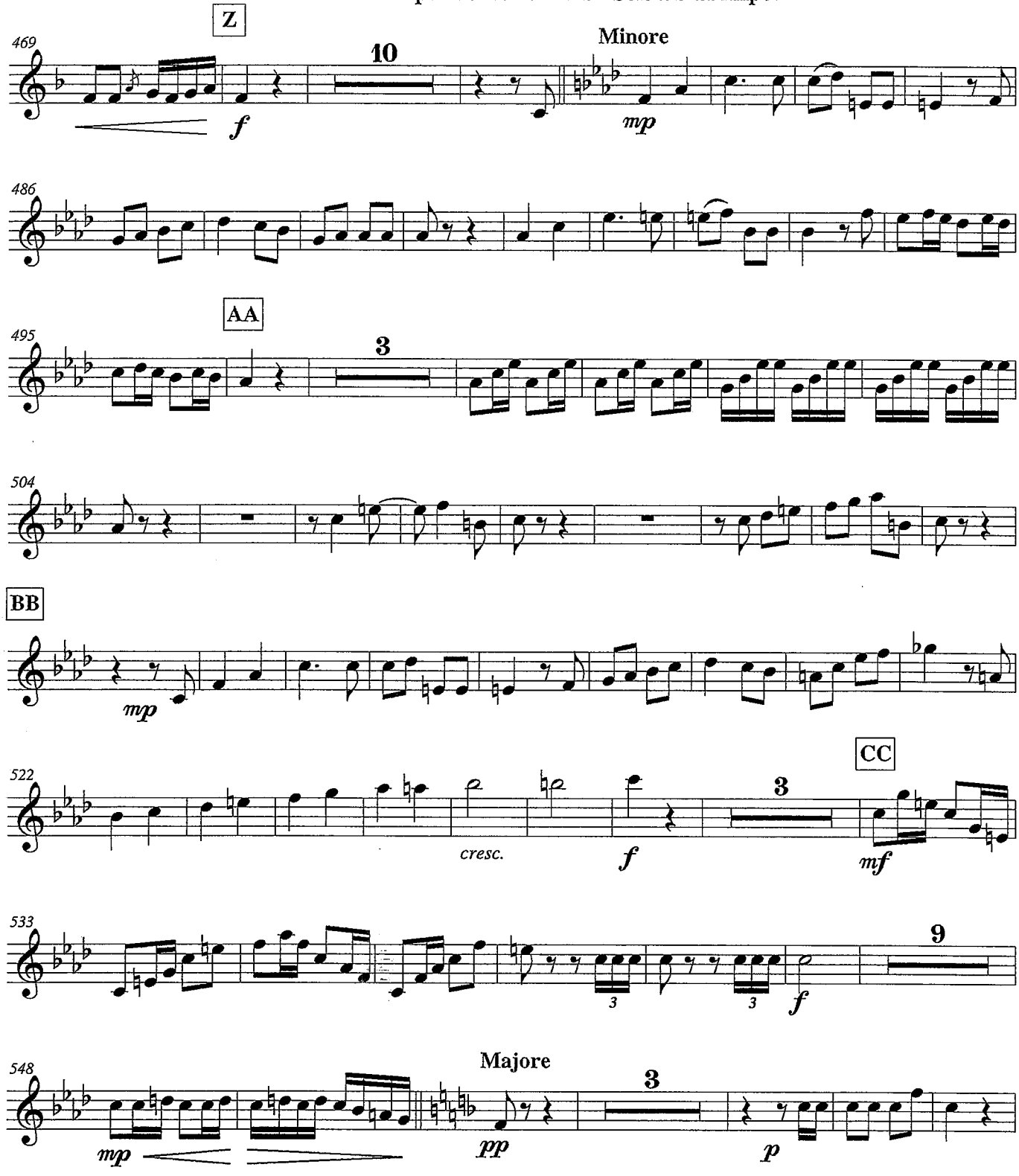
Z
469
10
f
Minore
mp
486
AA
495
3
504
BB
mp
522
cresc.
f
3
CC
mf
533
3
3
f
9
548
Majore
mp
pp
3
p

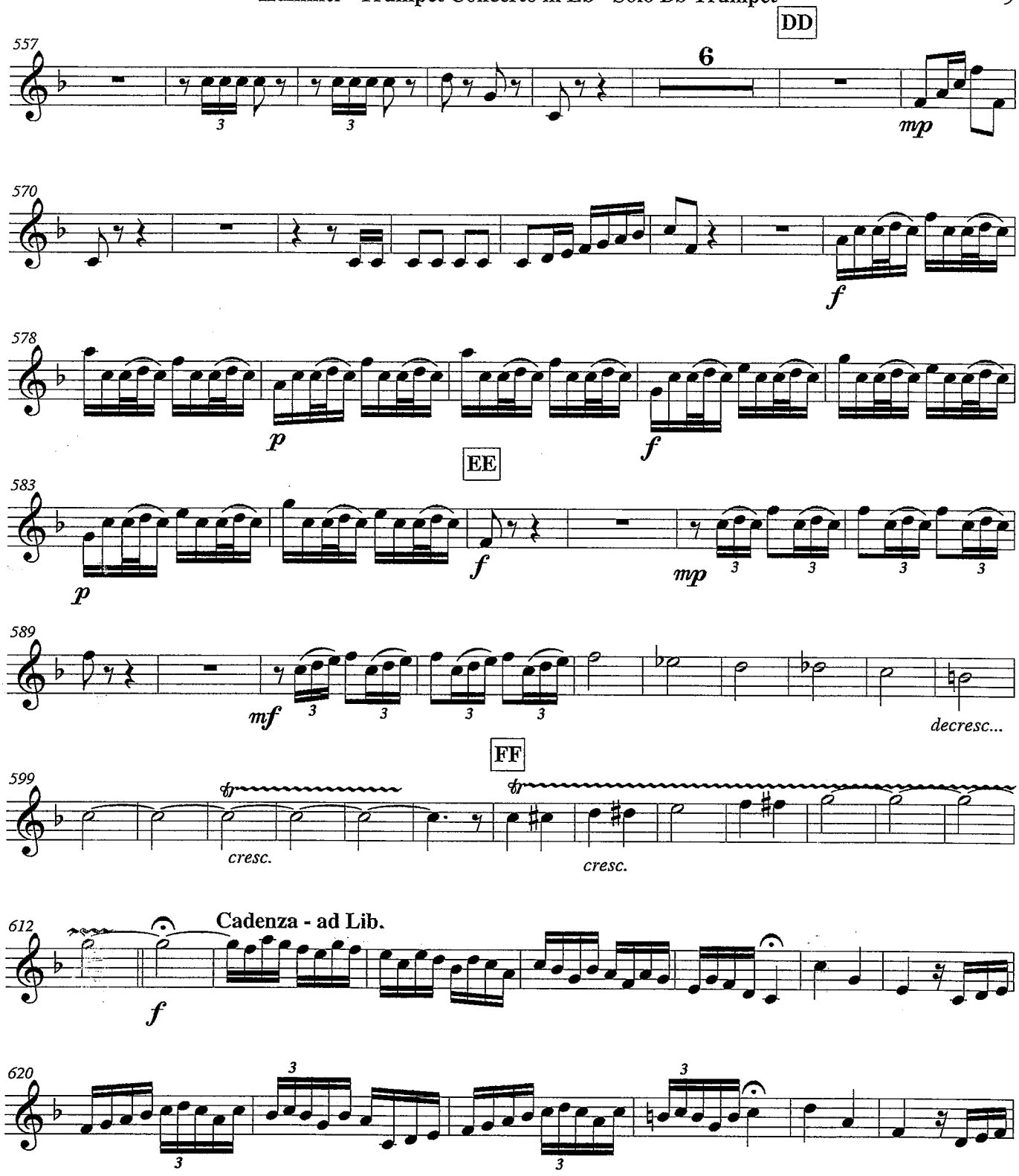
DD
557
6
mp
570
f
578
p
f
EE
583
p
f
mp
589
mf
decresc...
FF
599
cresc.
cresc.
612
Cadenza - ad Lib.
f
620

Hummel - Trumpet Concerto in Eb - Solo Bb Trumpet

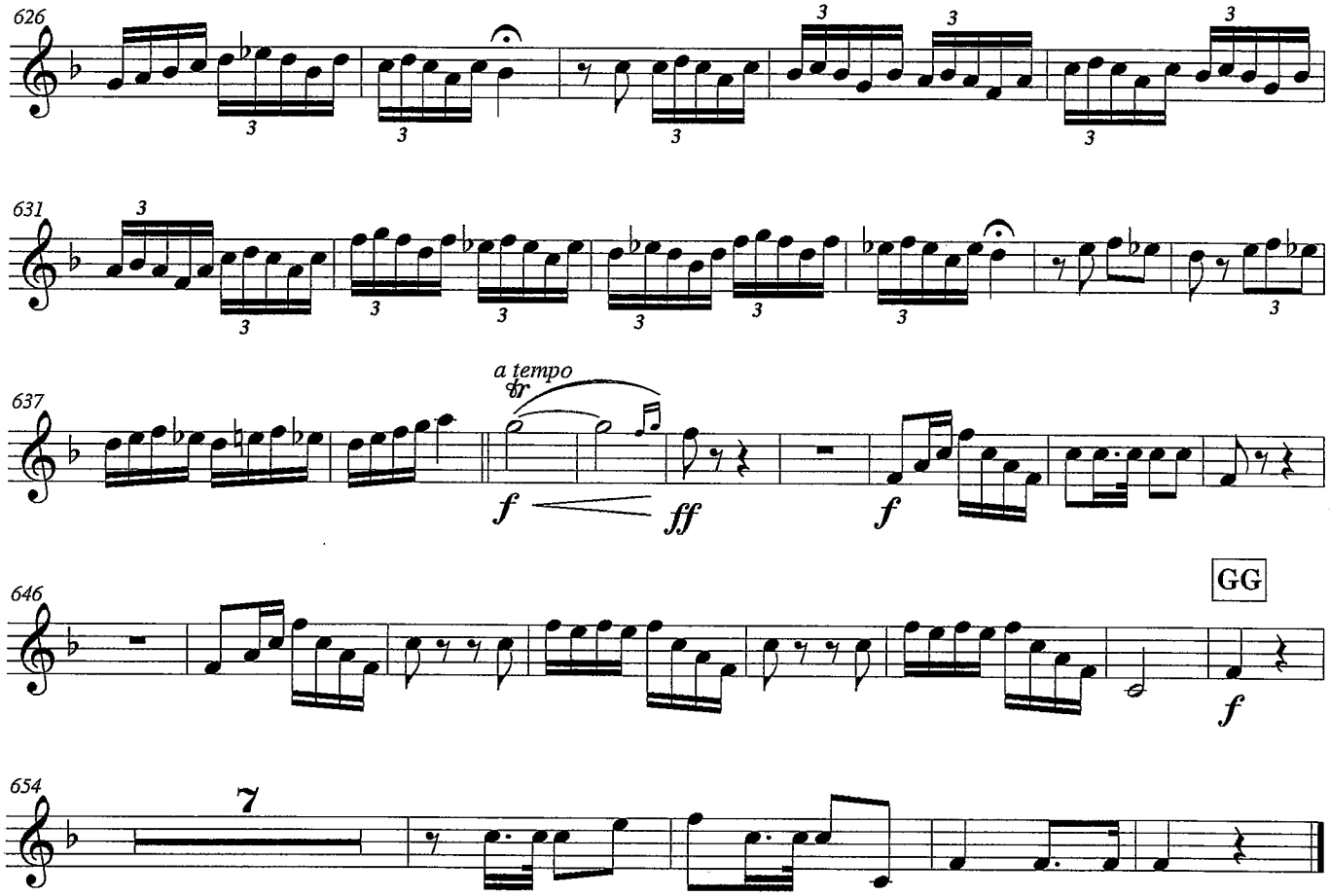

Bb INSTRUMENTS
-LOW

Amazing Grace

John Newton
Traditional
arr. R. Rodriguez & Bernice

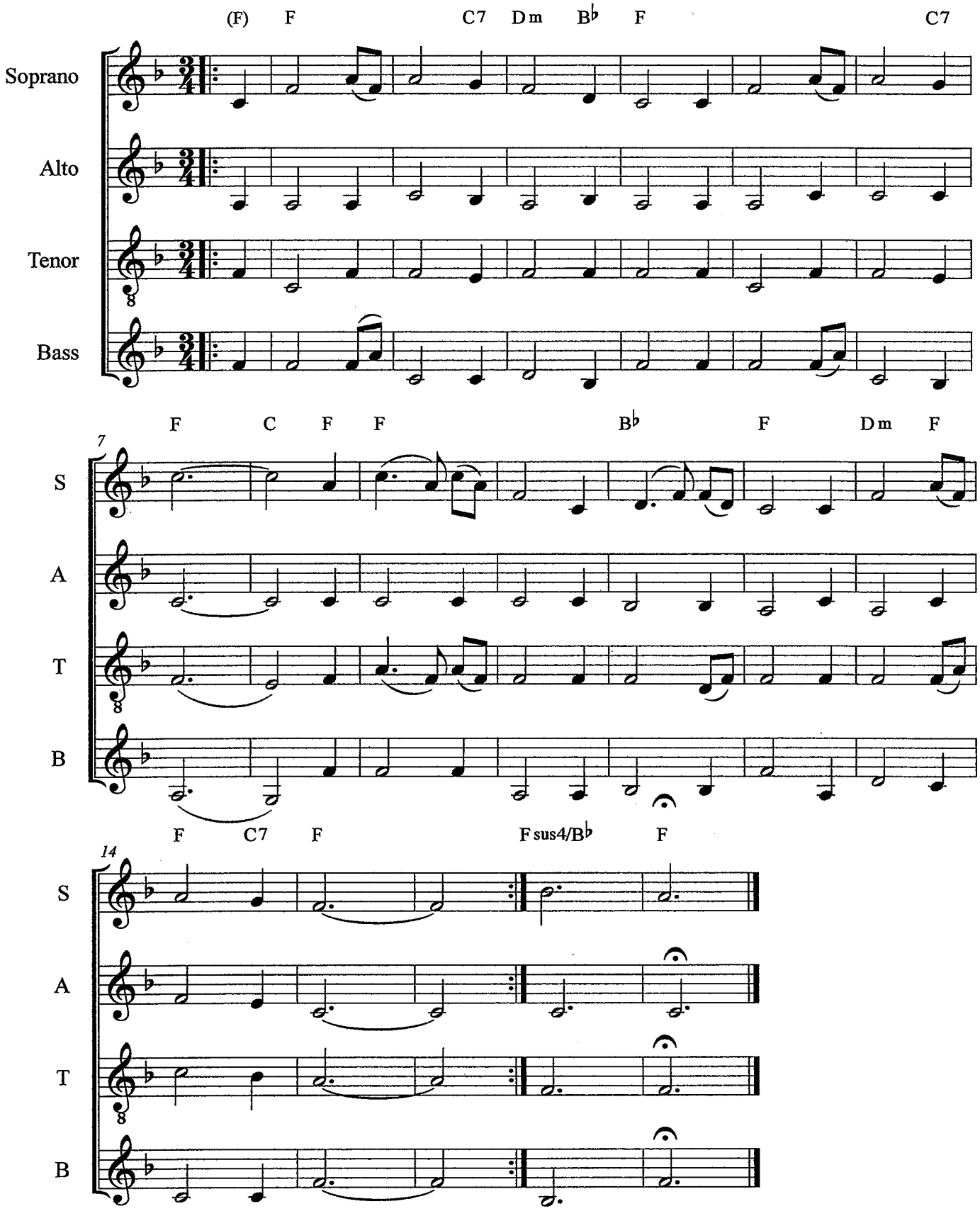

©

SciTech Band Audition

SYMPHONIC BAND AUDITION REQUIREMENTS

1) Concert B^{b} Major Scale (One Octave, Memorized) – See p. 43 in Band Handbook
2) B^{b} Blues Scale (Memorized) – See p. 46 in Band Handbook
3) Concert B^{b} Chromatic Scale (One Octave, Memorized) – See Fingering Chart
4) Prepared Piece (Variations on Auld Lang Syne for Wind Players)*
(Solo 11 for Percussionists)
5) Sight-Reading
6) Interview

Additional Instructions
-Symphonic Band play prepared solo for "Symphonic Band"
-Extra points for playing "Concert Band/Jazz Band" solo
-Extra points for playing a prepared solo from Essential Elements book 1, 2, 3, or a new song from the binder

CONCERT BAND & JAZZ BAND AUDITION REQUIREMENTS

1) One scale selected randomly; district style - See p. 43/44 in Band Handbook (Bb Major, C Major, or C Minor)
2) B^{b} Blues Scale (Memorized) – See p. 46 in Band Handbook
3) Concert B^{b} Chromatic Scale (One Octave, Memorized) – See Fingering Chart
4) Prepared Piece (Variations on Auld Lang Syne for Wind Players)*
(Solo 11 and/or Solo 12 for Percussionists)
5) Sight-Reading
6) Interview

Additional Instructions
-Concert Band/Jazz Band play prepared solo for "Concert Band/Jazz Band"
-Extra points for playing a prepared solo from Essential Elements book 1, 2, 3, or a new song from the binder

SciTech Band
THE PRIDE OF SPRINGFIELD

SYMPHONIC BAND AUDITION SCALE LIST

Instrument Key
C Instruments: Flute, Trombone, Baritone, Tuba, Piano, Mallets
Bb Instruments: Clarinet Trumpet, Tenor Sax
Eb Instruments: Alto Sax, Baritone Sax

Concert Bb Major Scale
C Instruments: Bb C D Eb F G A Bb
Bb Instruments: C D E F G A B C
Eb Instruments: G A B C D E F# G

Concert Bb Blues Scale
C Instruments: Bb Db Eb E F Ab Bb
Bb Instruments: C Eb F Gb G Bb C
Eb Instruments: G Bb C Db D F G

Concert Bb Chromatic Scale
C Instruments: Bb B C C# D D# E F F# G G# A Bb
Bb Instruments: C C# D D# E F F# G G# A Bb B C
Eb Instruments: G G# A Bb B C C# D D# E F F# G

SciTech Band

THE PRIDE OF SPRINGFIELD

AUDITION SCORE SHEET

(or Test Score Sheet)

Name:_____

I am auditioning for ☐ Concert Band ☐ Jazz Band
☐ Stomp Percussion Ensemble ☐ Other_____
Please check all that apply.

CATEGORY	MASTERY 4	PROFICIENT 3	DEVELOPING 2	EMERGING 1
DESCRIPTION OF LEVELS	• Indicates a mastery level, exceeding expectations. • Student rarely needs assistance with demanding tasks, is self-motivated, and produces consistently high-quality work.	• Reaches expected (or proficient) level for this task. • Student produces quality work and occasionally needs assistance with demanding tasks.	• Indicates a developing level for this task. • Student produces required work with teacher direction and support.	• Indicates an emerging level for this task. • Student requires constant teacher direction, support, and assistance.
GRADING (if applicable)	A (100-90)	B (89-80)	C (79-70)	D (69-60)
TONE QUALITY (4 Points)				
RHYTHMIC ACCURACY (4 Points)				
NOTE ACCURACY (4 Points)				
DYNAMICS (4 Points)				
ARTICULATION (4 Points)				
INTONATION (4 Points)				
EXPRESSION (4 Points)				
SIGHT-READING (4 Points)				
PERCUSSION TECHNIQUE -Posture for Wind Players- (4 Points)				
TOTAL POINTS 36 Points Possible	COMMENTS_____			

Audition Prepared Solo - Symphonic Band

Trumpet

Variations on Auld Lang Syne

arr. Bernice

Moderato

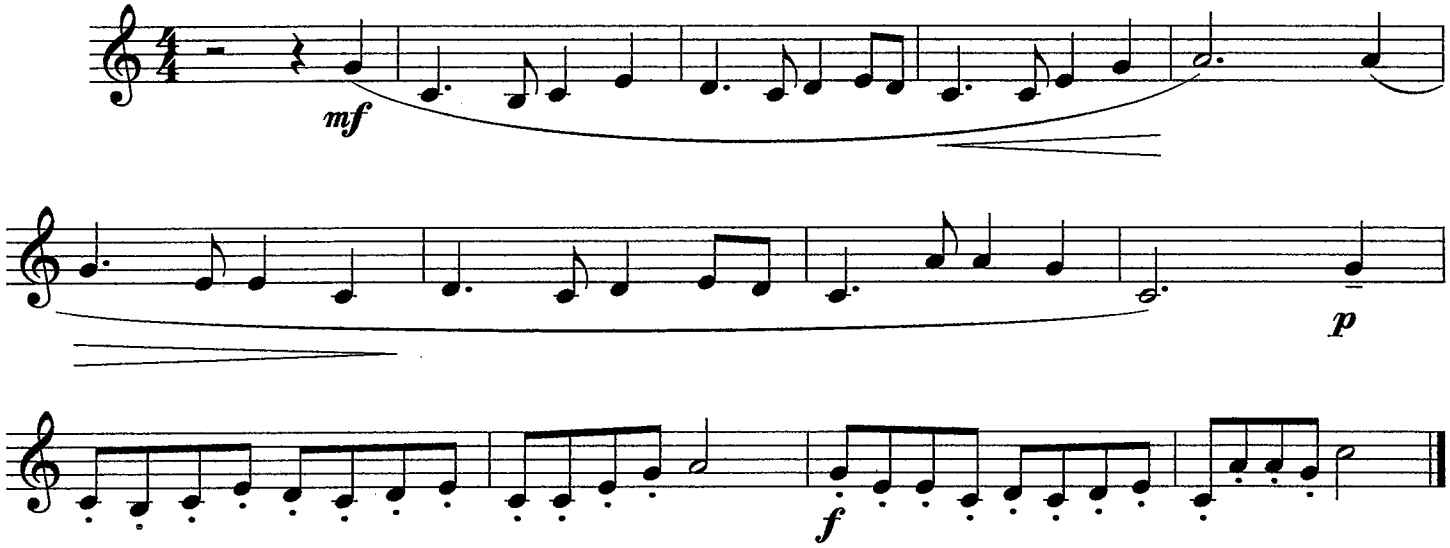

©

Audition Prepared Solo - ADVANCED BAND

Trumpet in B♭

Variations on Auld Lang Syne

arr. Bernice

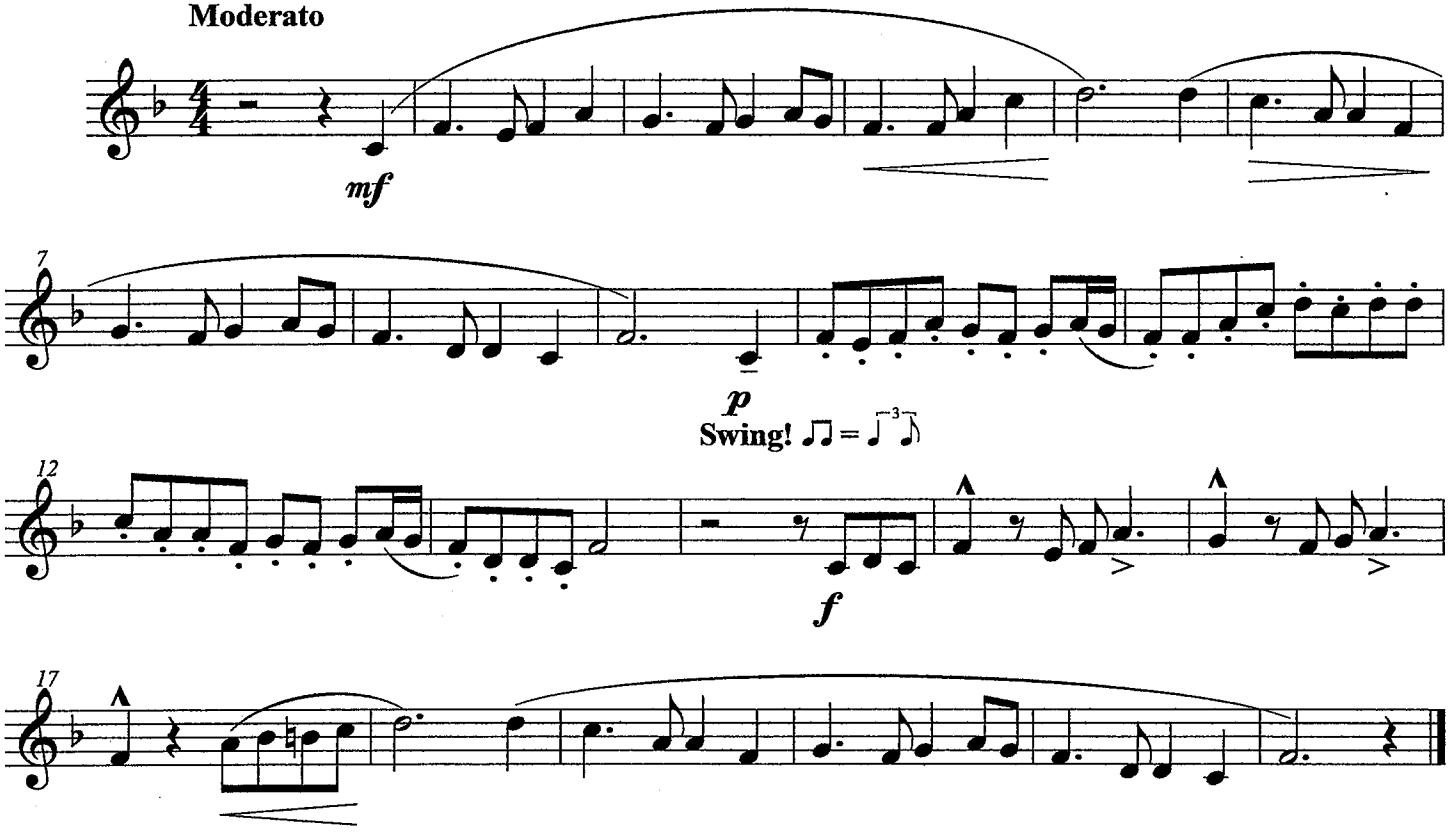

©

Angels We Have Heard on High

Trumpet

Traditional French Carol

Soprano

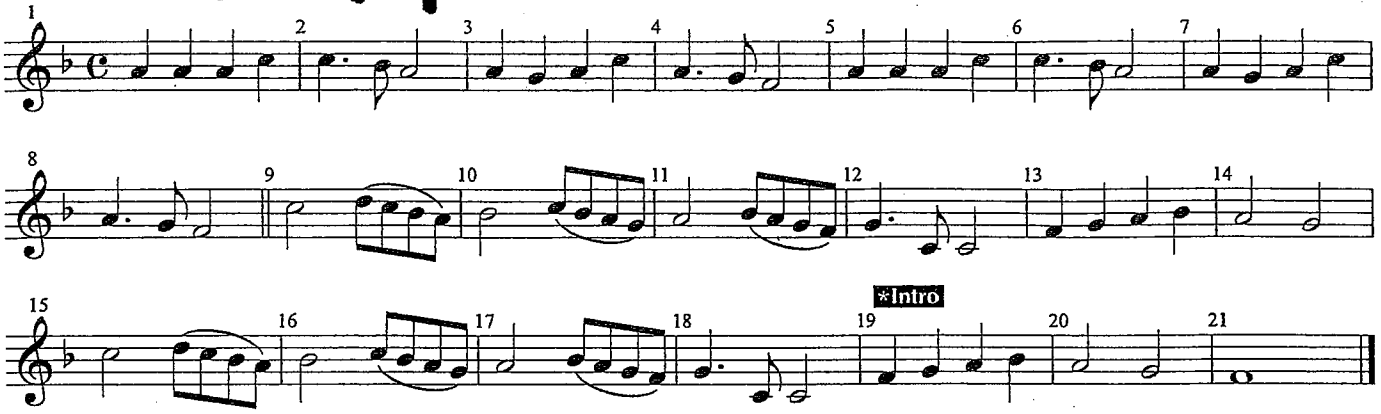

Alto

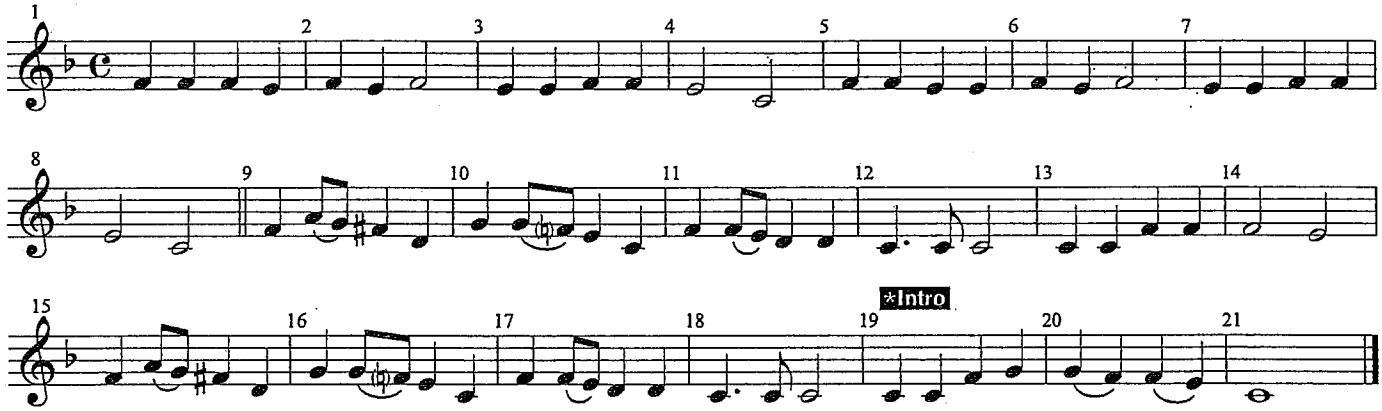

Tenor

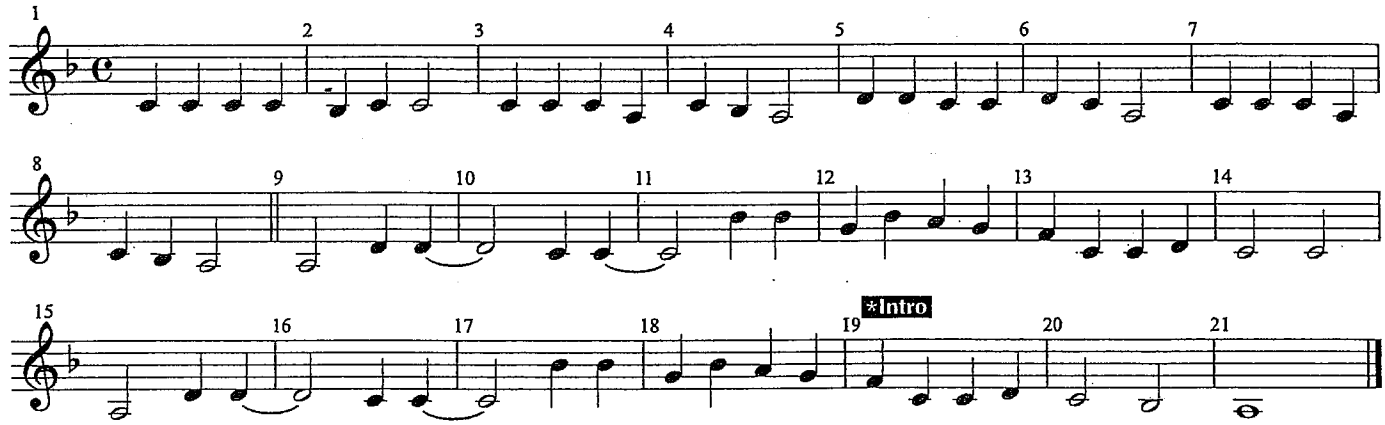

Bass

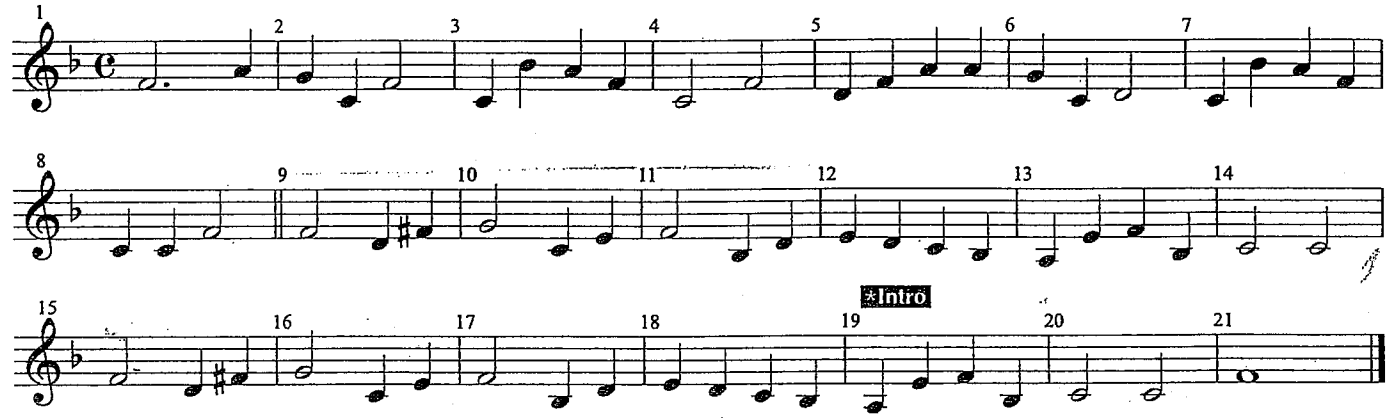

Bb

BLUE MOON

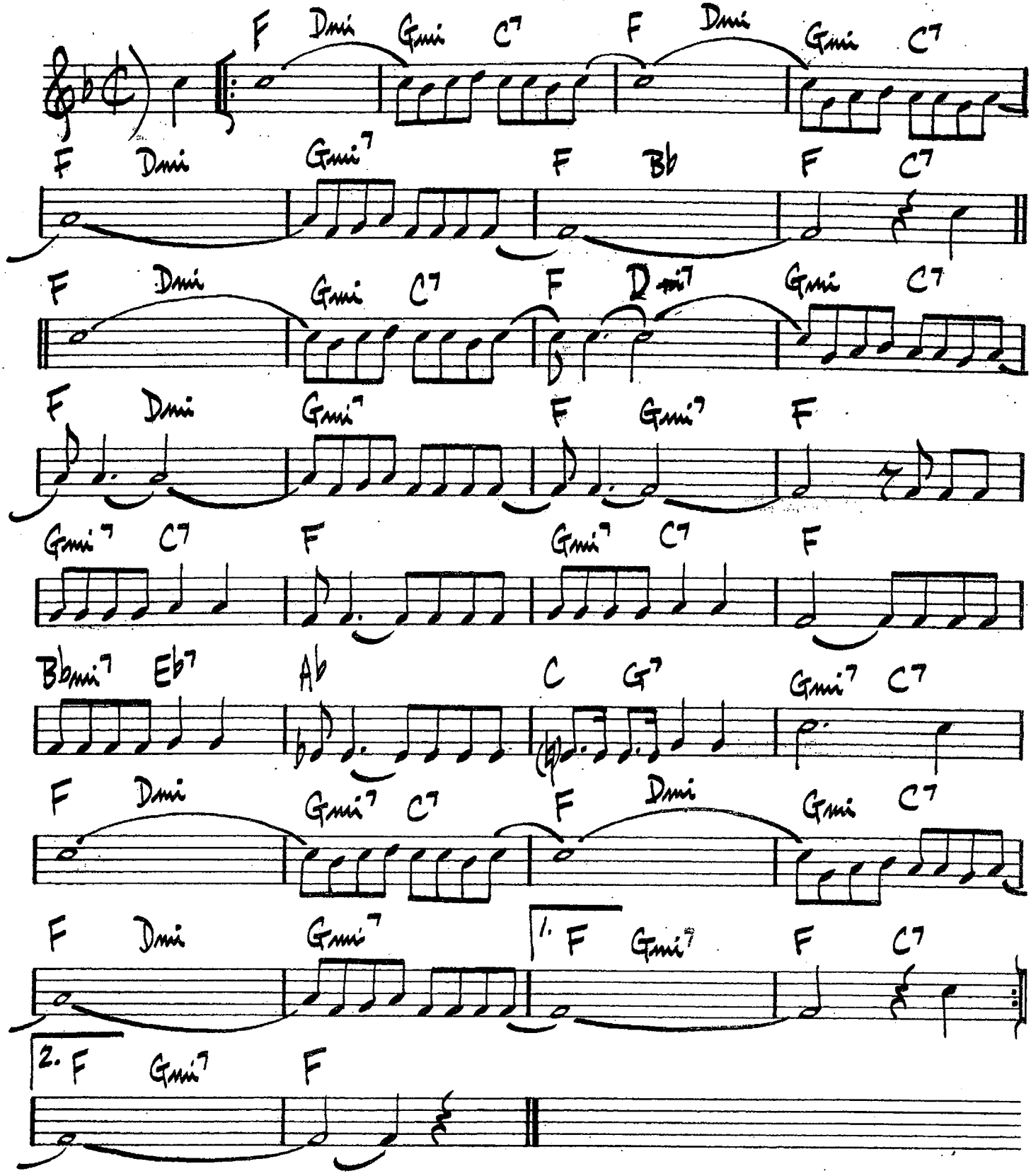
F Dmi Gmi C7 F Dmi Gmi C7
F Dmi Gmi7 F Bb F C7
F Dmi Gmi C7 F D#dim7 Gmi C7
F Dmi Gmi7 F Gmi7 F
Gmi7 C7 F Gmi7 C7 F
Bbmi7 Eb7 Ab C G7 Gmi7 C7
F Dmi Gmi7 C7 F Dmi Gmi C7
F Dmi Gmi7 1. F Gmi7 F C7
2. F Gmi7 F

Blues By Five

Red Garland

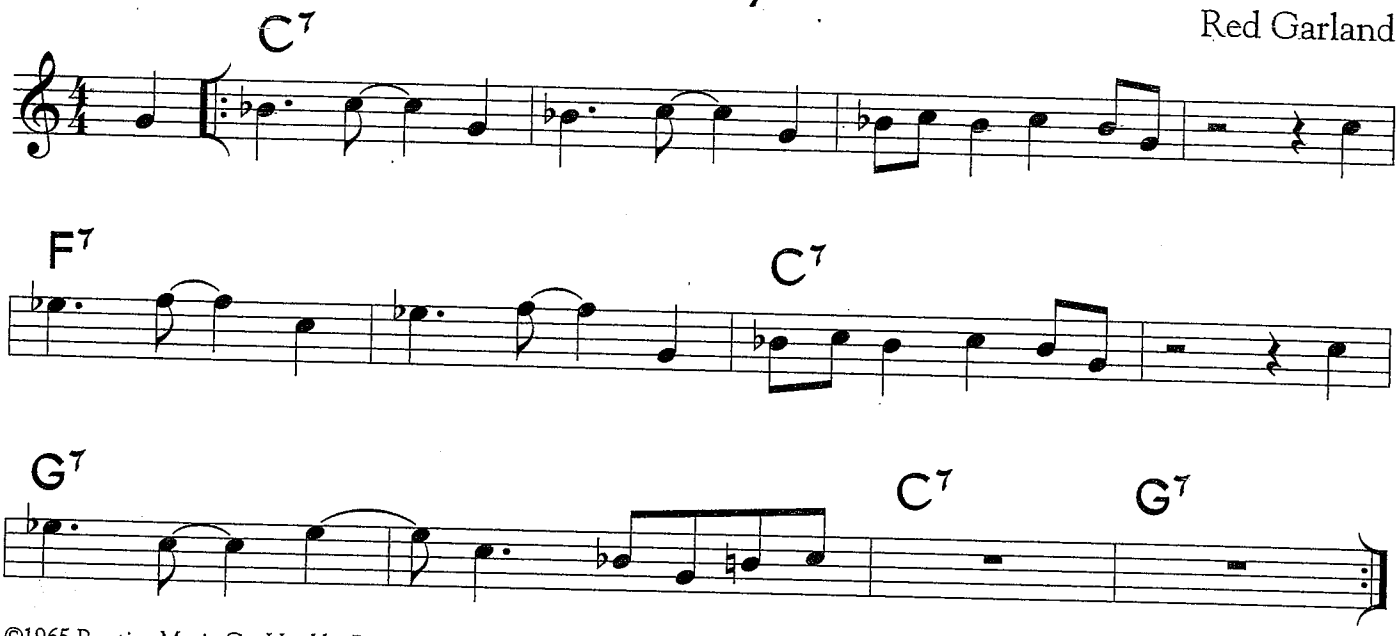

©1965 Prestige Music Co. Used by Permission.

Blues By Five is a 12-bar blues where sections of the motific melody are transposed to match the chord changes. This was originally played with a medium-swing feel.

For your use

Supplemental Material - Blues By Five

Sample Piano Voicings

Basic 3-note voicings Rootless voicings

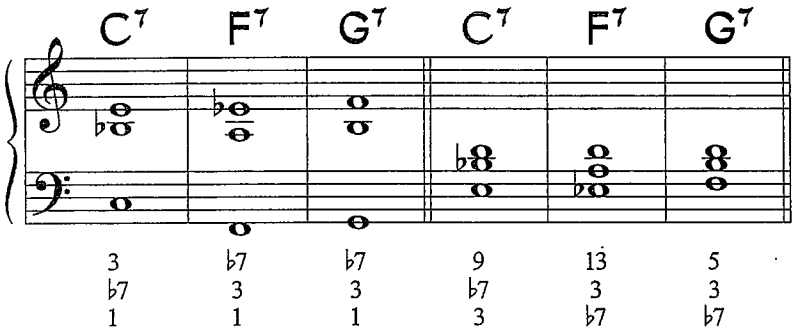

Useful Scales

C Blues Scale

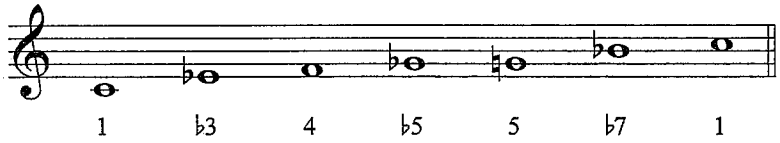

Sample Bass Line

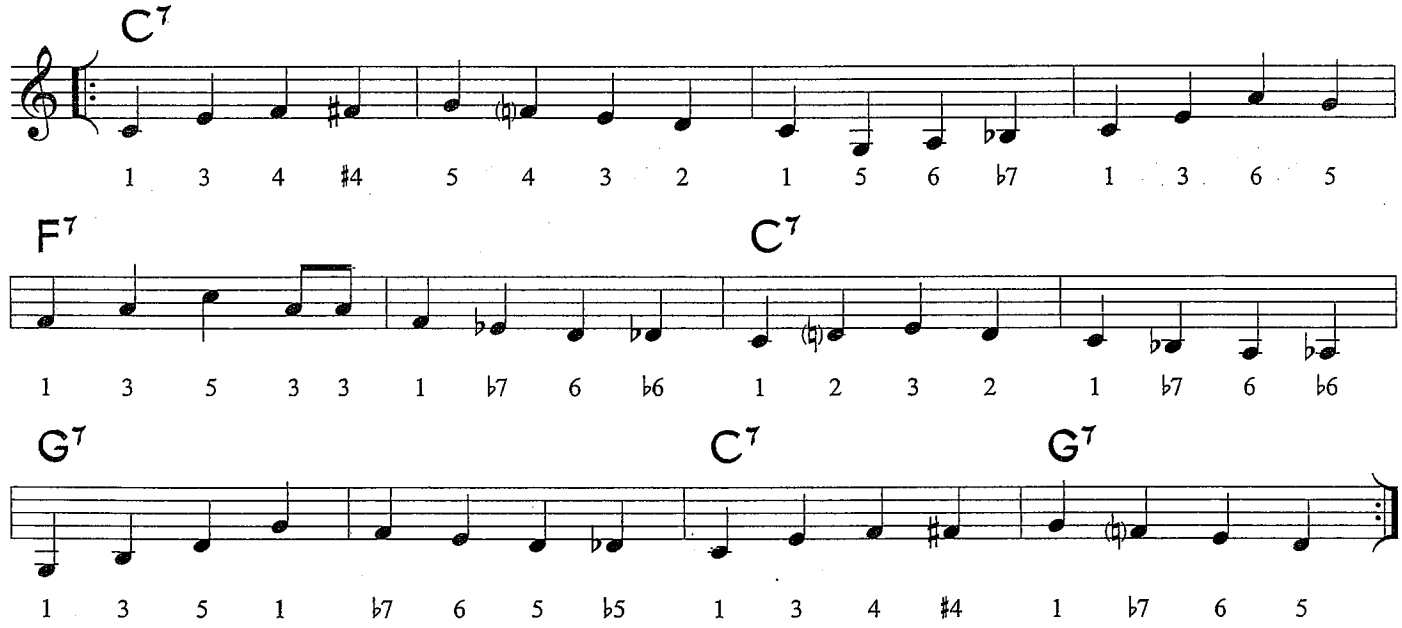

Trumpet in B♭

Canon Remix

Pachelbel /Arr. Bernice

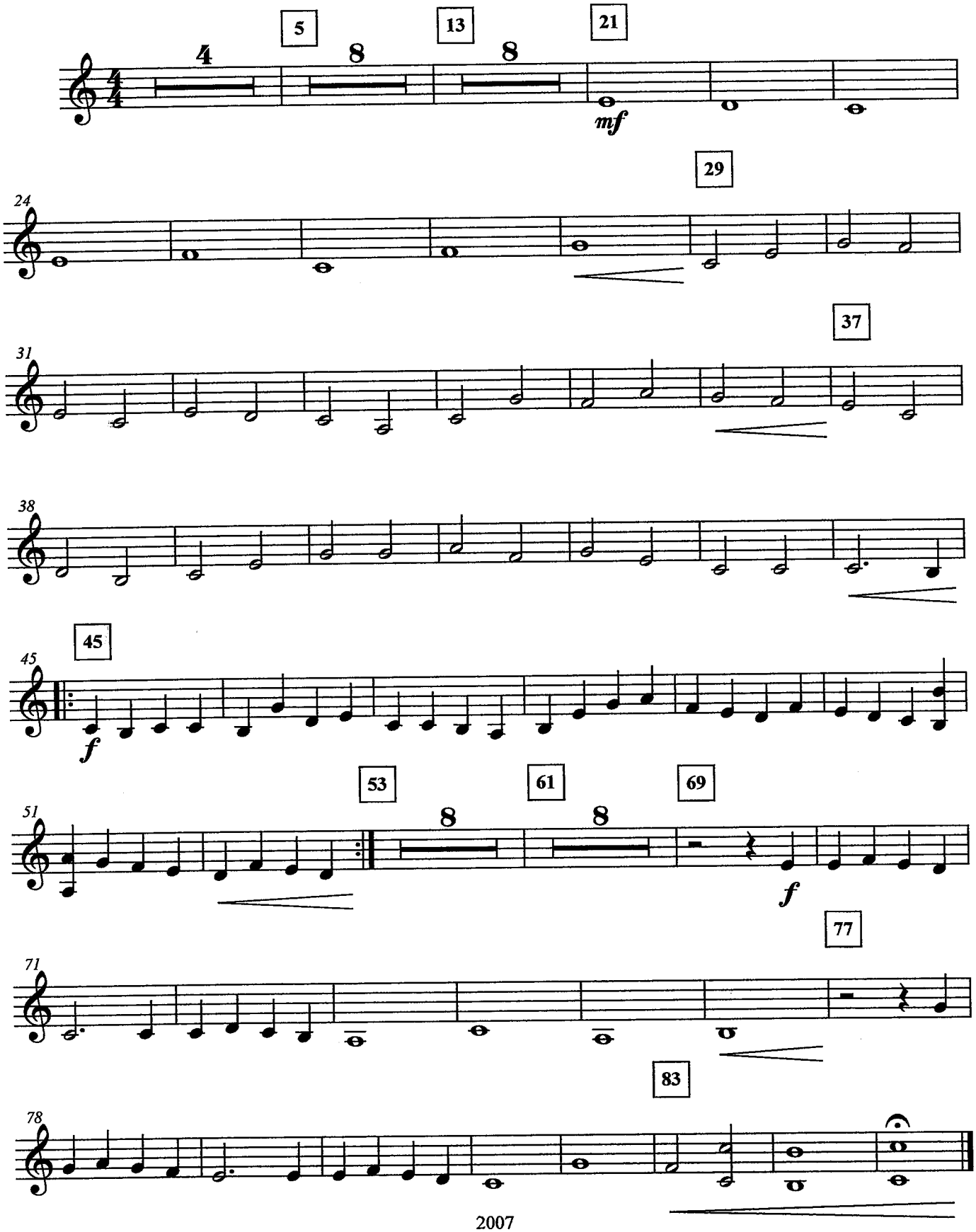

2007

Careless Whisper – Melody

Melody C – Flute

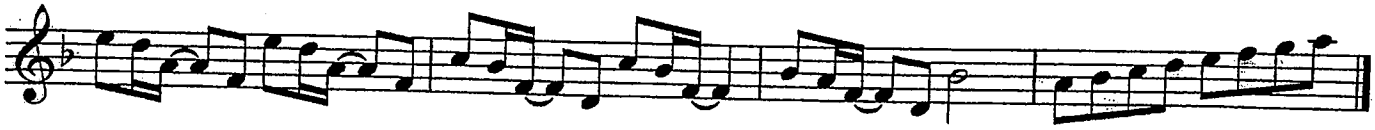

Melody Bb – Trumpet, Clarinet, Tenor Sax

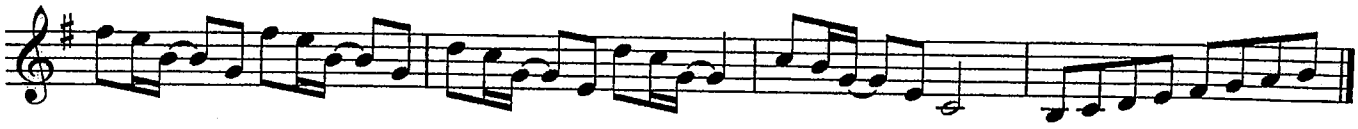

Melody Eb – Alto Sax, Bari Sax

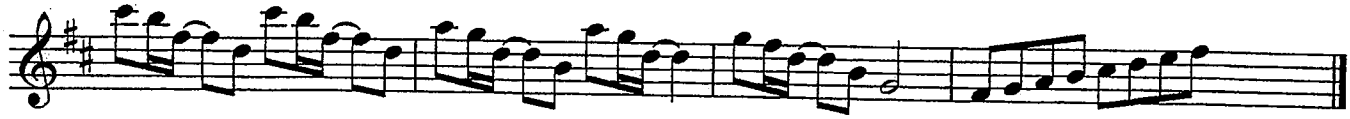

Melody Bass Clef – Trombone, Baritone

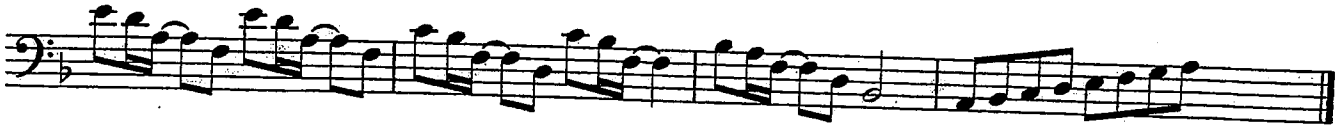

Piano – Chords

Dm, Gm, Bb, Am

Lyrics

You really gotta sponsor us,

All of the SciTech Band.

We really need your money now,

Just lend us a hand

Careless Whisper – Horn Lick

Horn Lick C – Flute

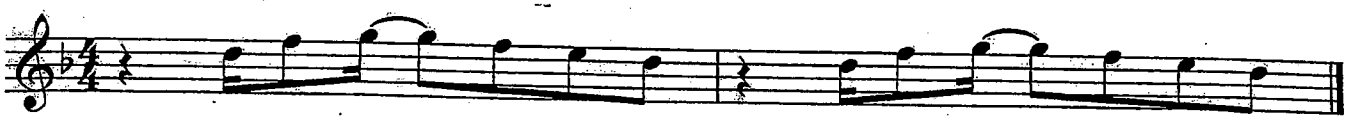

D F G F E D D F G F E D

Horn Lick Bb (Low) – Clarinet, Trumpet, Tenor Sax

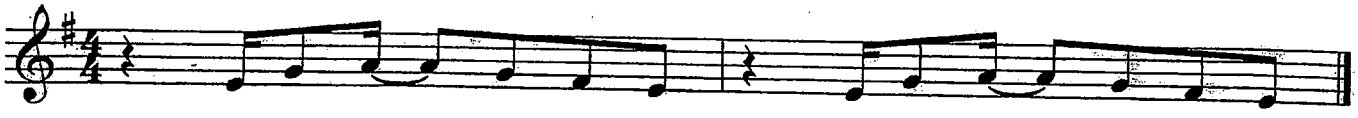

E G A G F# E E G A G F# E

Horn Lick Bb (High) – Clarinet, Trumpet, Tenor Sax

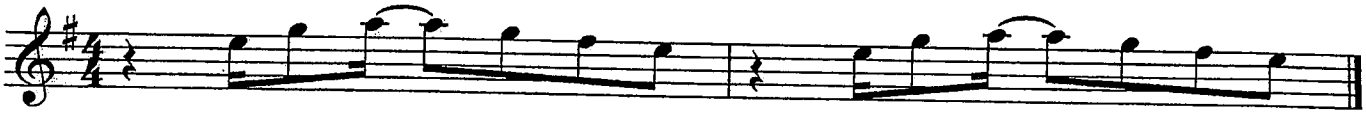

E G A G F# E E G A G F# E

Horn Lick Eb – Alto Sax, Bari Sax

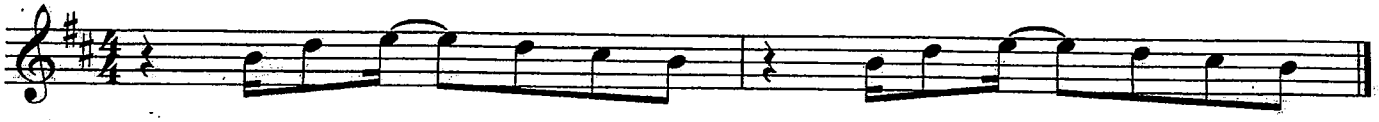

B D E D C# B B D E D C# B

Horn Lick Bass Clef – Trombone, Baritone

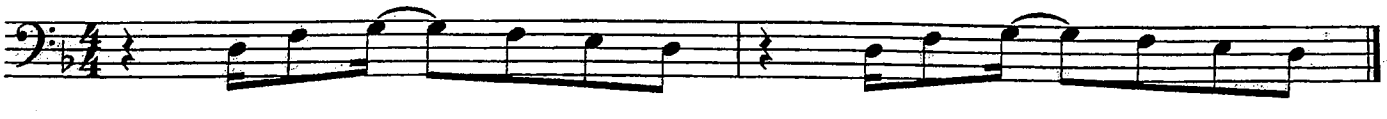

D F G F E D D F G F E D

Melody - Bb
-Trumpet
-Clarinet
-Tenor Sax

Carol of The Bells

Quartet Version

arr. Turgeon & Bernice

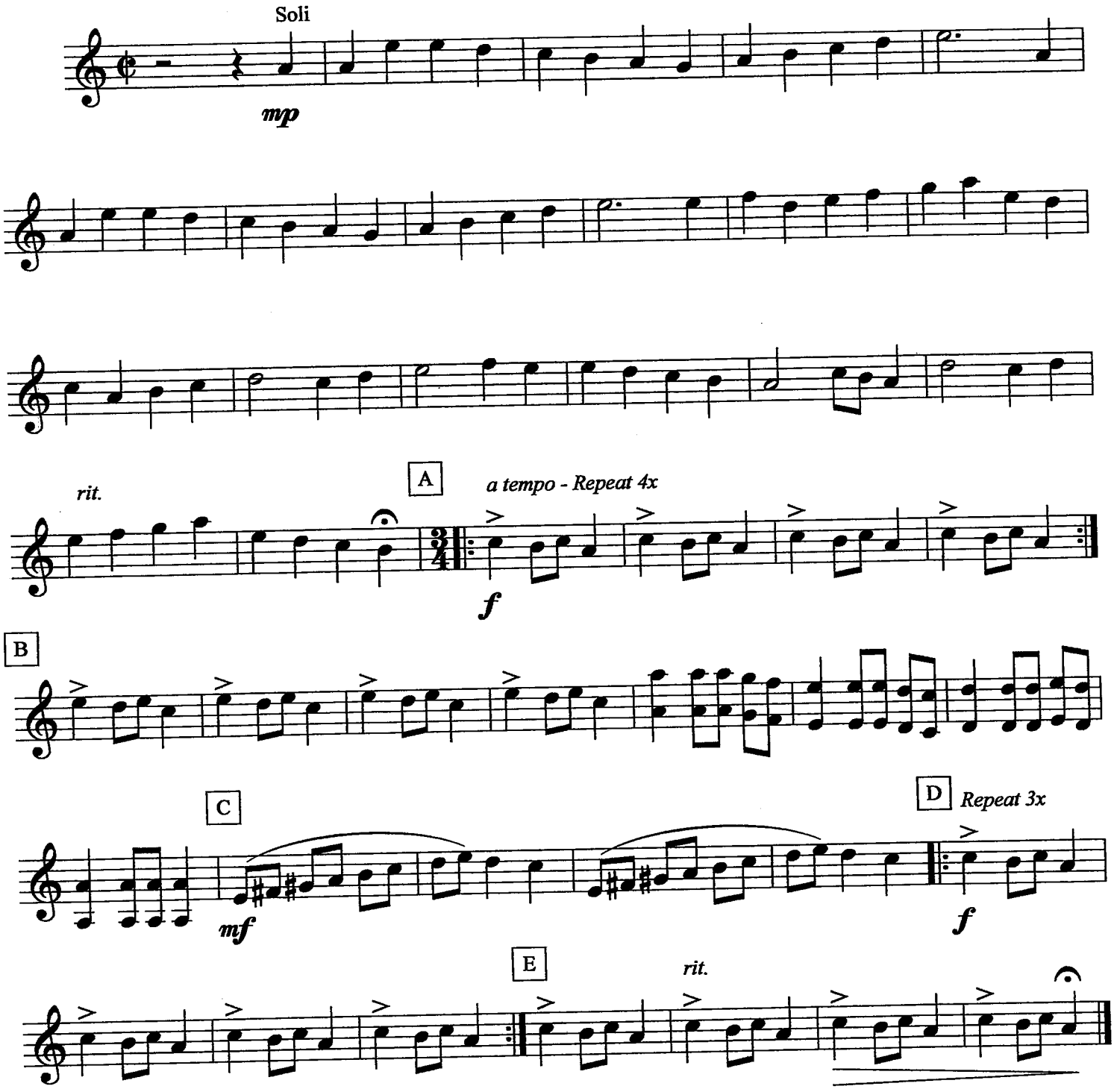

©2011

Bass Line - Bb
-Clarinet
-Bass Clarinet
-Trumpet
-Tenor Sax

Carol of The Bells

Quartet Version

arr. Turgeon & Bernice

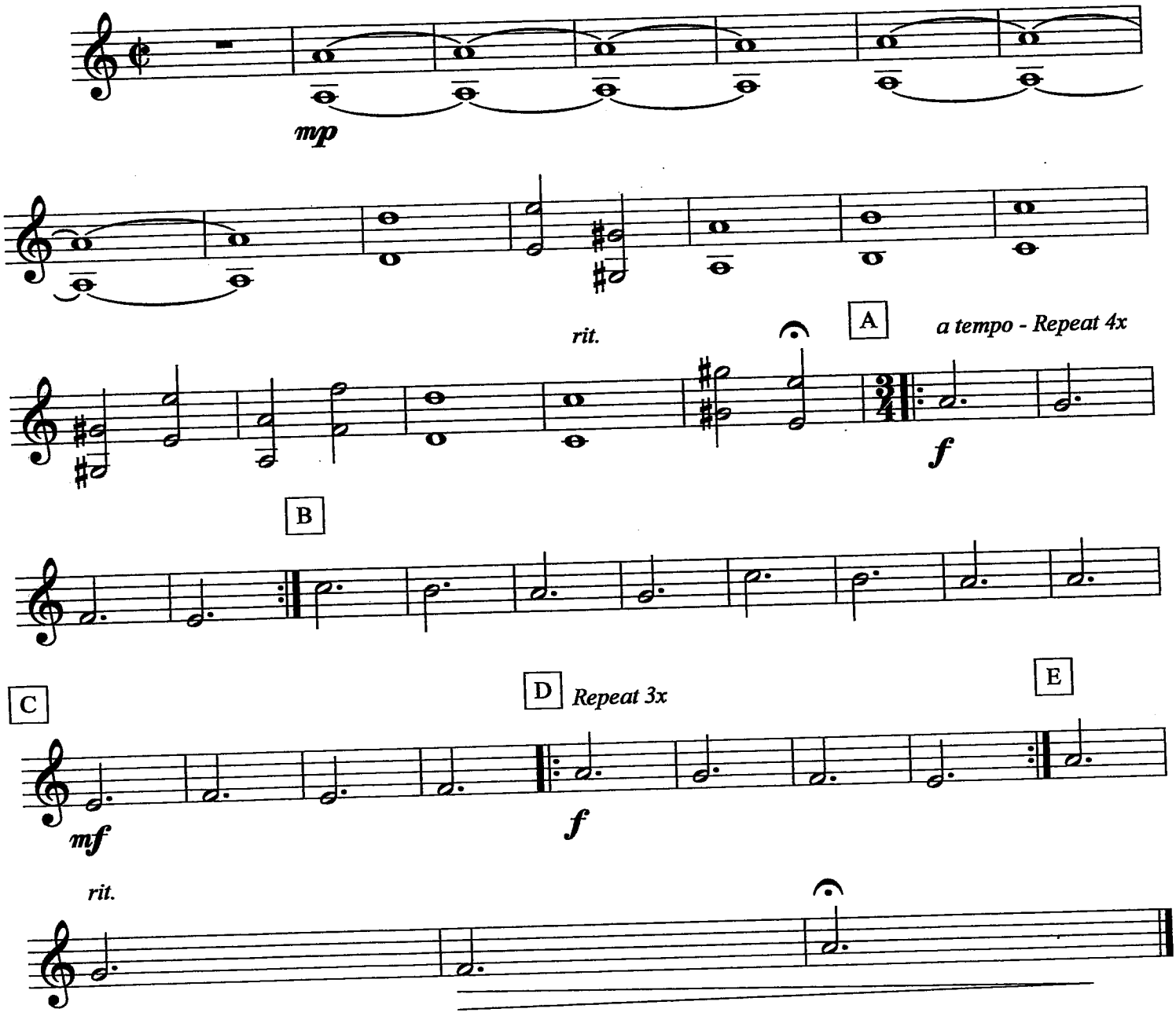

©2011

Bb

CHAMELEON

(MED. FUNK)

– HERBIE HANCOCK / PAUL JACKSON / HARVEY MASON / BENNIE MAUPIN

79

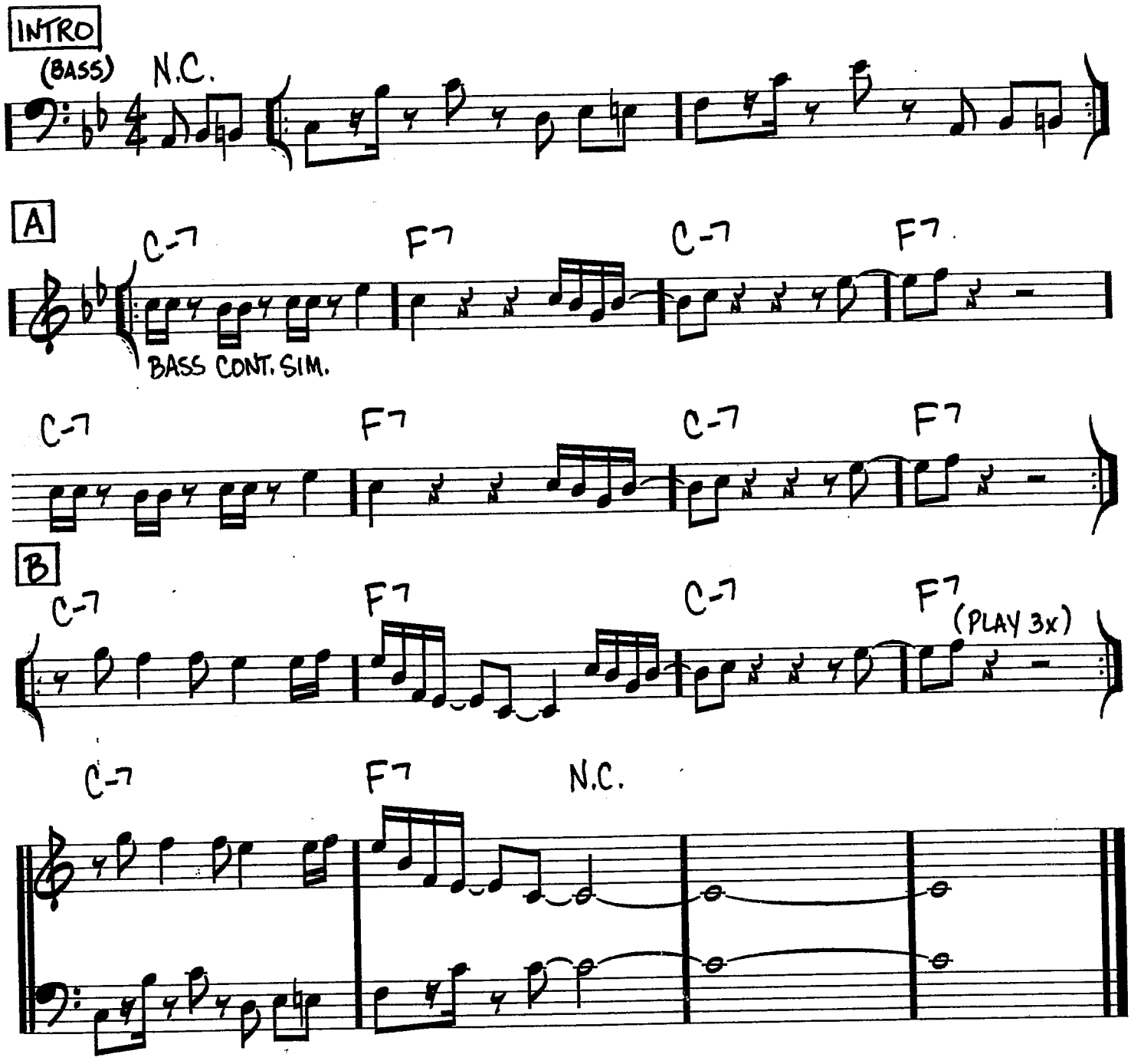

Copyright © 1973 (Renewed) by Hancock Music (BMI)

Chameleon Bass Line

Score

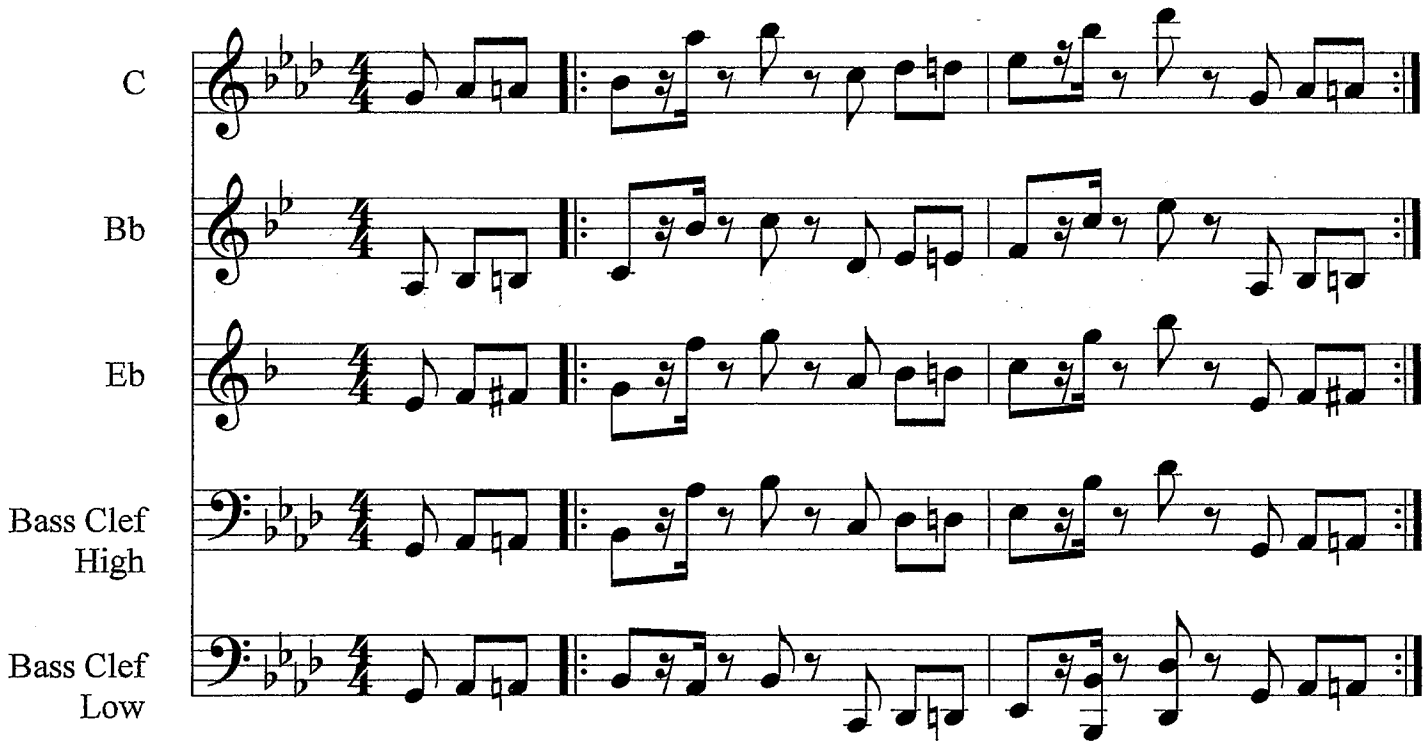

©

Trumpet in B♭

Cheer # 1

arr. Bernice

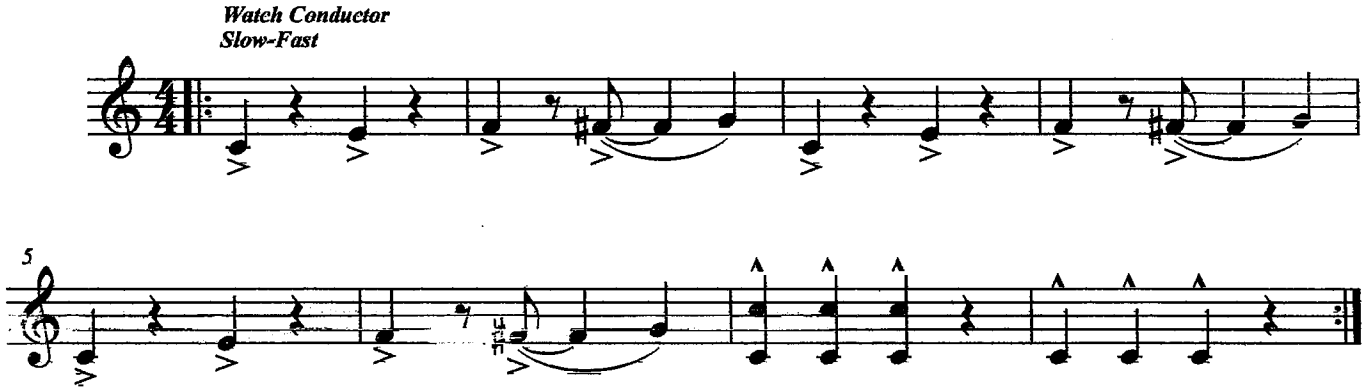

Bb Cold Duck Time

Eddie Harris

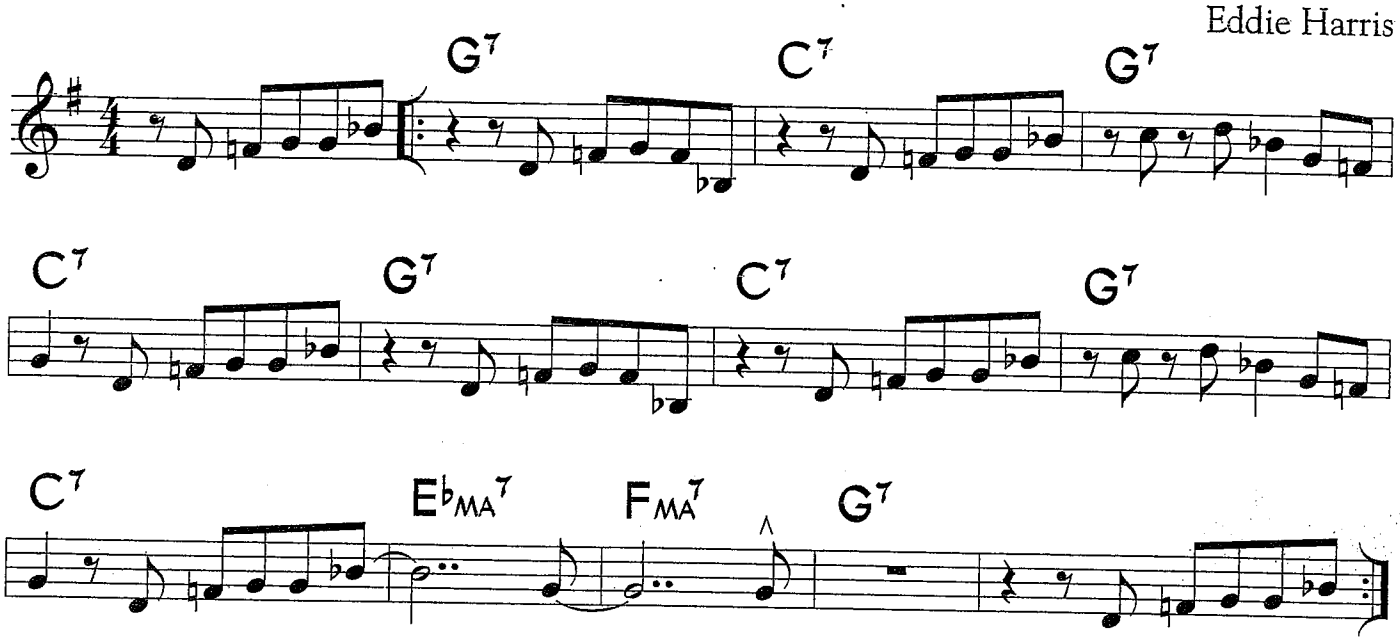

©1969 Hargrove Music Corp. Copyright Renewed and Assigned to Seventh House Ltd. All Rights Reserved. Used by Permission.

Cold Duck Time has a 12-bar form, but it does not use the typical 12-bar blues chord progression. It was originally played with a straight-eighth feel.

For your use

Bb Supplemental Material - Cold Duck Time

Sample Piano Voicings

Basic 3-note voicings Rootless voicings

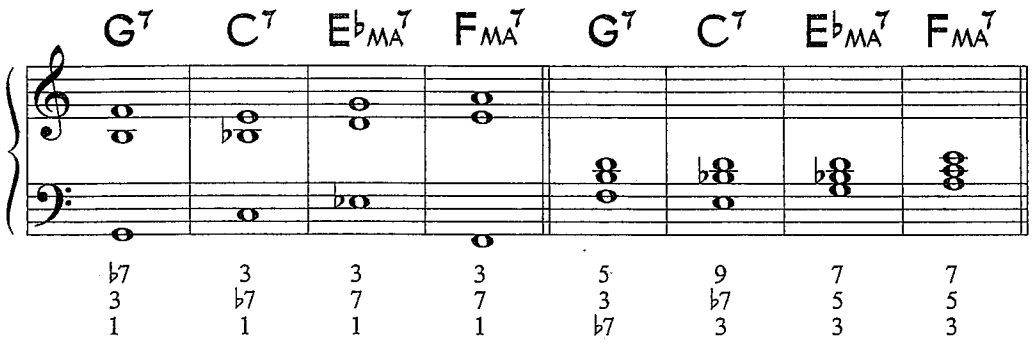

Useful Scales

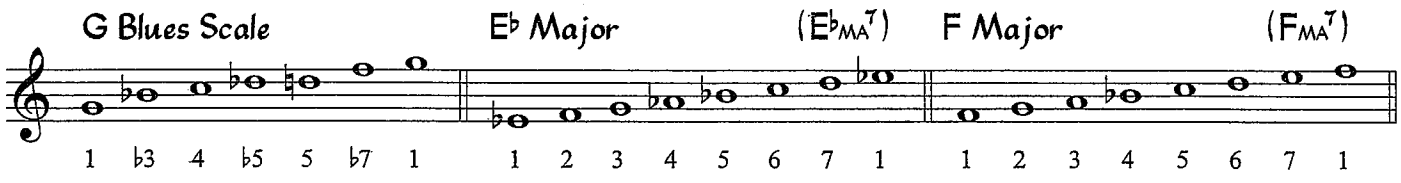

Sample Bass Line

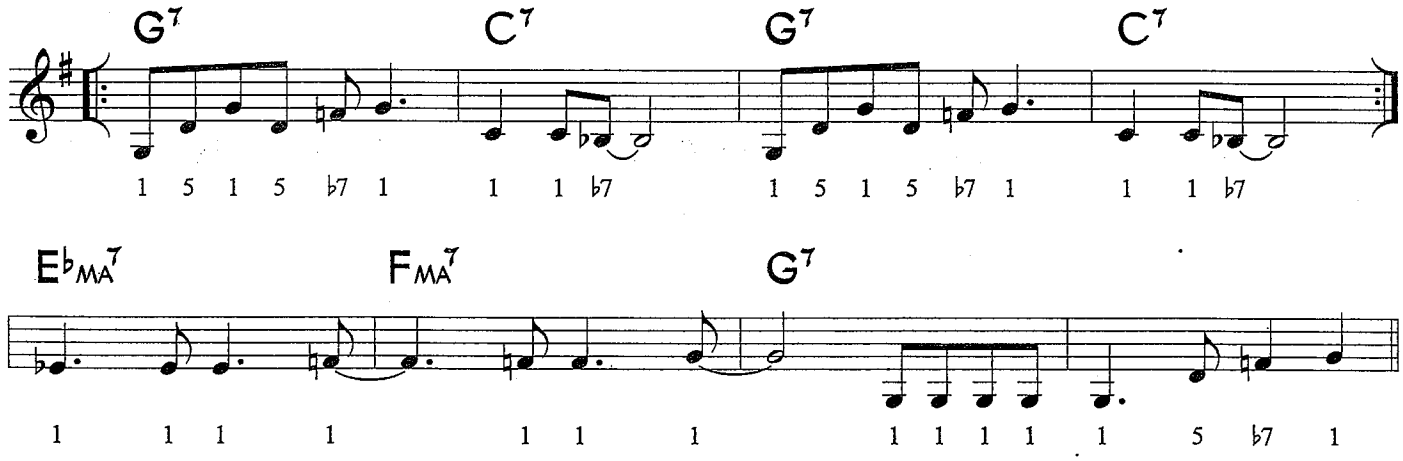

Featured in the Twentieth Century Fox Television Series GLEE

DON'T STOP BELIEVIN'

TRUMPET 1

Words and Music by STEVE PERRY,
NEAL SCHON and JONATHAN CAIN
Arranged by PAUL MURTHA

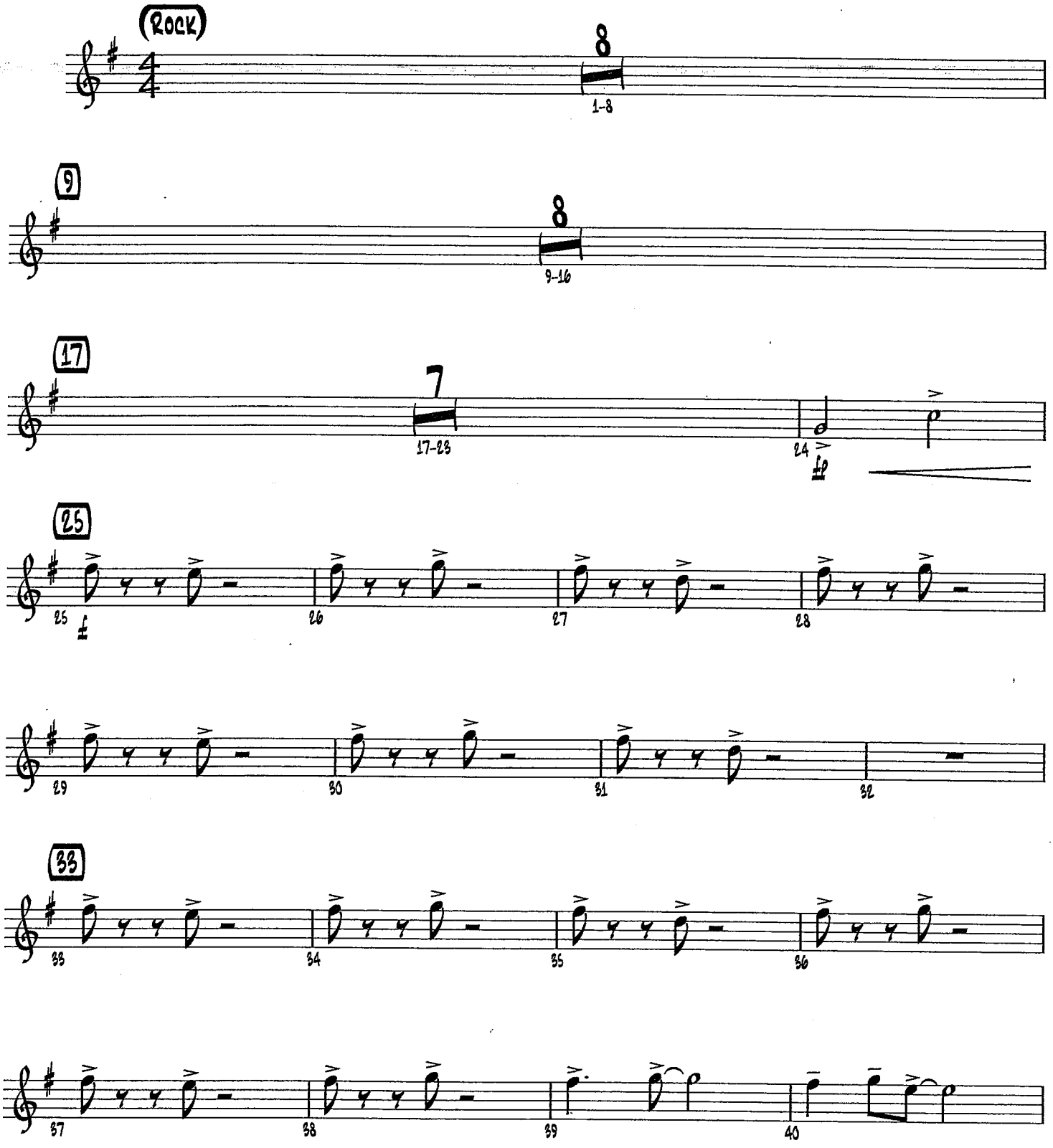

Copyright © 1981 Lacey Boulevard Music (BMI) and Weed-High Nightmare Music (BMI)
This arrangement Copyright © 2010 Lacey Boulevard Music (BMI) and Weed-High Nightmare Music (BMI)
All Rights for Weed-High Nightmare Music Administered by Wixen Music Publishing Inc.
International Copyright Secured All Rights Reserved

TRUMPET 1

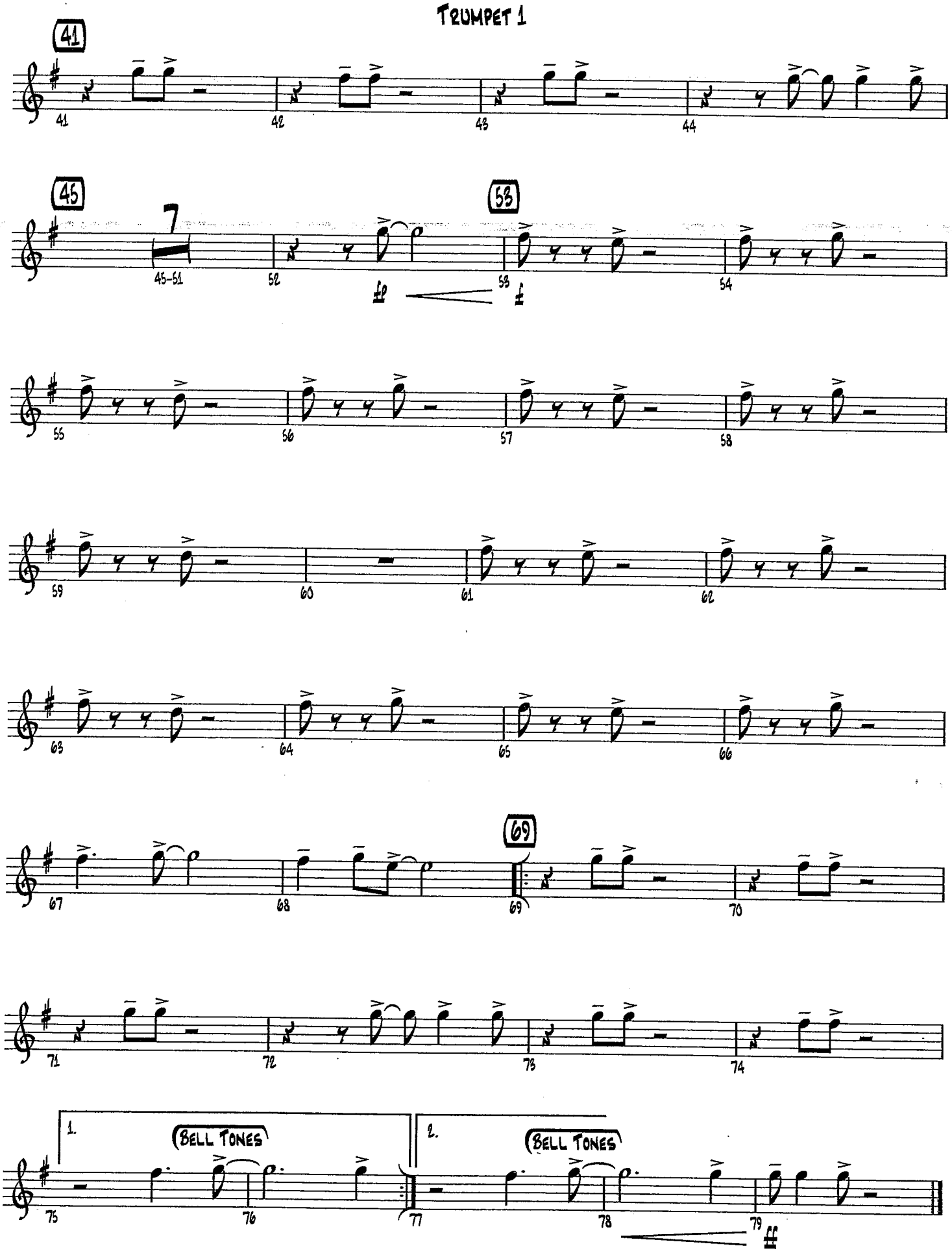

Featured in the Twentieth Century Fox Television Series GLEE

DON'T STOP BELIEVIN'

TRUMPET 2

Words and Music by STEVE PERRY,
NEAL SCHON and JONATHAN CAIN
Arranged by PAUL MURTHA

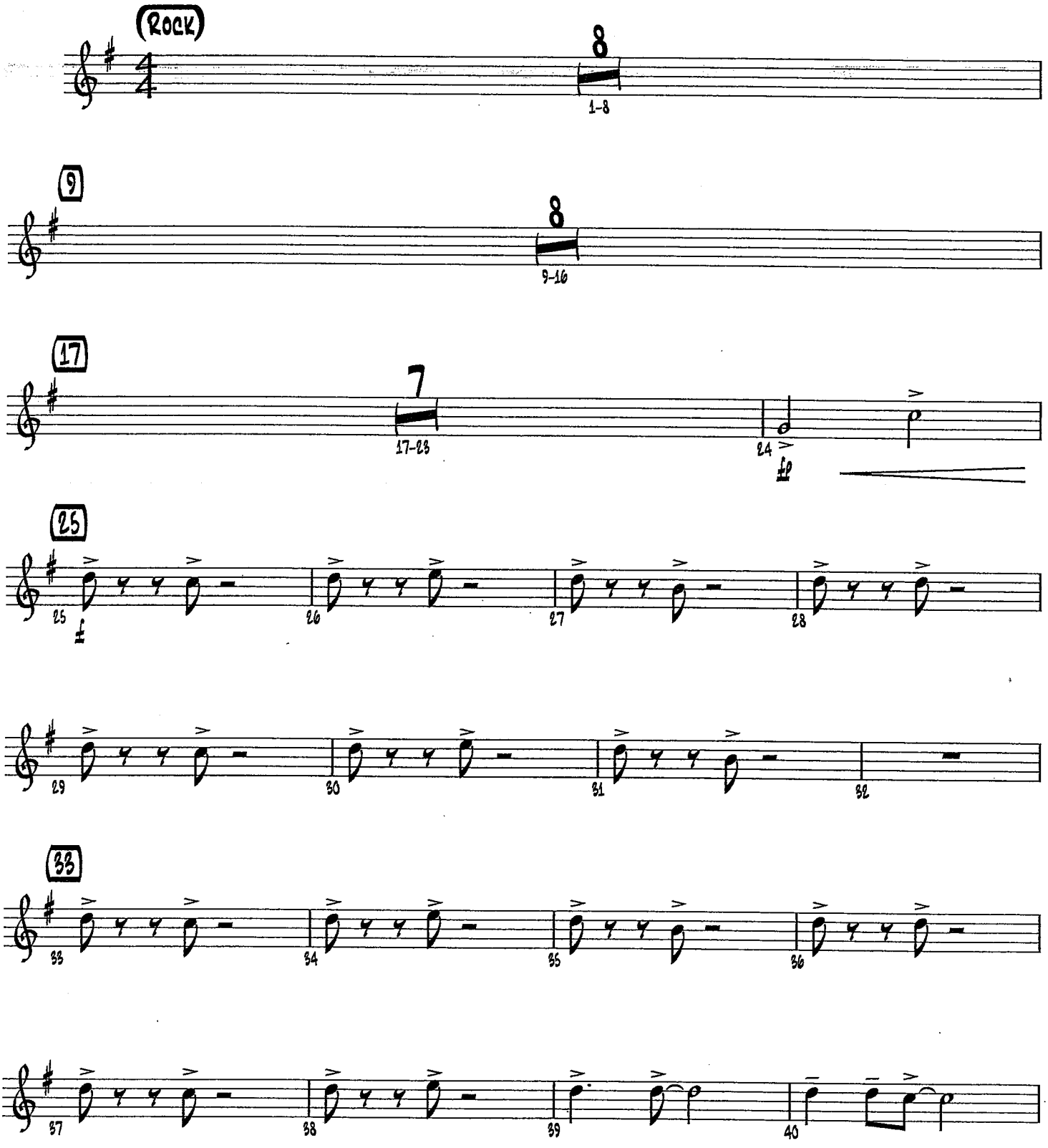

Copyright © 1981 Lacey Boulevard Music (BMI) and Weed-High Nightmare Music (BMI)
This arrangement Copyright © 2010 Lacey Boulevard Music (BMI) and Weed-High Nightmare Music (BMI)
All Rights for Weed-High Nightmare Music Administered by Wixen Music Publishing Inc.
International Copyright Secured All Rights Reserved

Trumpet 2

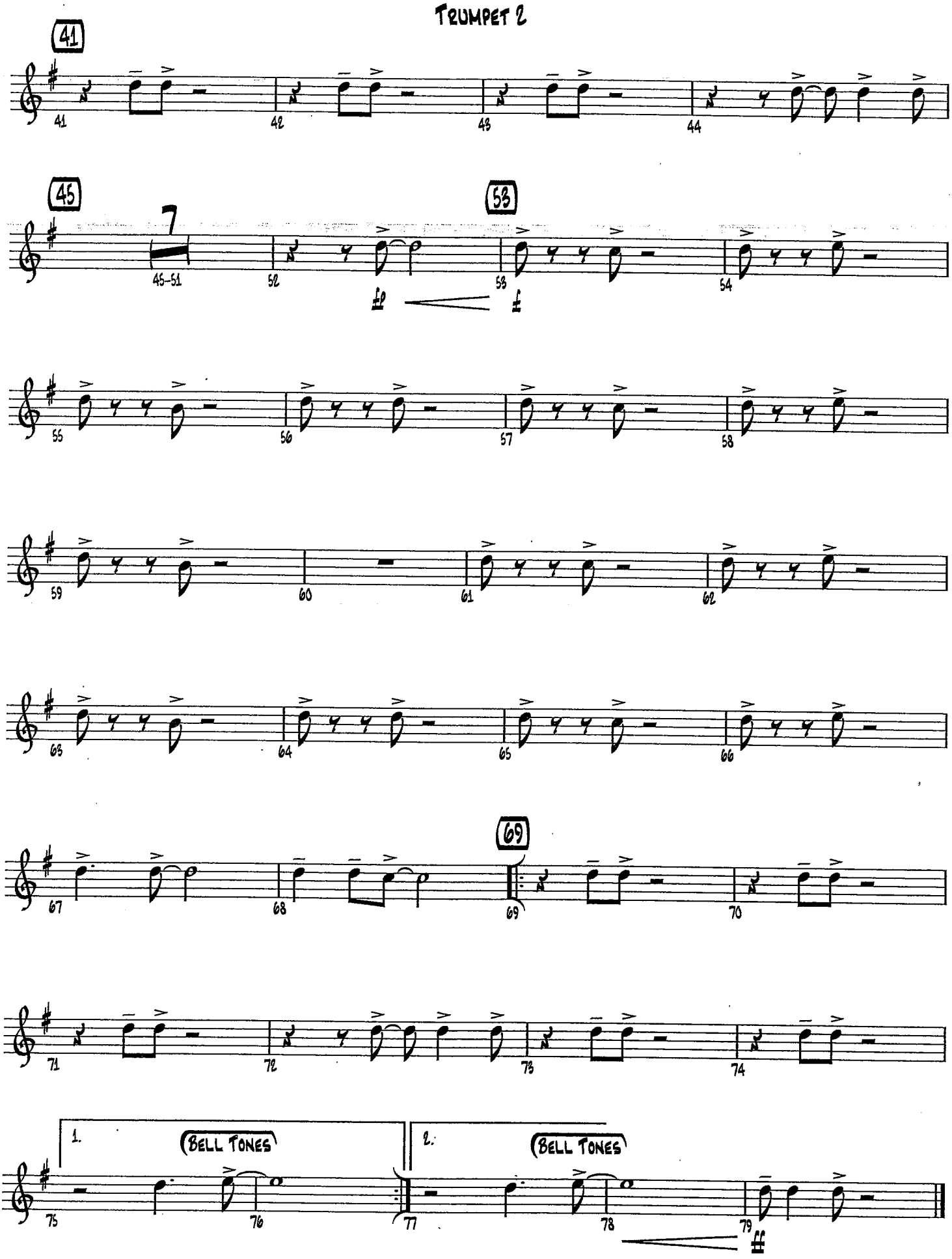

Featured in the Twentieth Century Fox Television Series GLEE

DON'T STOP BELIEVIN'

TRUMPET 3

Words and Music by STEVE PERRY,
NEAL SCHON and JONATHAN CAIN
Arranged by PAUL MURTHA

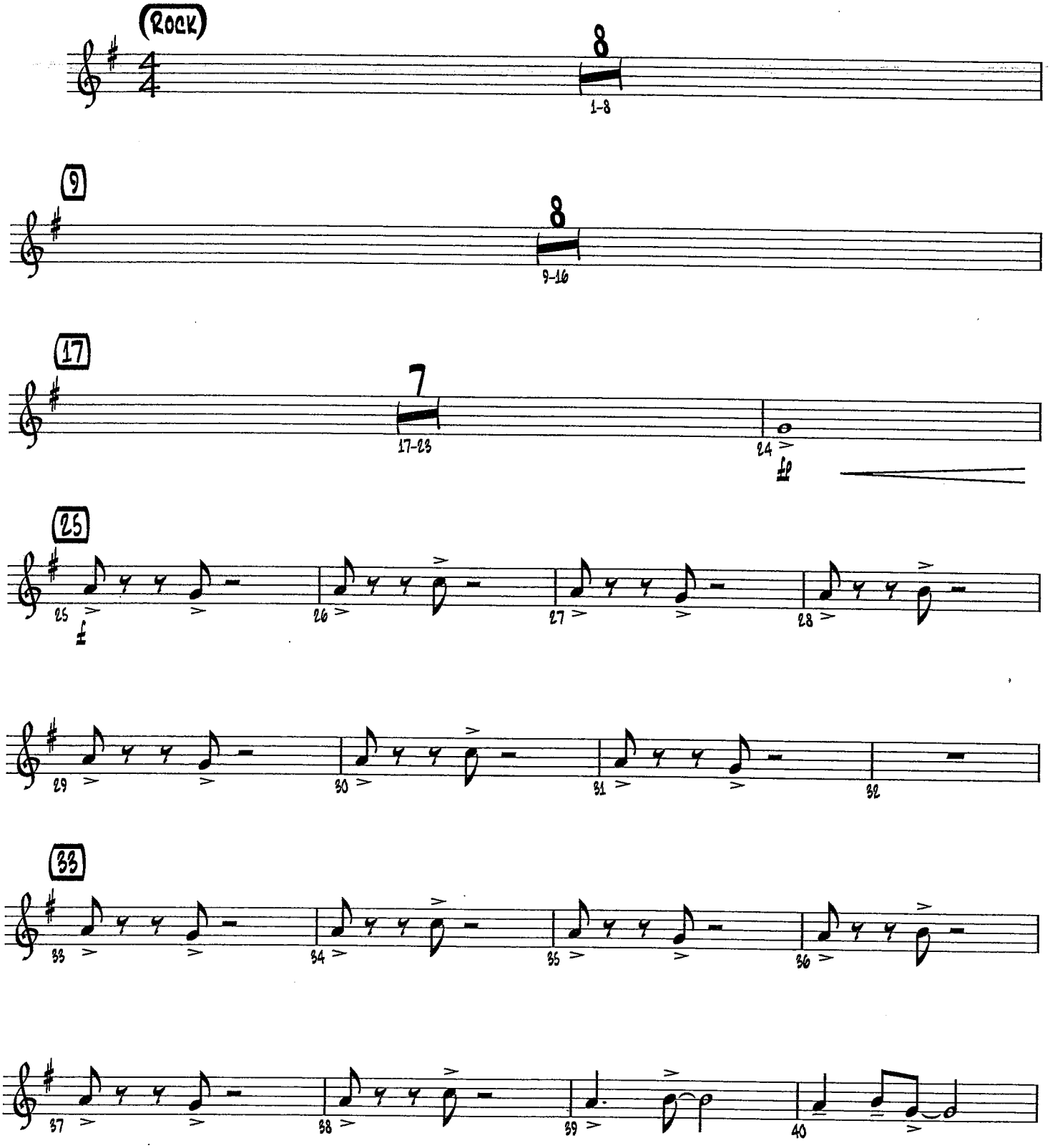

Copyright © 1981 Lacey Boulevard Music (BMI) and Weed-High Nightmare Music (BMI)
This arrangement Copyright © 2010 Lacey Boulevard Music (BMI) and Weed-High Nightmare Music (BMI)
All Rights for Weed-High Nightmare Music Administered by Wixen Music Publishing Inc.
International Copyright Secured All Rights Reserved

Trumpet 3

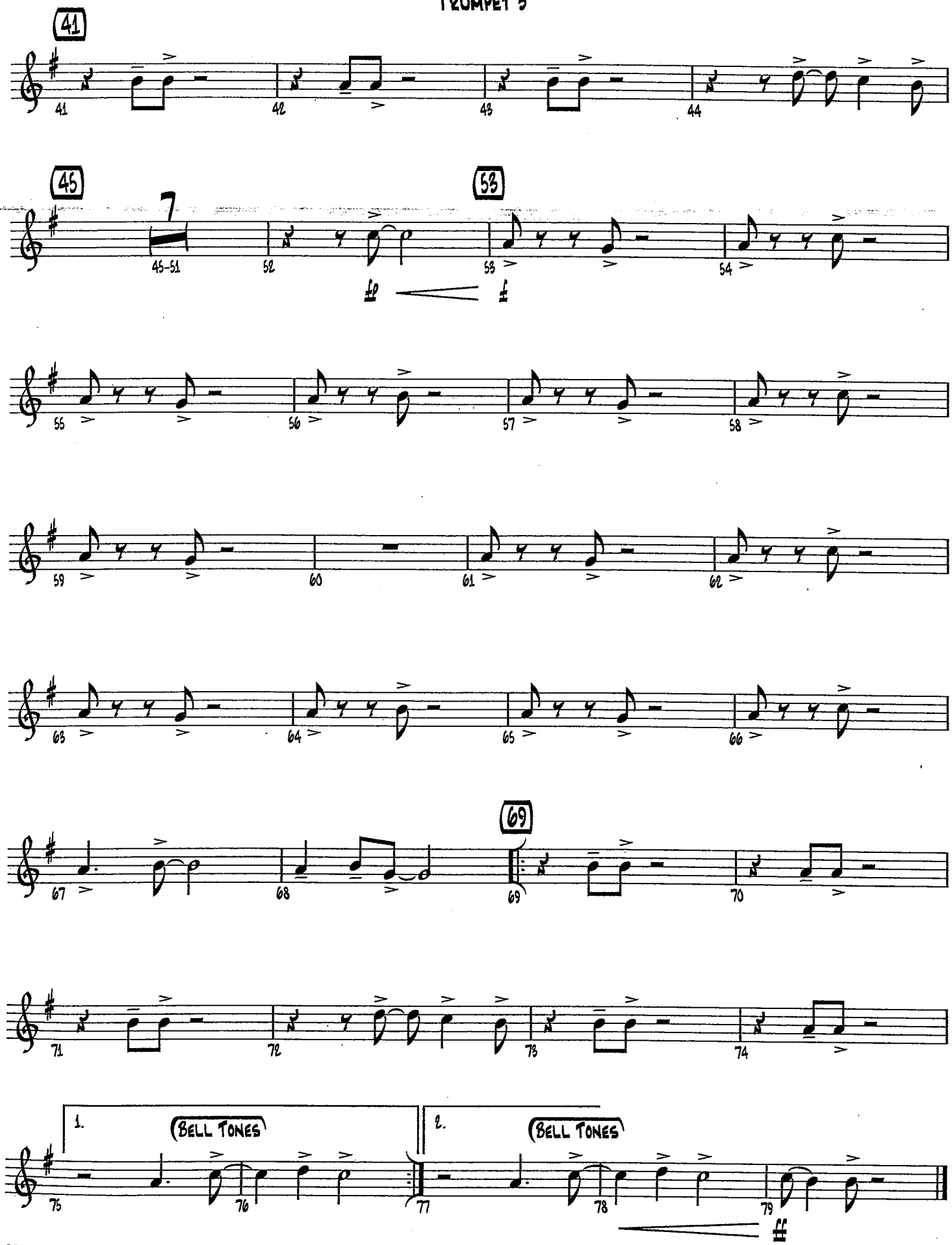

Featured in the Twentieth Century Fox Television Series GLEE

DON'T STOP BELIEVIN'

TRUMPET 4

Words and Music by STEVE PERRY,
NEAL SCHON and JONATHAN CAIN
Arranged by PAUL MURTHA

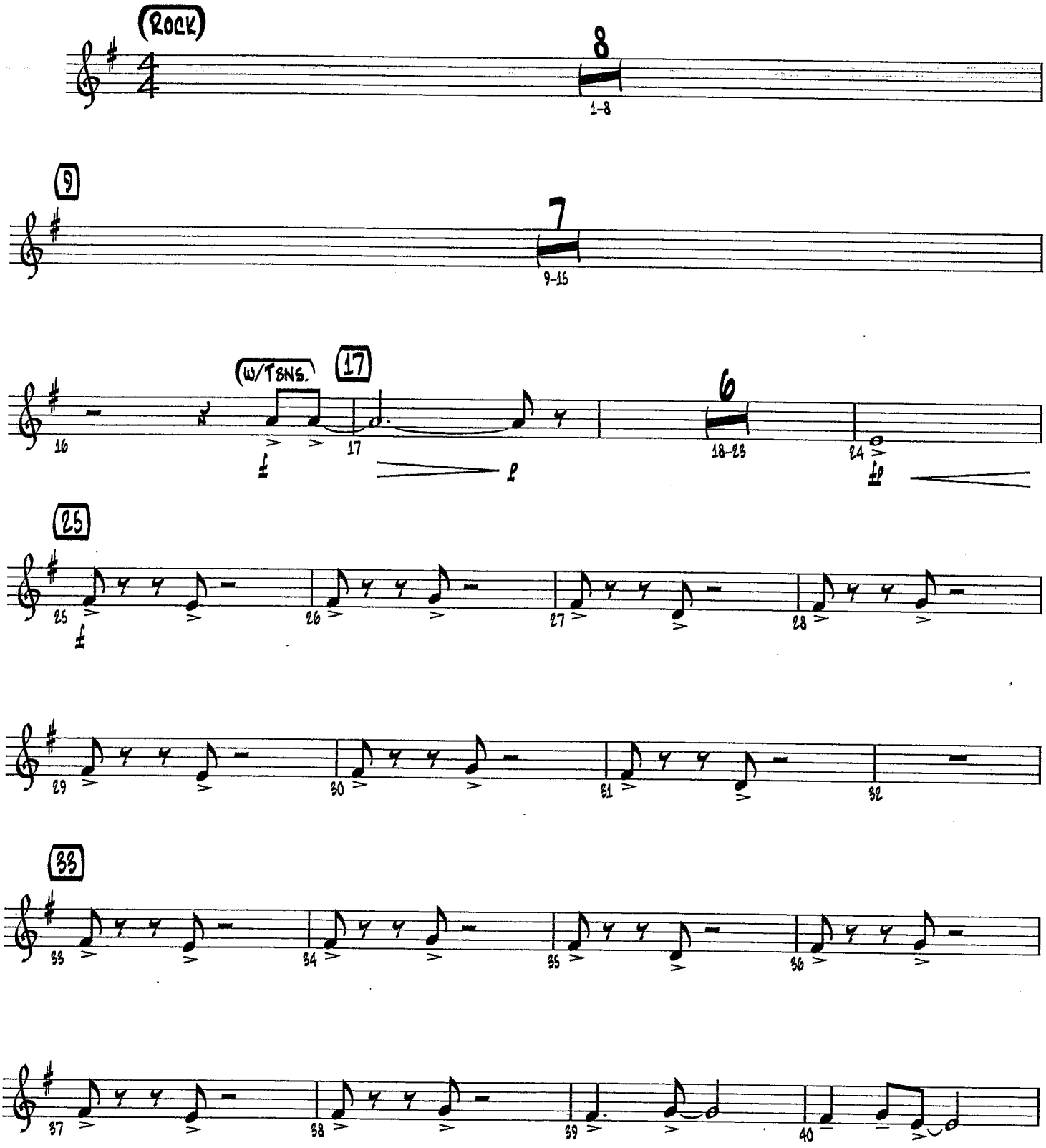

Copyright © 1981 Lacey Boulevard Music (BMI) and Weed-High Nightmare Music (BMI)
This arrangement Copyright © 2010 Lacey Boulevard Music (BMI) and Weed-High Nightmare Music (BMI)
All Rights for Weed-High Nightmare Music Administered by Wixen Music Publishing Inc.
International Copyright Secured All Rights Reserved

Trumpet 4

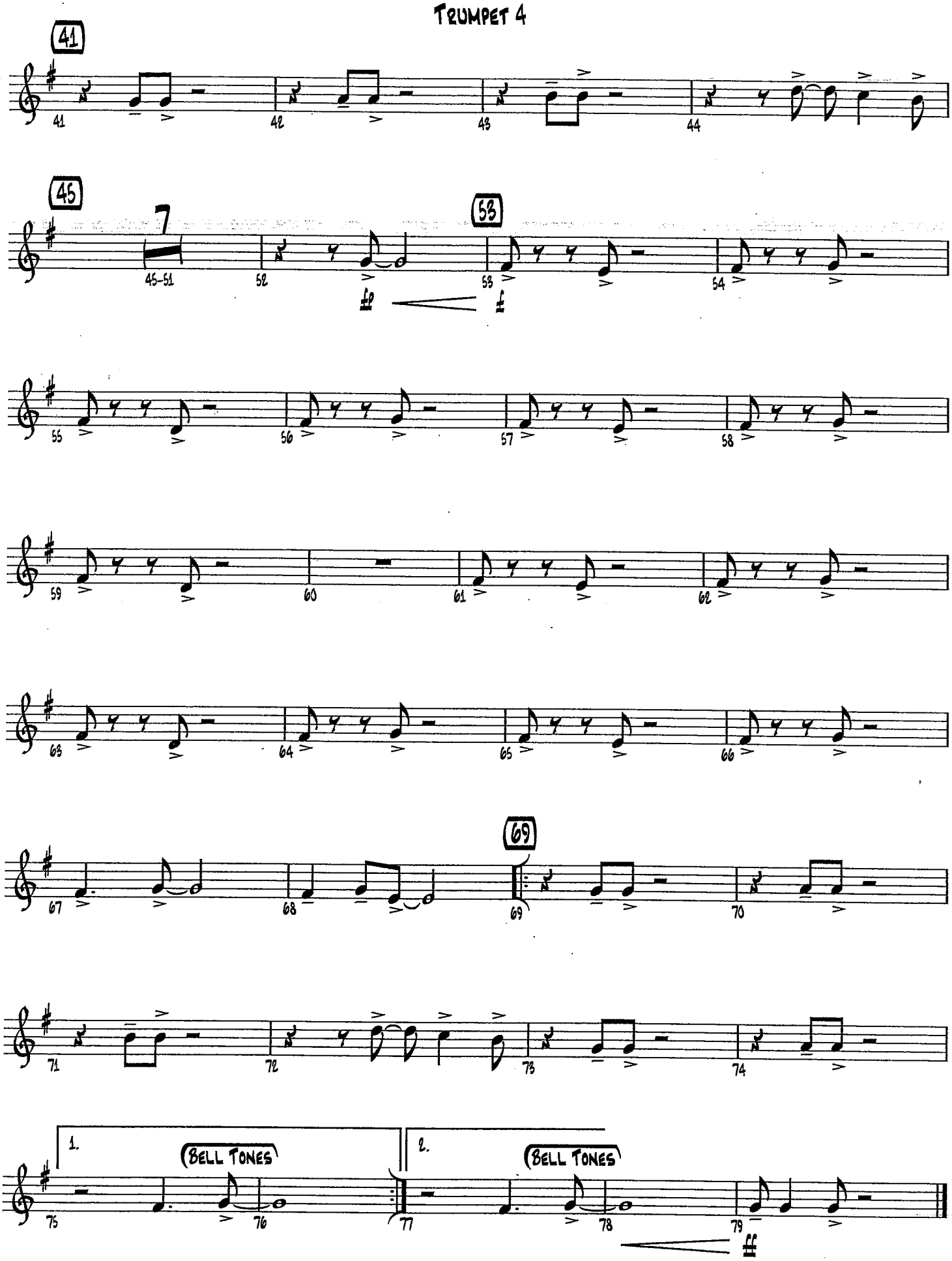
41
45
7
45-51
53
mp
f
55
56
57
58
59
60
61
62
63
64
65
66
67
68
69
70
71
72
73
74
1.
Bell Tones
2.
Bell Tones
75
76
77
78
79
ff

Don't Stop Belevin'

Bb LOW
(Doubles Alto Sax)

arr. Murtha

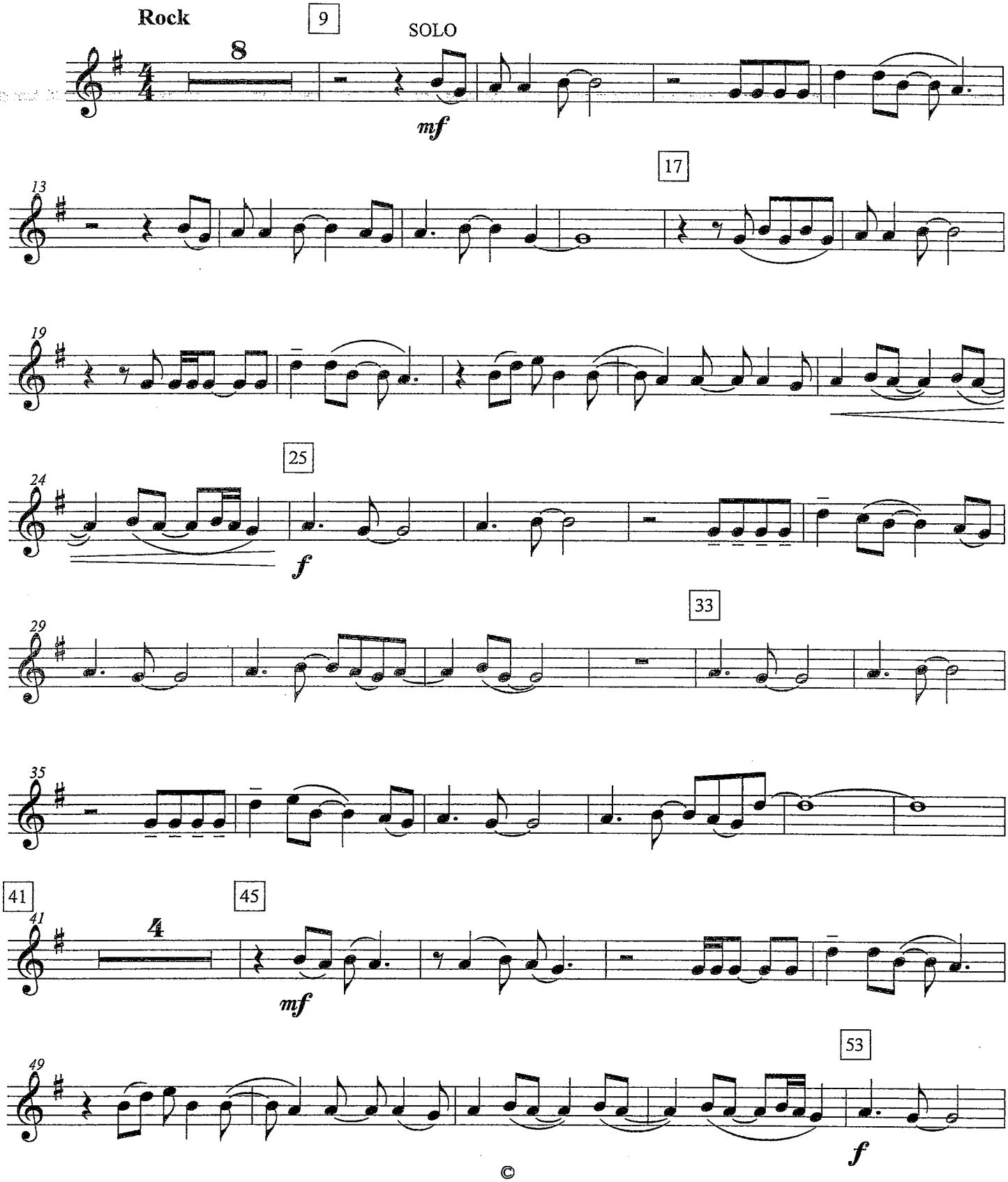

©

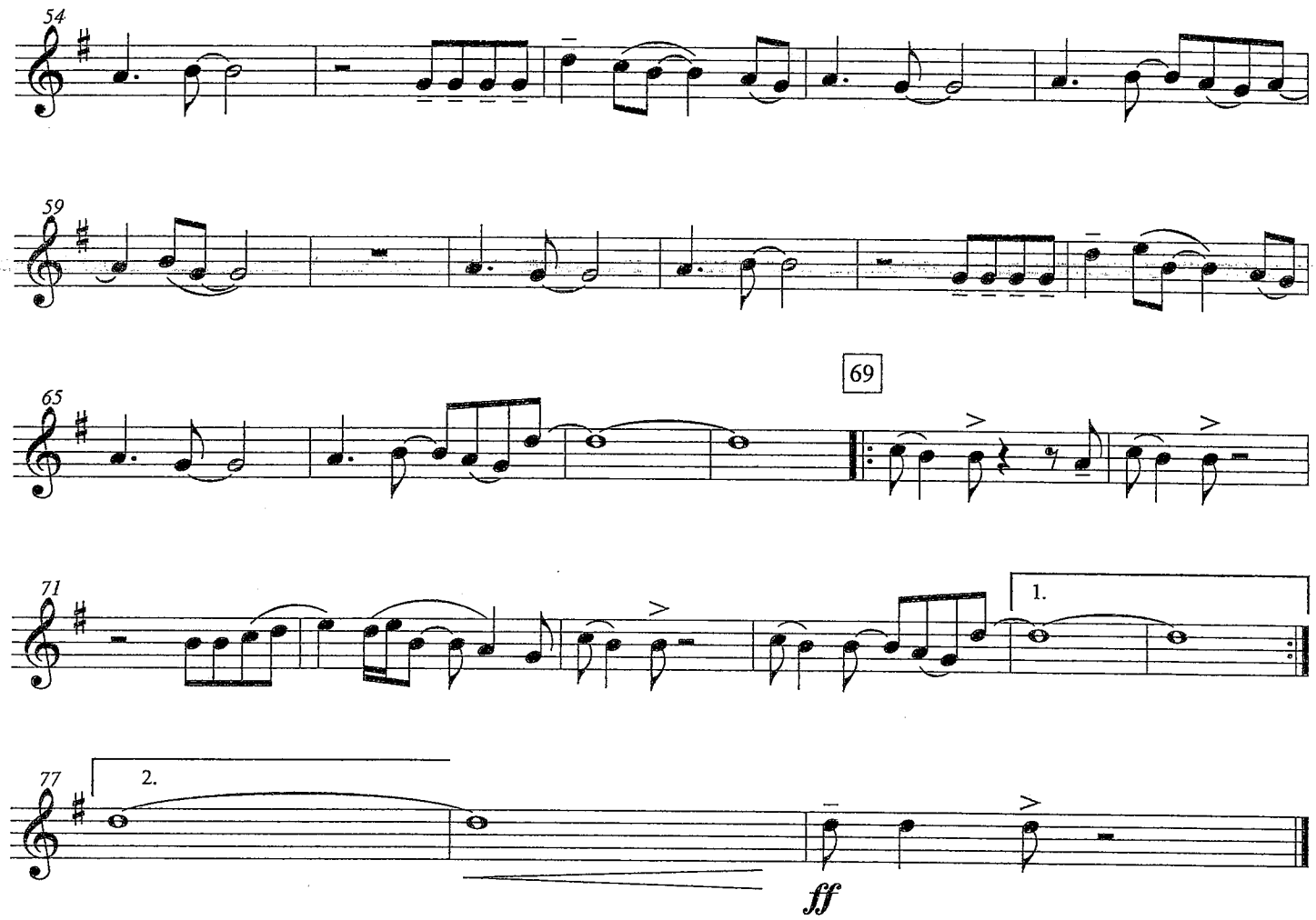
54
59
65
69
71
1.
77
2.
ff

Jalen Jazz Band

Trumpet 1

Don't Stop 'Til You Get Enough

Written By Michael Jackson

Arr. Dallas C. Burke

R&B/Rock ♩=112

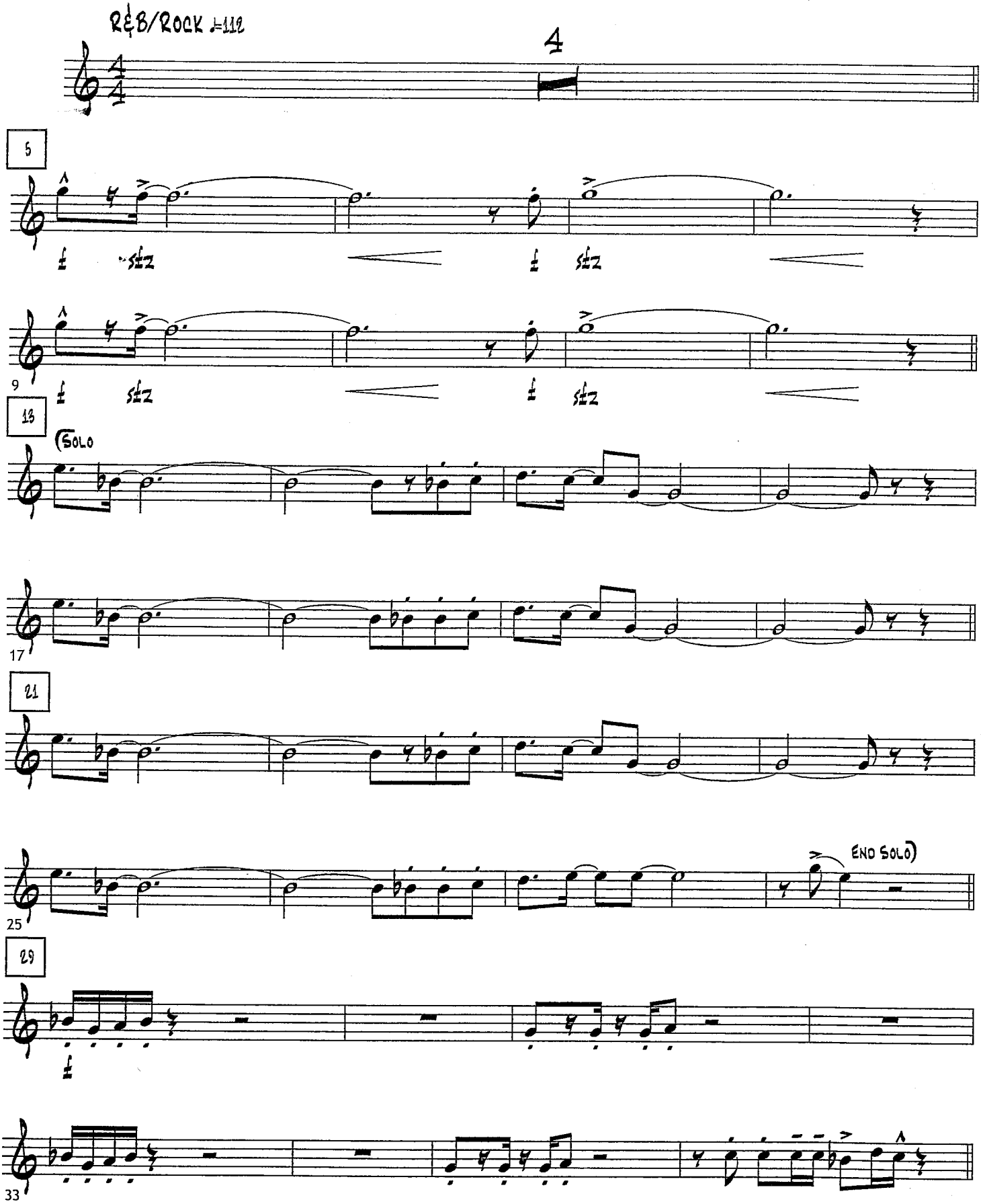

© 1979 Mijac Music. All rights administered by Sony/ATV Music Publishing LLC, 8 Music Square West, Nashville, TN 37203. All Rights Reserved. Used By Permission.

Don't Stop 'Til You Get Enough - Trumpet 1 - Pg. 2

37

8

45

mf

49

mf

53

57

61

ff

sfz

65

ff

sfz

ff

69

f

sfz

f

sfz

73

f

sfz

f

sfz

Keep on,

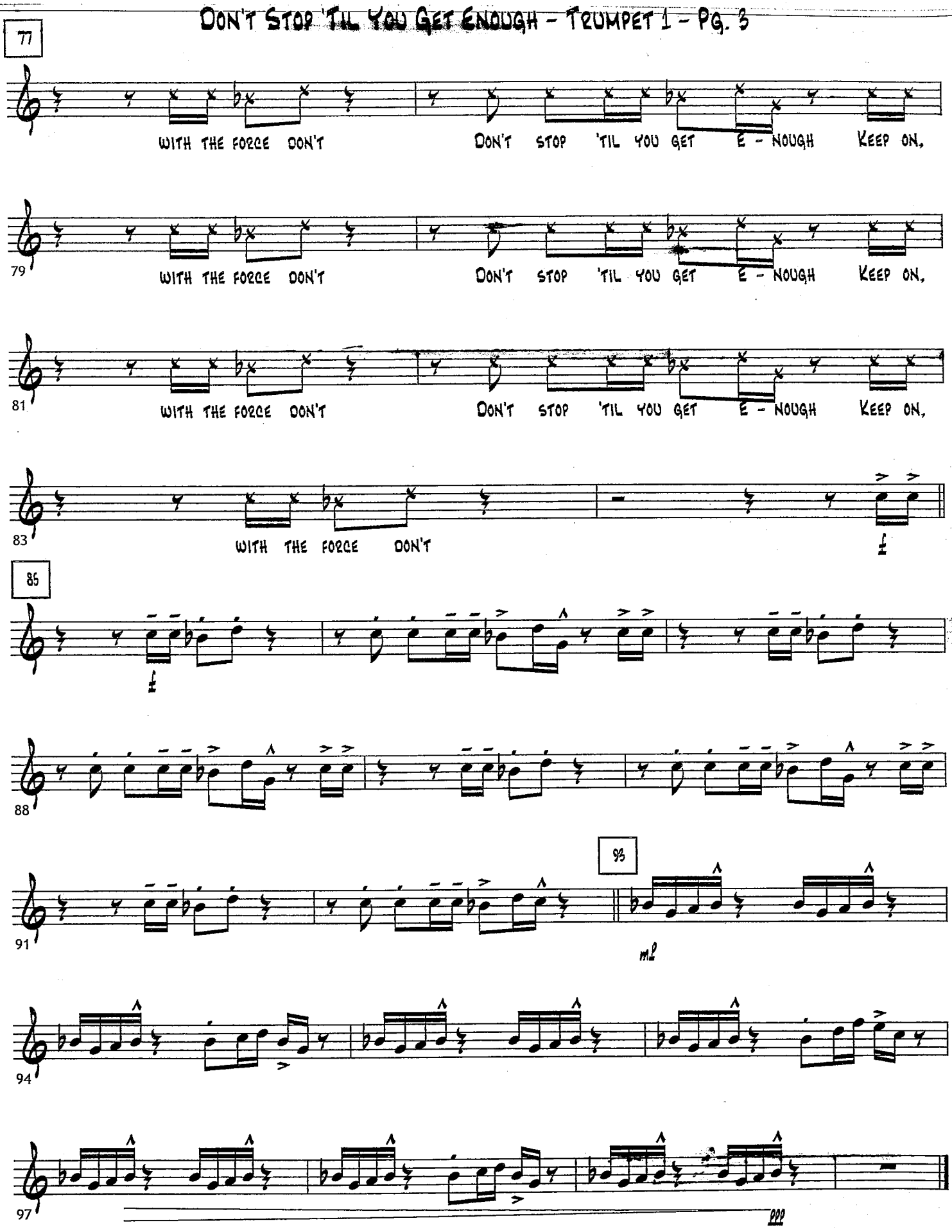
77
WITH THE FORCE DON'T
DON'T STOP 'TIL YOU GET E - NOUGH KEEP ON,
79
WITH THE FORCE DON'T
DON'T STOP 'TIL YOU GET E - NOUGH KEEP ON,
81
WITH THE FORCE DON'T
DON'T STOP 'TIL YOU GET E - NOUGH KEEP ON,
83
WITH THE FORCE DON'T
85
88
91
93
mf
94
97
fff

JALEN JAZZ BAND
TRUMPET 2

DON'T STOP 'TIL YOU GET ENOUGH

WRITTEN BY MICHAEL JACKSON
ARR. DALLAS C. BURKE

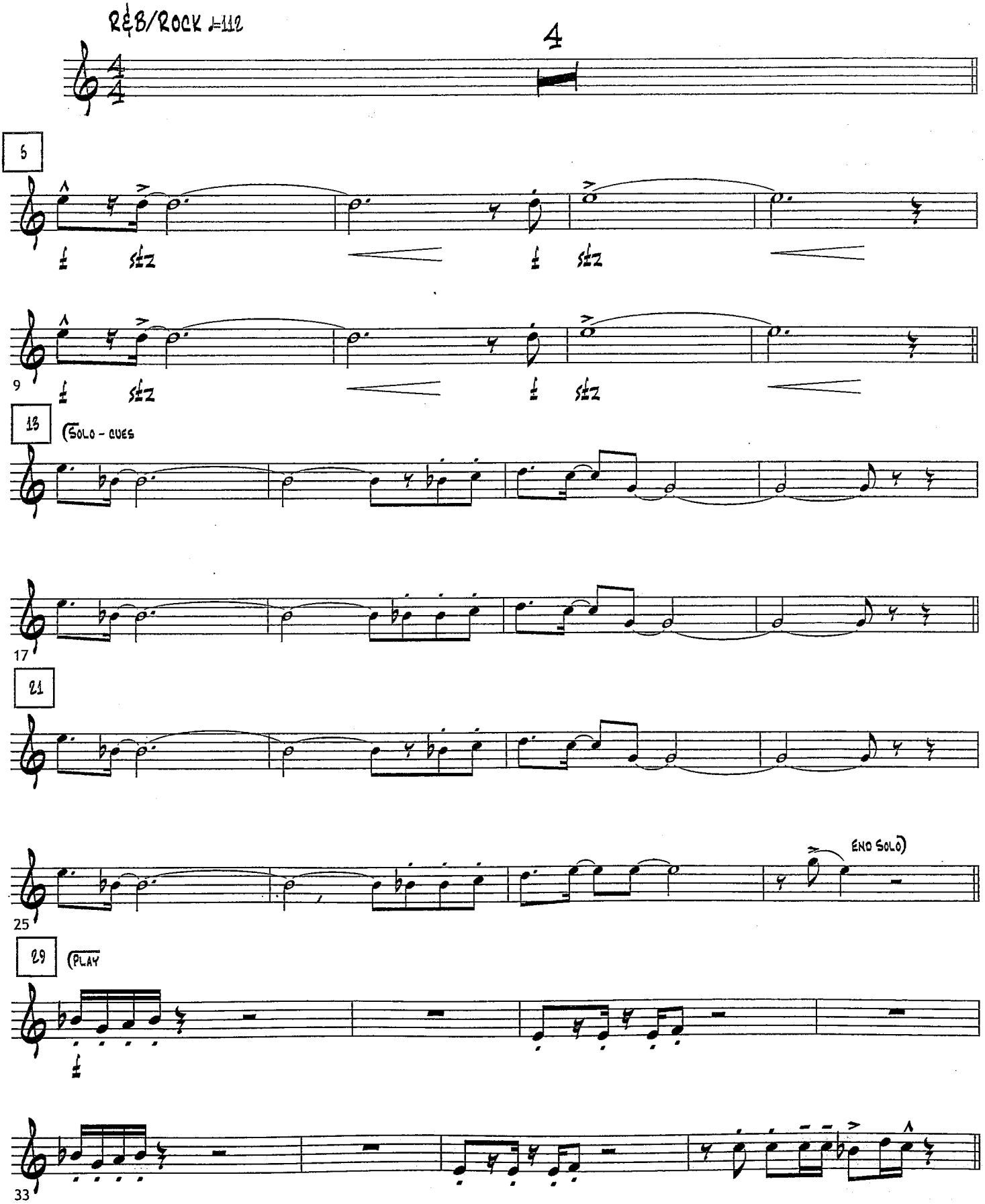

© 1979 Mijac Music. All rights administered by Sony/ATV Music Publishing LLC, 8 Music Square West, Nashville, TN 37203. All Rights Reserved. Used By Permission.

Don't Stop 'Til You Get Enough - Trumpet 2 - Pg. 2

37

8

45

mf

49

mf

f

53

57

61

ff

sfz

65

ff

sfz

ff

69

f

sfz

f

sfz

73

f

sfz

f

sfz

Keep on,

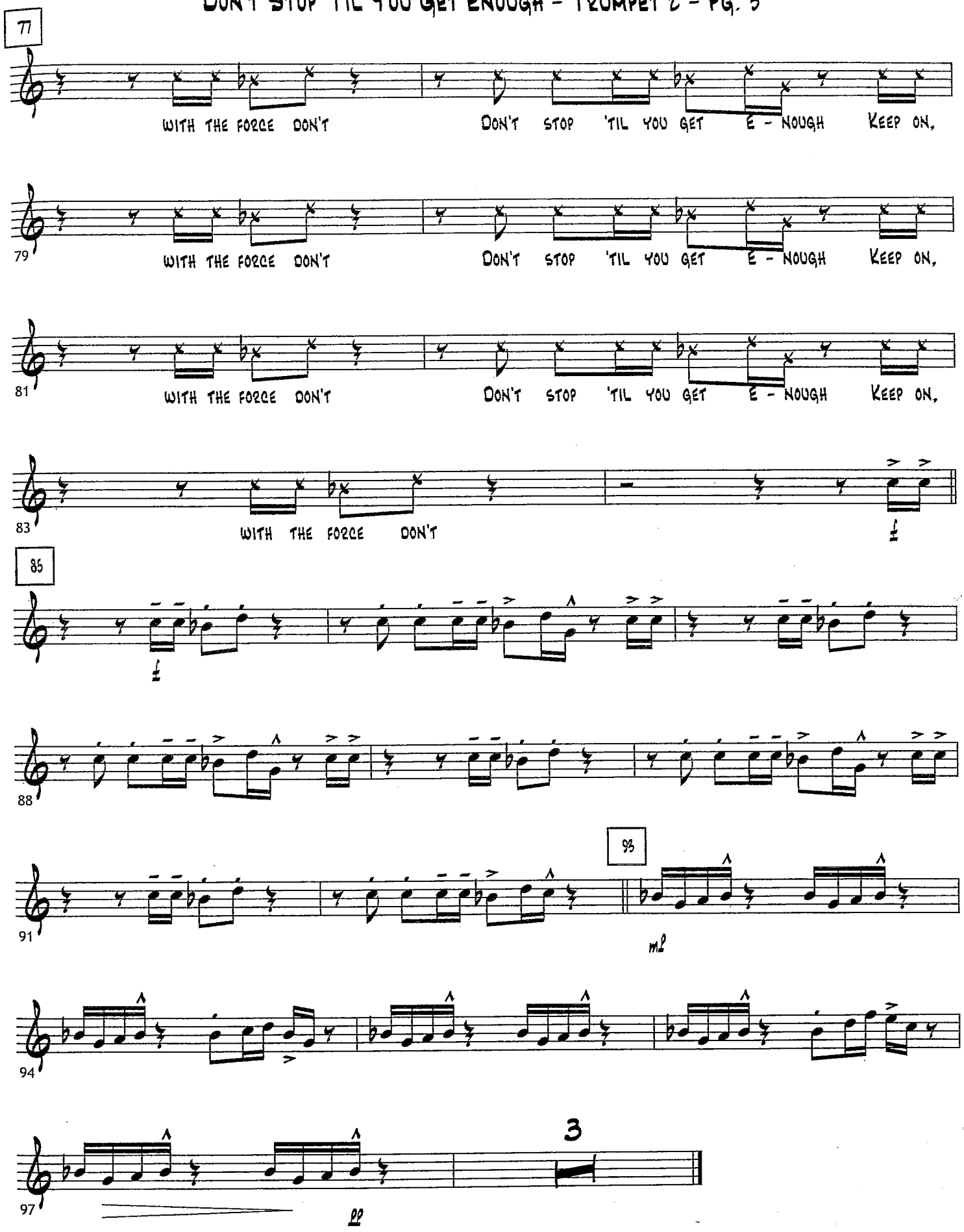
77
WITH THE FORCE DON'T
DON'T STOP 'TIL YOU GET E - NOUGH KEEP ON,
79
WITH THE FORCE DON'T
DON'T STOP 'TIL YOU GET E - NOUGH KEEP ON,
81
WITH THE FORCE DON'T
DON'T STOP 'TIL YOU GET E - NOUGH KEEP ON,
83
WITH THE FORCE DON'T
85
88
91
93
94
97
3
pp

JALEN JAZZ BAND

TRUMPET 3

DON'T STOP 'TIL YOU GET ENOUGH

WRITTEN BY MICHAEL JACKSON

ARR. DALLAS C. BURKE

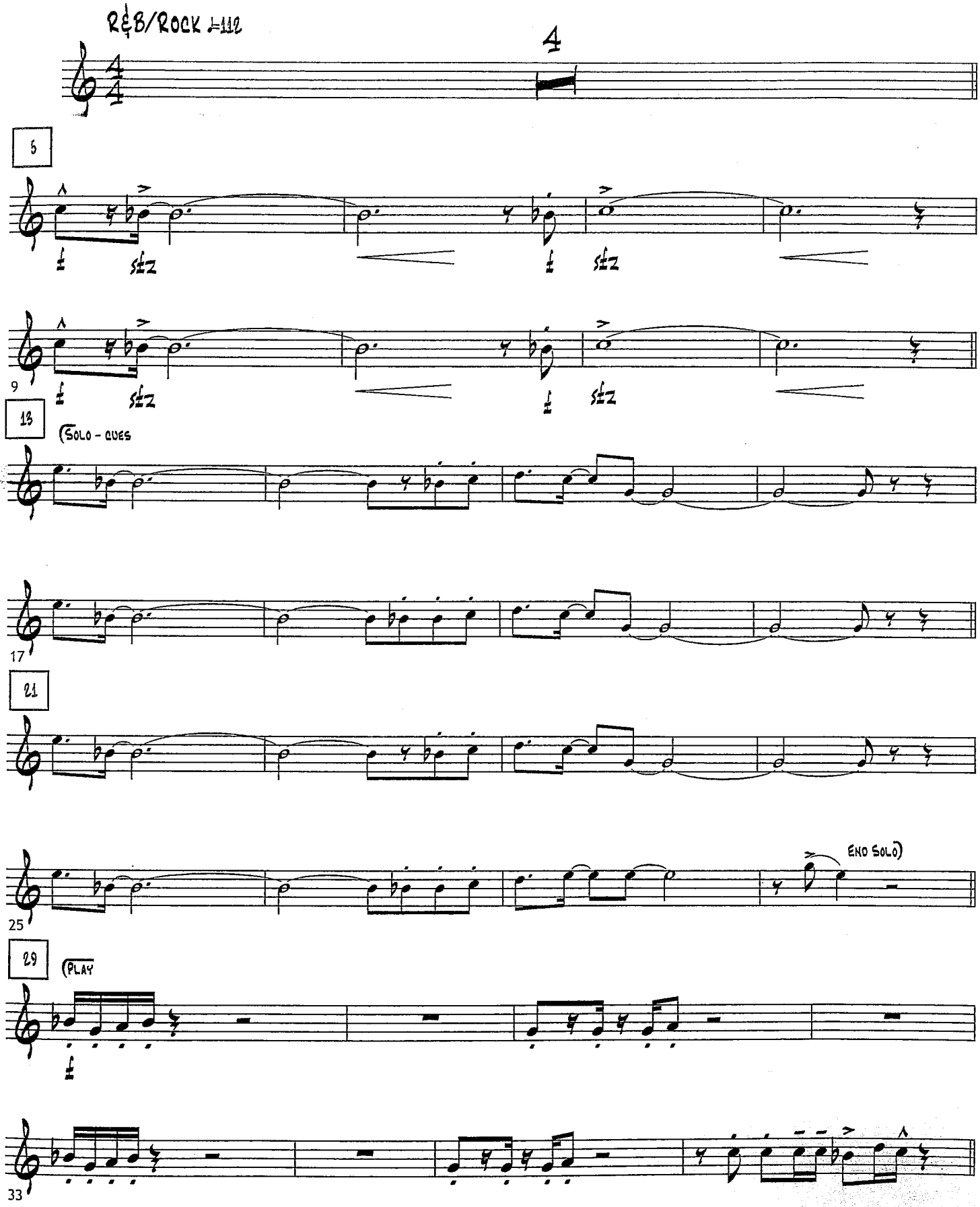

© 1979 Mijac Music. All rights administered by Sony/ATV Music Publishing LLC, 8 Music Square West, Nashville, TN 37203. All Rights Reserved. Used By Permission.

Don't Stop 'Til You Get Enough - Trumpet 3 - Pg. 2

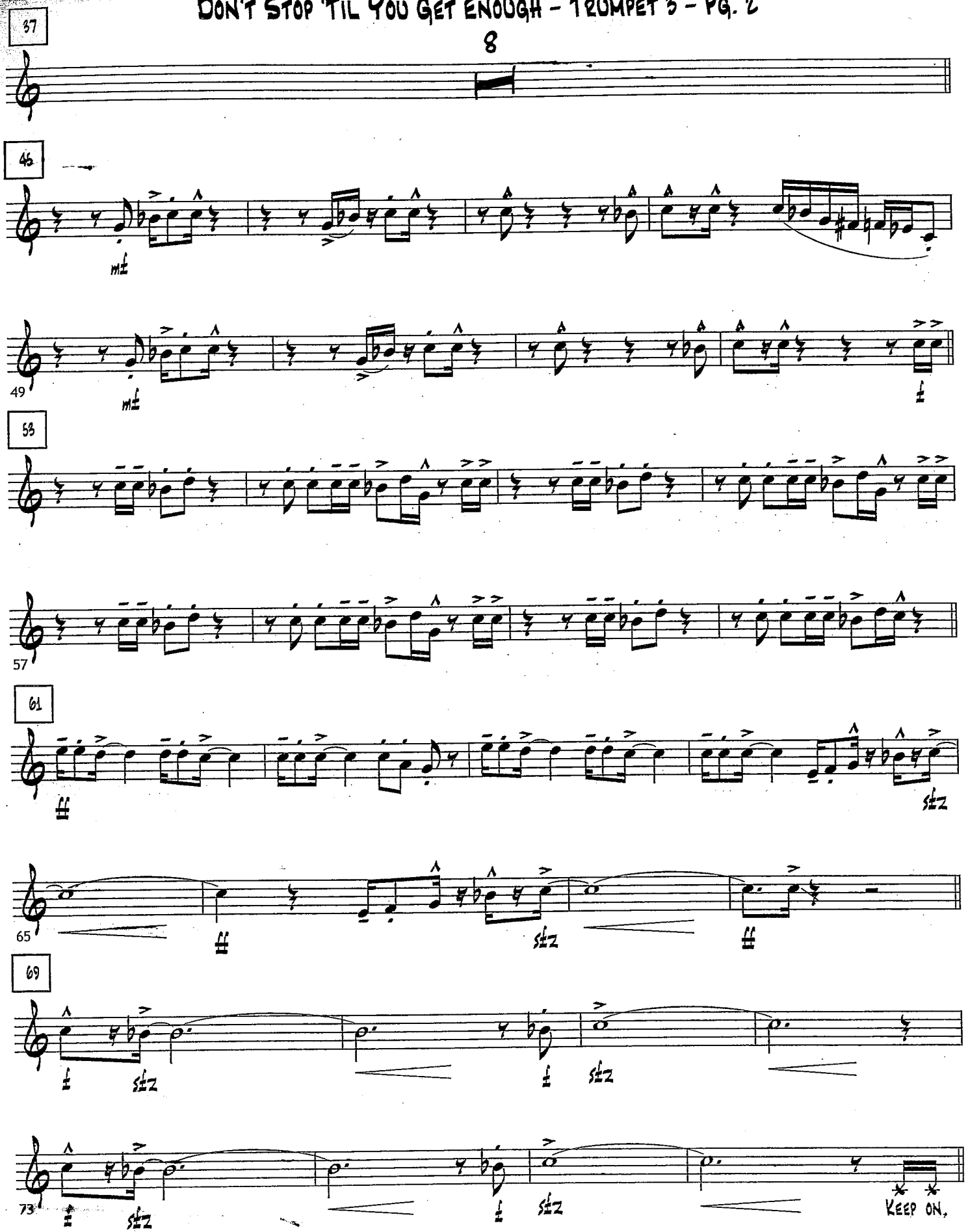

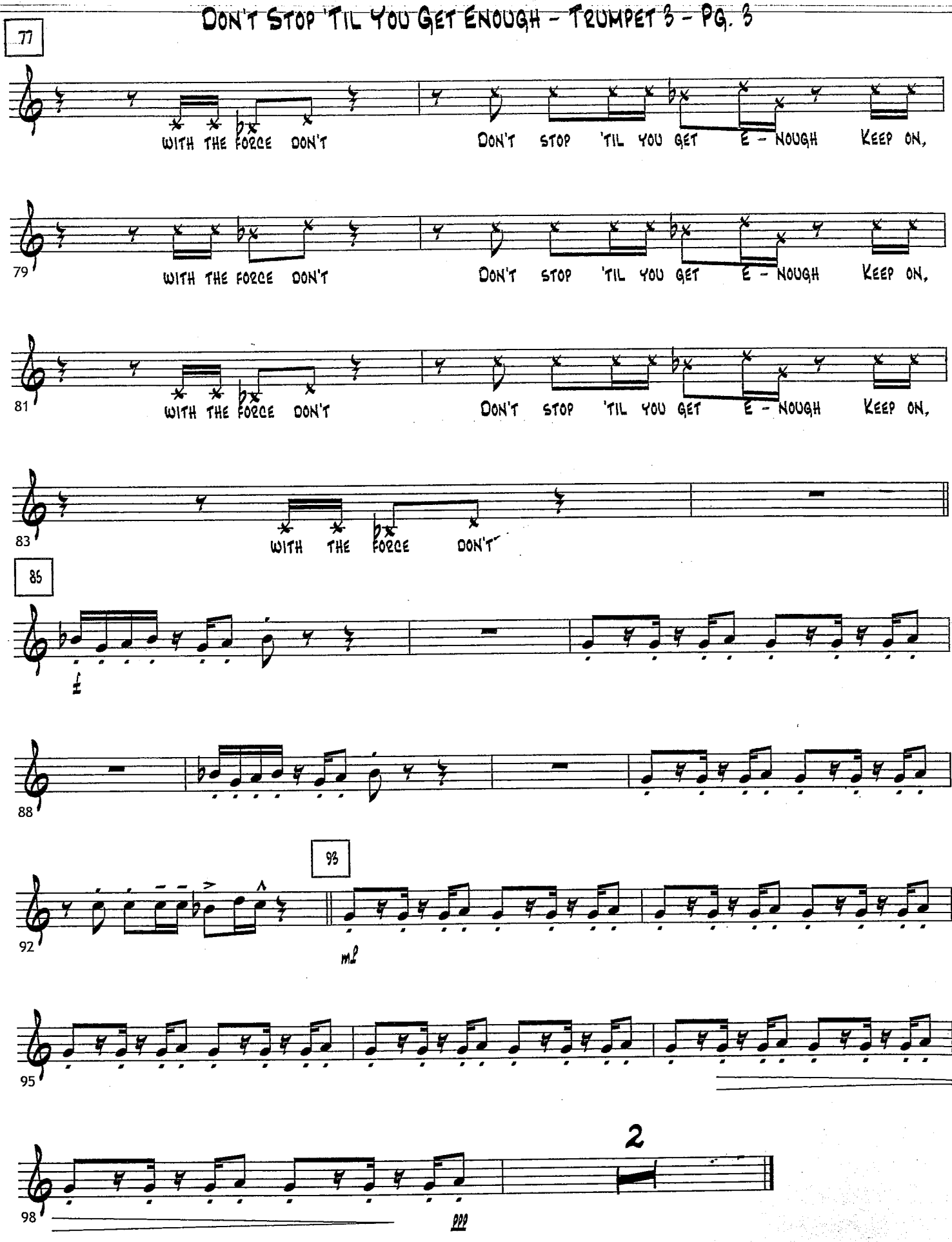
77
WITH THE FORCE DON'T
DON'T STOP 'TIL YOU GET E - NOUGH KEEP ON,
79
WITH THE FORCE DON'T
DON'T STOP 'TIL YOU GET E - NOUGH KEEP ON,
81
WITH THE FORCE DON'T
DON'T STOP 'TIL YOU GET E - NOUGH KEEP ON,
83
WITH THE FORCE DON'T
85
88
92
93
mf
95
98
2
ppp

JALEN JAZZ BAND
TRUMPET 4

DON'T STOP 'TIL YOU GET ENOUGH

WRITTEN BY MICHAEL JACKSON
ARR. DALLAS C. BURKE

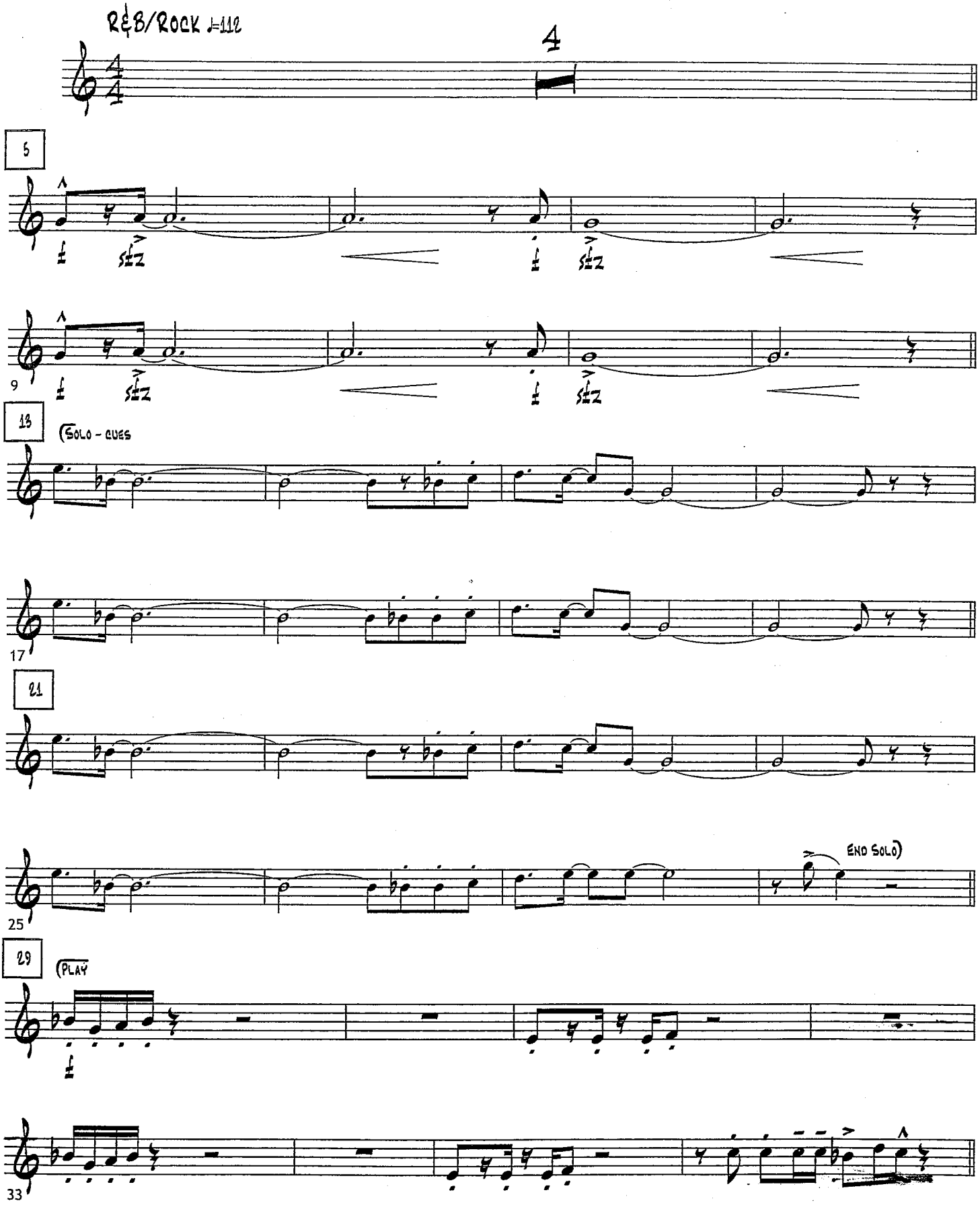

© 1979 Mijac Music. All rights administered by Sony/ATV Music Publishing LLC, 8 Music Square West, Nashville, TN 37203. All Rights Reserved. Used By Permission.

Don't Stop 'Til You Get Enough - Trumpet 4 - Pg. 2

37

8

45

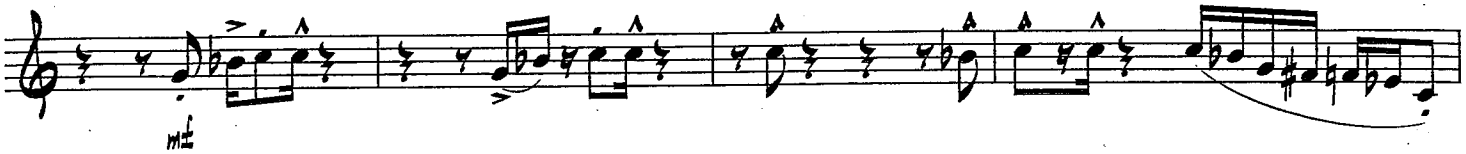

49

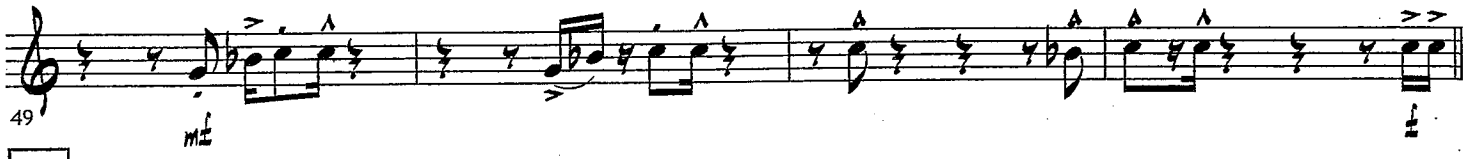

53

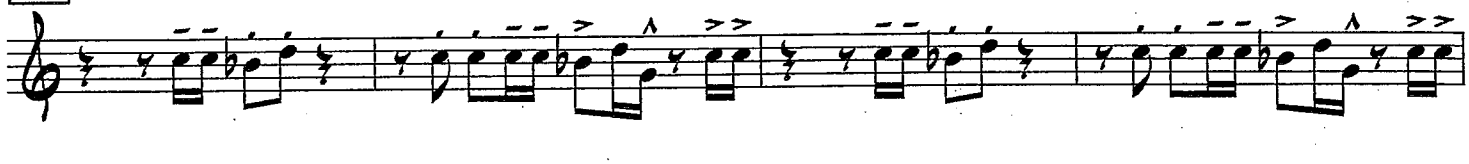

57

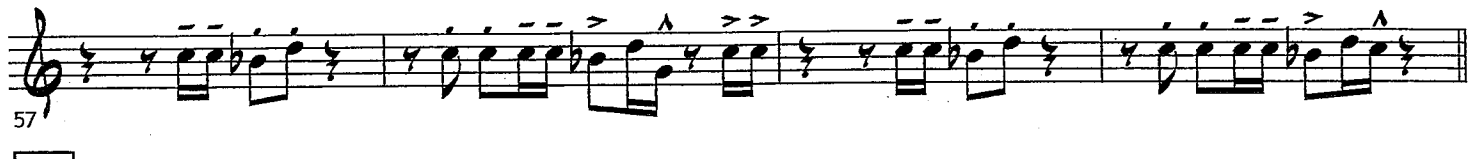

61

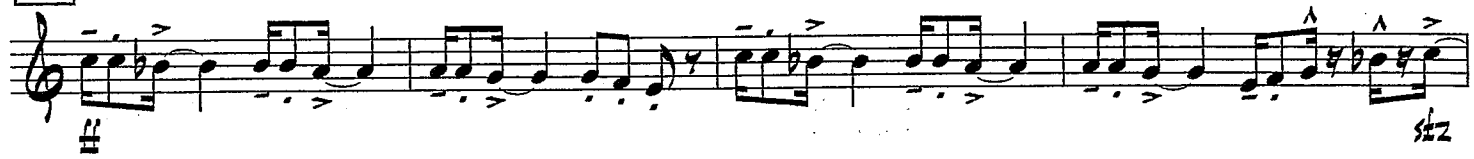

65

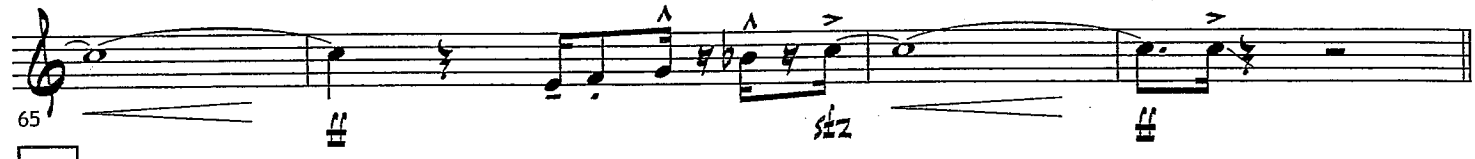

69

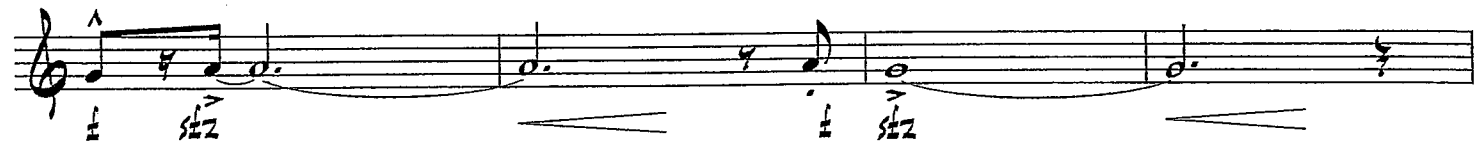

73

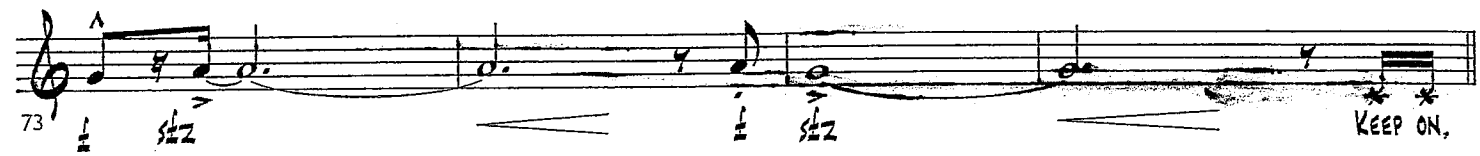

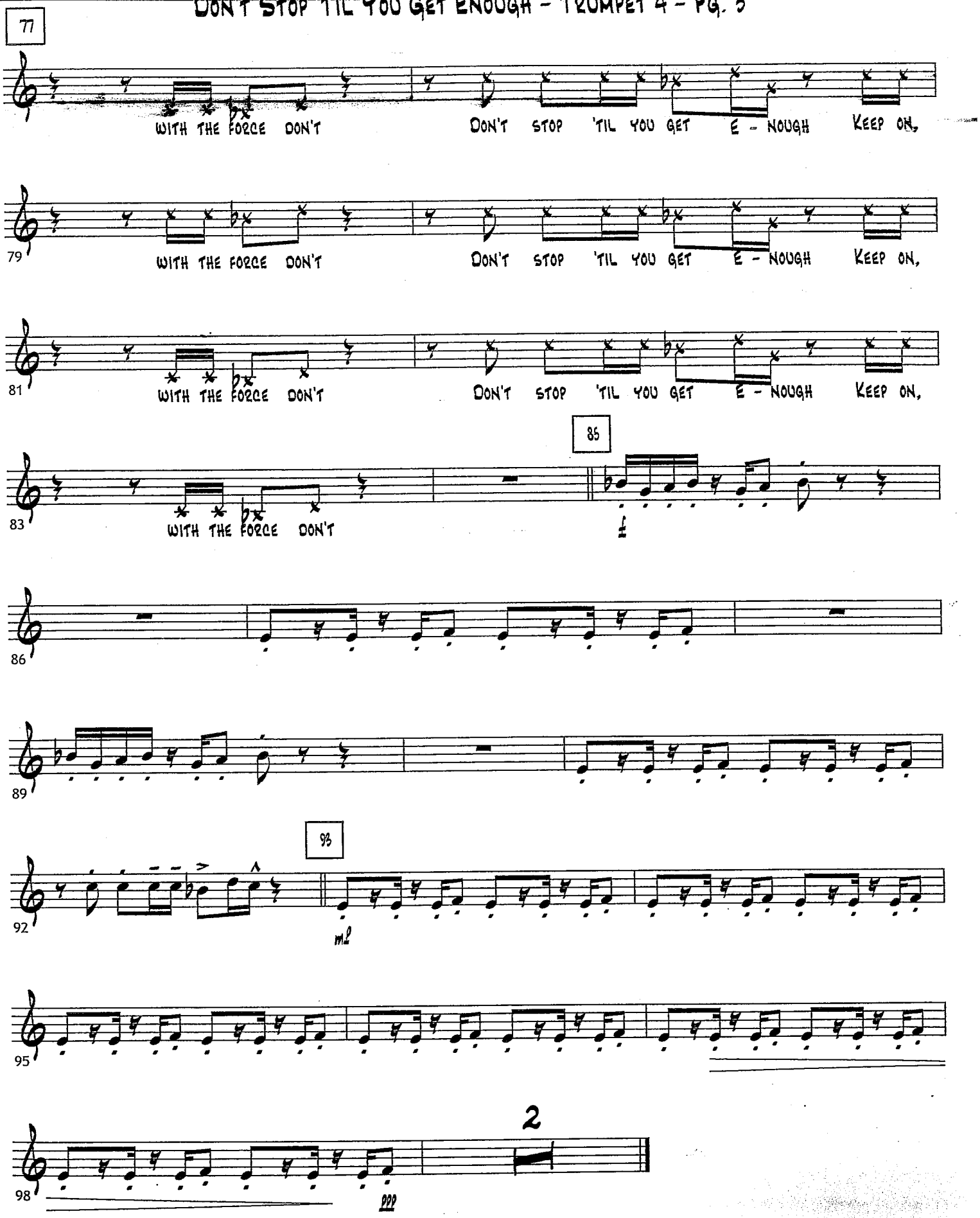
77
WITH THE FORCE DON'T
DON'T STOP 'TIL YOU GET E - NOUGH KEEP ON,
79
WITH THE FORCE DON'T
DON'T STOP 'TIL YOU GET E - NOUGH KEEP ON,
81
WITH THE FORCE DON'T
DON'T STOP 'TIL YOU GET E - NOUGH KEEP ON,
85
83
WITH THE FORCE DON'T
86
89
93
92
mf
95
2
98
ppp

Don't You Worry 'Bout A Thing

From SING
arr. Bernice

Melody Bb (LOW)

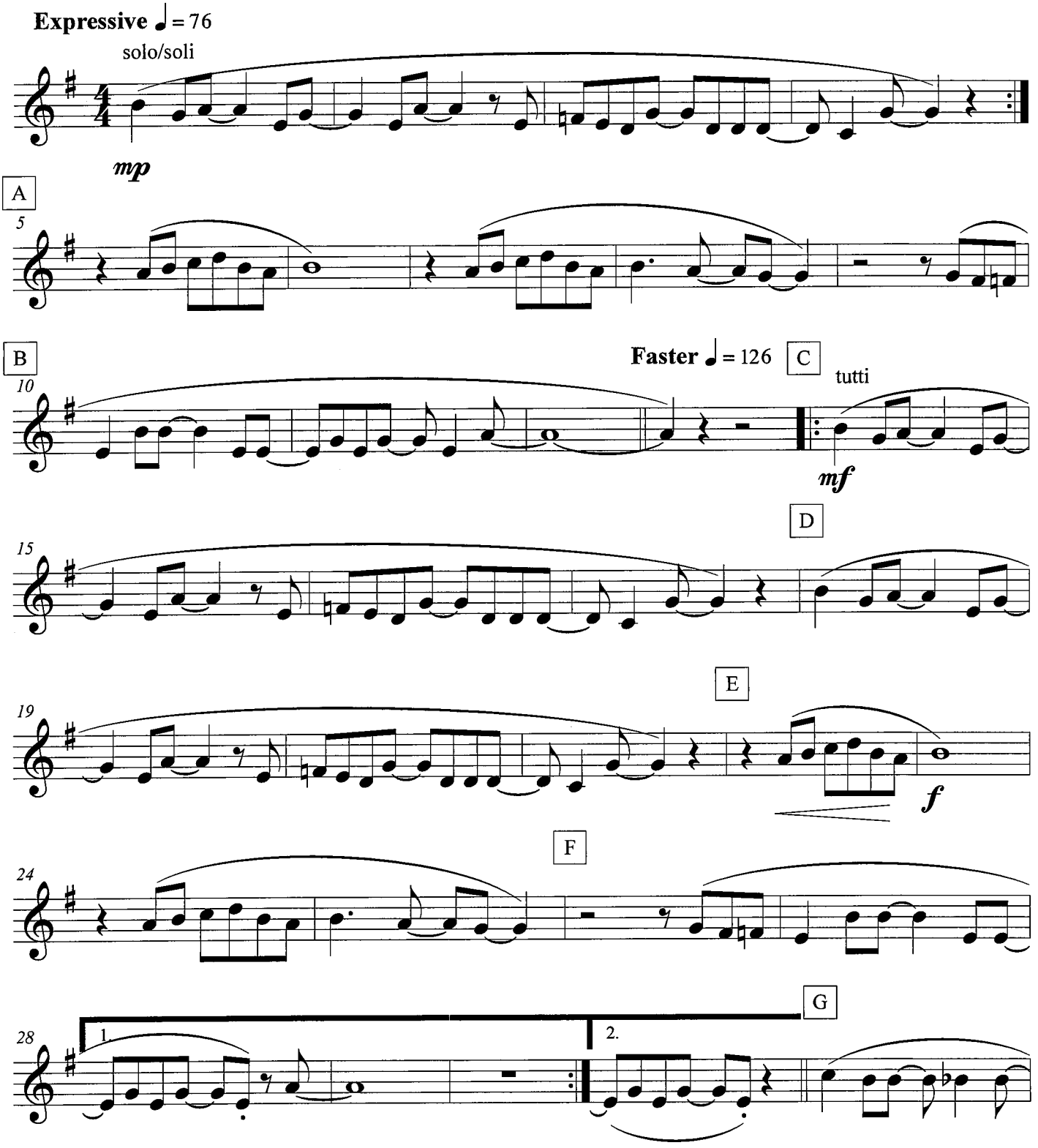

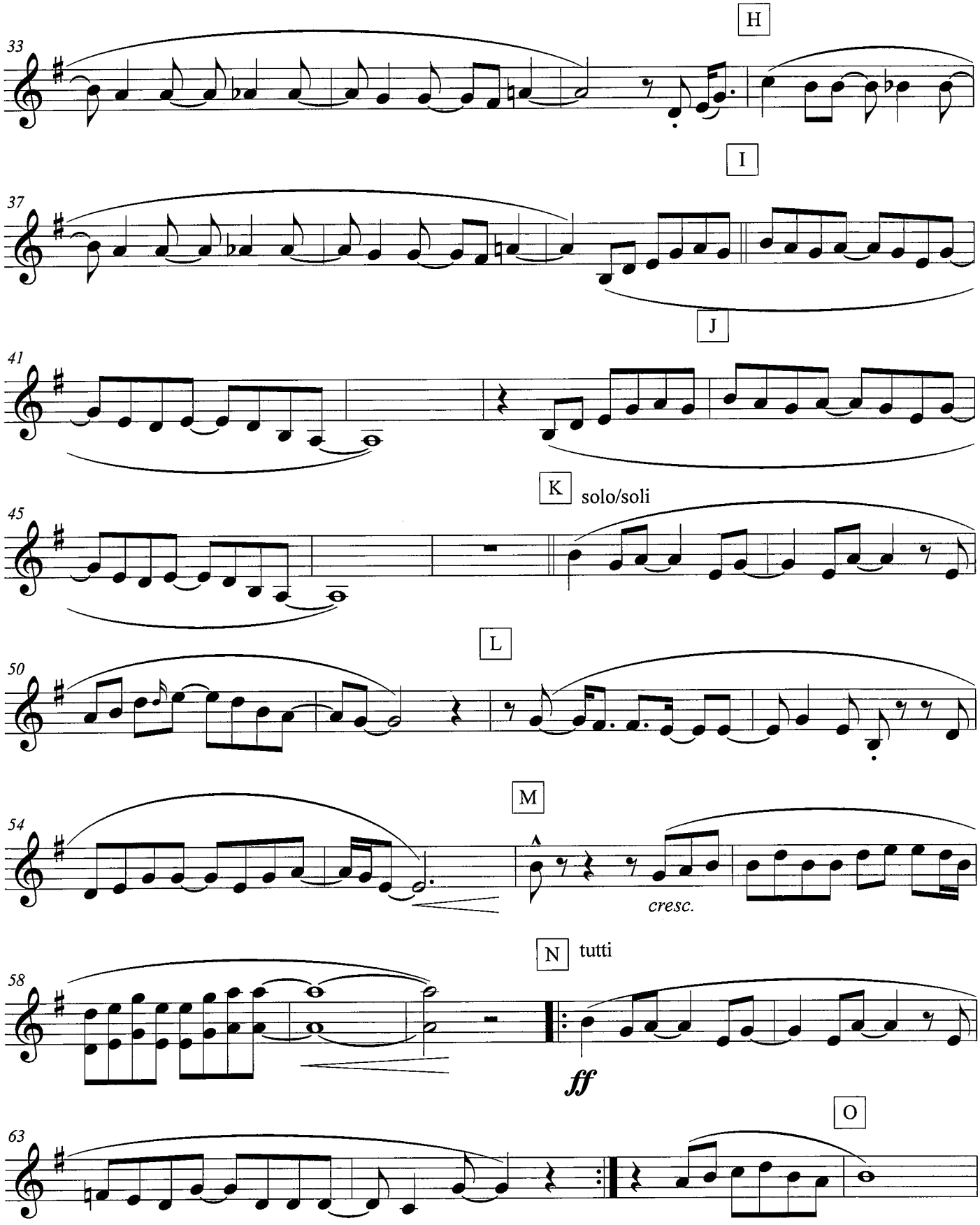
H
33
I
37
J
41
K
solo/soli
45
L
50
M
54
cresc.
N
tutti
58
ff
O
63

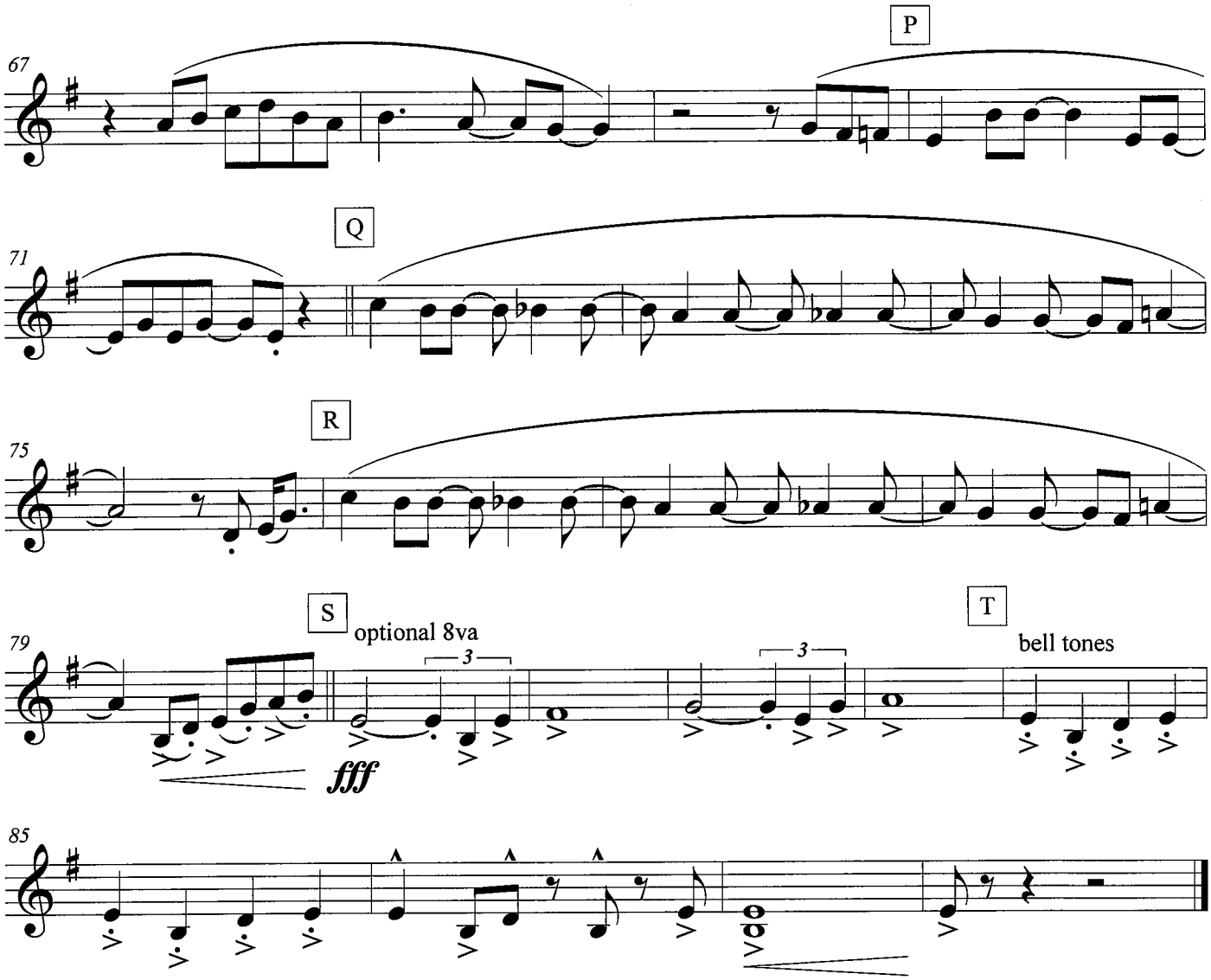
P
67
Q
71
R
75
S
optional 8va
79
3
3
fff
T
bell tones
85

Don't You Worry 'Bout A Thing

From SING
arr. Bernice

Melody Bb (HIGH)

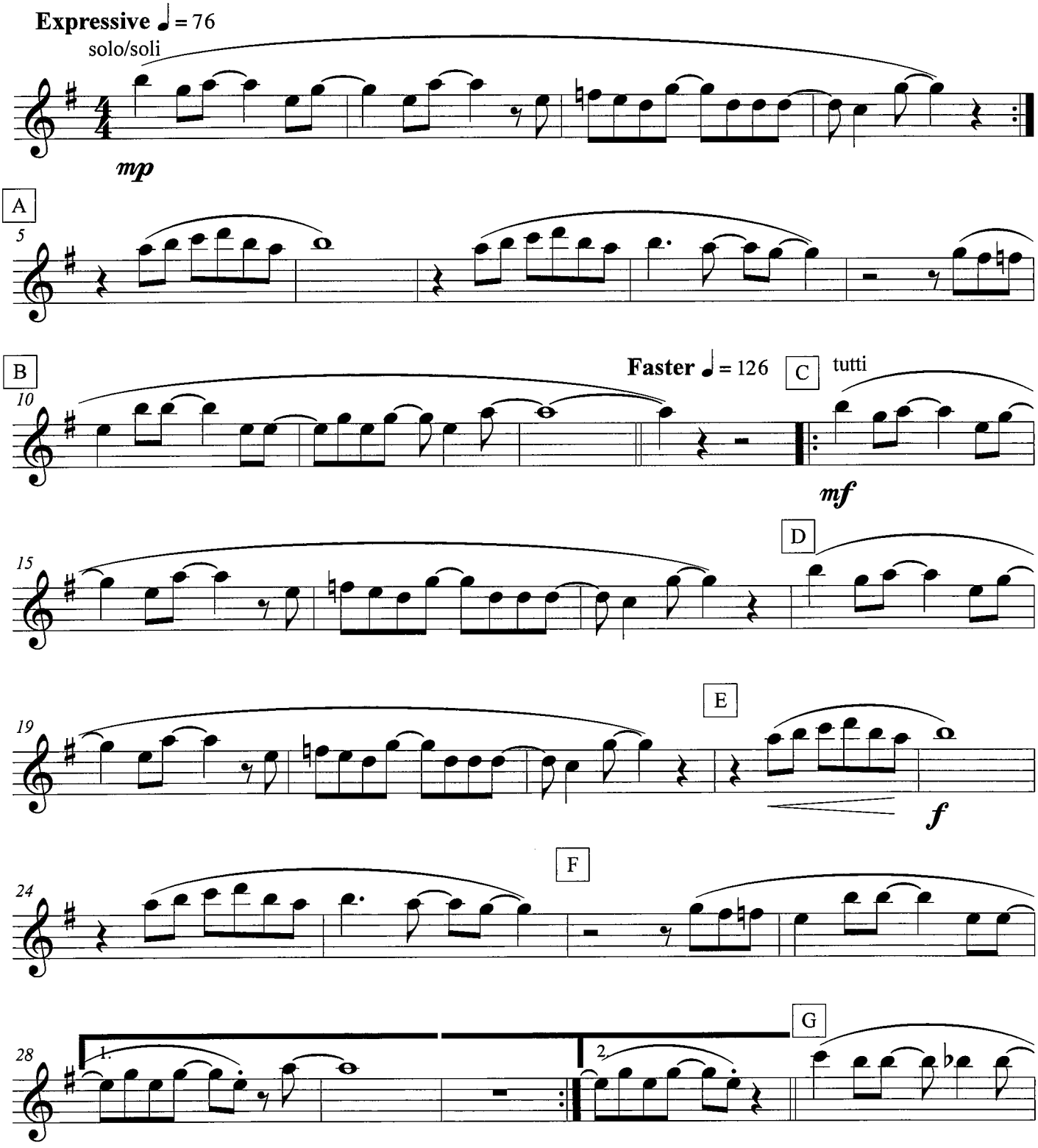

Don't You Worry 'Bout A Thing

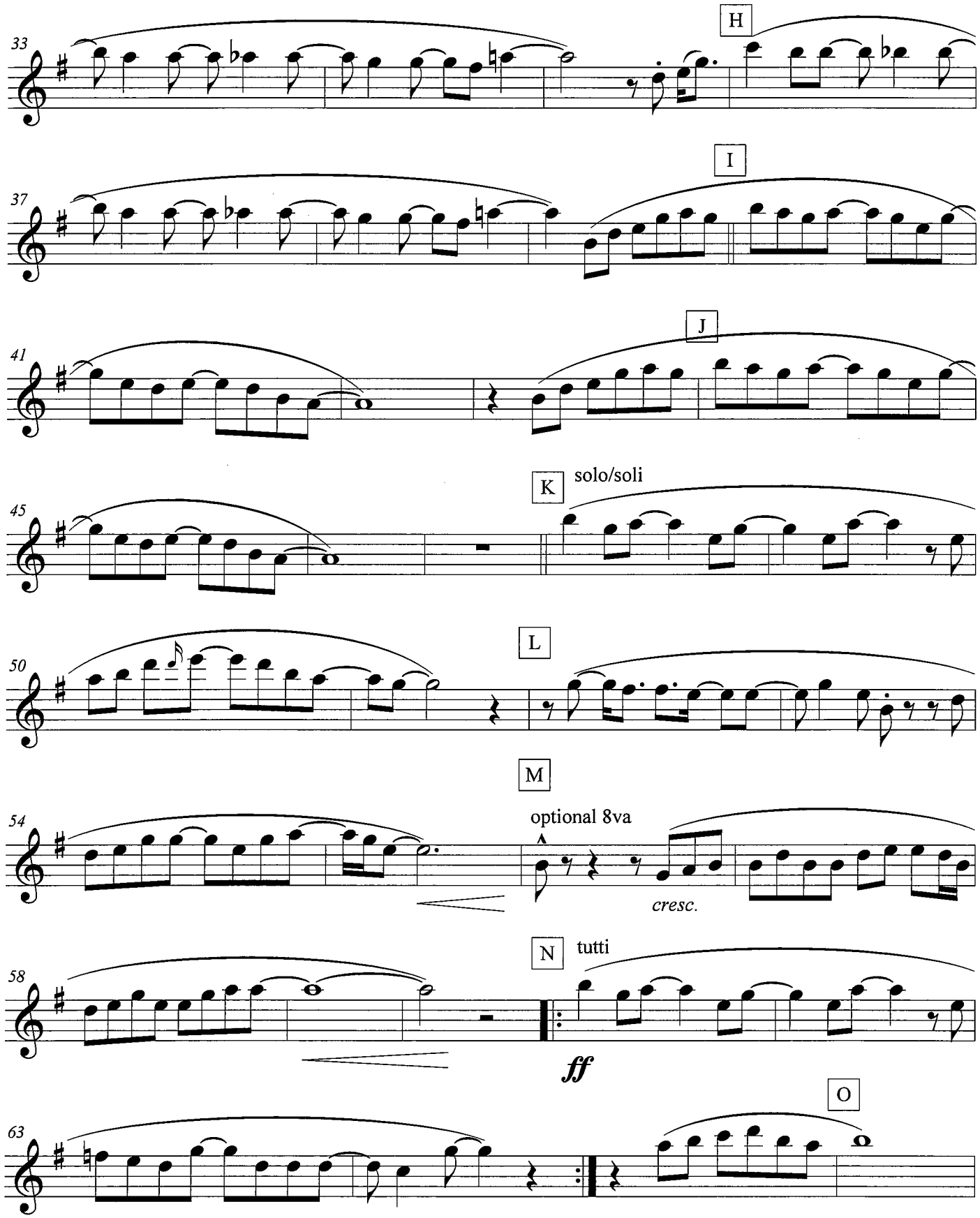

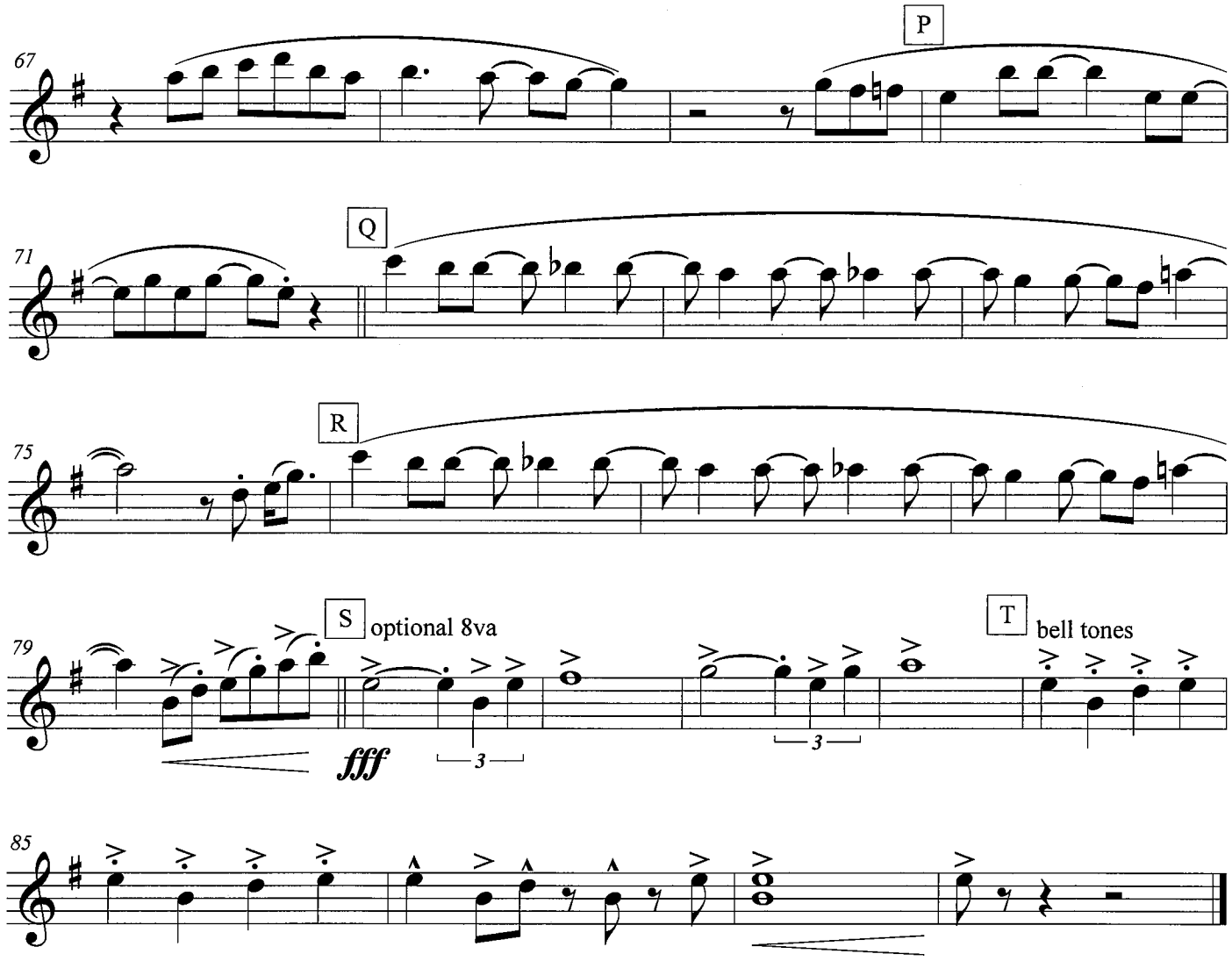
67
P
71
Q
75
R
79
S
optional 8va
fff
3
3
T
bell tones
85

Don't You Worry 'Bout A Thing

From SING
arr. Bernice

Countermelody Bb (LOW)

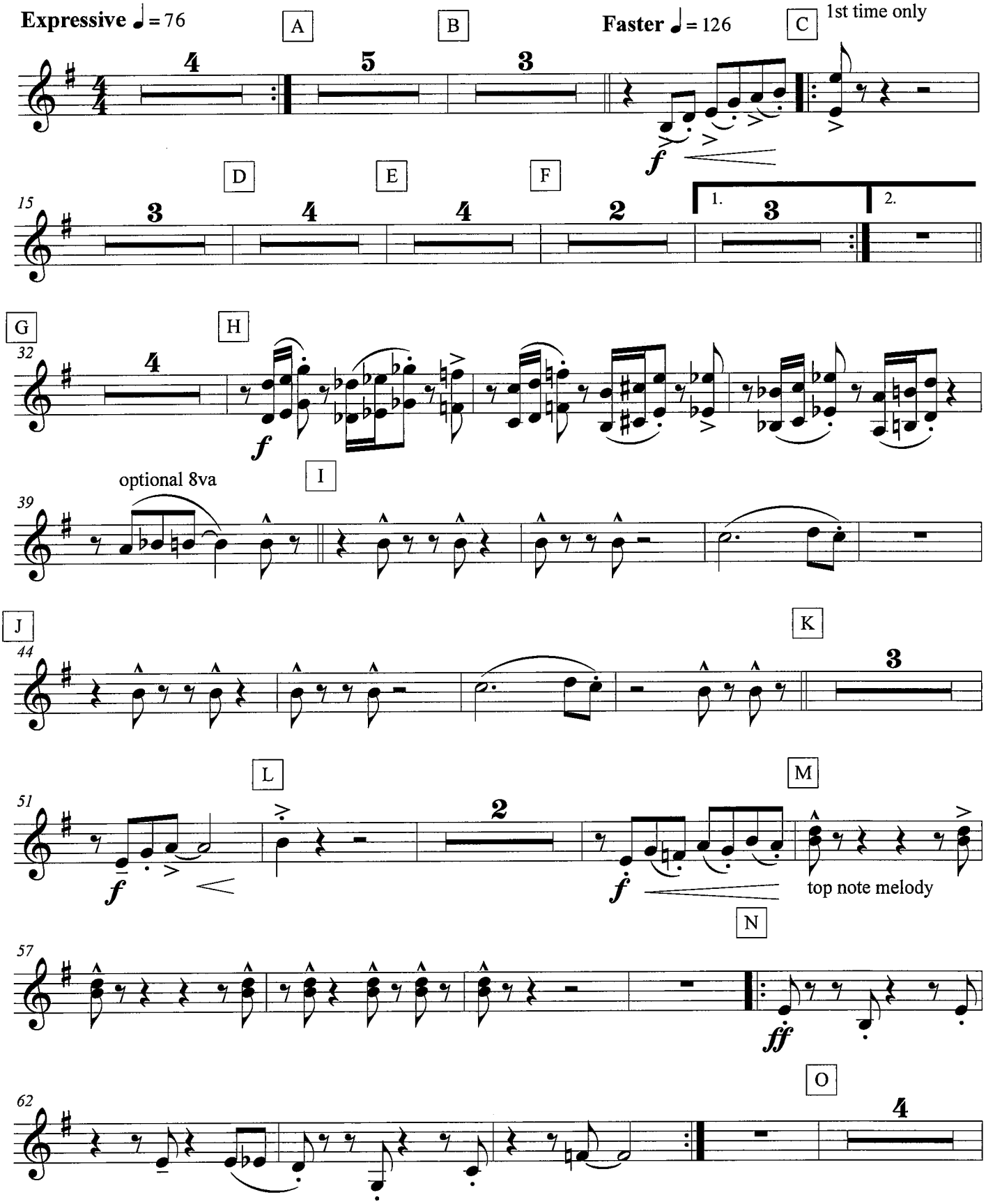

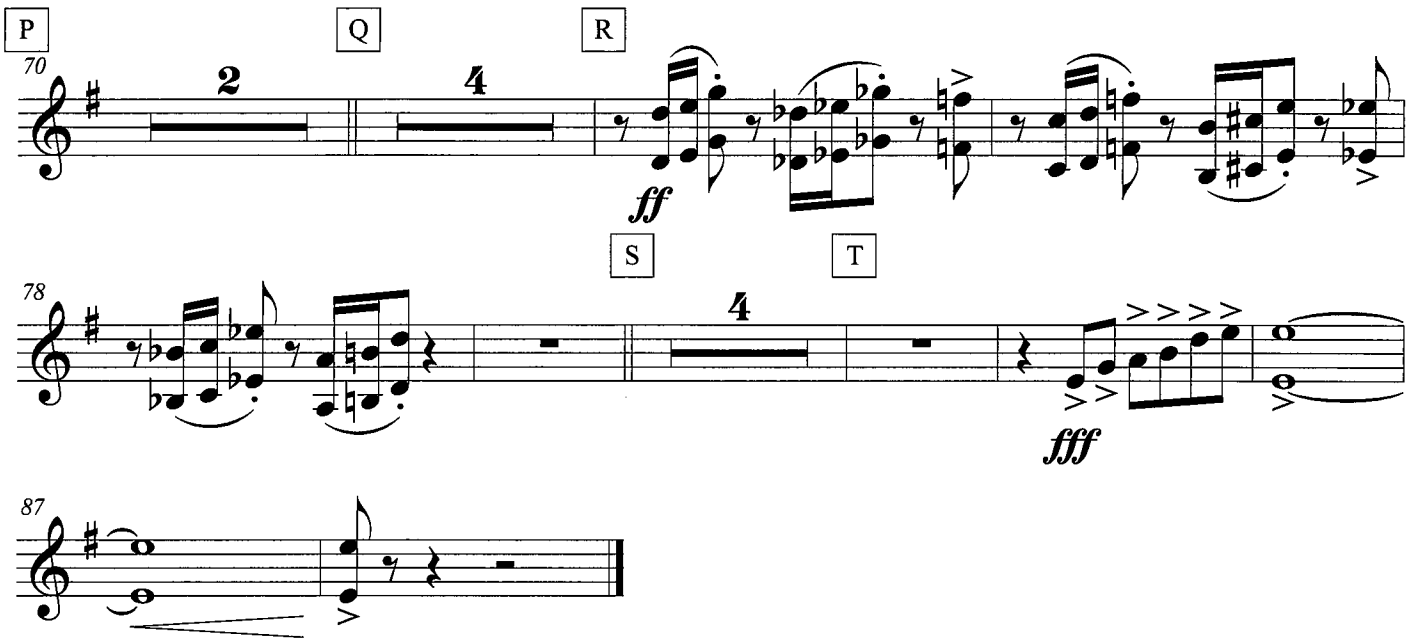
P
Q
R
70
2
4
ff
S
T
78
4
fff
87

Don't You Worry 'Bout A Thing

From SING
arr. Bernice

Countermelody Bb (HIGH)

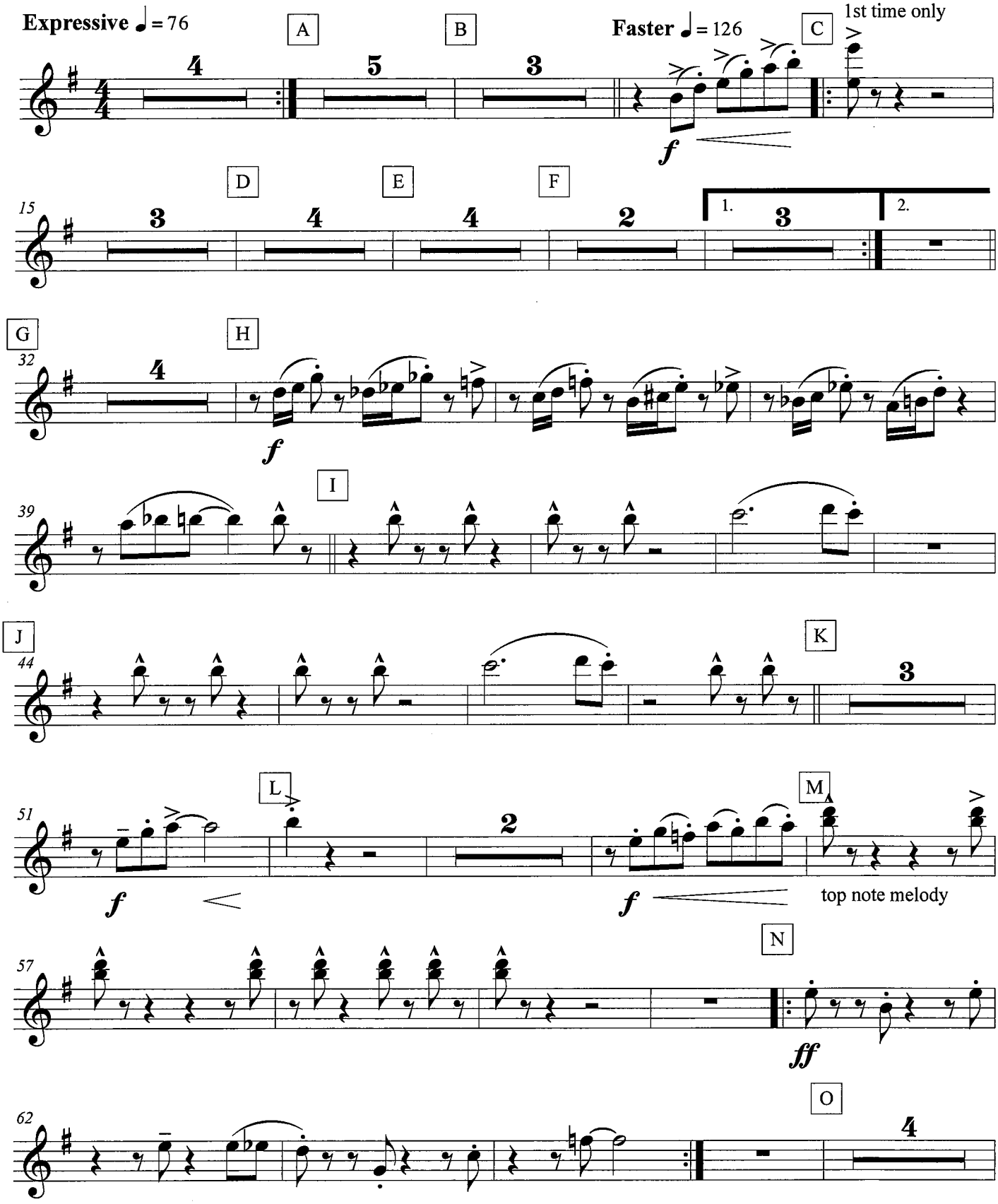

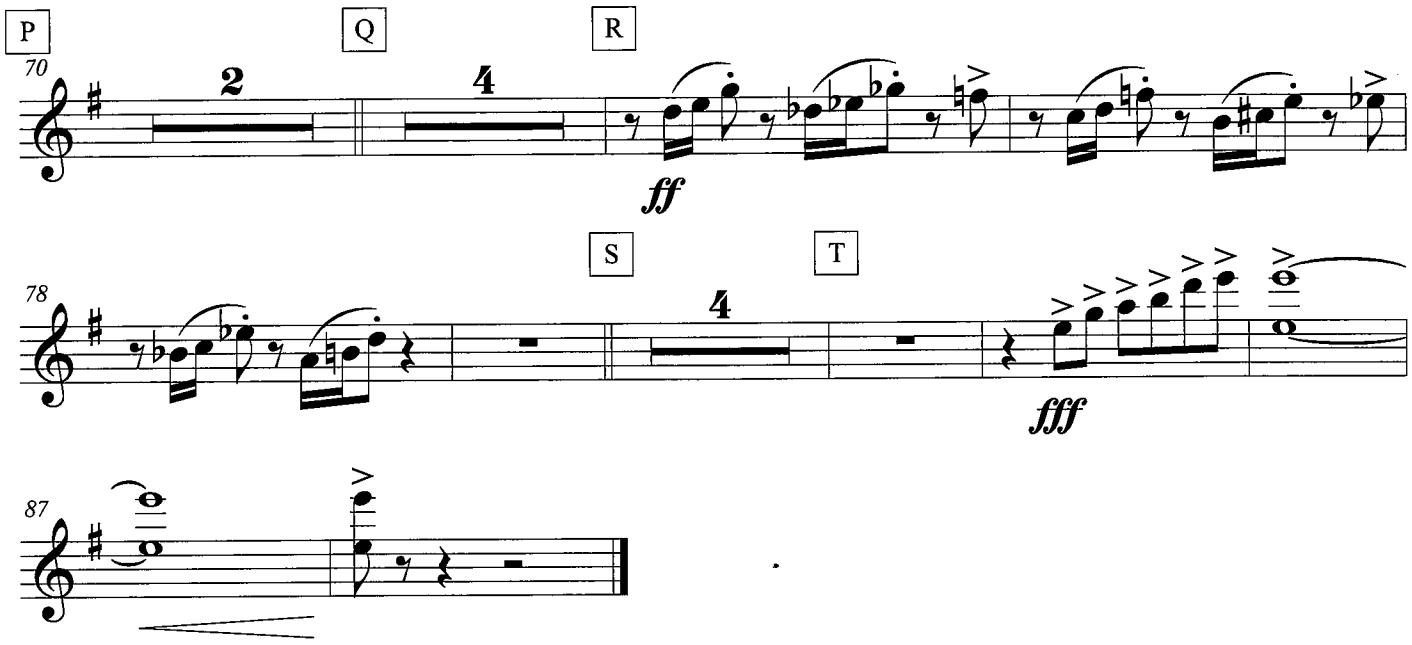
P
Q
R
70
2
4
ff

S
T
78
4
fff

87

Don't You Worry 'Bout A Thing

From SING
arr. Bernice

Bass Line Bb (LOW)

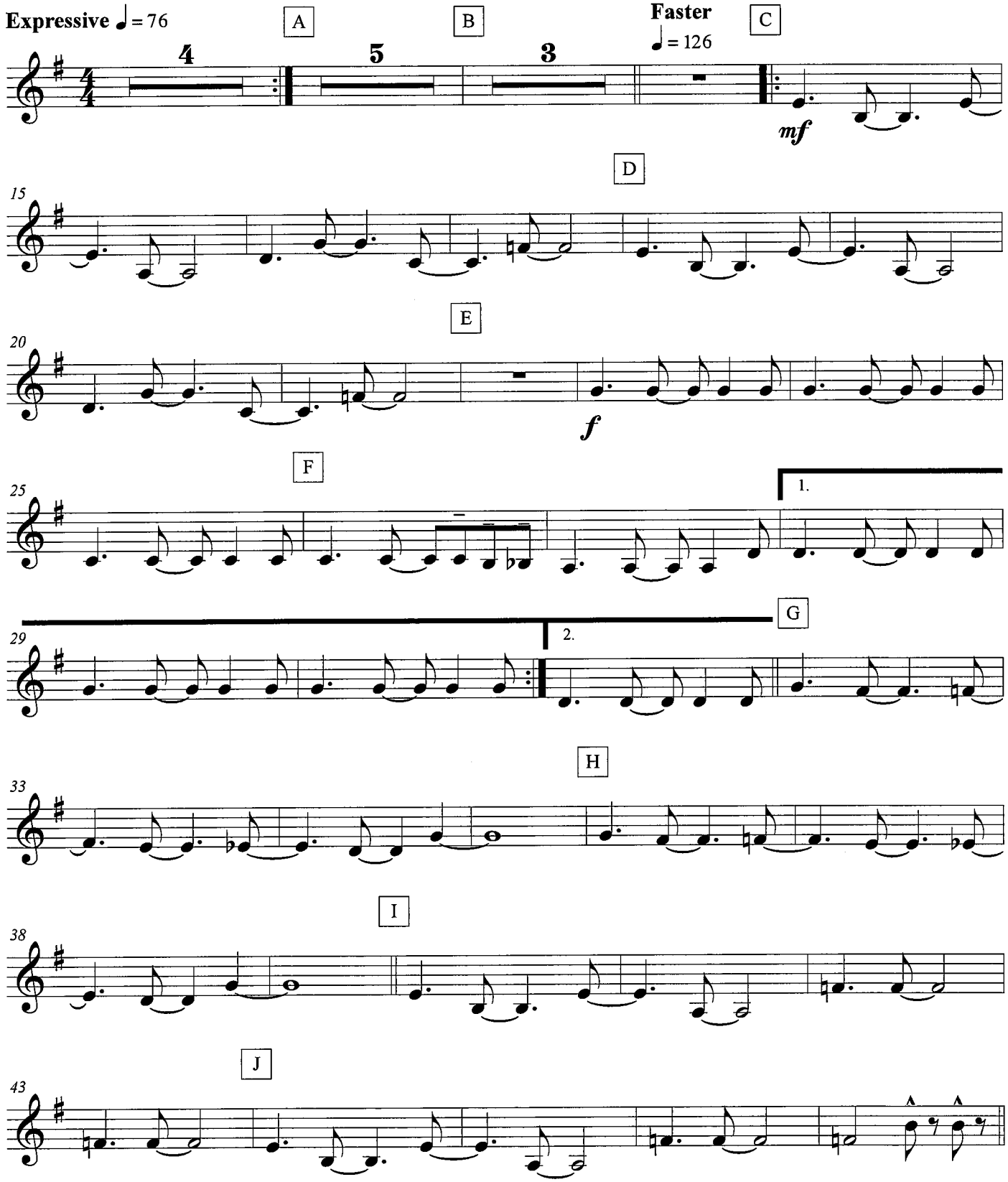

Don't You Worry 'Bout A Thing

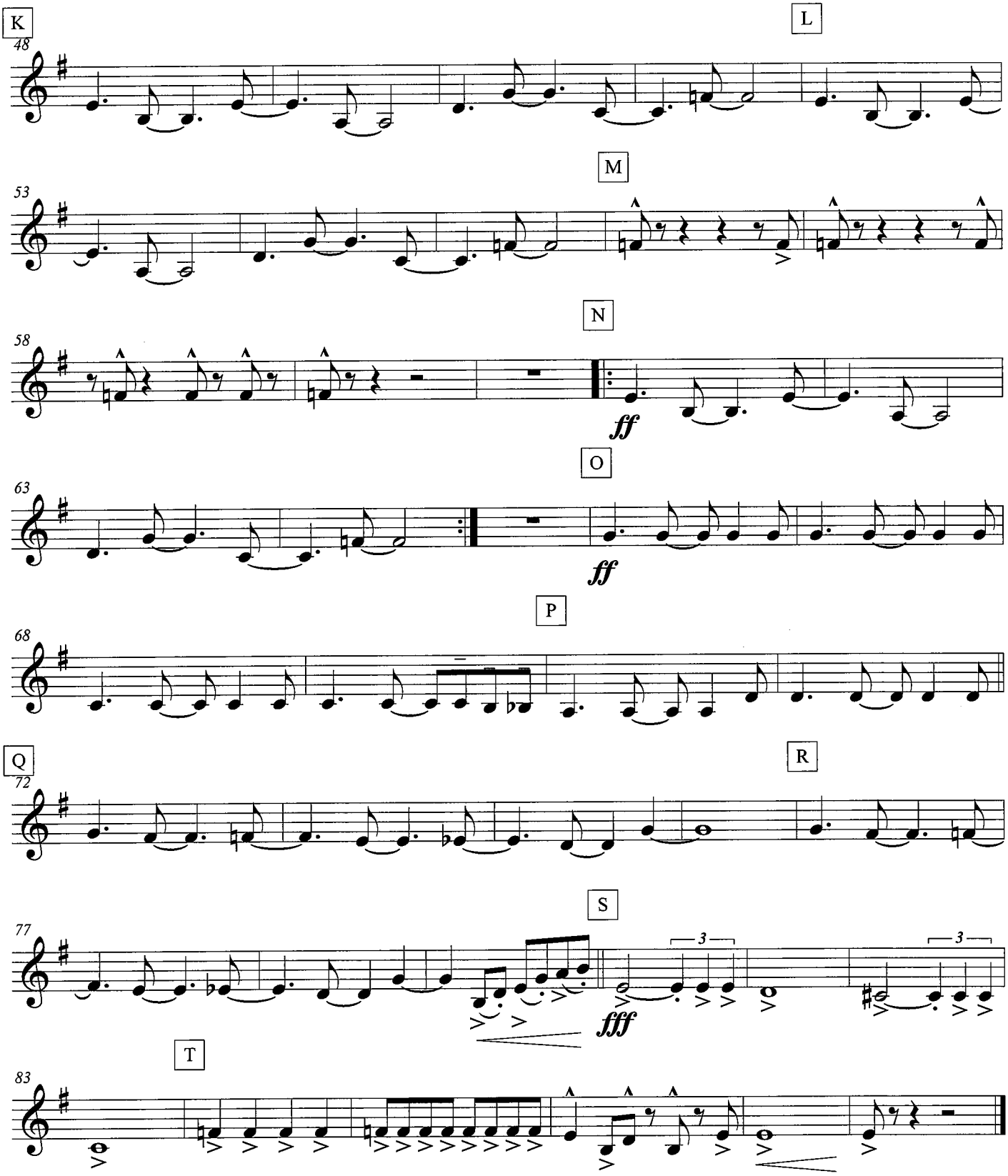

Bb Instruments (Low)

First Five Note Exercises

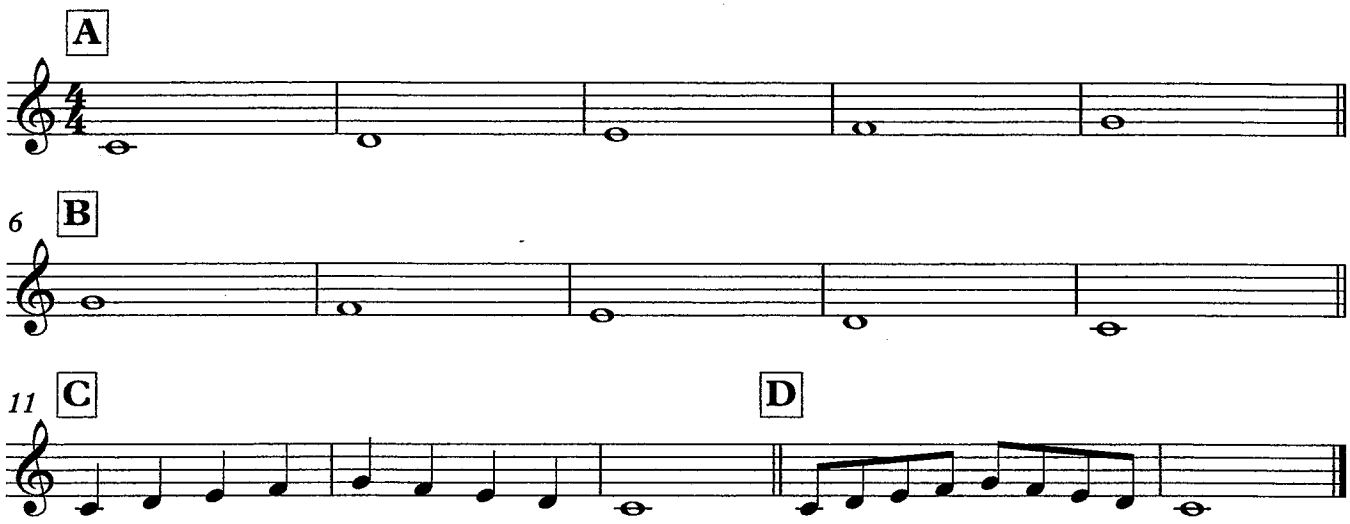

Forever Young

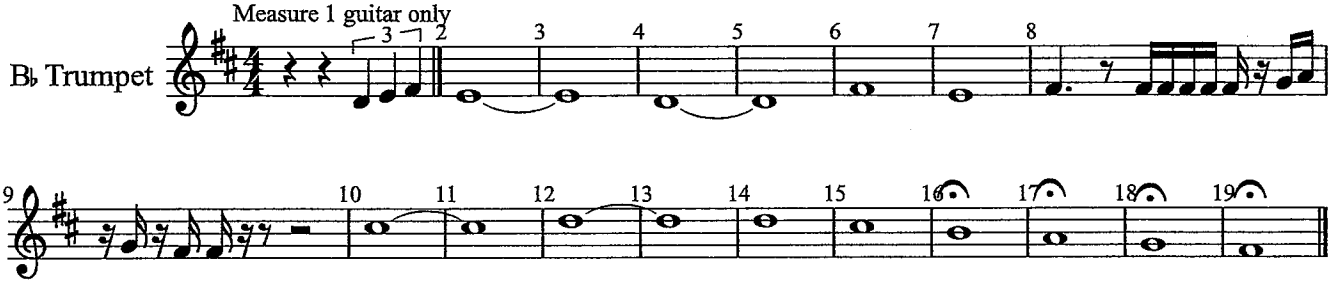

Forever Young

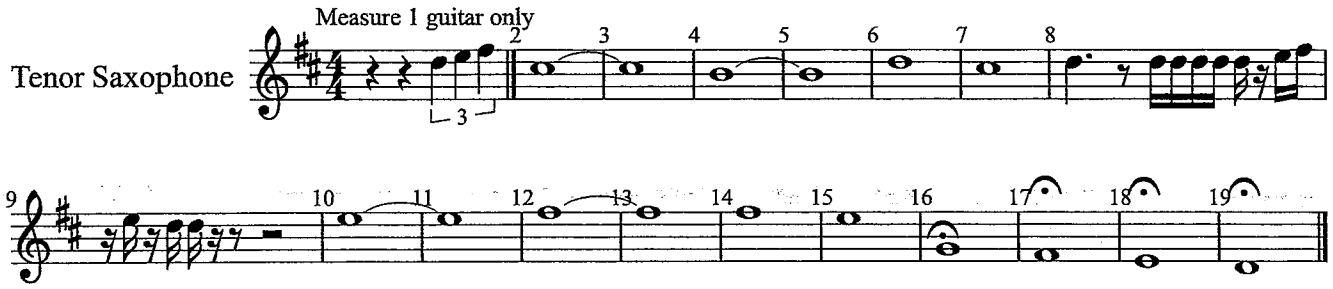

GNE SONG (Great New Emergence)

HORN LICK

C: E D C

Bb: F# E D

Eb: C# B A

LAST NOTE

C: A

Bb: B

Eb: F

PIANO CHORDS:

Am G Dm F

Trumpet / Clarinet / Bass Clarinet

?

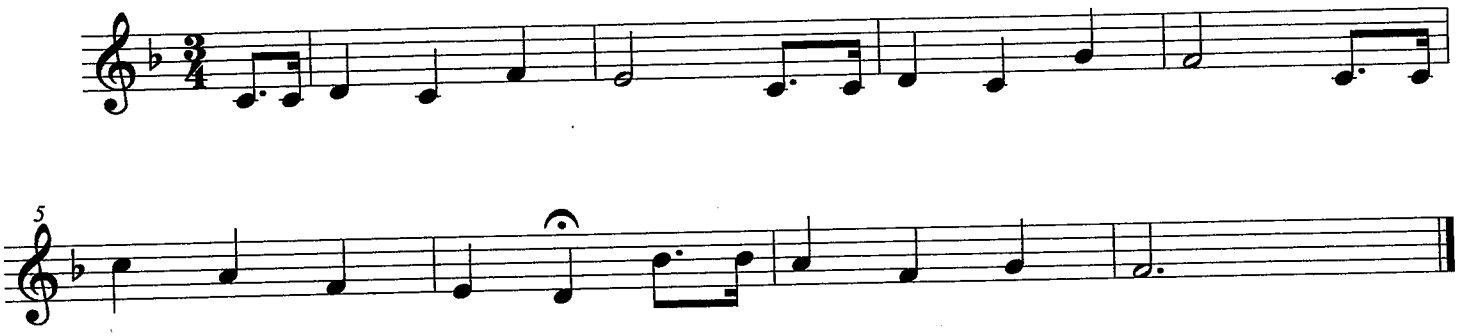

1) Name_____

2) Write in note names...

3) What notes (if any) are in your key signature?_____

4) Play the piece...

©2011

142 Bb

(MED.)

HEART AND SOUL

-HOAGY CARMICHAEL
FRANK LOESSER

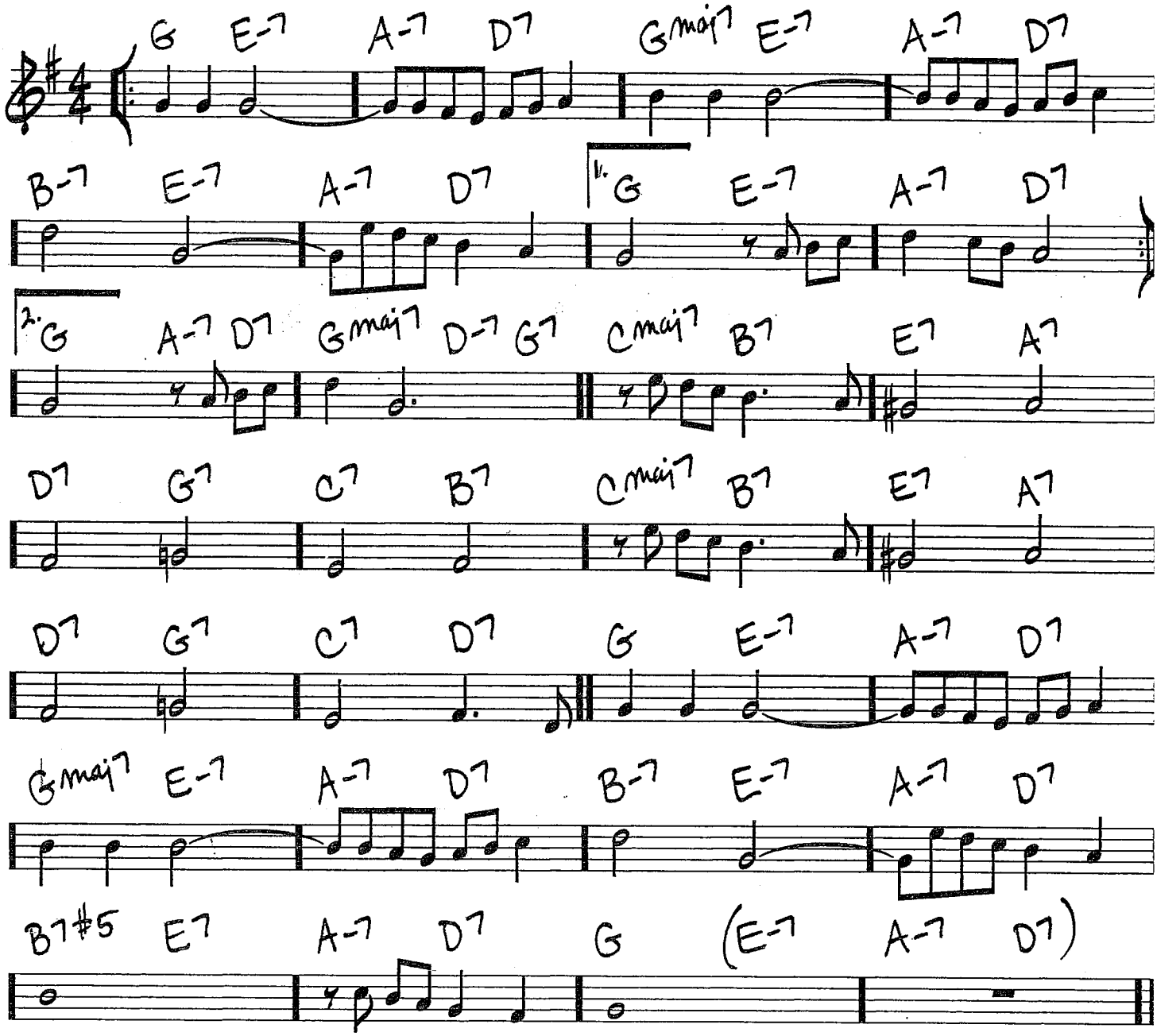

Copyright © 1938 (Renewed 1965) by Famous Music LLC

Holding Out For A Hero

SPONSOR SONG

arr. Bernice

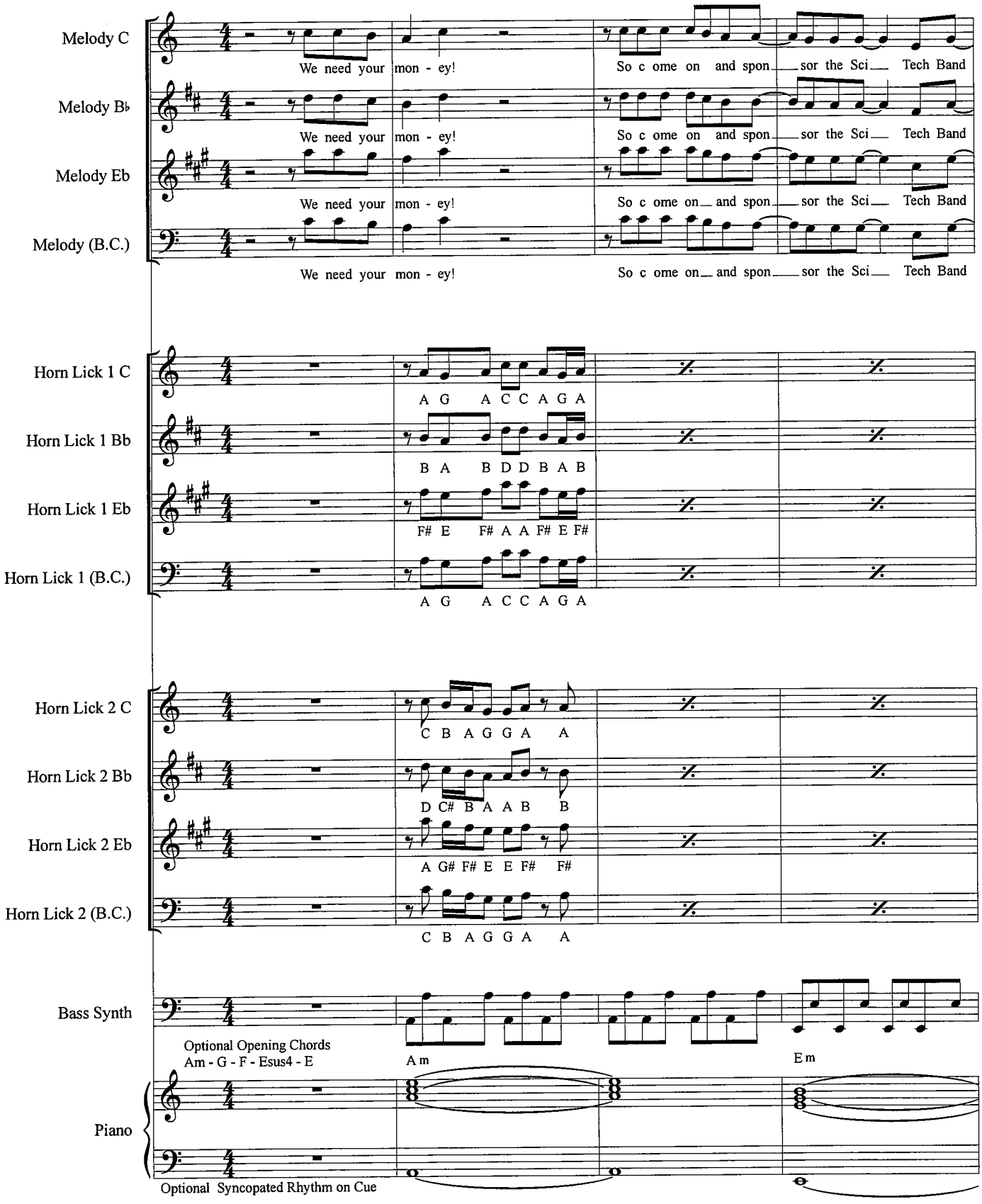

We need your money! So come on and sponsor the SciTech Band!
We need your cash, or else we'll shut down and never play music again...

Holding Out For A Hero (Sponsor Song), p. 2

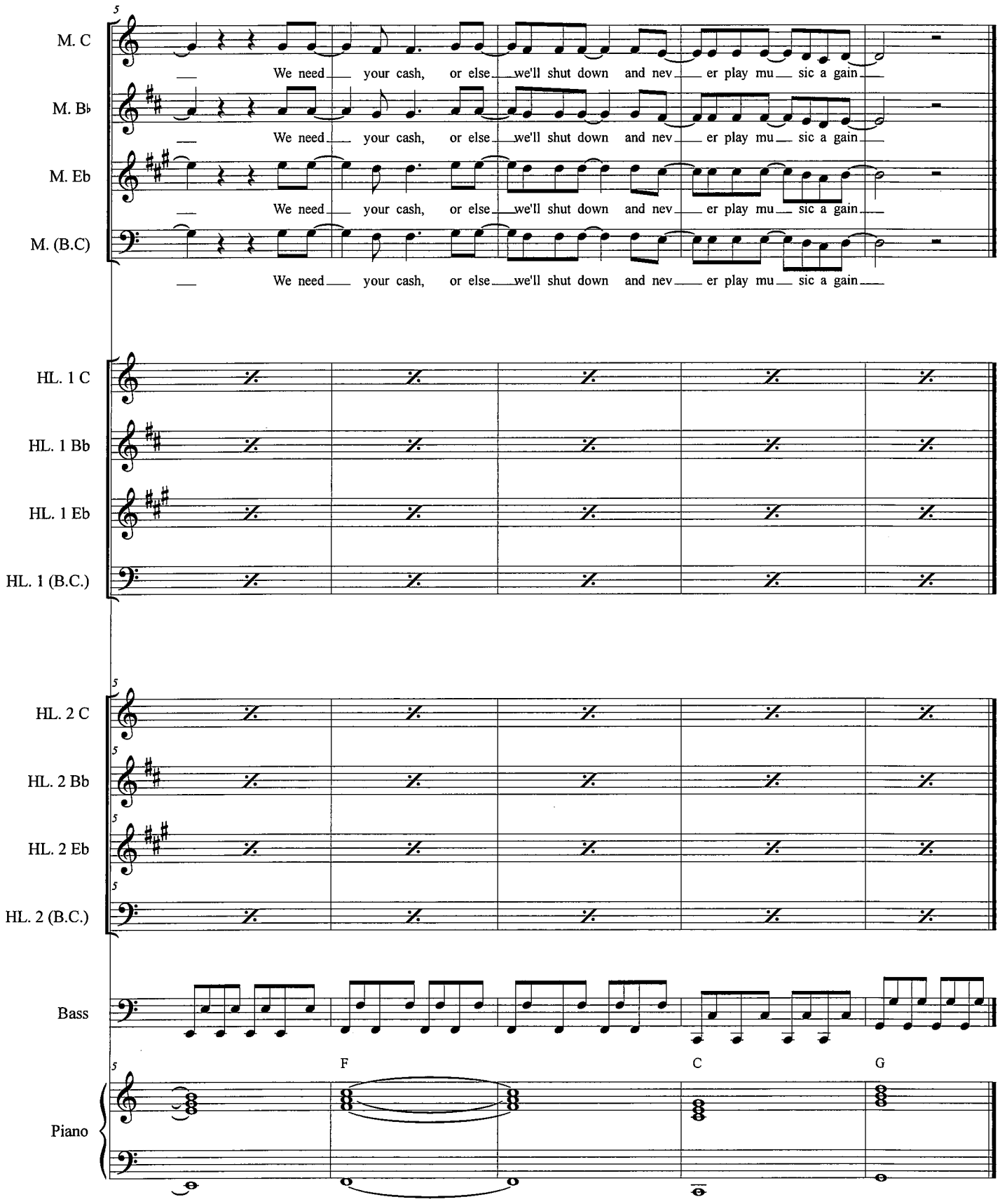

Bb

IT DON'T MEAN A THING

(If It Ain't Got That Swing)

Words and Music by
IRVING MILLS and
DUKE ELLINGTON
Arranged by JACK BULLOCK

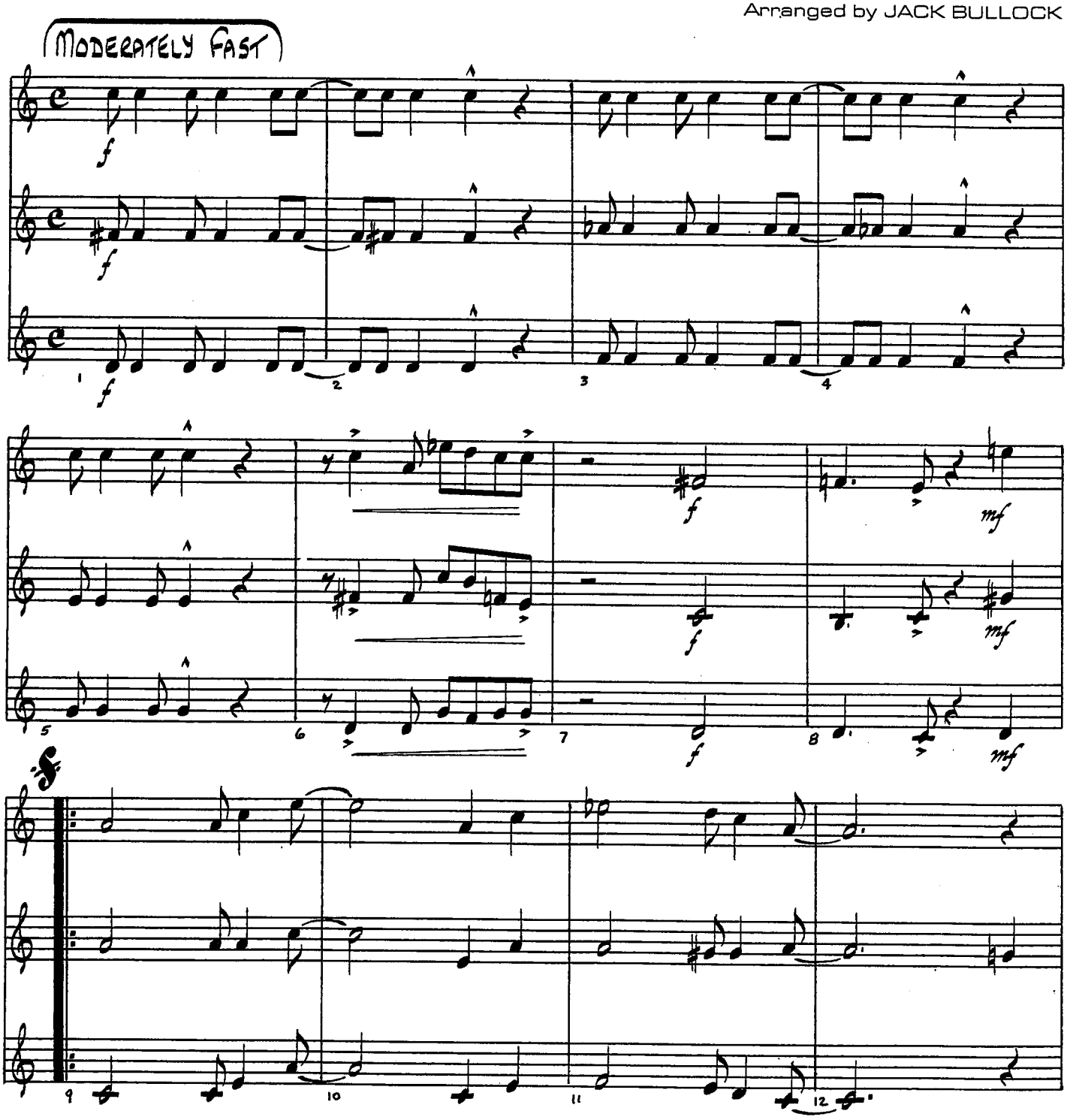

Copyright ©1932 by Mills Music, Inc., Copyright Renewed 1960
Mills Music, Inc., c/o Filmtrax Copyright Holdings Inc.
International Copyright Secured Made In U. S. A. All Rights Reserved

Don't Mean A Thing - Bb

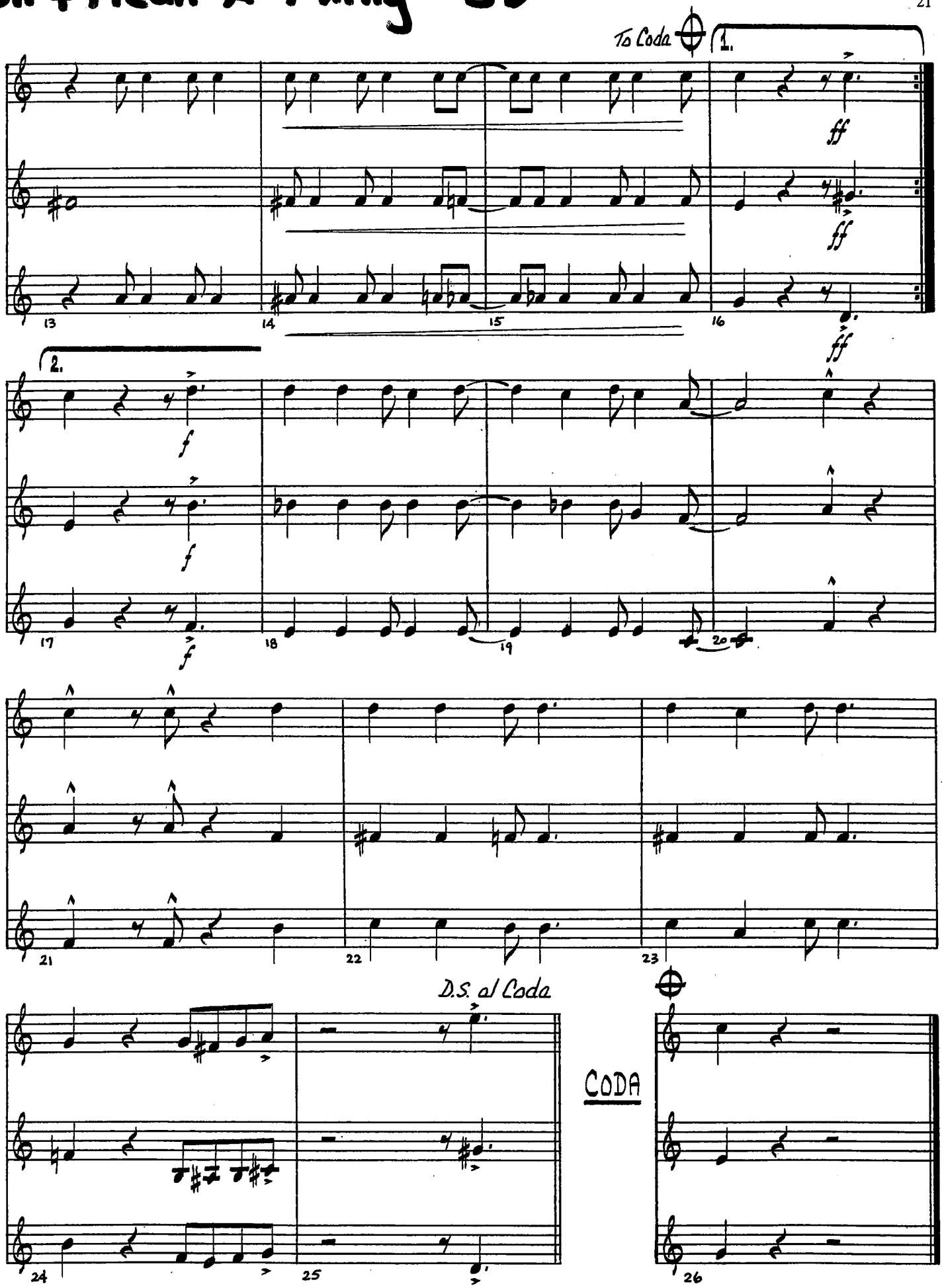

Clarinet/Trumpet

It Is Well

Horatio G. Spafford, 1873
Philip P. Bliss, 1876
arr. Bernice

With Expression
Stagger Breathe ***mf mp mf f***

S. phrasing for solo only

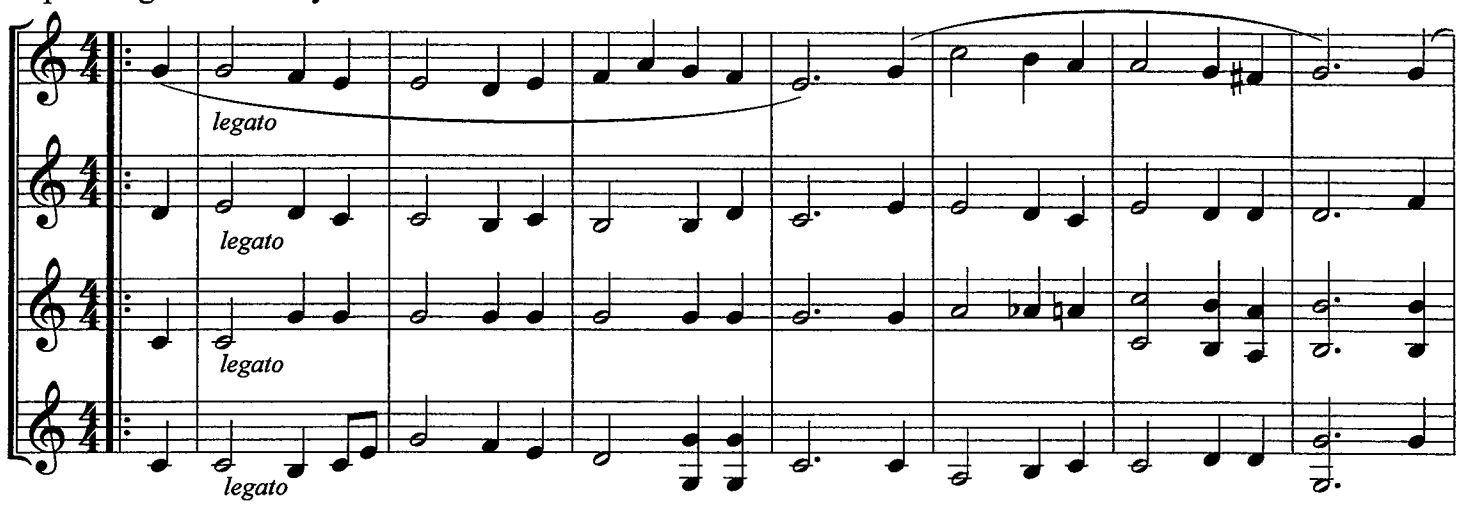

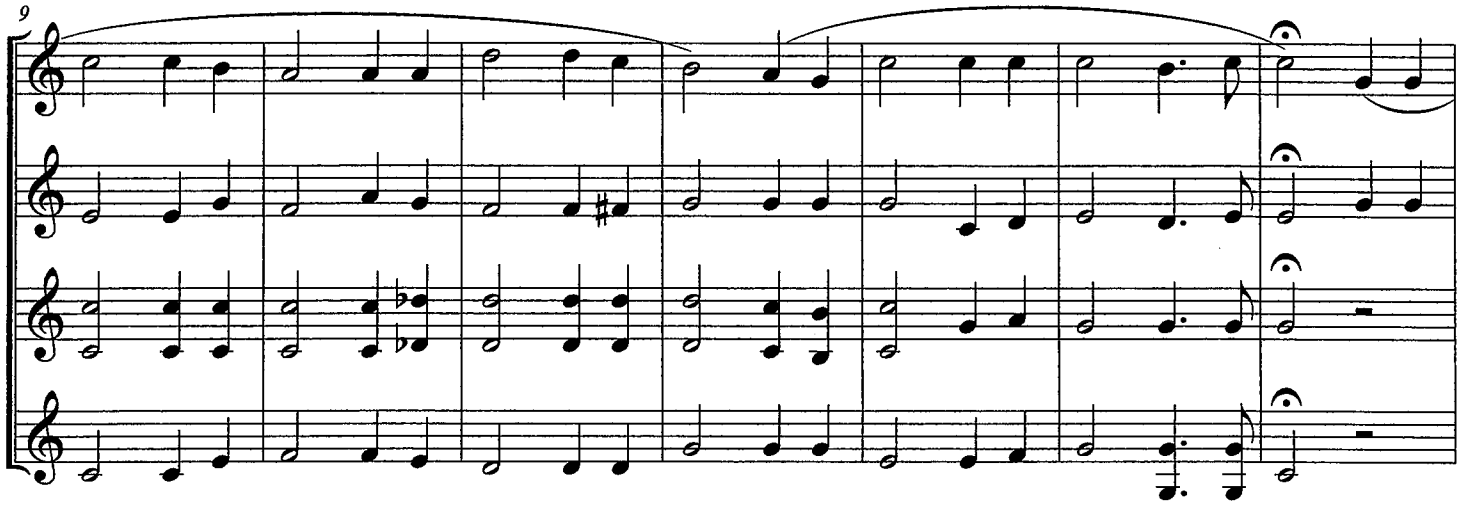

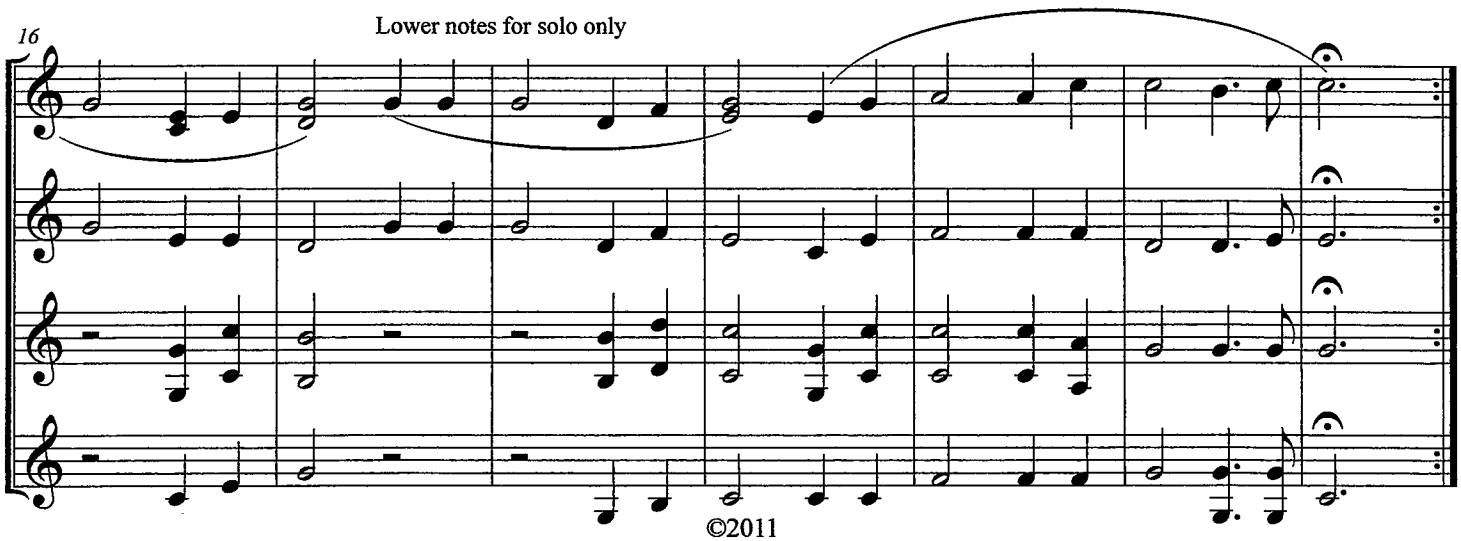

©2011

LARGO

From NEW WORLD SYMPHONY

B♭ TRUMPET 1

ANTONIN DVORÁK
Arranged by JOHNNIE VINSON

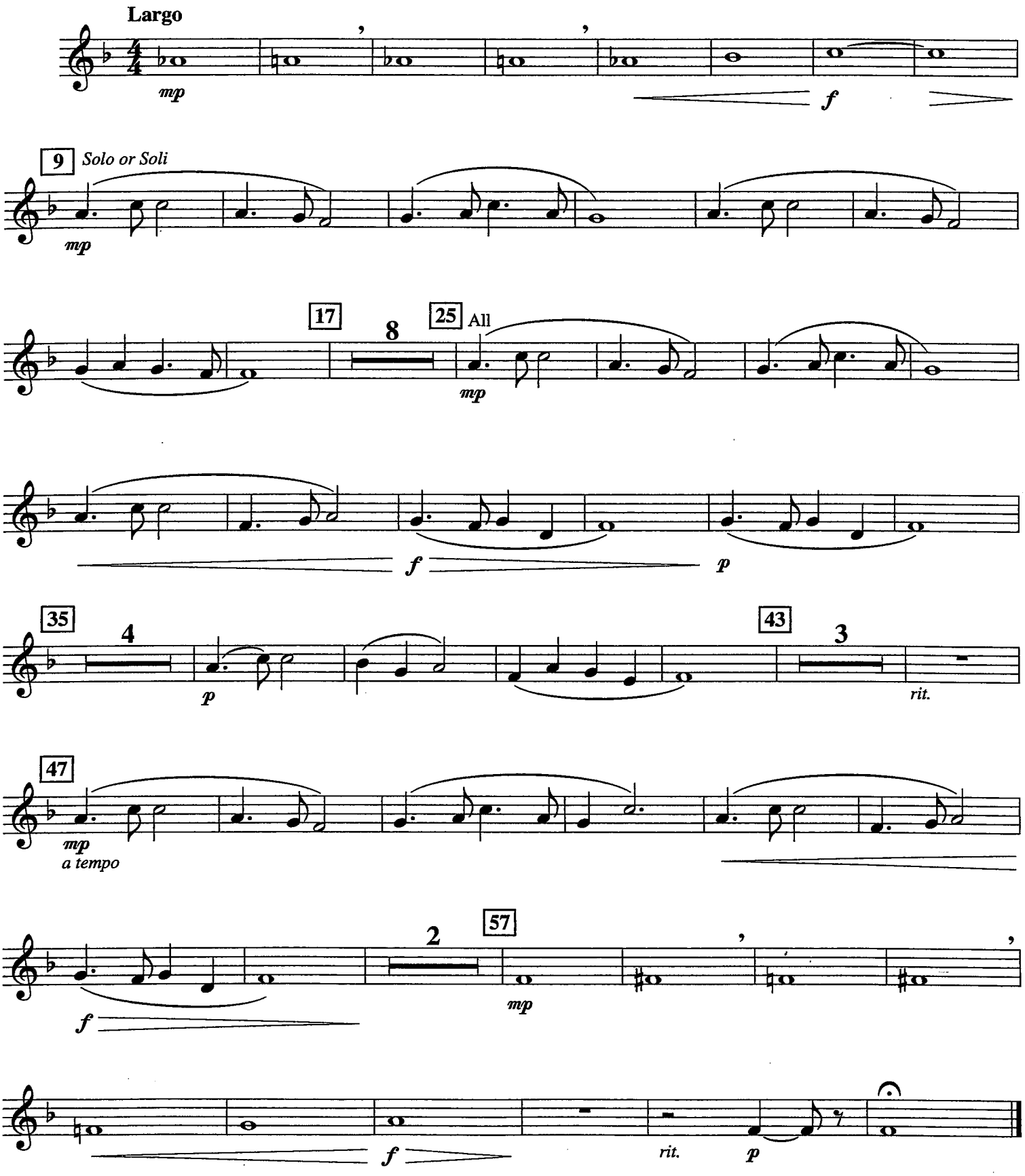

Copyright © 2003 MUSICWORKS
7777 West Bluemound Road, Milwaukee, WI 53213
International Copyright Secured All Rights Reserved

LARGO

From NEW WORLD SYMPHONY

B♭ TRUMPET 2

ANTONIN DVORÁK
Arranged by JOHNNIE VINSON

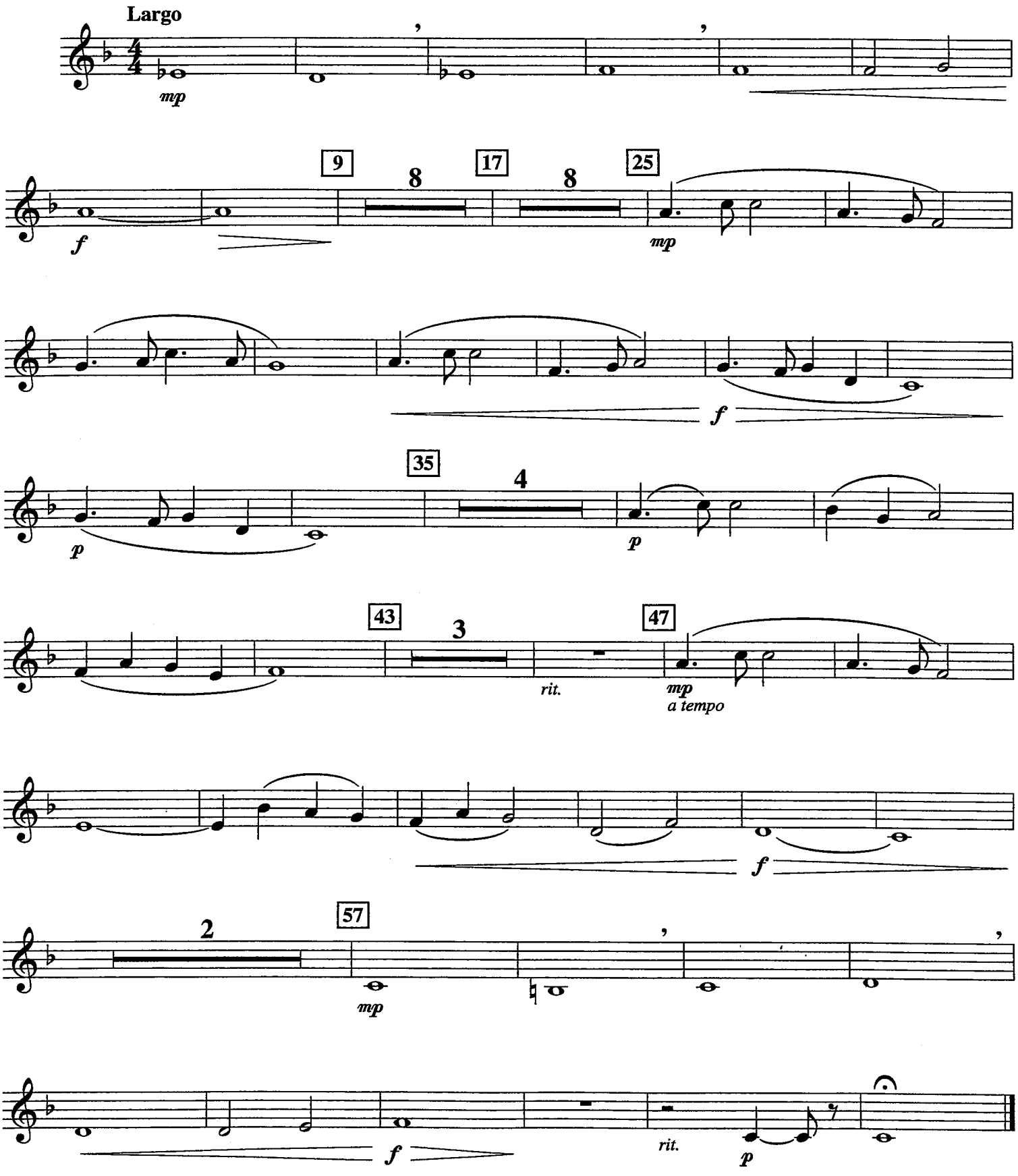

Copyright © 2003 MUSICWORKS
7777 West Bluemound Road, Milwaukee, WI 53213
International Copyright Secured All Rights Reserved

The Legend of Super Mortal Tetris

Melody Bb
LOW PART

arr. Bernice

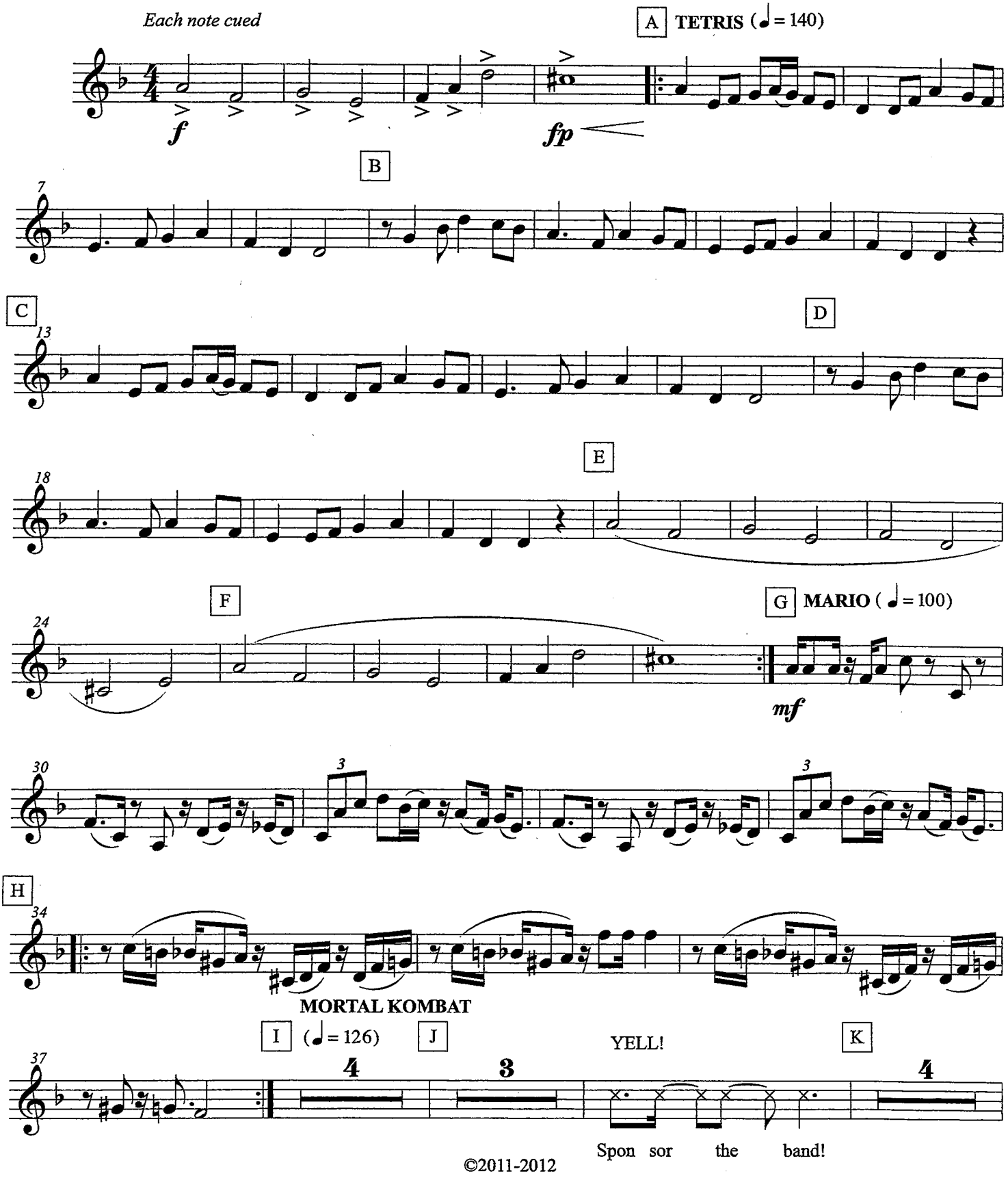

©2011-2012

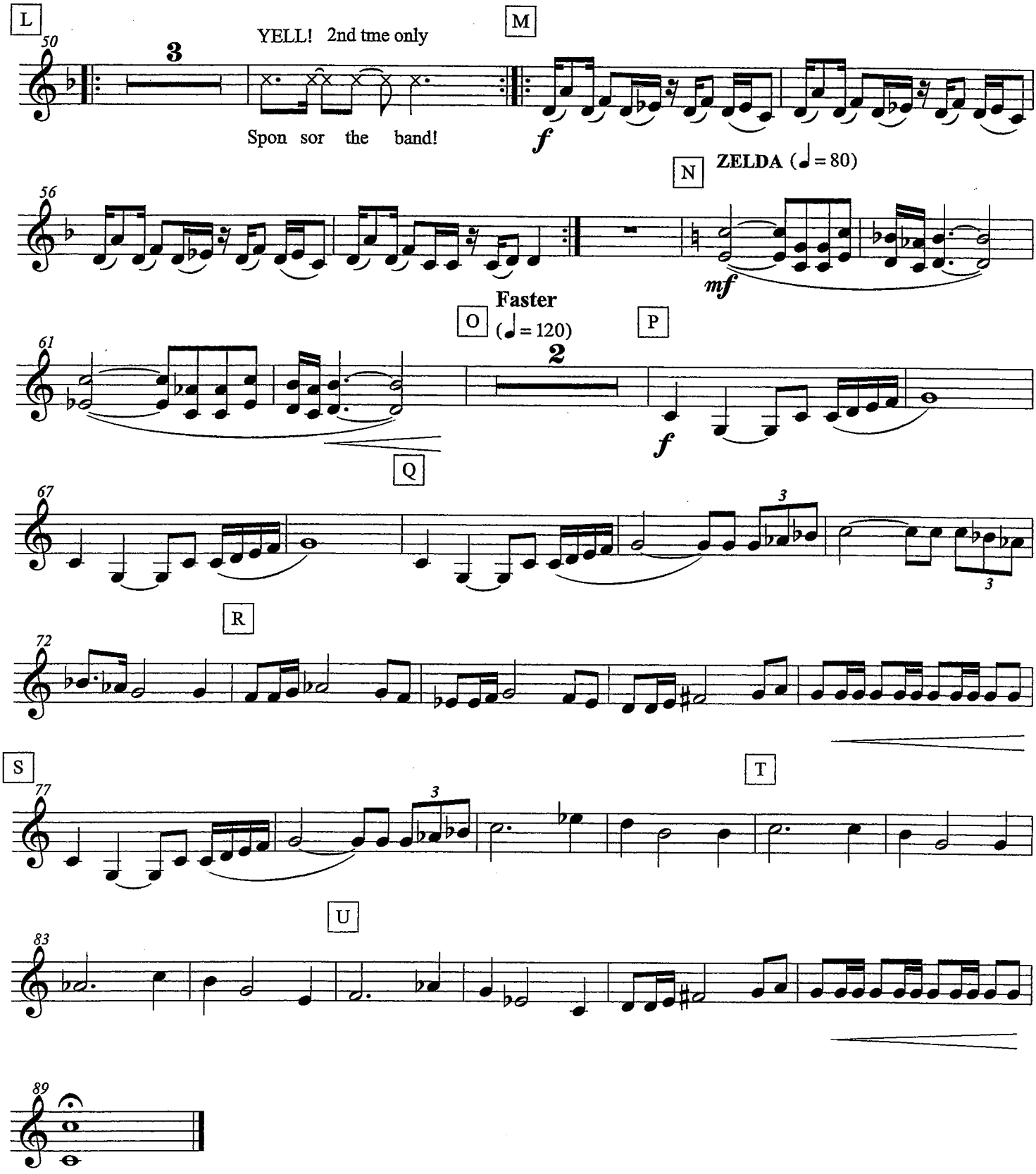
L
50
3
YELL! 2nd tme only
Spon sor the band!
M
f
N
ZELDA (♩= 80)
56
mf
Faster
(♩= 120)
O
P
61
2
f
Q
67
3
3
R
72
S
77
3
T
U
83
89

The Legend of Super Mortal Tetris

Countermelody 1 B♭
LOW PART

arr. Bernice

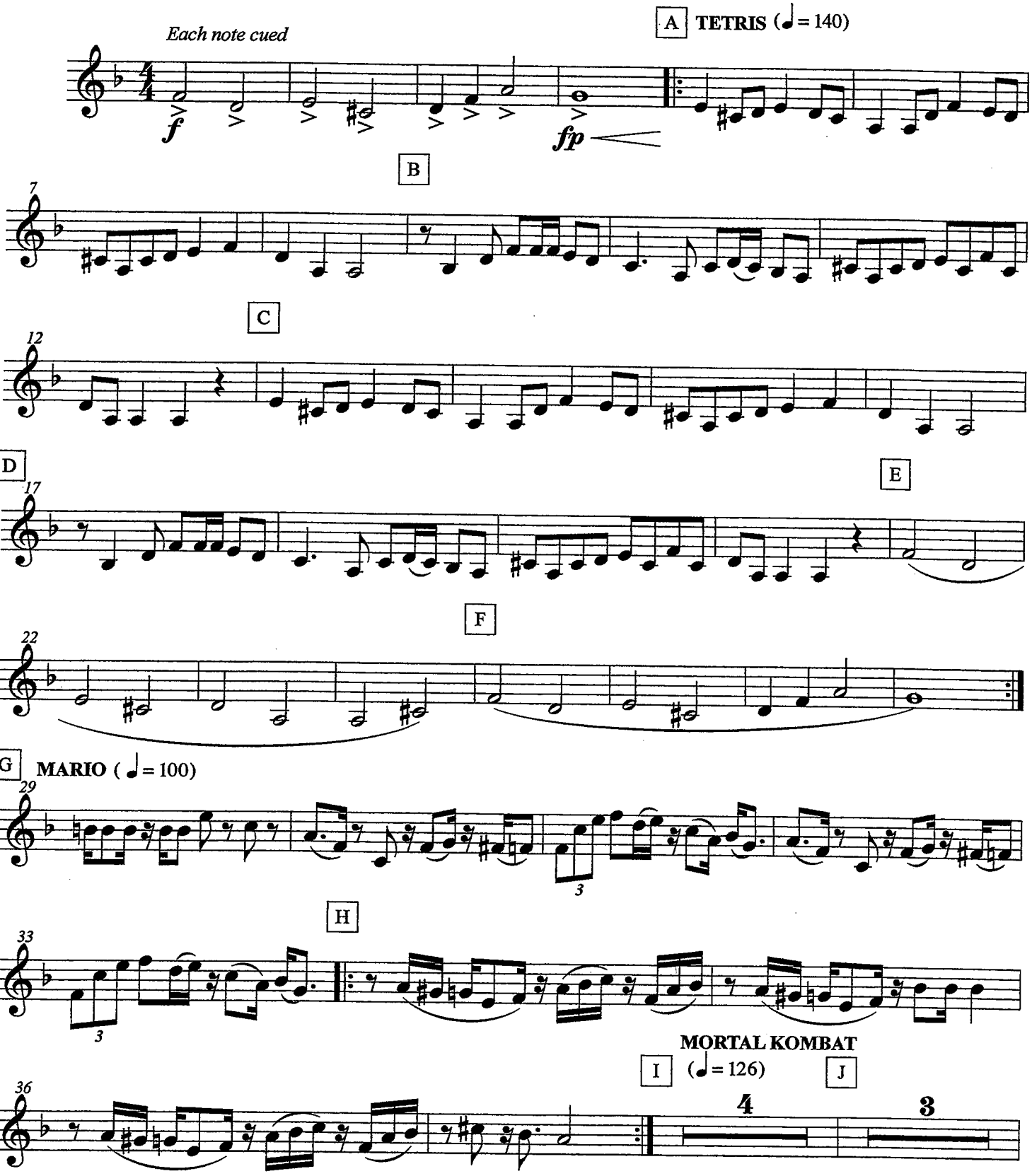

©2011-2012

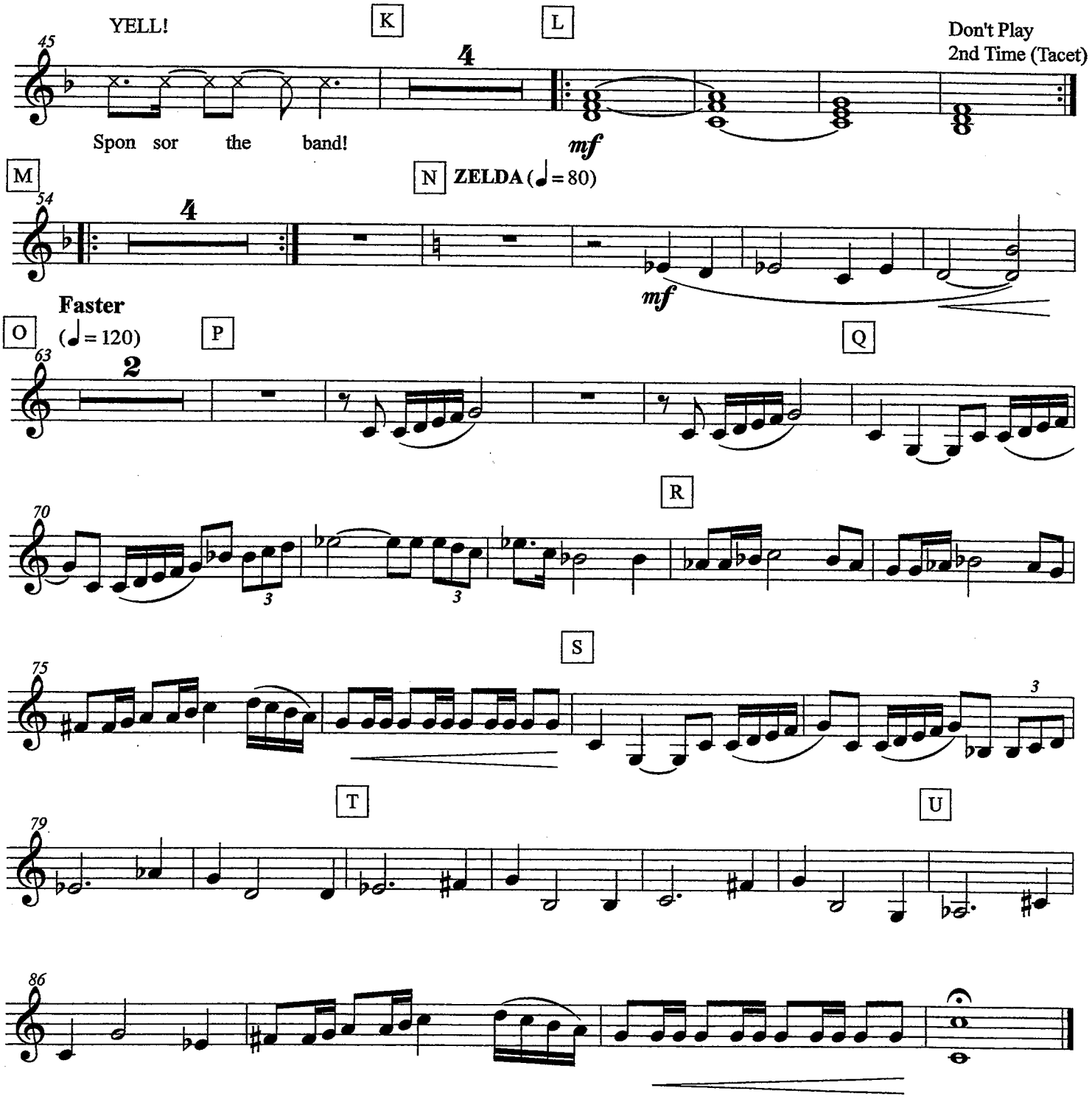
YELL!
K
L
Don't Play
2nd Time (Tacet)
45
4
Spon sor the band!
mf
M
N
ZELDA (♩= 80)
54
4
mf
Faster
(♩= 120)
O
P
Q
63
2
R
70
3
3
S
75
3
T
U
79
86

The Legend of Super Mortal Tetris

Bass Line 1 Bb
Countermelody 2 Bb
LOW PART

arr. Bernice

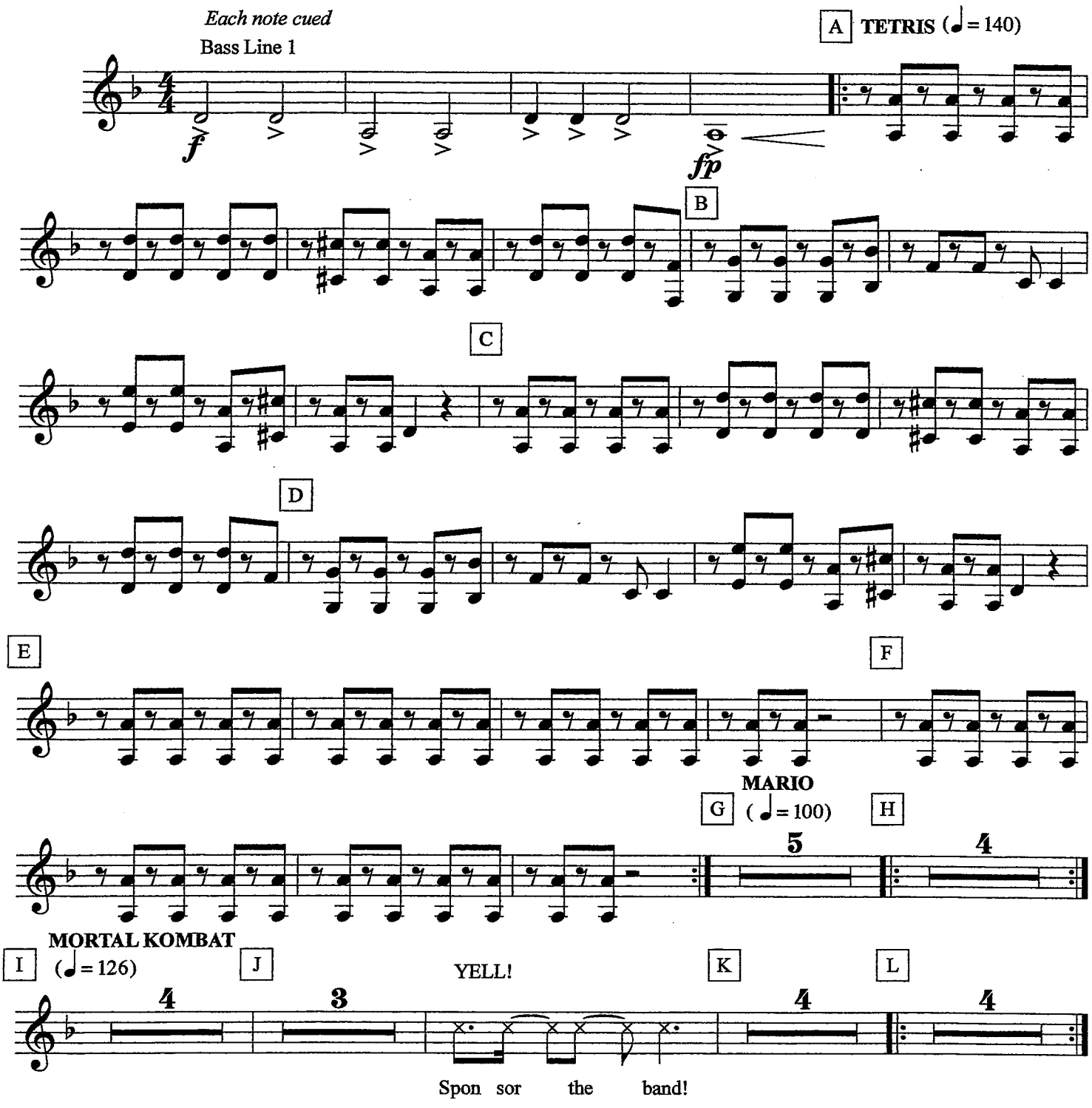

©2011-2012

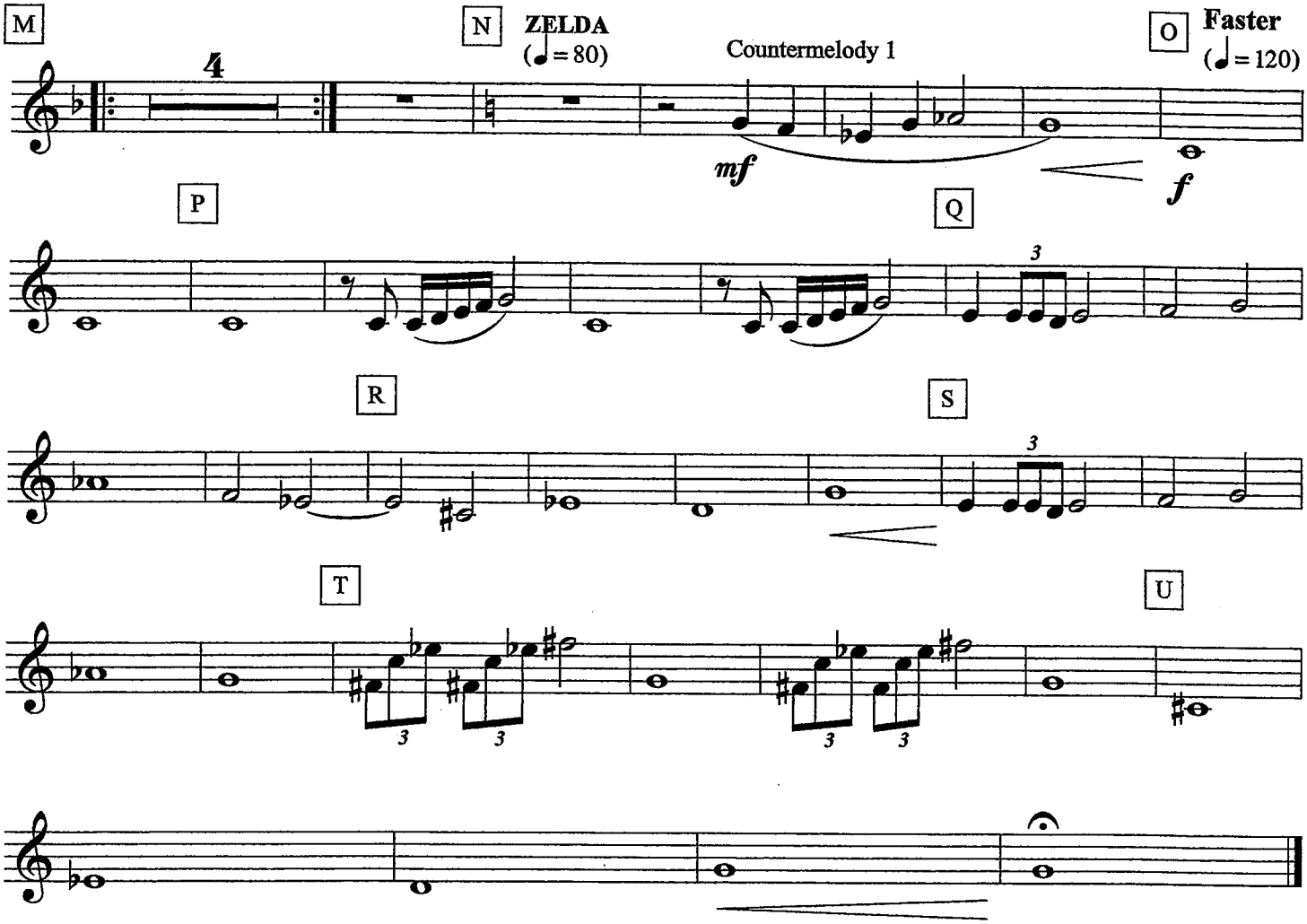
M
4
N
ZELDA
(♩= 80)
Countermelody 1
O
Faster
(♩= 120)
mf
f
P
Q
3
R
S
3
T
U
3
3
3
3

The Legend of Super Mortal Tetris

Bass Line 2 Bb
LOW PART

arr. Bernice

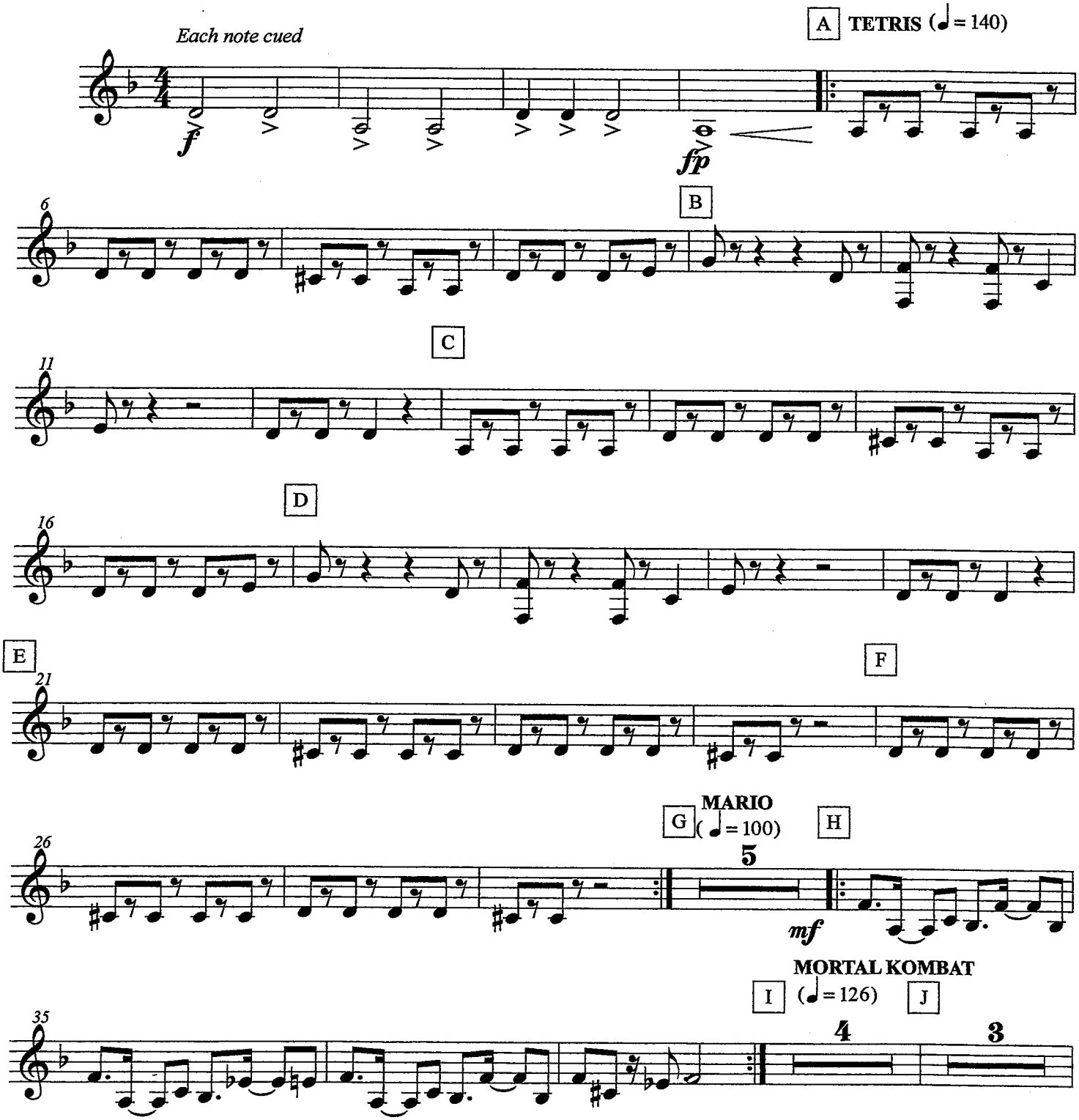

©2011-2012

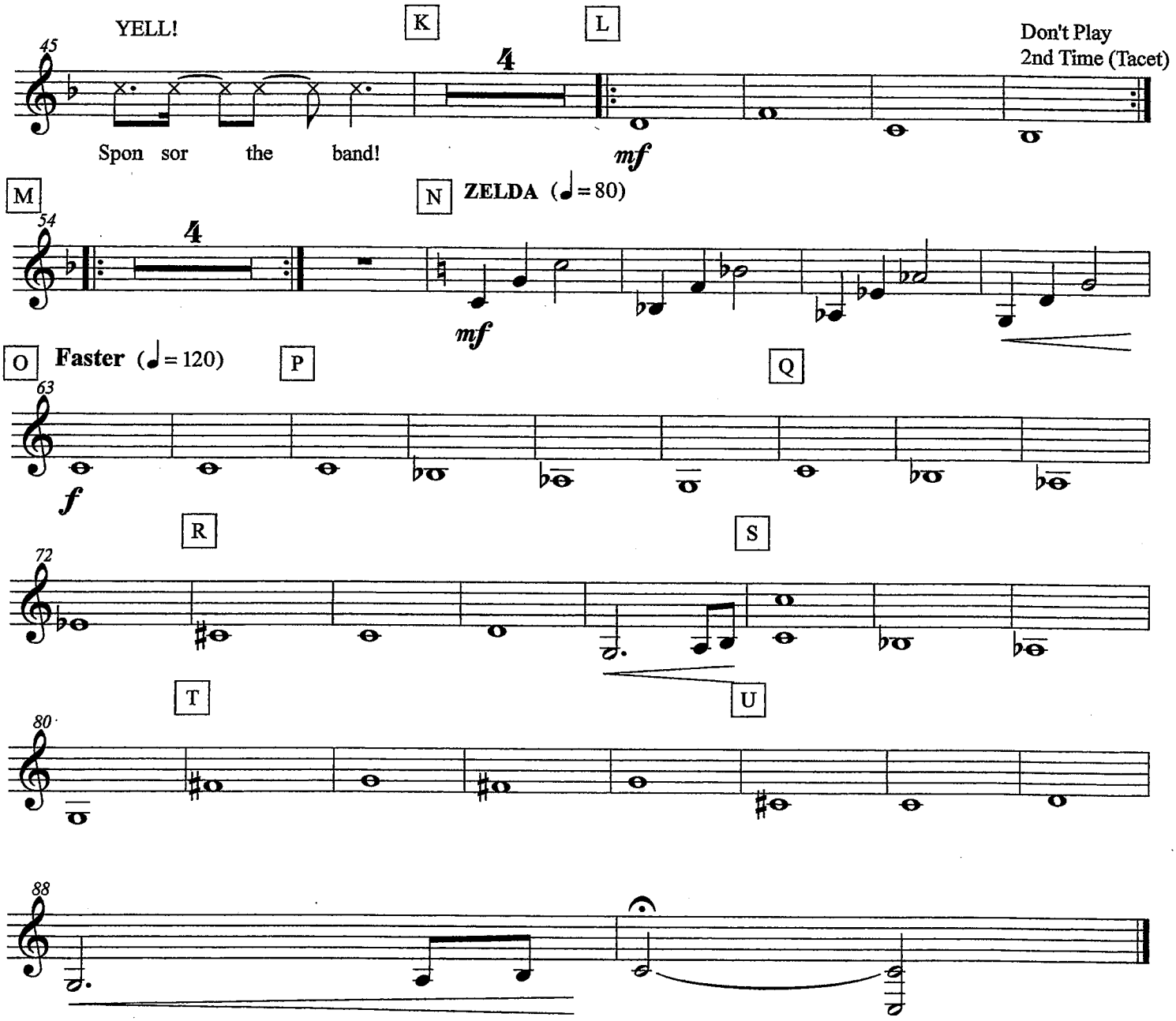
YELL!
K
L
Don't Play
2nd Time (Tacet)
45
4
Spon sor the band!
mf
M
N
ZELDA (♩= 80)
54
4
mf
O
Faster (♩= 120)
P
Q
63
f
R
S
72
T
U
80
88

Melody Bb (LOW)

Limbo

As Recorded by
Daddy Yankee

arr. Bernice

With Energy ♩ = 126

Optional Slow Intro
w/ Chords

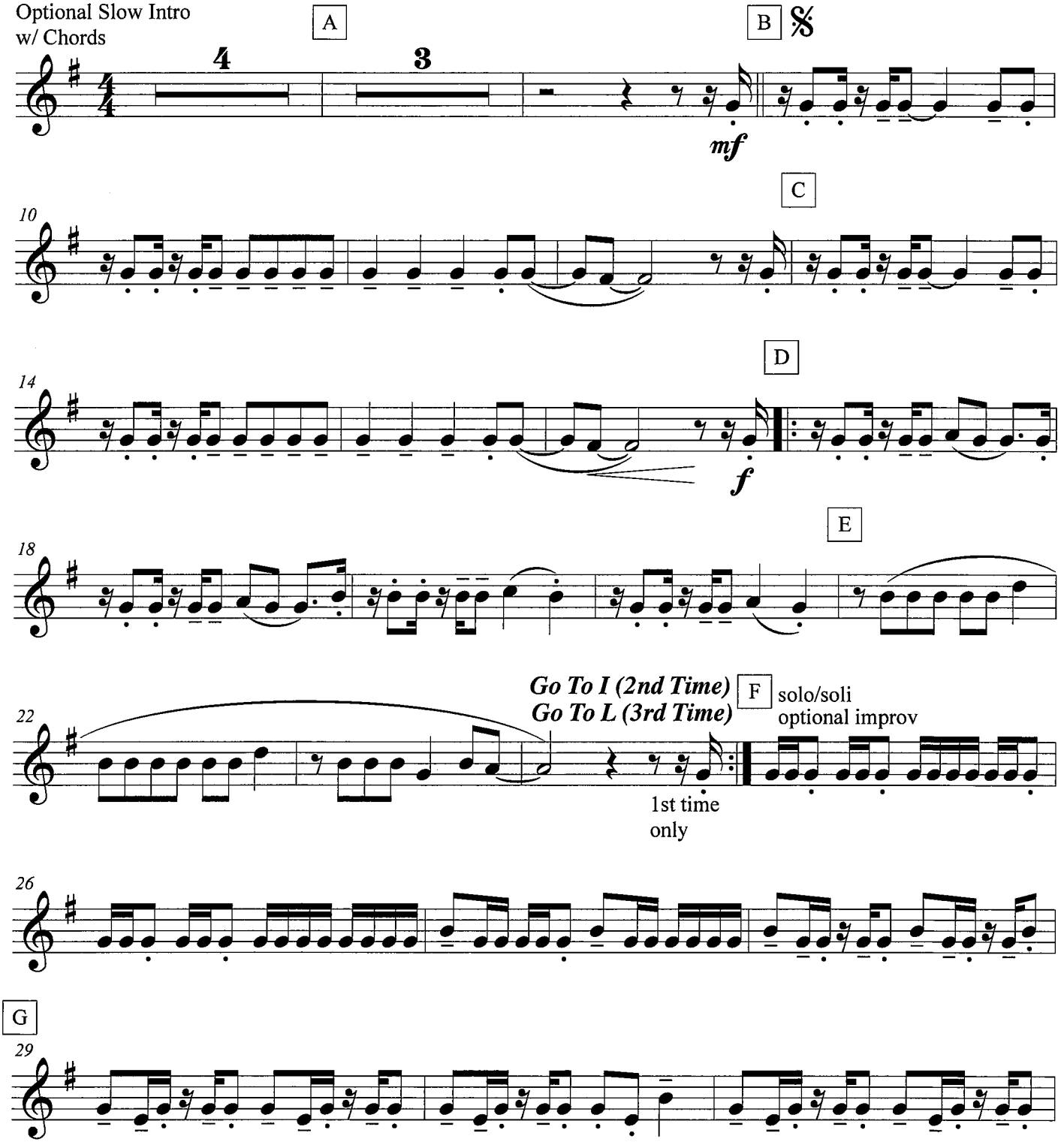

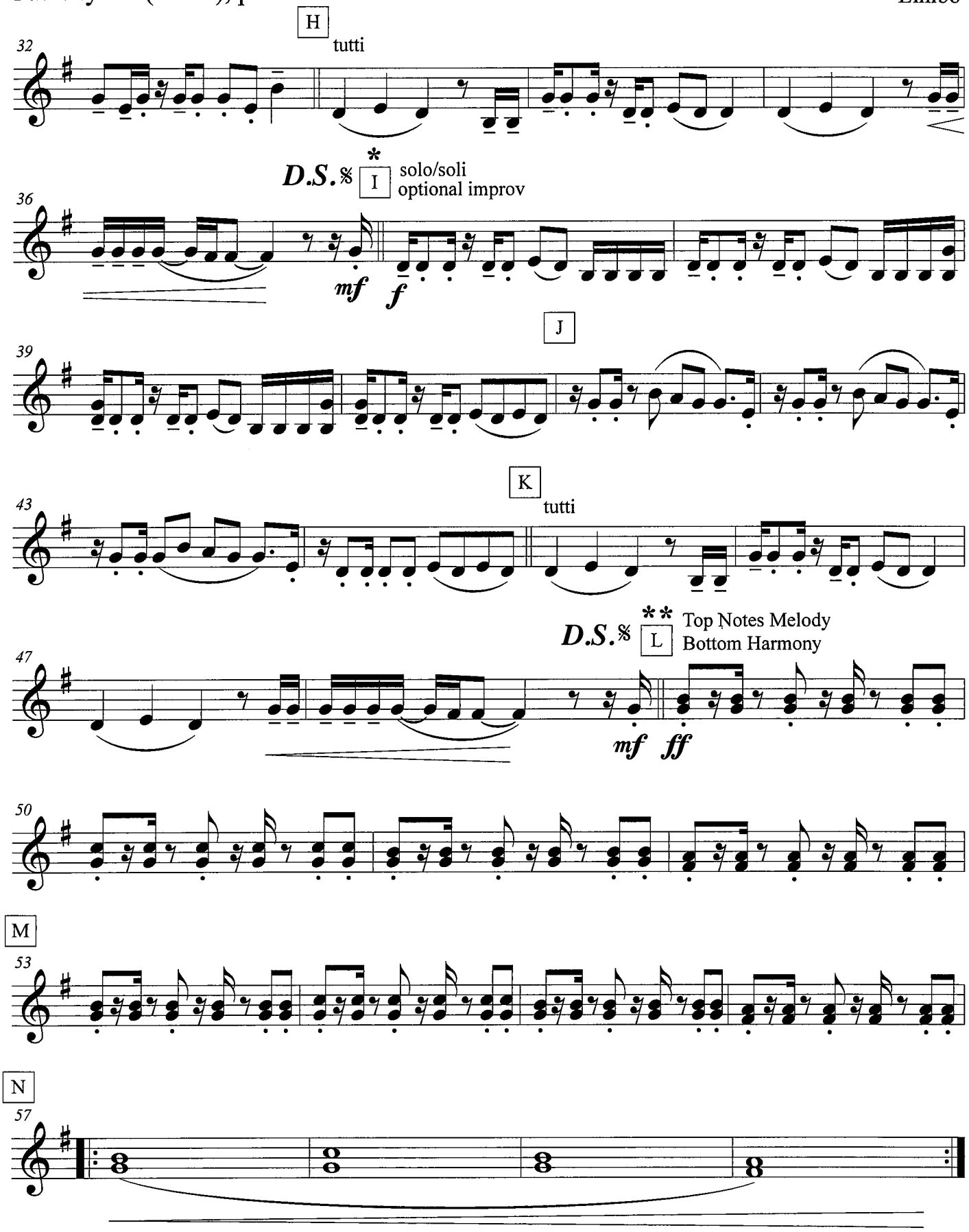
H
tutti
32
D.S.𝄋
*
I
solo/soli
optional improv
36
mf
f
J
39
K
tutti
43
D.S.𝄋
**
L
Top Notes Melody
Bottom Harmony
47
mf
ff
50
M
53
N
57

Melody Bb (HIGH)

Limbo

As Recorded by
Daddy Yankee

arr. Bernice

With Energy ♩ = 126

Optional Slow Intro
w/ Chords

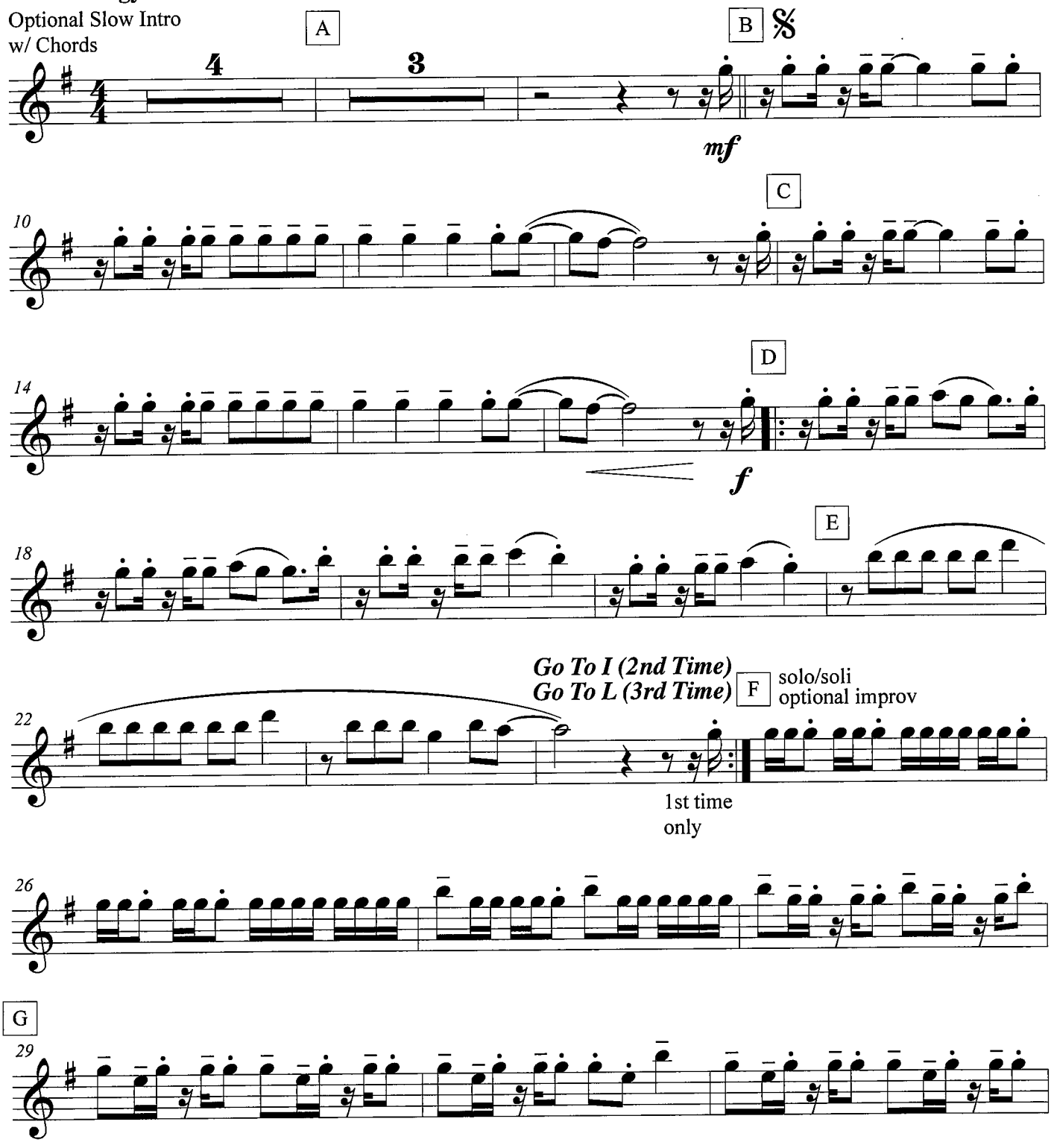

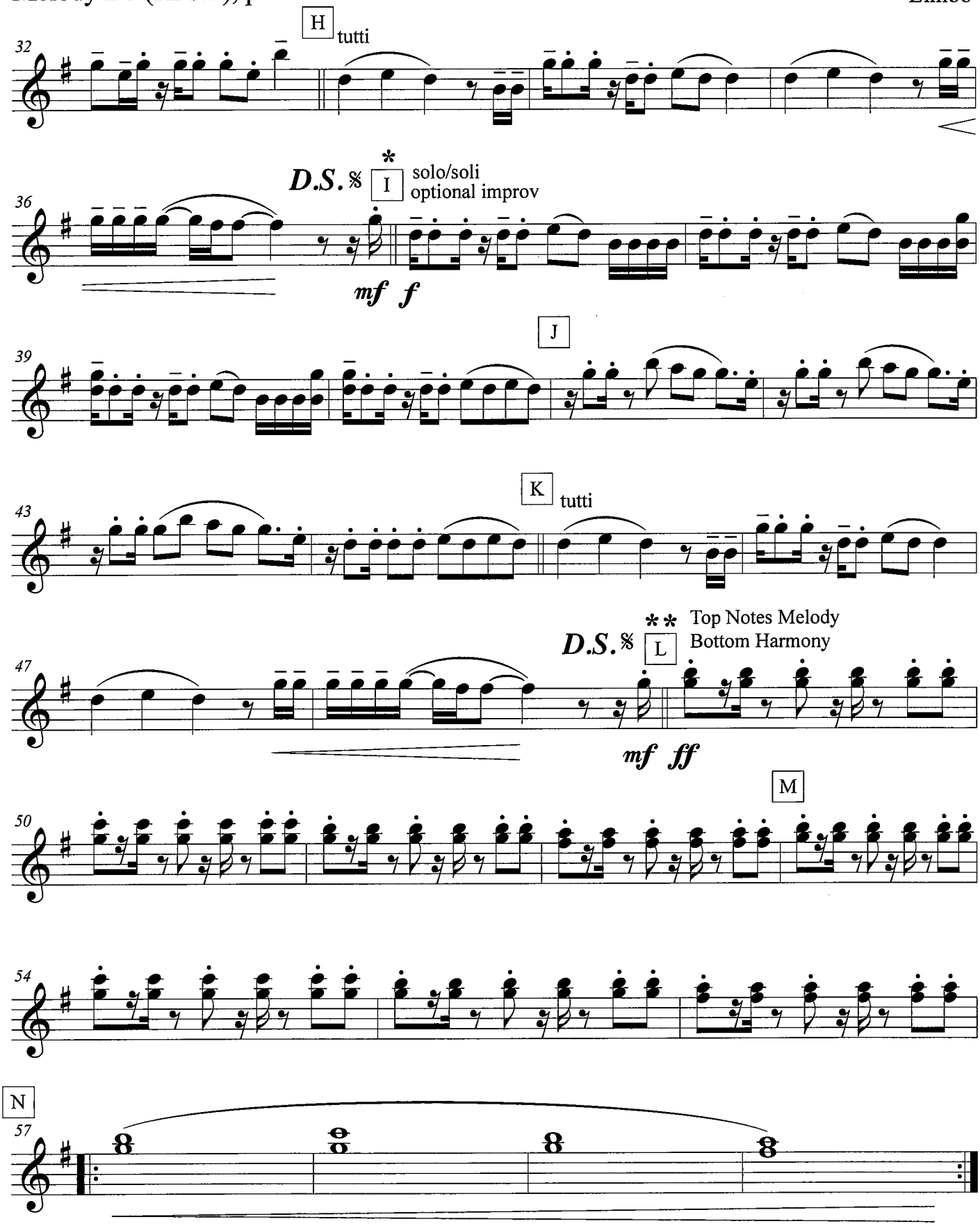
H
tutti
32
D.S. 𝄋
*
I
solo/soli
optional improv
36
mf f
J
39
K
tutti
43
D.S. 𝄋
**
Top Notes Melody
L
Bottom Harmony
47
mf ff
M
50
54
N
57

Countermelody Bb (LOW)

Limbo

As Recorded by
Daddy Yankee

arr. Bernice

With Energy ♩ = 126

Optional Slow Intro
w/ Chords

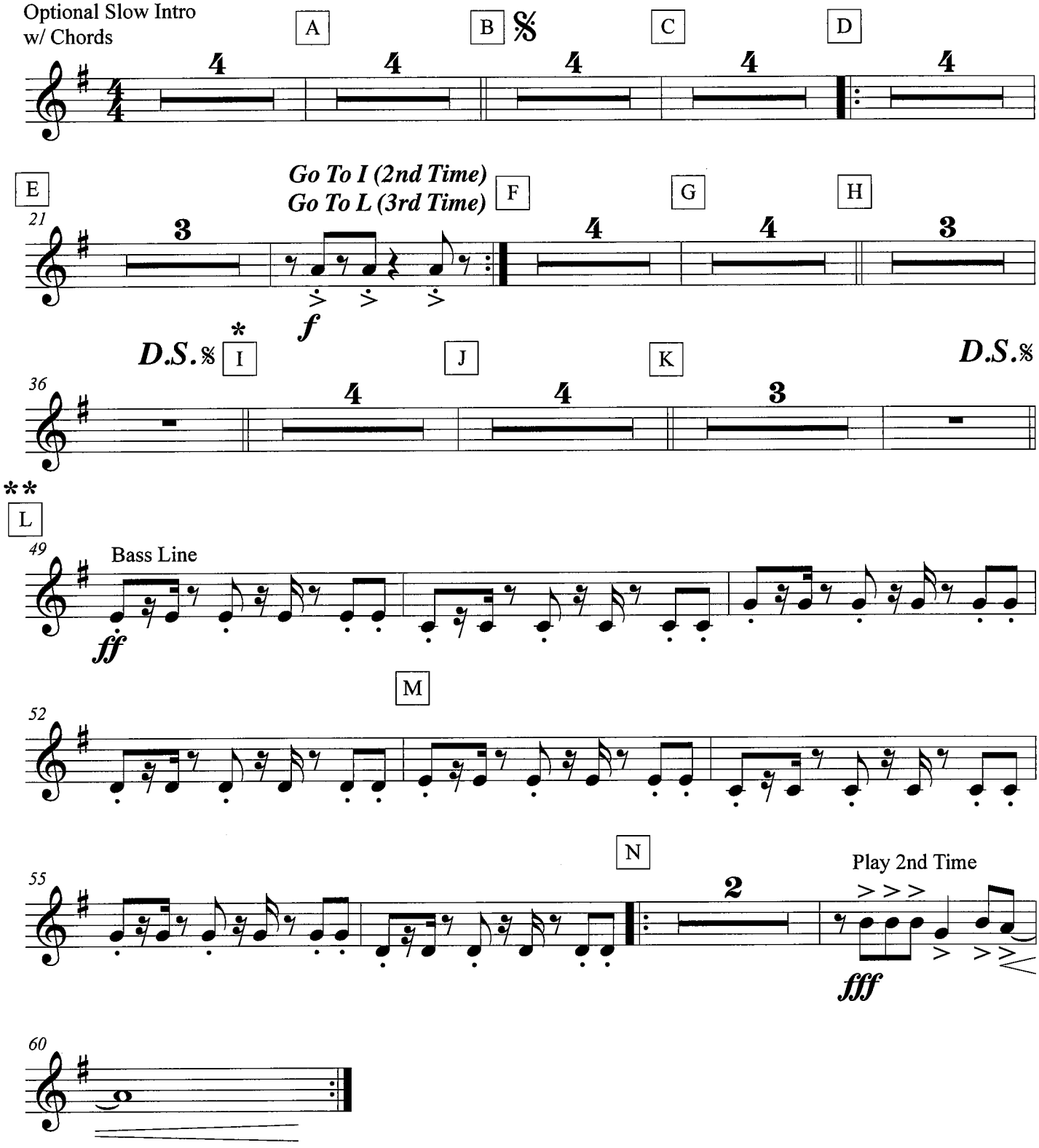

Countermelody Bb (HIGH)

Limbo

As Recorded by
Daddy Yankee

arr. Bernice

With Energy ♩ = 126

Optional Slow Intro
w/ Chords

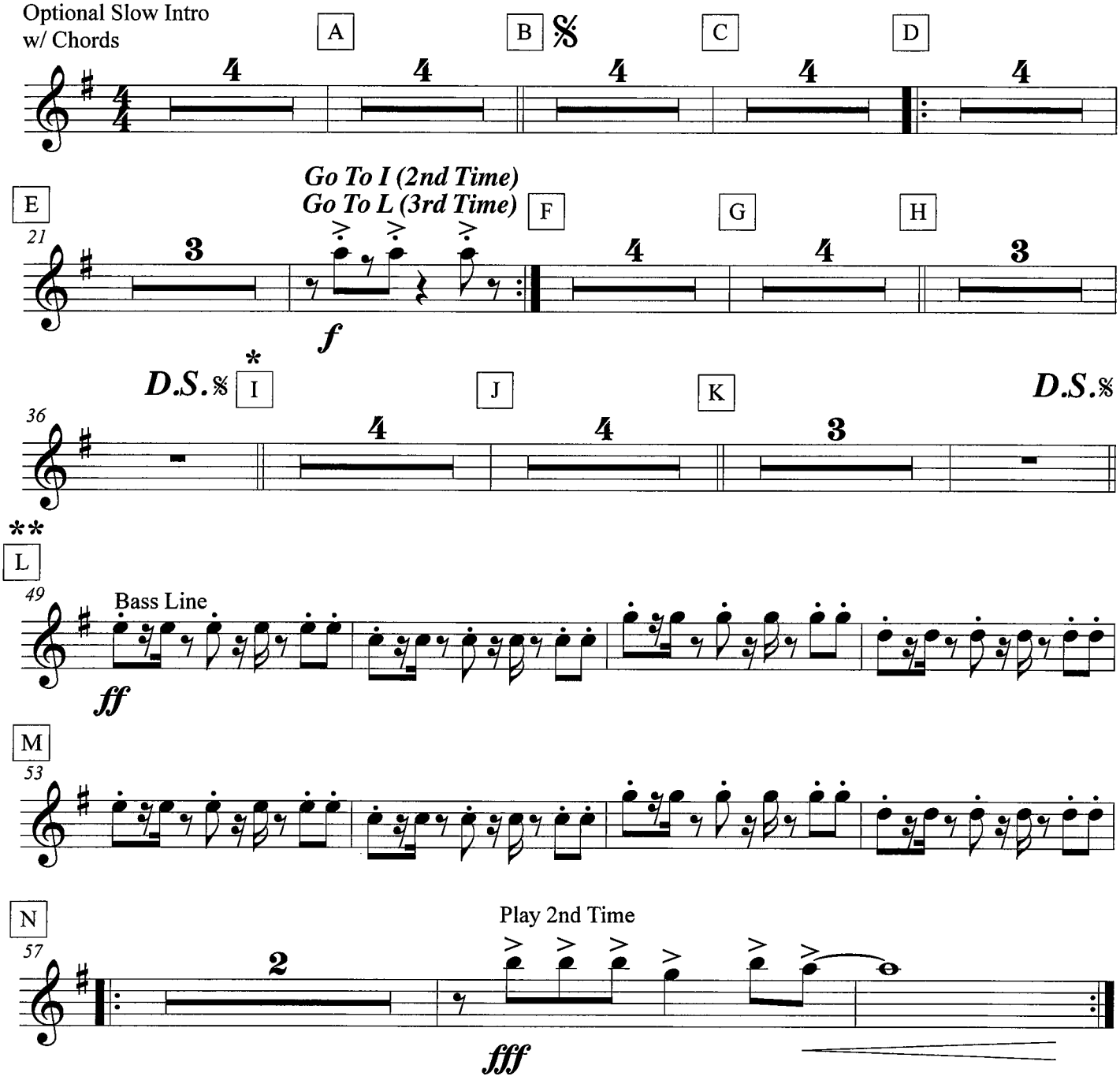

Bass Line Bb (LOW)

Limbo

As Recorded by
Daddy Yankee

arr. Bernice

With Energy ♩ = 126

Optional Slow Intro
w/ Chords

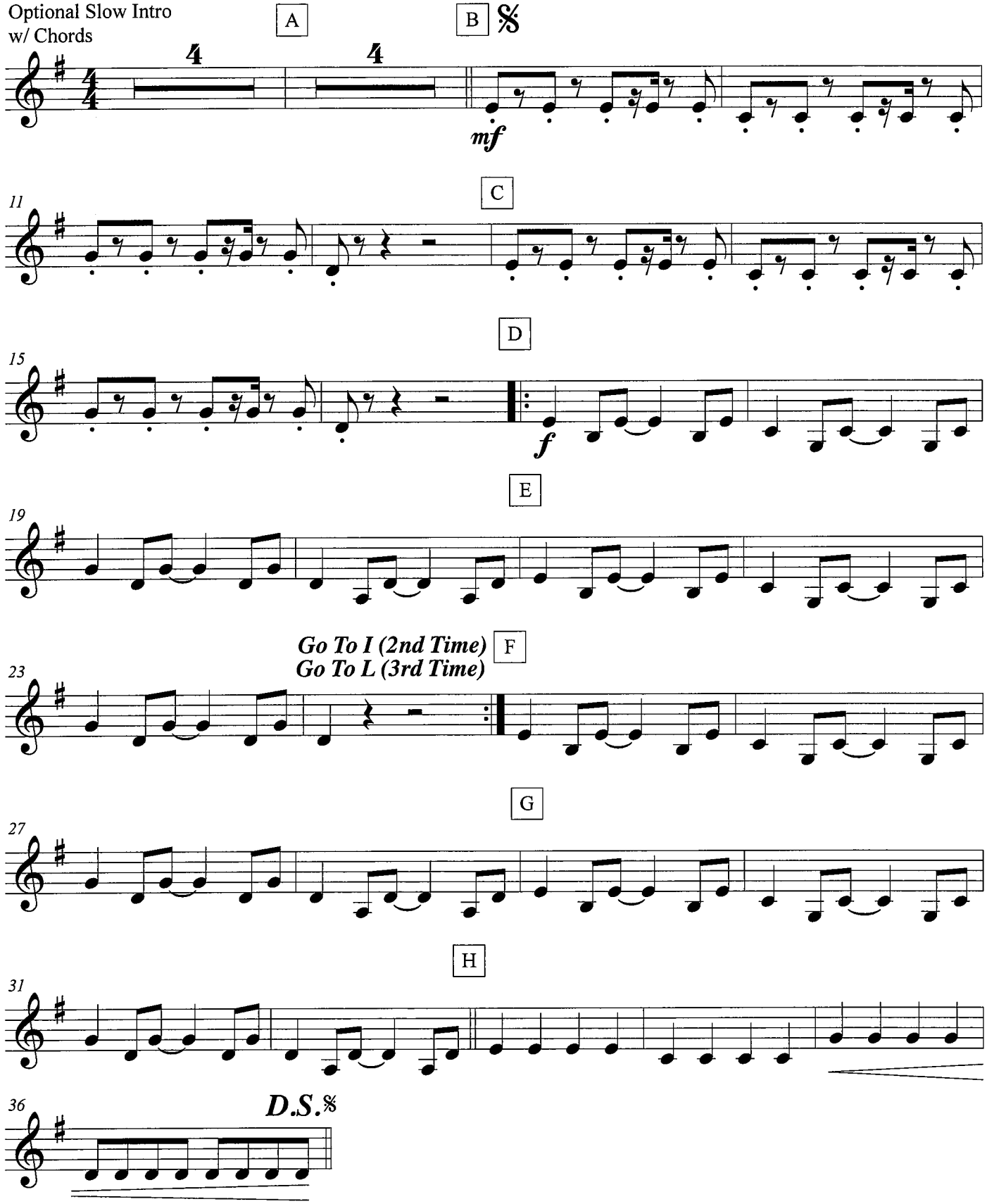

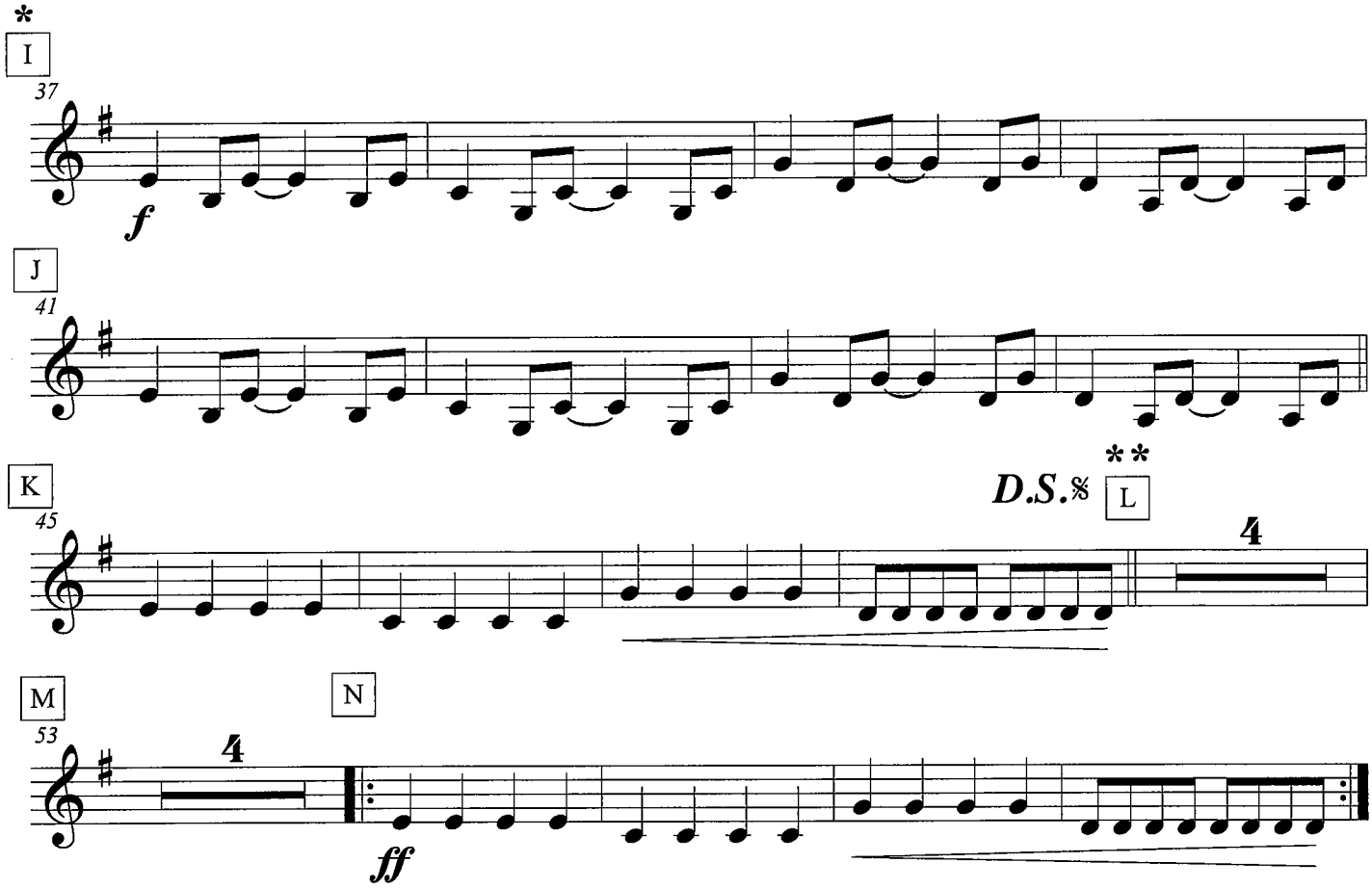
*
I
37
f
J
41
**
D.S.𝄋
K
45
L
4
M
53
4
N
ff

MOVE THE JOY

arr. Bernice

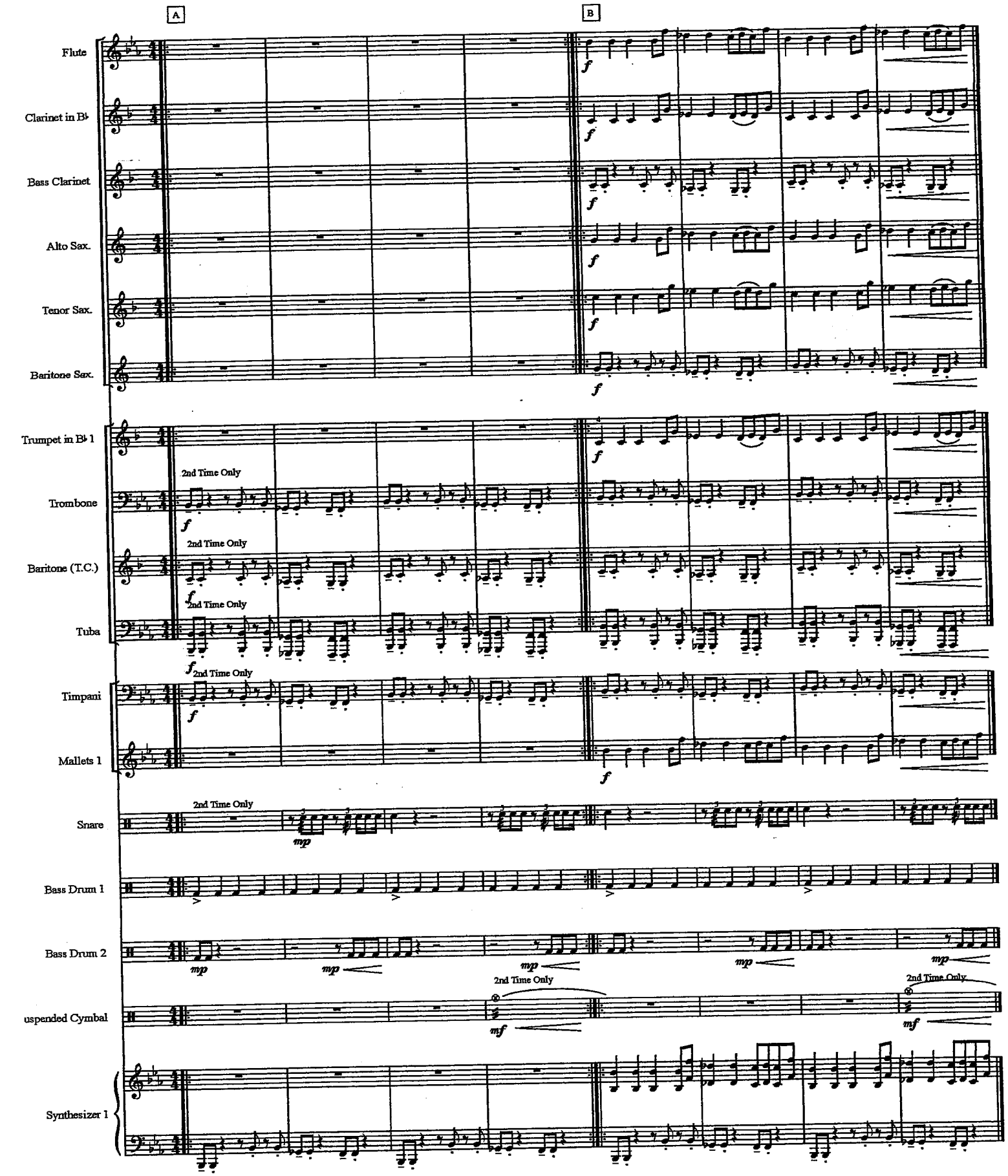

Trumpet in B♭

WinterFest

Traditional / Arr. Bernice

Gloria In Excelsis Deo

♩= 82

Majestically

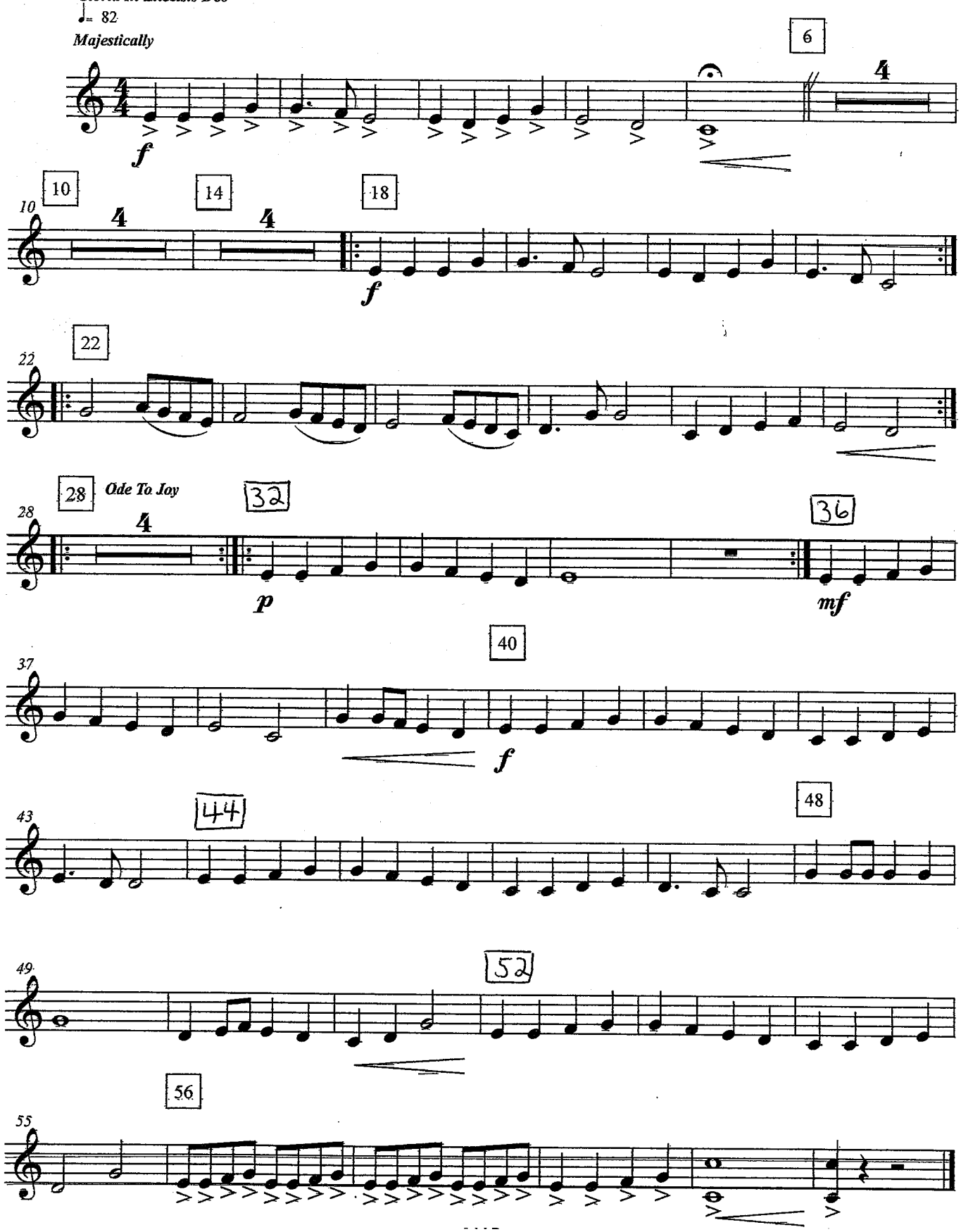

My Way

And now the end is near,

And so I face the final curtain,

My friends I'll say it clear,

I'll state my case of which I'm certain,

I've lived a life that's full,

I traveled each and every highway,

And more much more than this,

I did it my way...

Trumpet in B♭ 1

My Way

Don Costa
trans. Jerannchris Rivera-Heredia

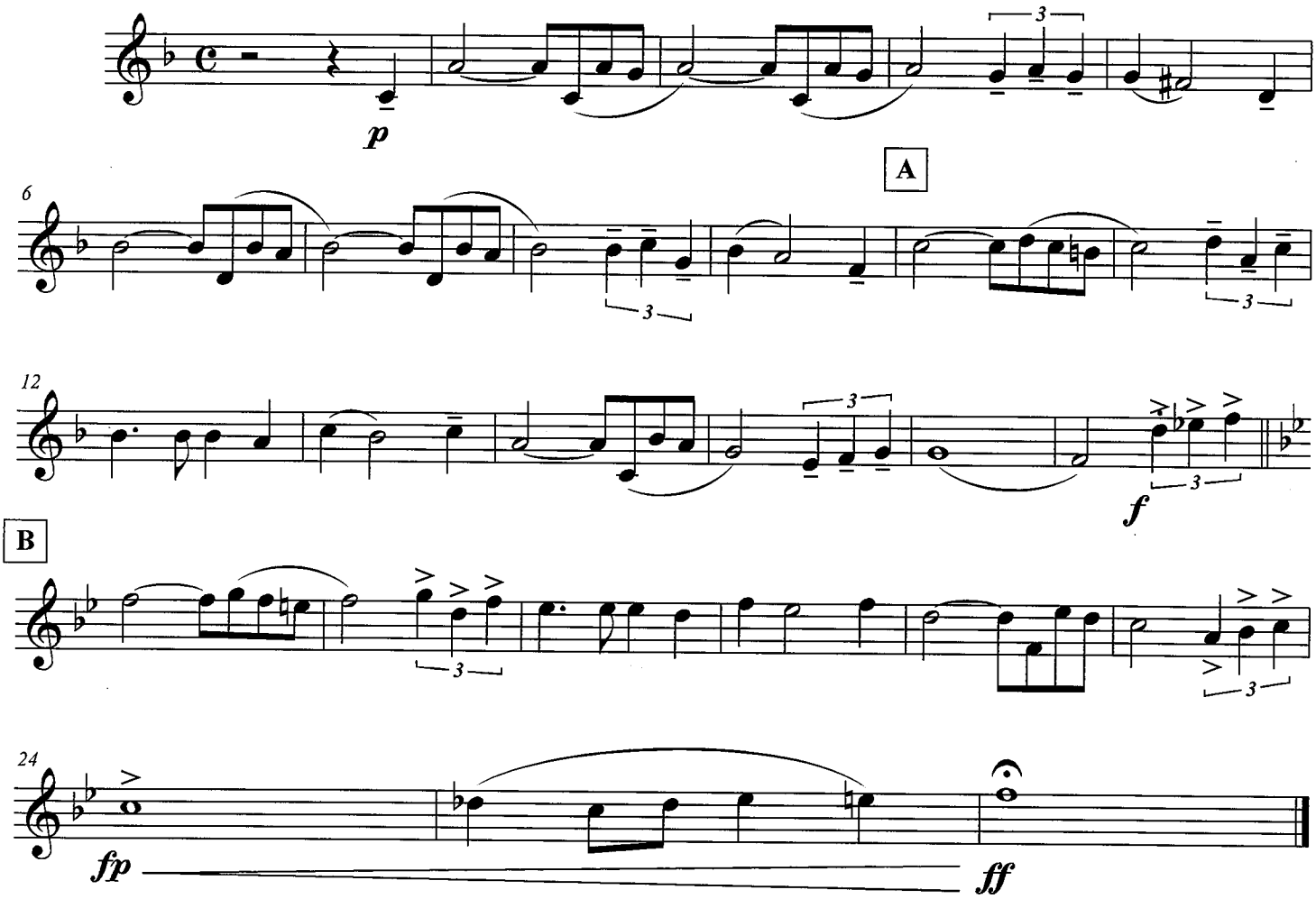

©

Trumpet in B♭ 2

My Way

Don Costa
trans. Jerannchris Rivera-Heredia

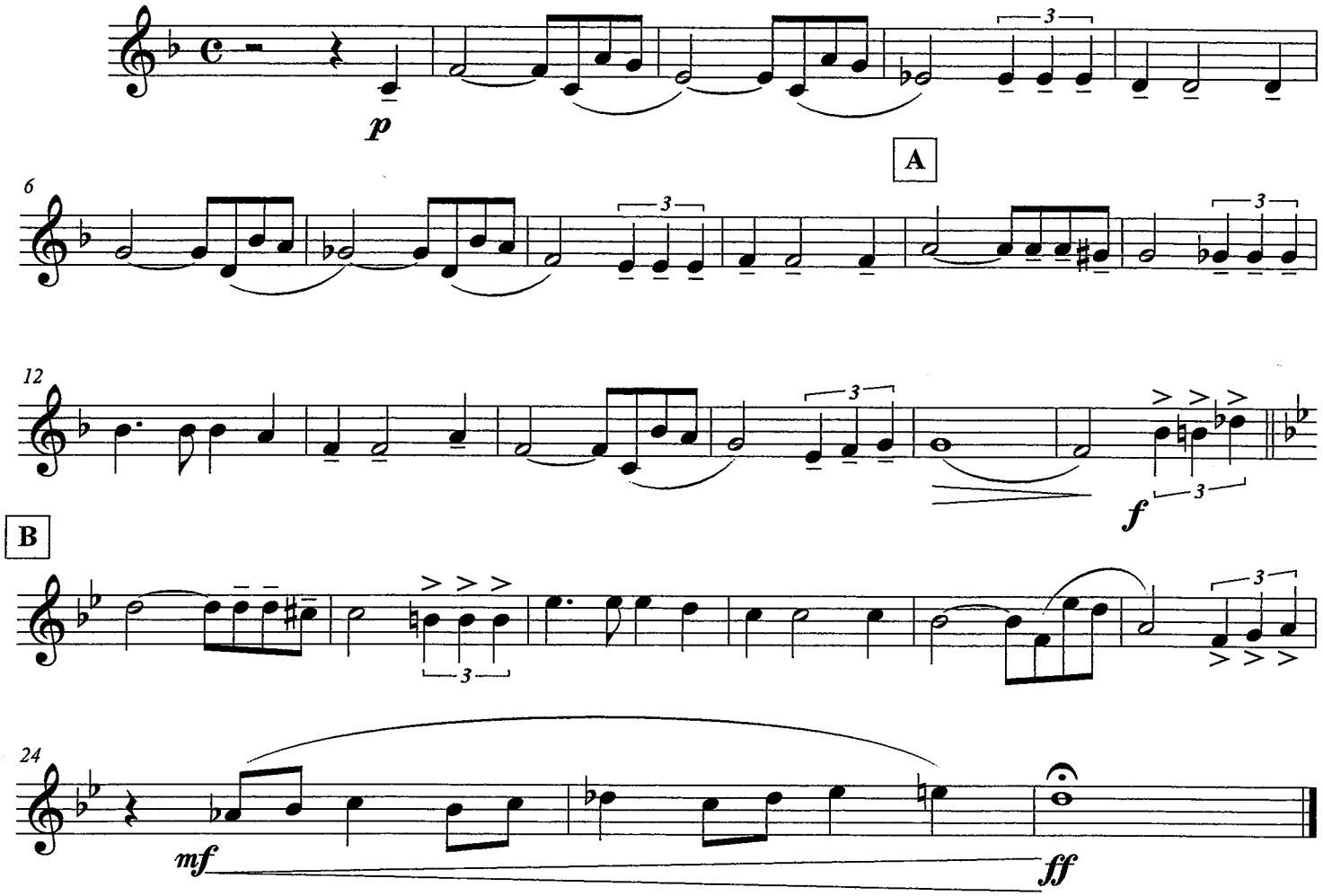

©

Trumpet in B♭ 3

My Way

Don Costa
trans. Jerannchris Rivera-Heredia

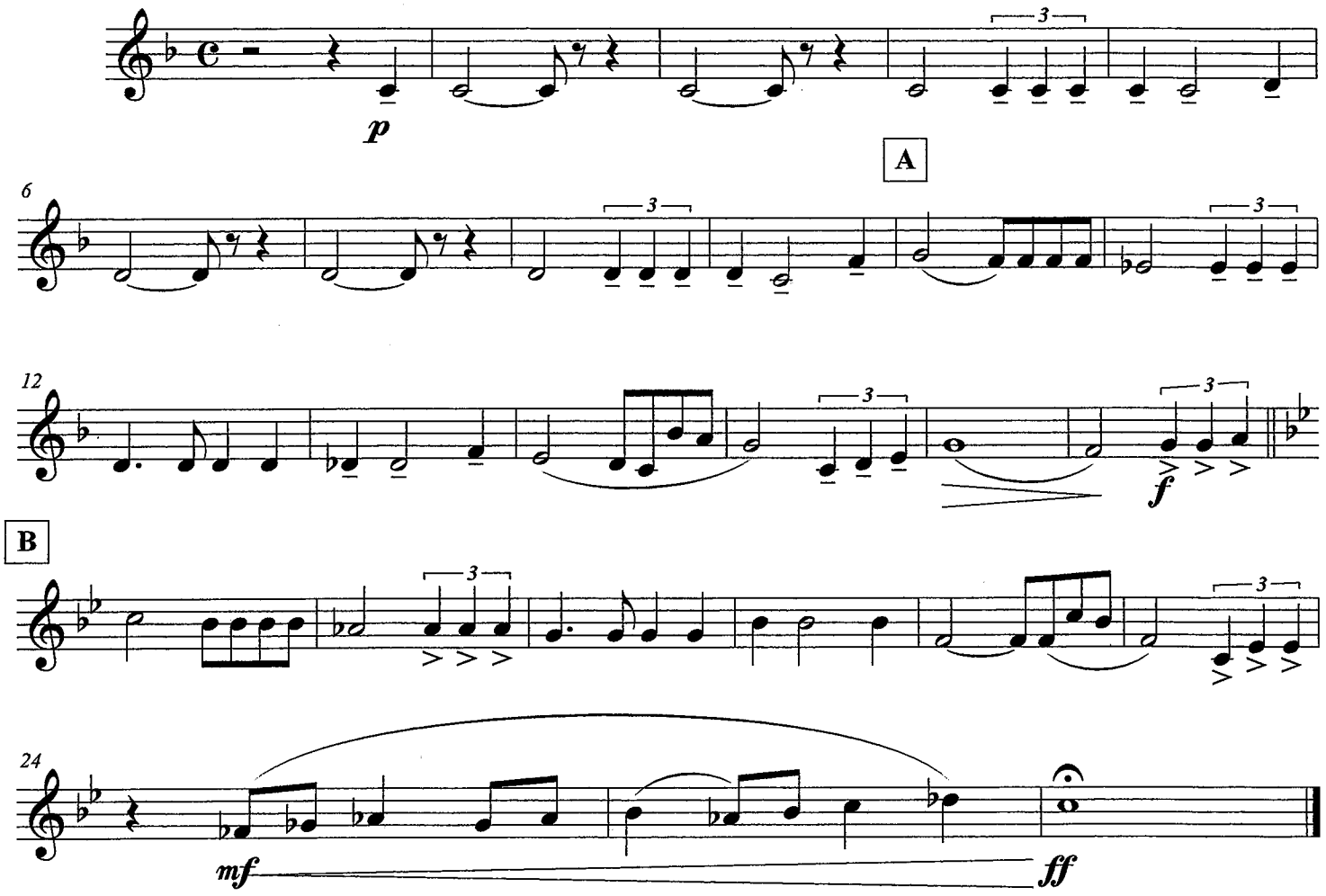

©

OVER THE RAINBOW

Bb

Words and Music by
E.Y. HARBURG and HAROLD ARLEN
Arranged by JACK BULLOCK

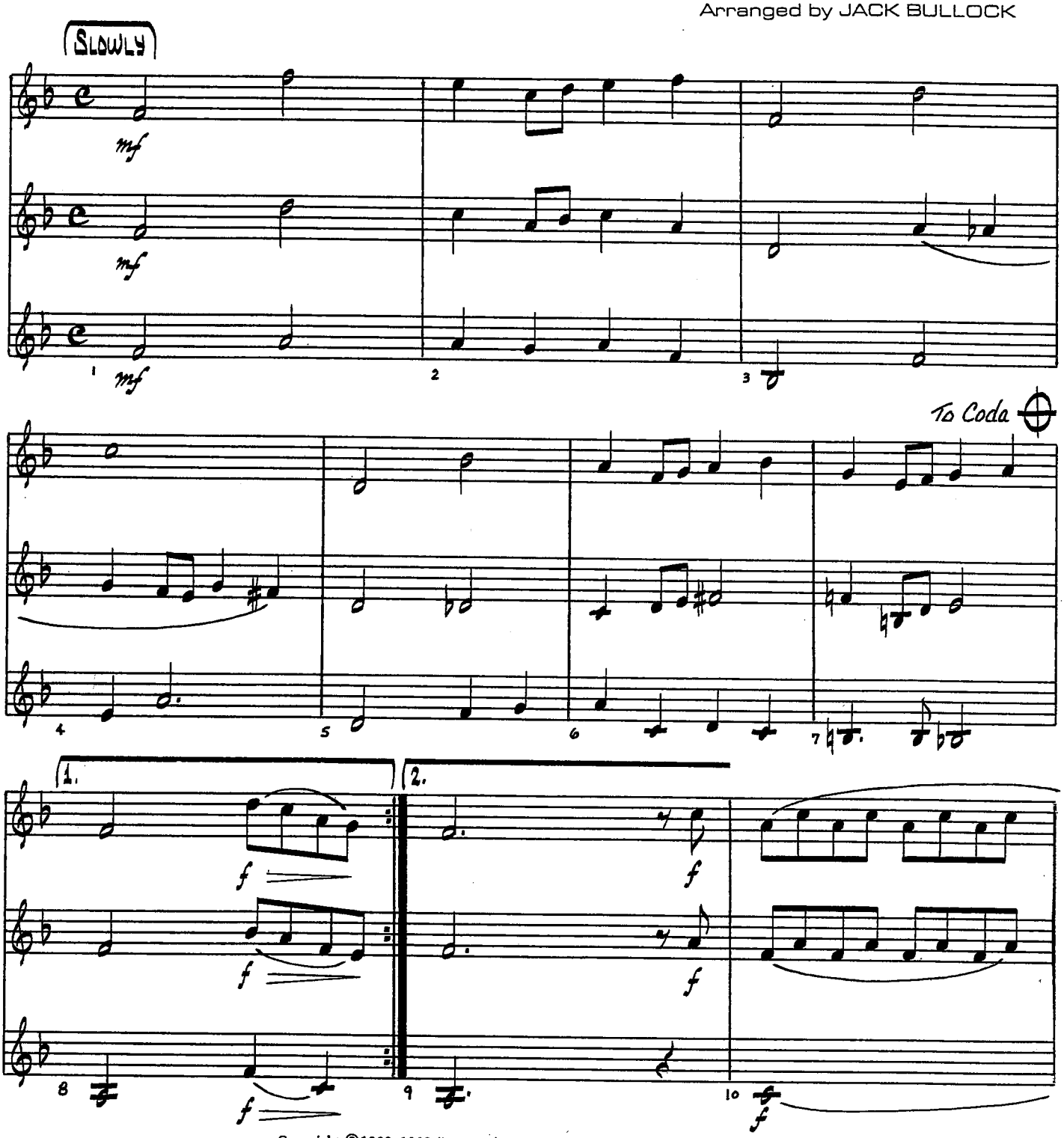

Copyright ©1938, 1939 (Renewed 1966,1967) METRO-GOLDWYN-MAYER INC.
All Rights Controlled by LEO FEIST, INC.
All Rights of LEO FEIST, INC. Assigned to SBK CATALOGUE PARTNERSHIP
All Rights Administered by SBK FEIST CATALOG INC.
International Copyright Secured Made In U. S. A. All Rights Reserved

Over The Rainbow - Bb

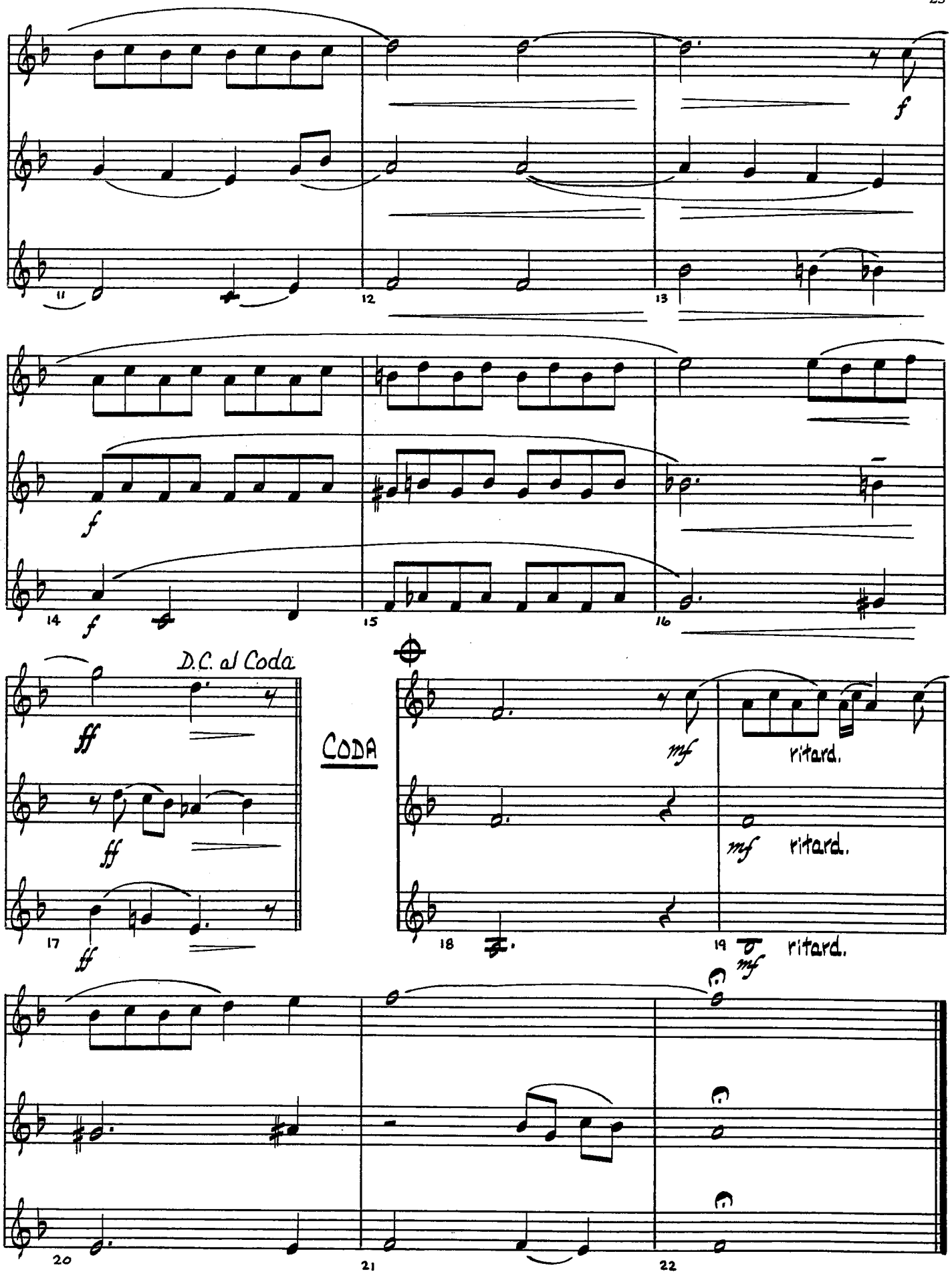

PEP BAND CHEERS

Superman So So Do So So Do So Do / So So Do So So Mi Re Re

Imperial March Mi Mi Mi Do So Mi Do So Mi

Iron Man Mi So So La La Do Ti Do Ti Do Ti So So La La (Repeat)

Mari Bros Mi Mi Mi Do Mi So So

Malaguena Mi Mi Mi Mi Fa Fa Fa Fa So Fa (Repeat)
Harmony Ti Ti Ti Ti Do Do Do Do Re Do (Repeat)

Get Ready For This So So So Do Do Re Re
So So So Te Te Do Do
So So So Do Do Re Re
So So So Te Te Do Re

Eye of The Tiger So So Fa So So Fa So So Fa Me (Repeat)
Harmony Te Te La Te Te La Te Te La So (Repeat)

More...
Suavemente: Groove (Cm – G – G – Cm)
C Minor Groove: (C Minor)
Antonio Groove: Do Te Le So (Bb Blues)
Harmony: So Fa Me Re
12 Bar Groove: (Bb Blues)

Two Ceremonial Marches

1. Processional

Pomp and Circumstance March No. 3

1st Trumpet (Cornet)

EDWARD ELGAR, Op. 39

Arranged by James Swearingen

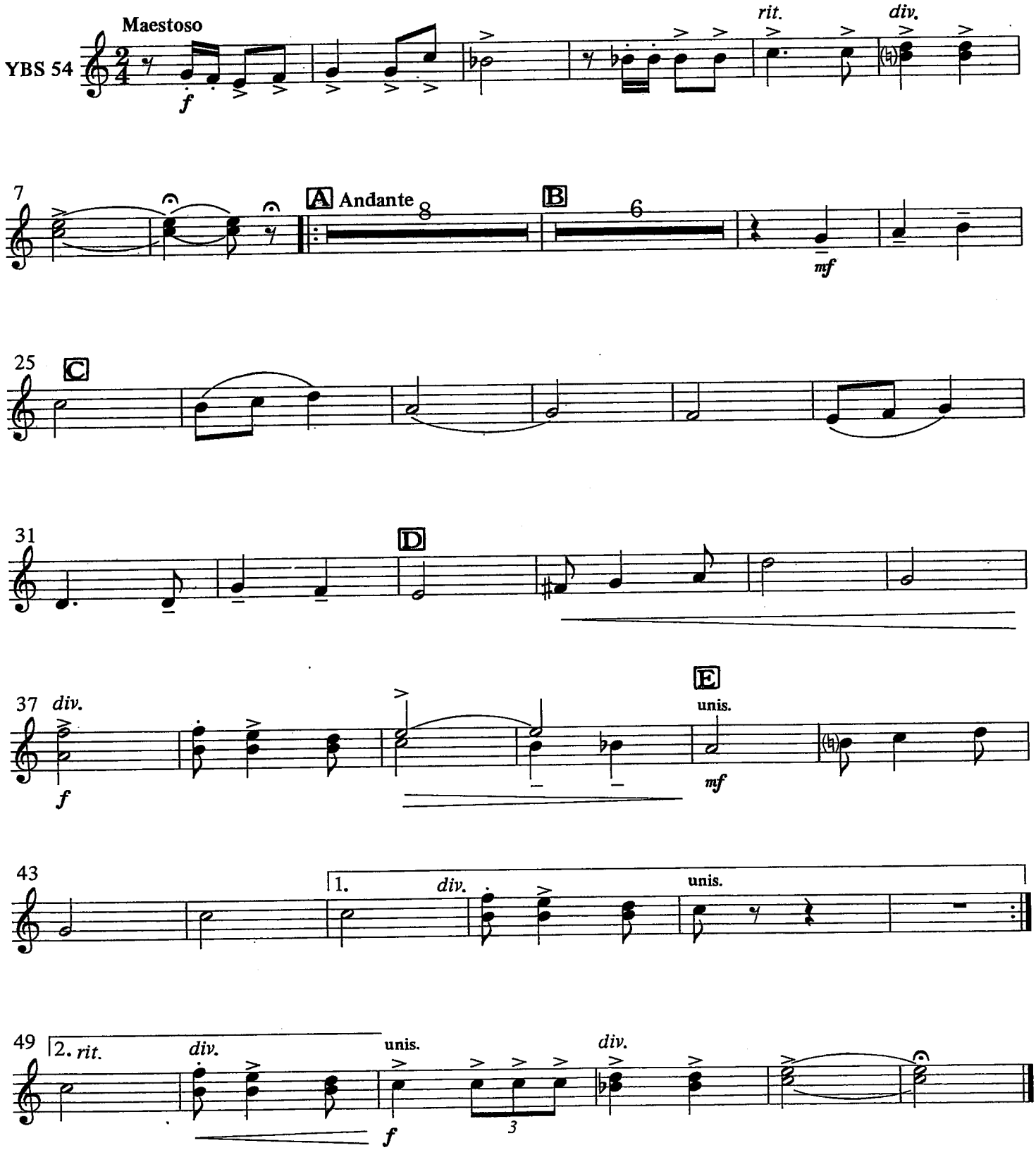

Copyright © 1990 by Carl Fischer, Inc.
International Copyright Secured

Two Ceremonial Marches

1. Processional

Pomp and Circumstance March No. 3

EDWARD ELGAR, Op. 39

Arranged by James Swearingen

2nd Trumpet (Cornet)

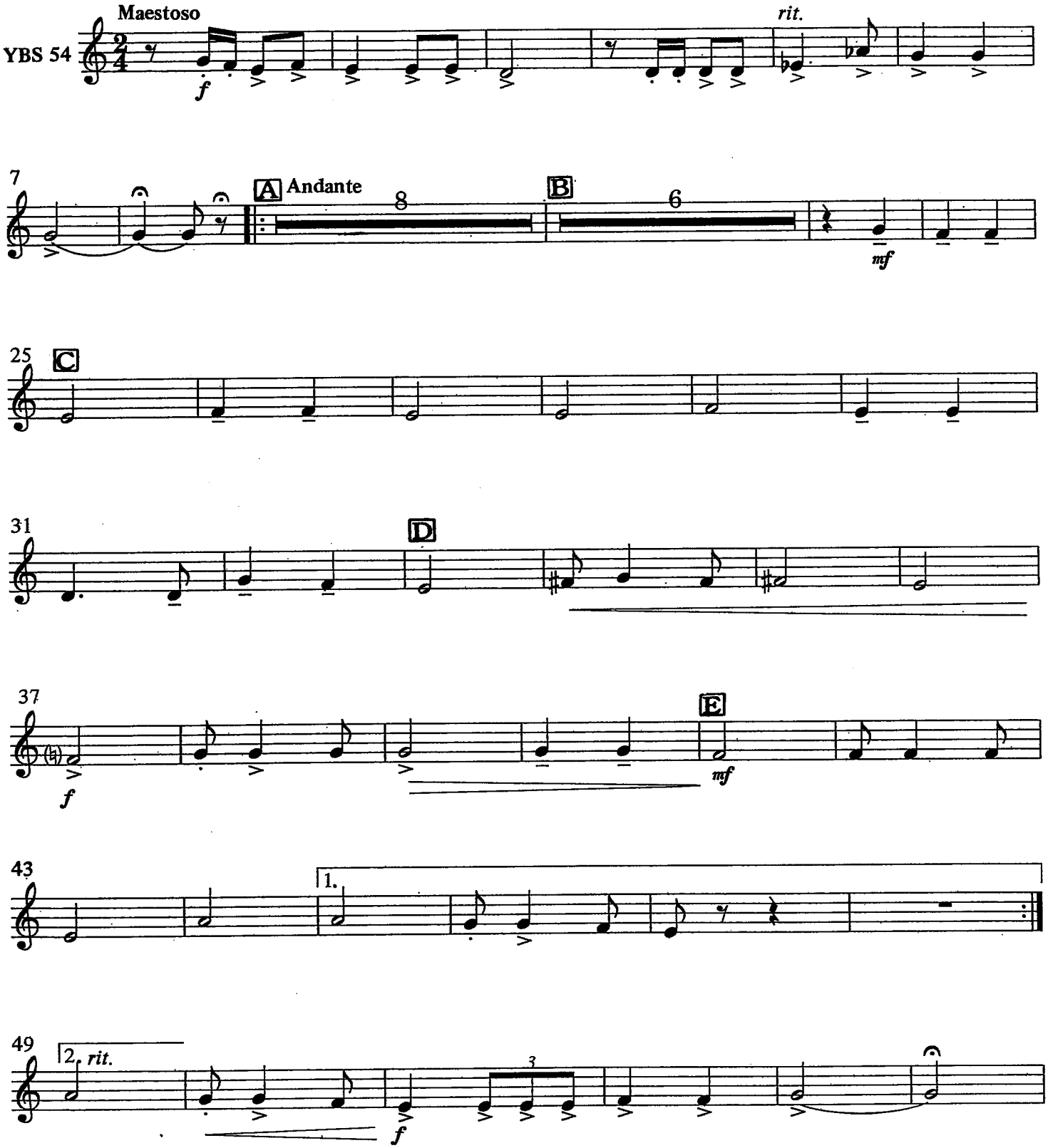

Copyright © 1990 by Carl Fischer, Inc
International Copyright Secured.
All rights reserved including performing rights

Santa Claus Is Comin' To Town

Melody - Bb

Coots & Gillespie
arr. Bernice

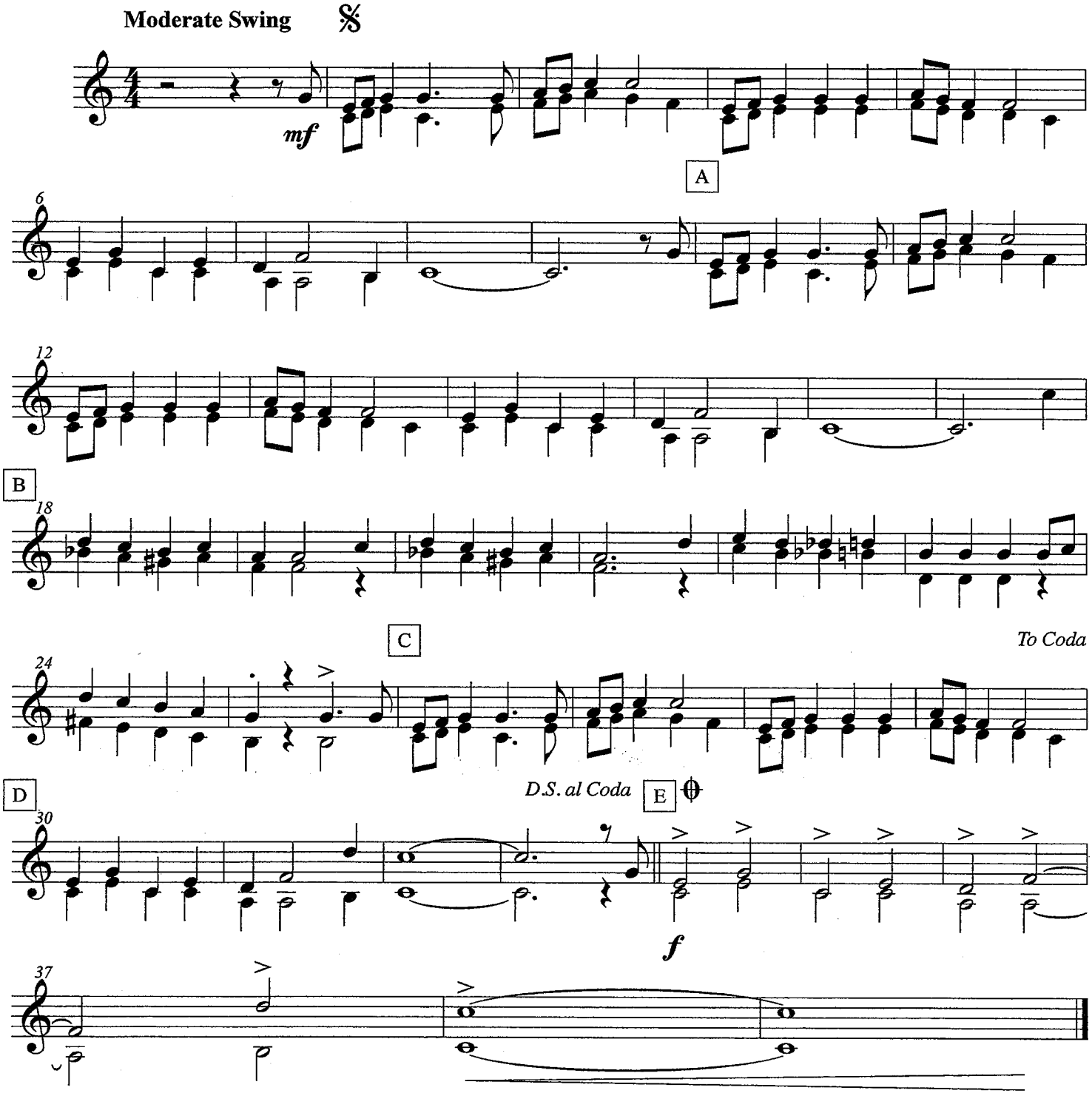

©2011

Santa Claus Is Comin' To Town

Bb Bass Line (Low)

Coots & Gillespie
arr. Bernice

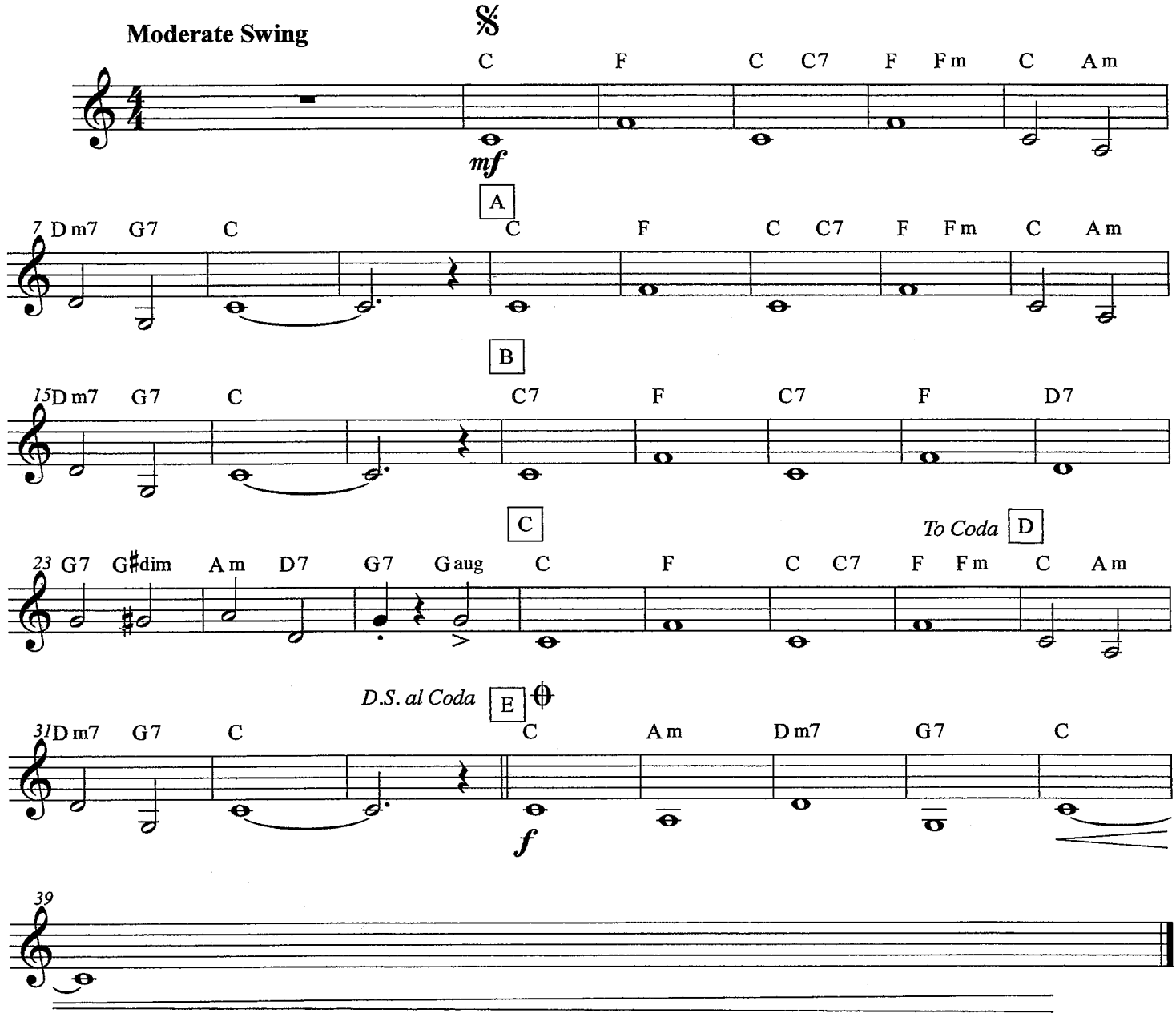

©2011

Bb - Low

Sight Reading Exercises

1 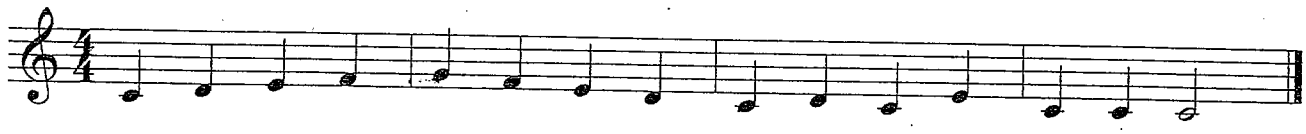

2 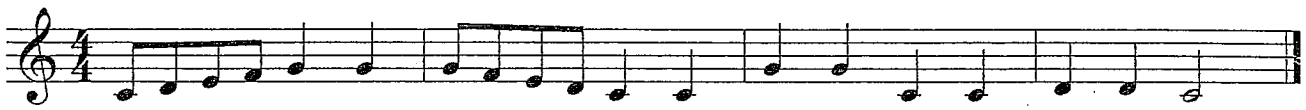

3 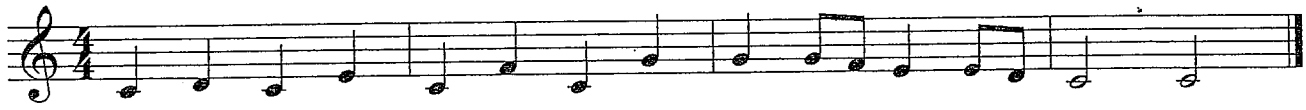

4 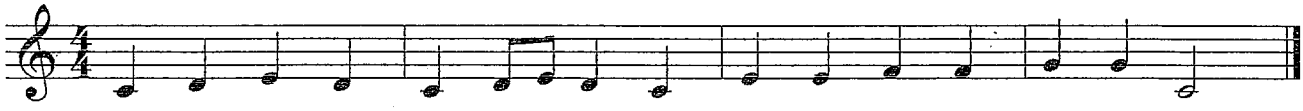

5 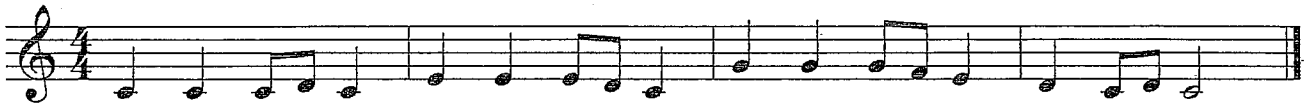

6 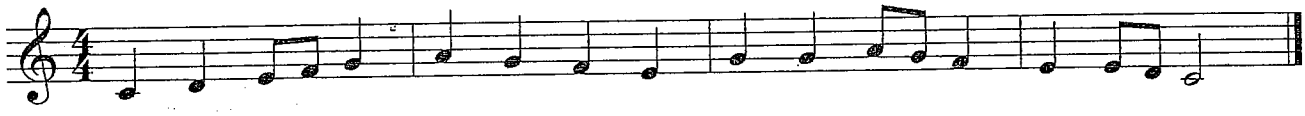

7 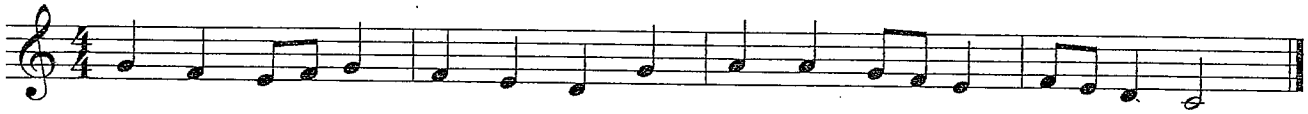

8 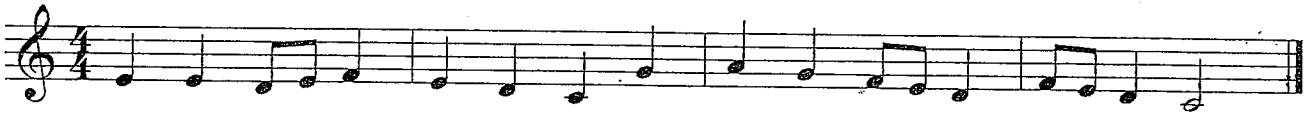

9 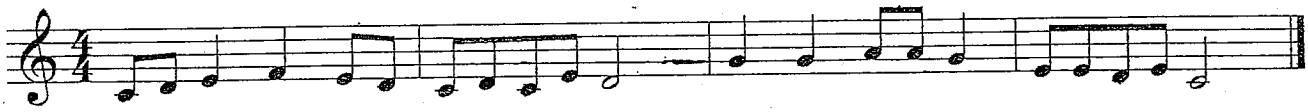

Bb - High

Sight Reading Exercises

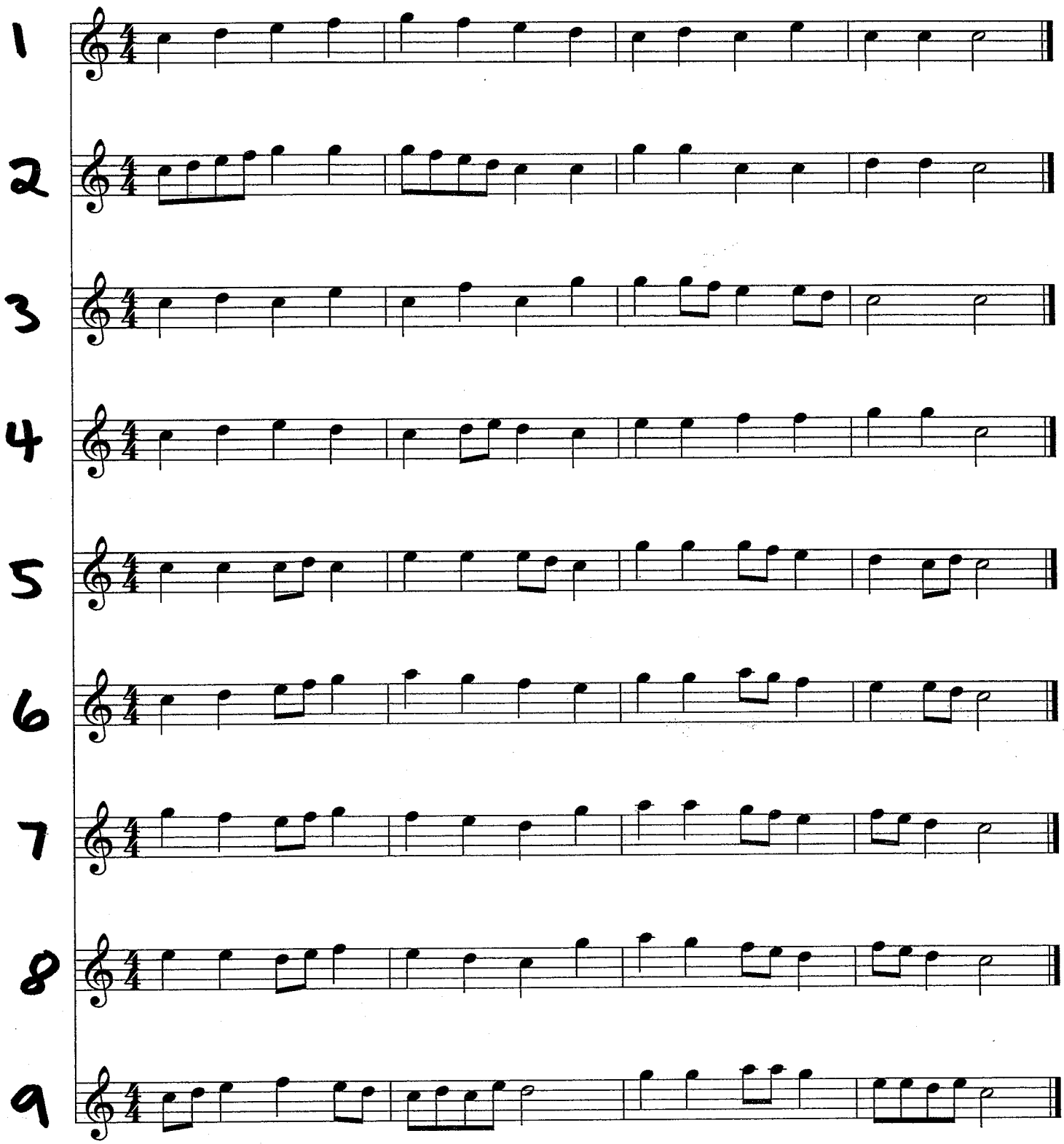

Trumpet in B♭

Simple Gifts

from Appalachian Spring

Traditional
Aaron Copland (1900-1990)

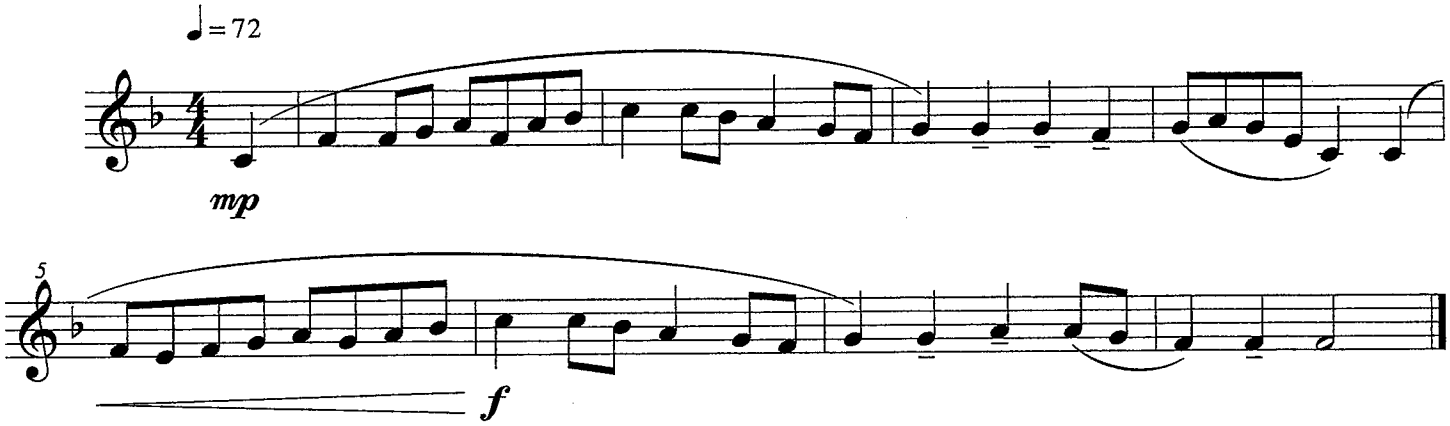

Sponsor Song 2017 - Melody

C Instruments (Treble)

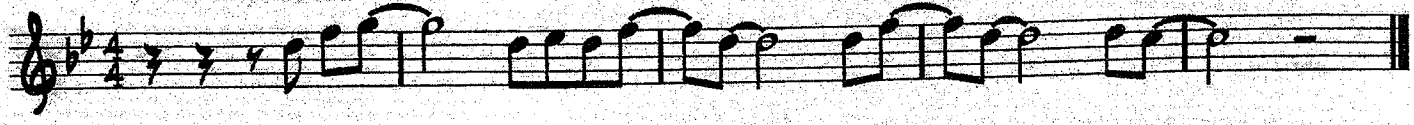

B-Flat Instruments (High)

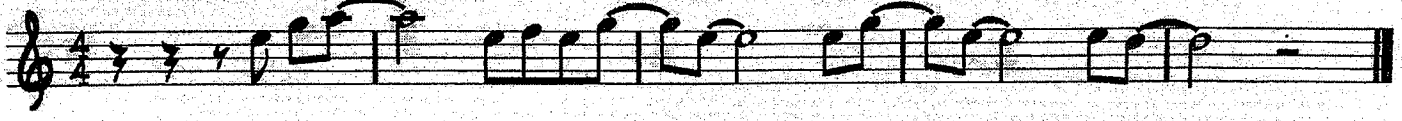

B-Flat Instruments (Low)

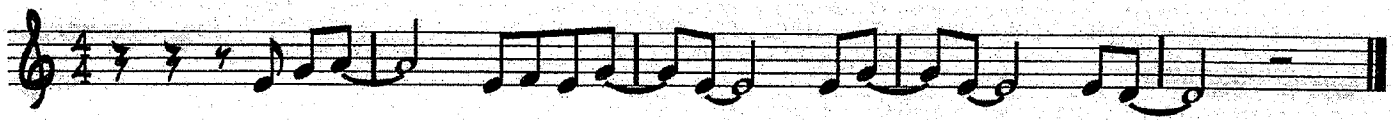

E-Flat Instruments

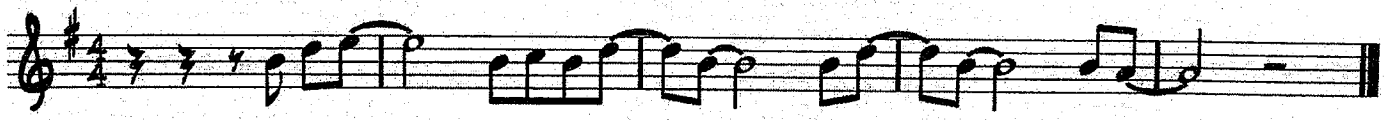

C Instruments (Bass)

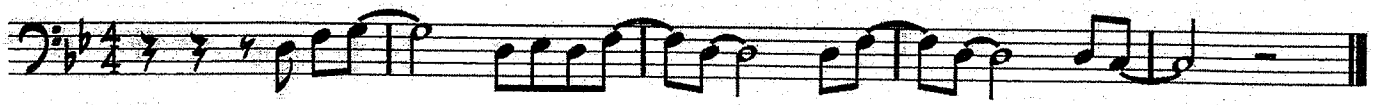

Tuba

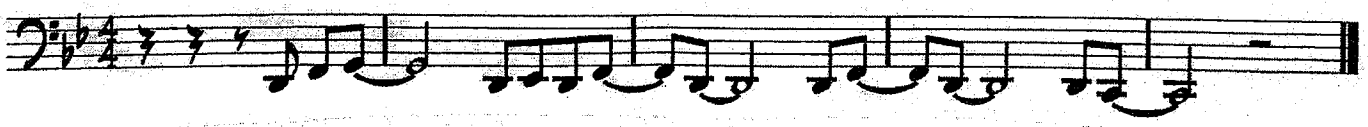

Lyrics

SciTech Band! We need your money, your money right now.

Show us love, come be a sponsor, a sponsor, right now.

Sponsor Song 2017 - Horn Lick

C Instruments (Treble)

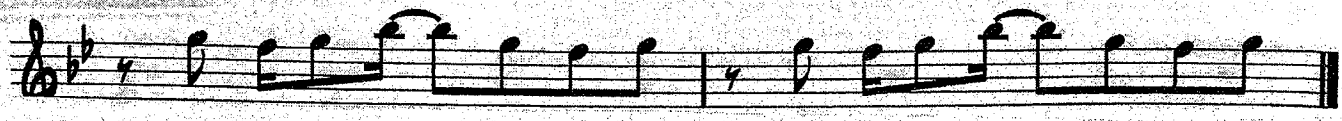

B-Flat Instruments (High)

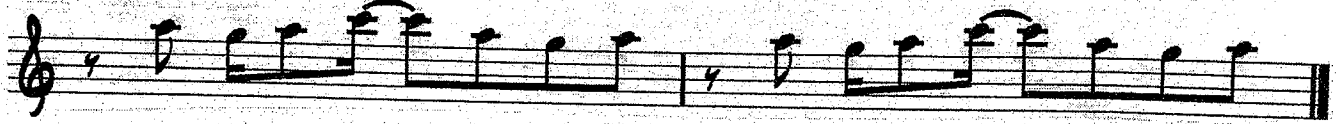

B-Flat Instruments (Low)

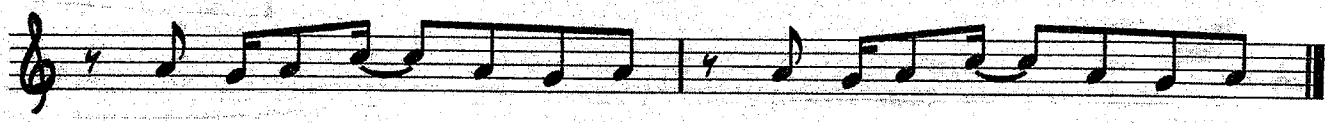

E-Flat Instruments

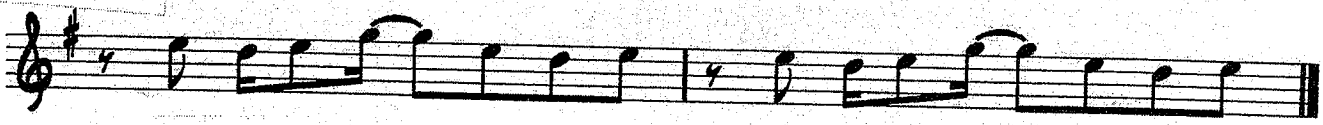

C Instruments (Bass)

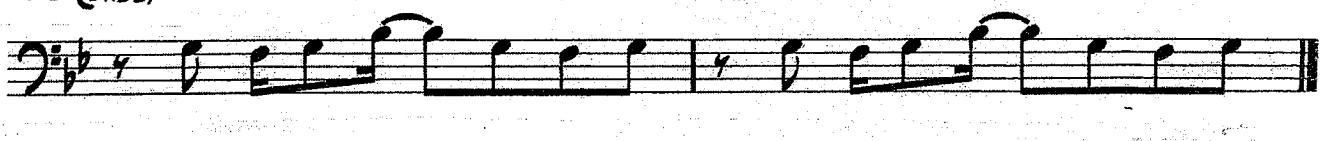

Tuba

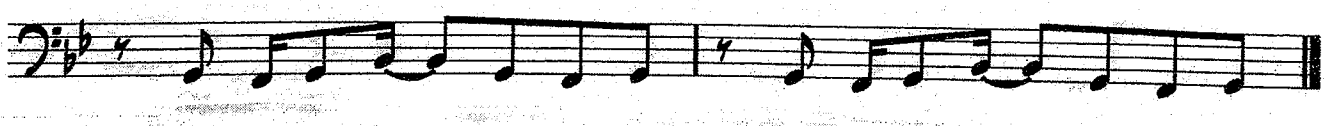

Chords

Gm, Bb, Dm, F

THE STAR SPANGLED BANNER

1st B♭ Trumpet

arr. by Robert W. Smith
(ASCAP)

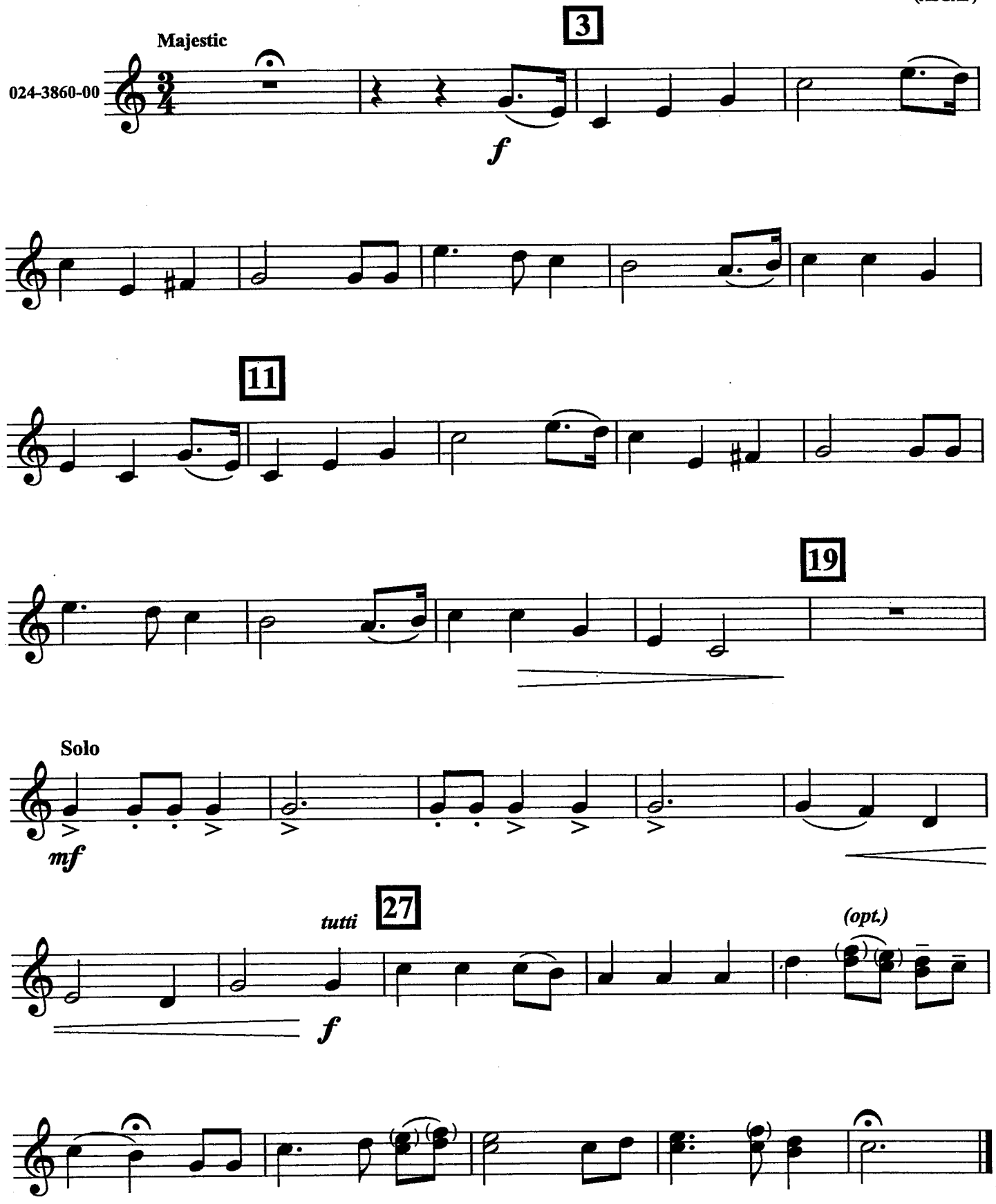

© 2009 Birch Island Music Press (ASCAP), P. O. Box 680, Oskaloosa, Iowa 52577 USA
International Copyright Secured. All Rights reserved. Printed in U. S. A.

THE STAR SPANGLED BANNER

2nd B♭ Trumpet

arr. by Robert W. Smith
(ASCAP)

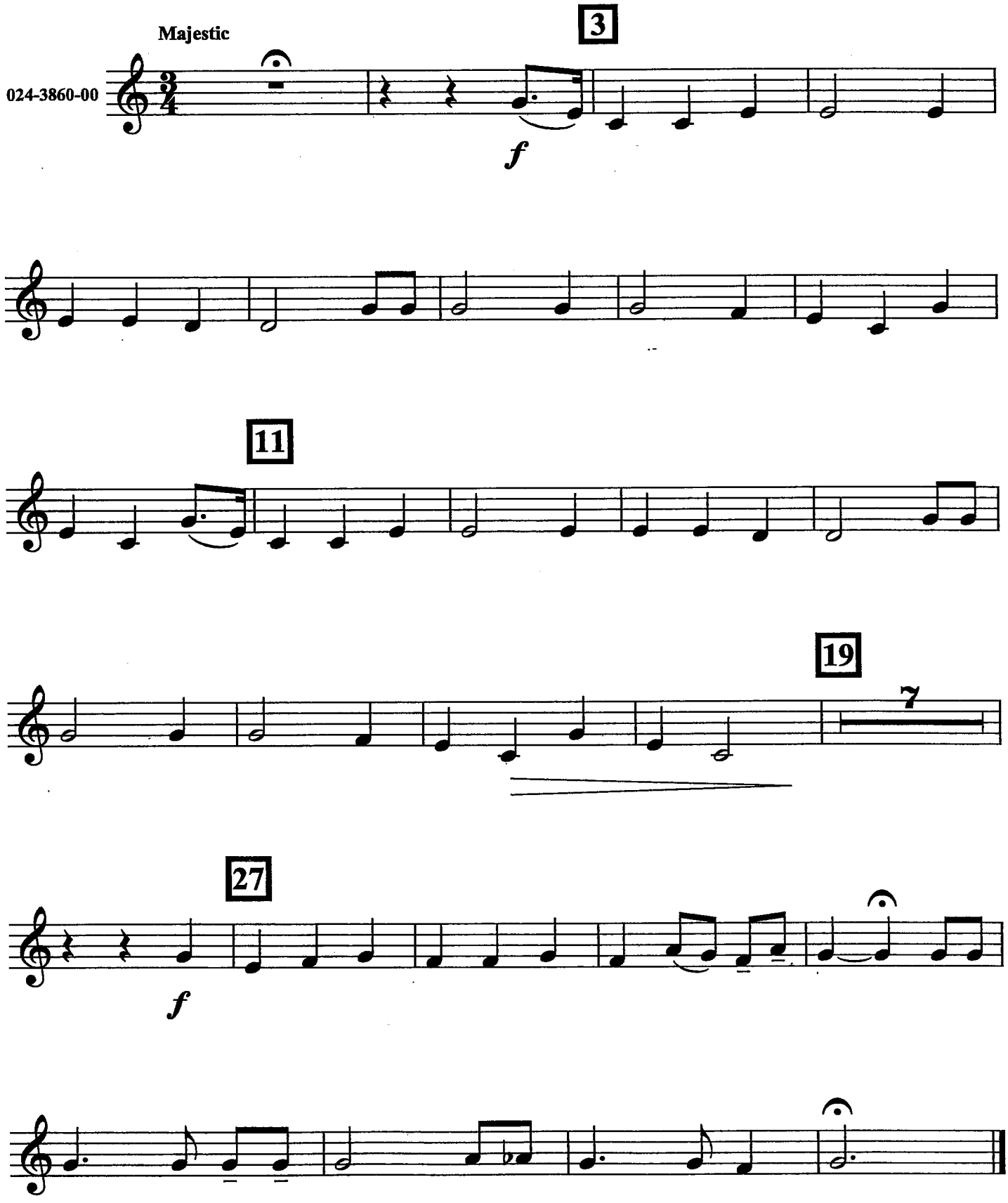

© 2009 Birch Island Music Press (ASCAP), P. O. Box 680, Oskaloosa, Iowa 52577 USA
International Copyright Secured. All Rights reserved. Printed in U. S. A.

Bb PART LOW (D MAJOR)

The Swallowtail Jig

Traditional Irish
arr. Bernice

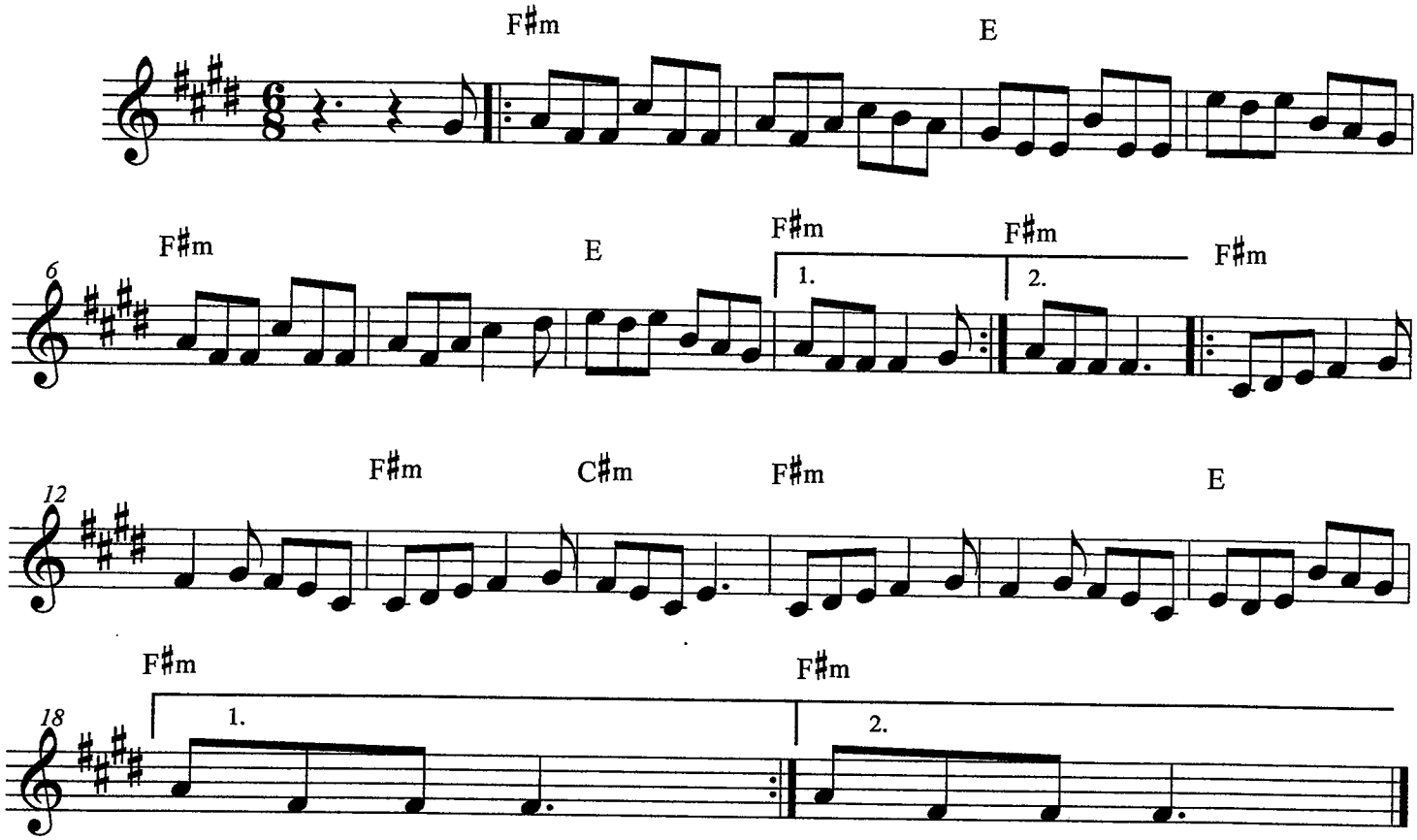

Bb PART HIGH (D MAJOR)

The Swallowtail Jig

Traditional Irish
arr. Bernice

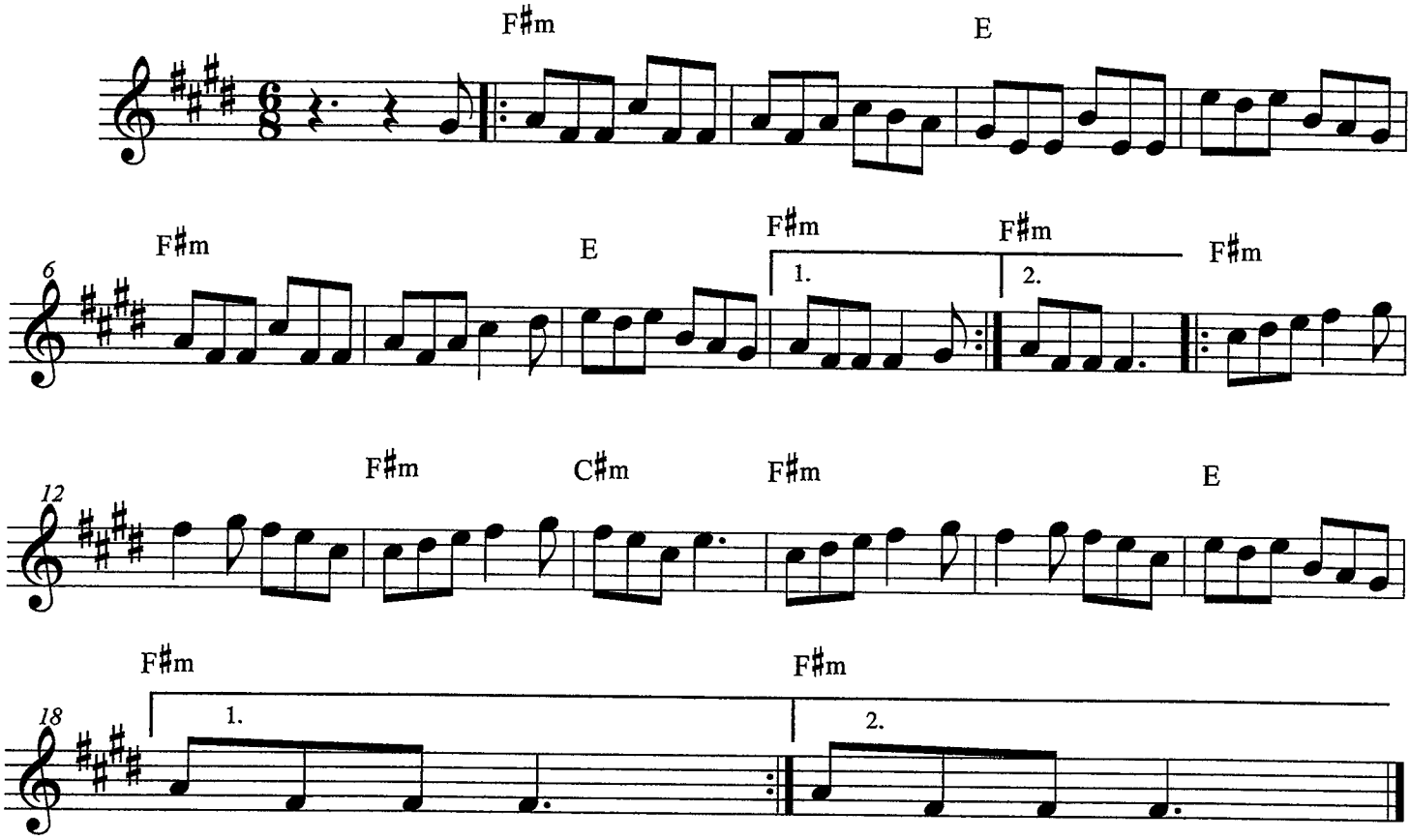

THE TEMPEST

B♭ TRUMPETS

ROBERT W. SMITH

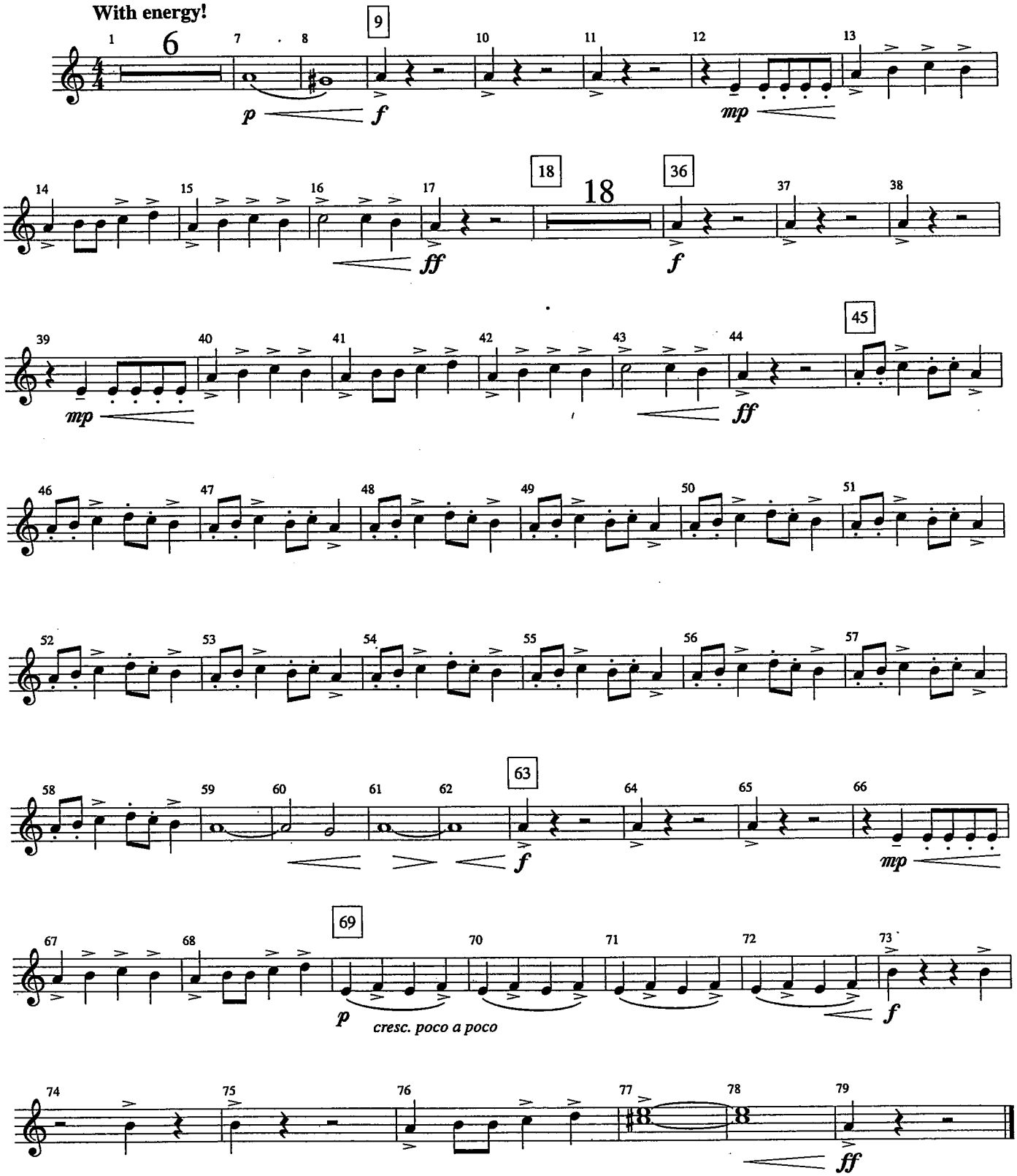

© 1995 BELWIN-MILLS PUBLISHING CORP. (ASCAP)
All Rights Administered by WARNER BROS. PUBLICATIONS INC.
All Rights Reserved including Public Performance for Profit

THE TEMPEST

B♭ TENOR SAXOPHONE
(BARITONE T.C.)

ROBERT W. SMITH

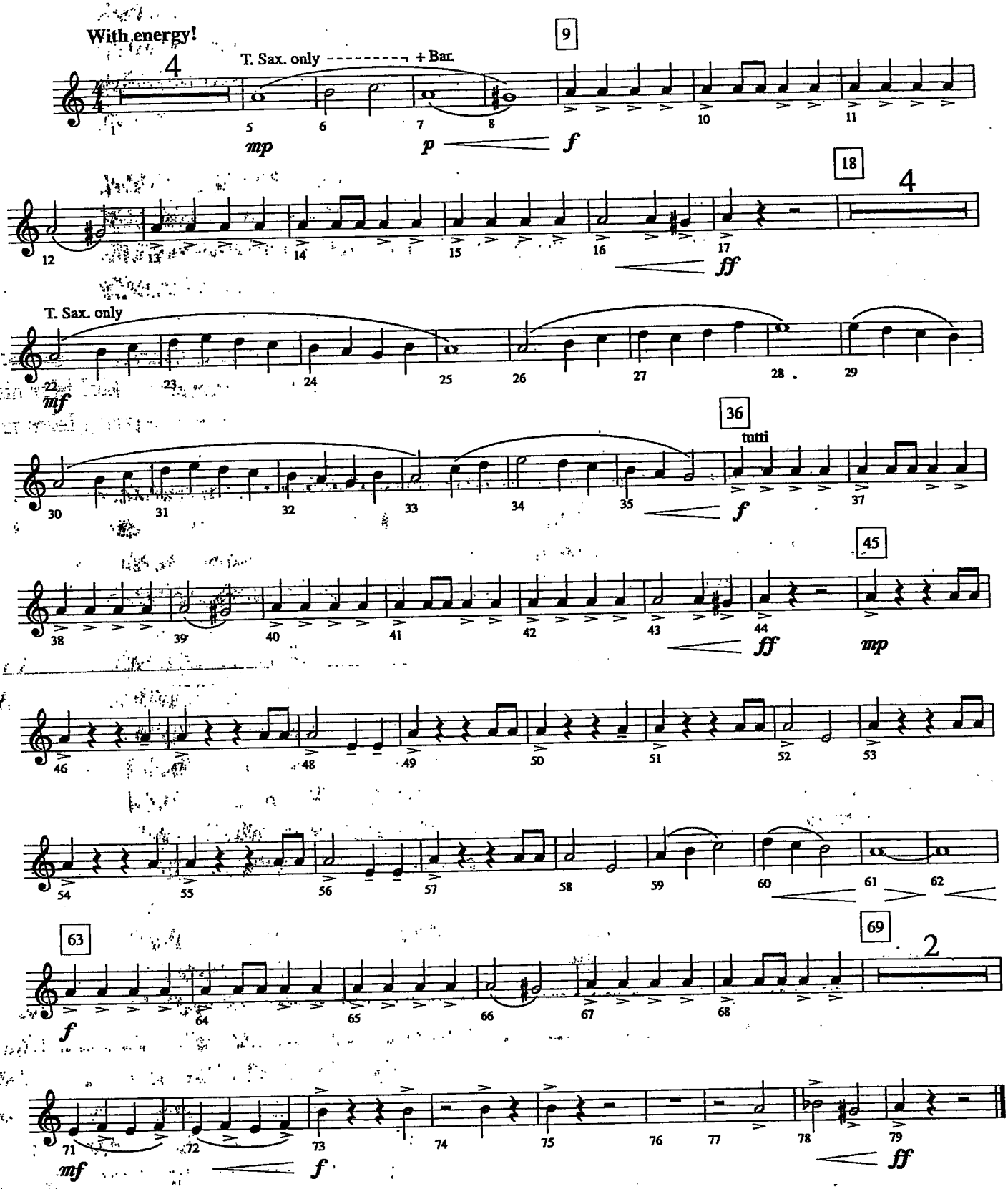

© 1995 BELWIN-MILLS PUBLISHING CORP. (ASCAP)
All Rights Administered by WARNER BROS. PUBLICATIONS INC.
All Rights Reserved including Public Performance for Profit

390 Bb

(MED. UP)

TENOR MADNESS

- SONNY ROLLINS

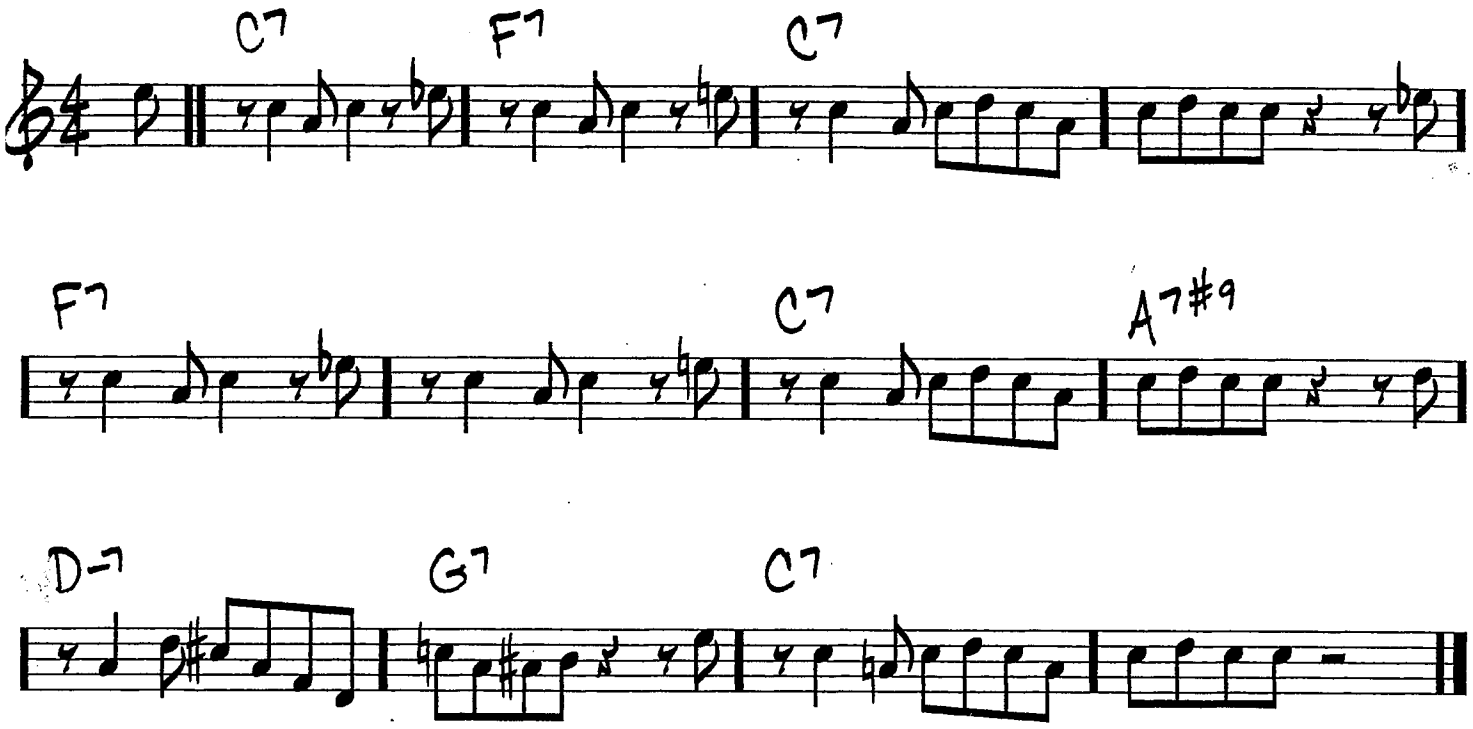

Copyright © 1956, 1980 Prestige Music
Copyright Renewed

Melody Bb
LOW

This Is Me

From The Greatest Showman

arr. Bernice

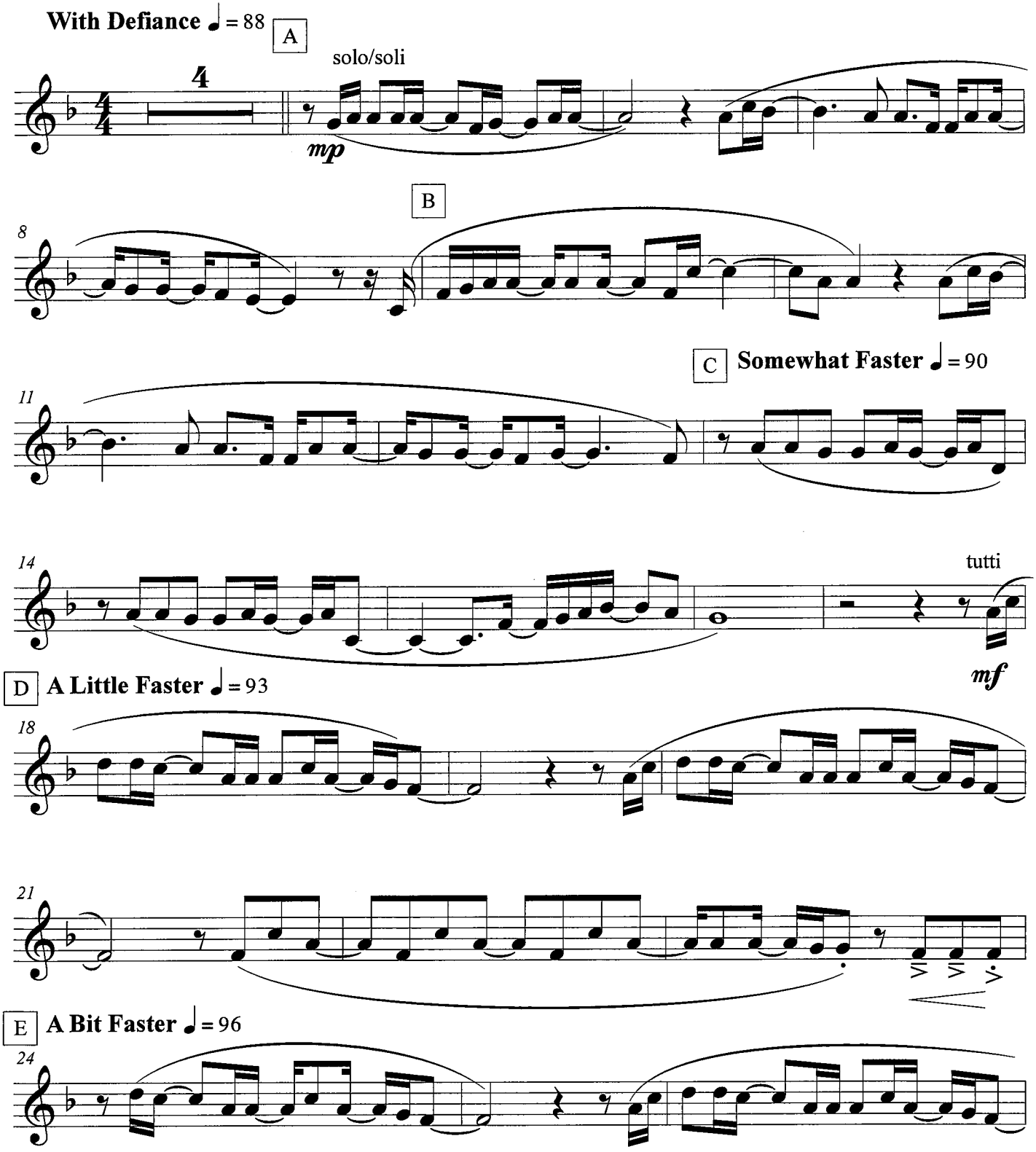

This Is Me

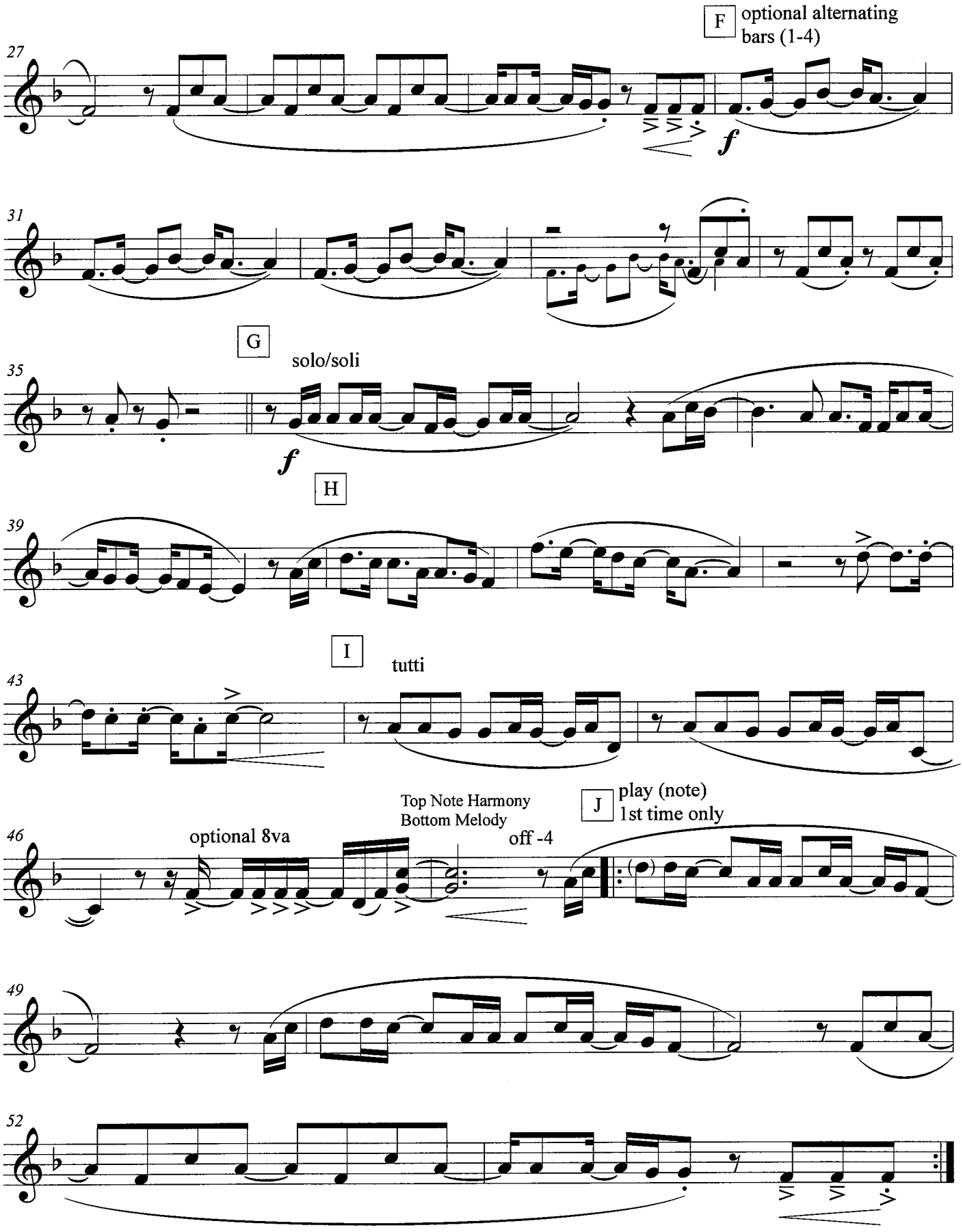
F
optional alternating bars (1-4)
27
f
31
G
solo/soli
35
f
H
39
I
tutti
43
Top Note Harmony
Bottom Melody
J
play (note) 1st time only
46
optional 8va
off -4
49
52

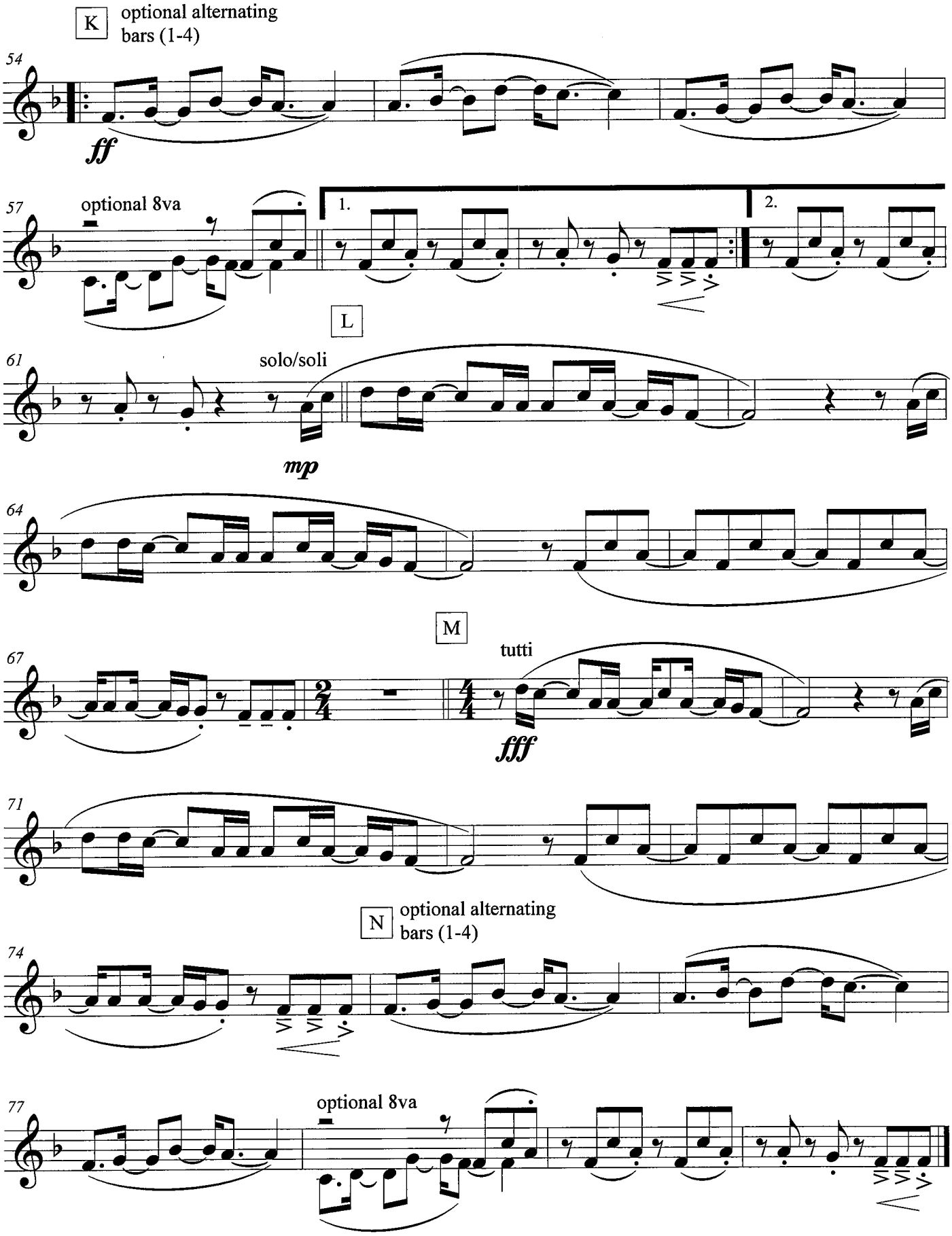
K
optional alternating bars (1-4)
54
ff
57
optional 8va
1.
2.
L
61
solo/soli
mp
64
M
67
tutti
fff
71
N
optional alternating bars (1-4)
74
77
optional 8va

Melody Bb
HIGH

This Is Me

From The Greatest Showman

arr. Bernice

With Defiance ♩ = 88

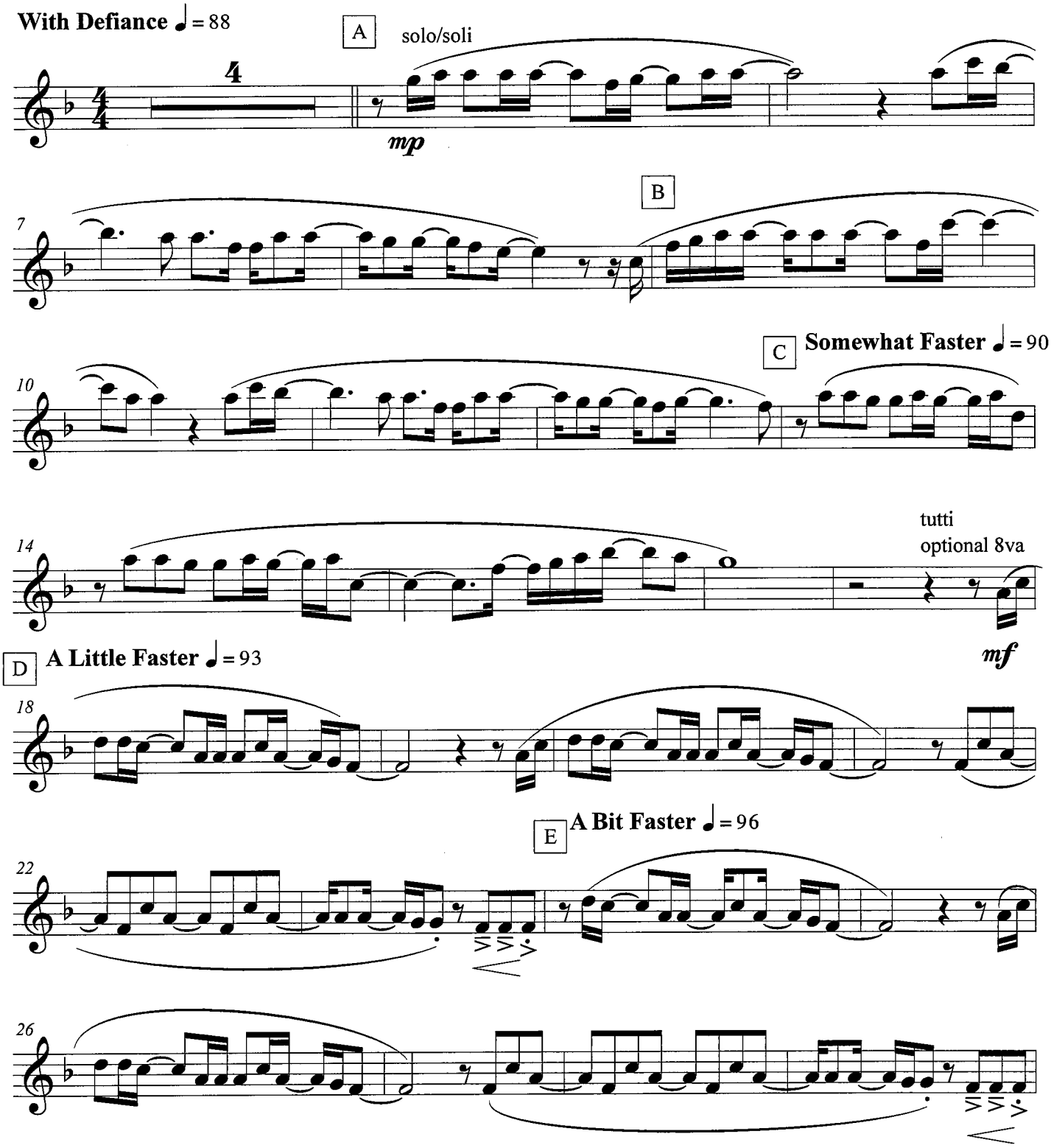

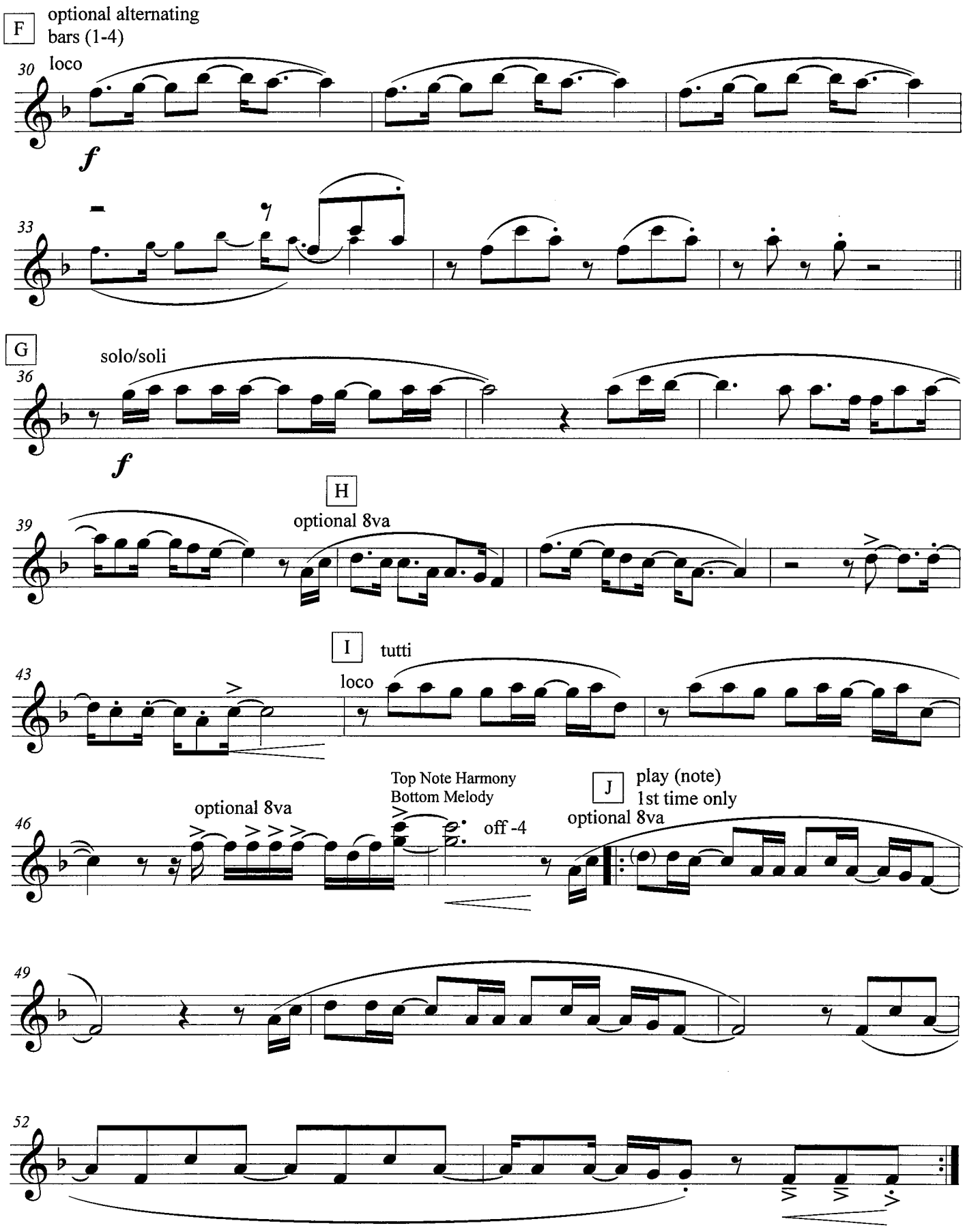
F
optional alternating bars (1-4)
30
loco
f
33
G
solo/soli
36
f
H
optional 8va
39
I
tutti
43
loco
Top Note Harmony
Bottom Melody
J
play (note) 1st time only
optional 8va
46
optional 8va
off -4
49
52

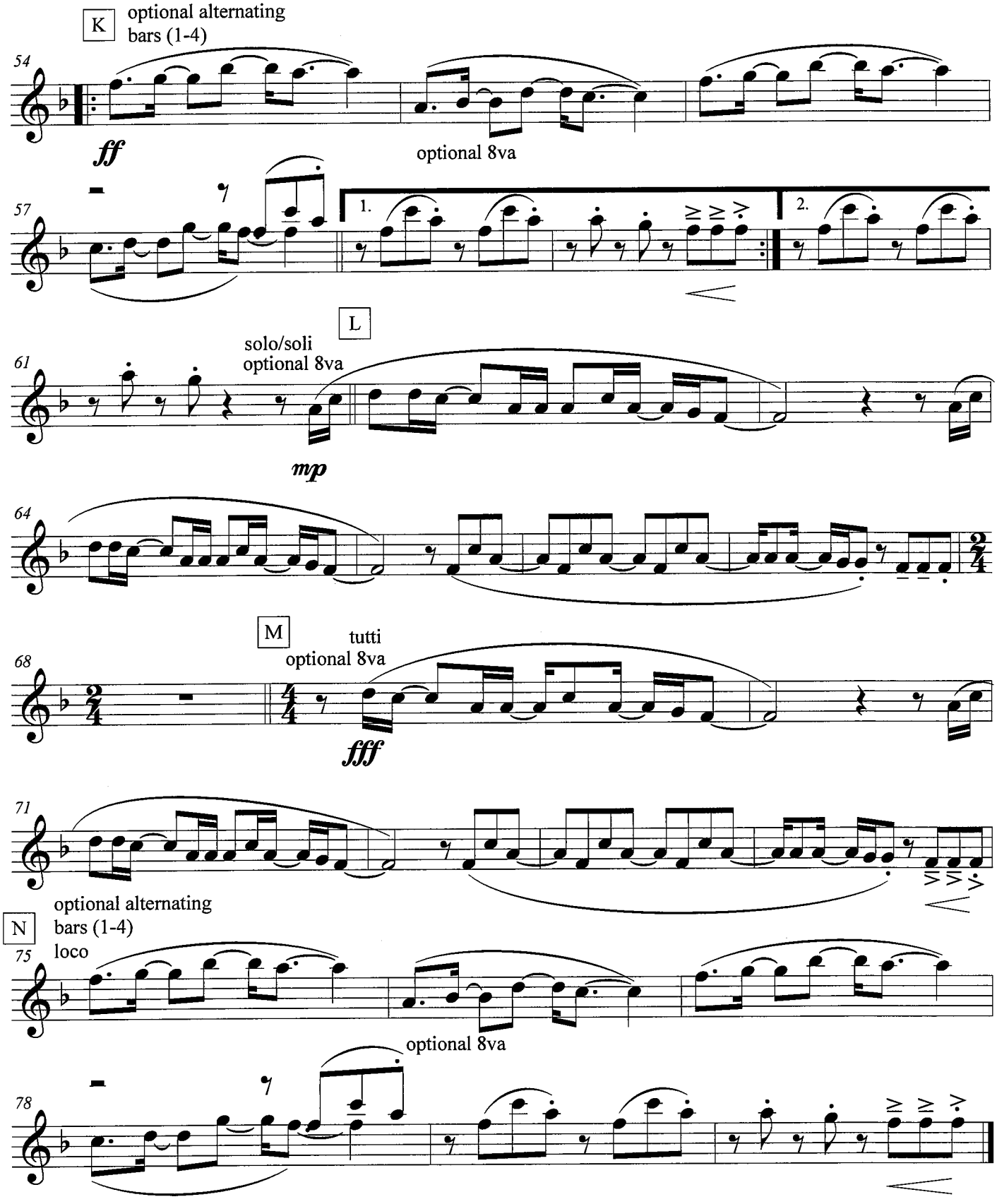
K
optional alternating
bars (1-4)
54
ff
optional 8va
57
1.
2.
L
61
solo/soli
optional 8va
mp
64
M
68
tutti
optional 8va
fff
71
N
optional alternating
bars (1-4)
75
loco
optional 8va
78

Countermelody Bb
LOW

This Is Me

From The Greatest Showman

arr. Bernice

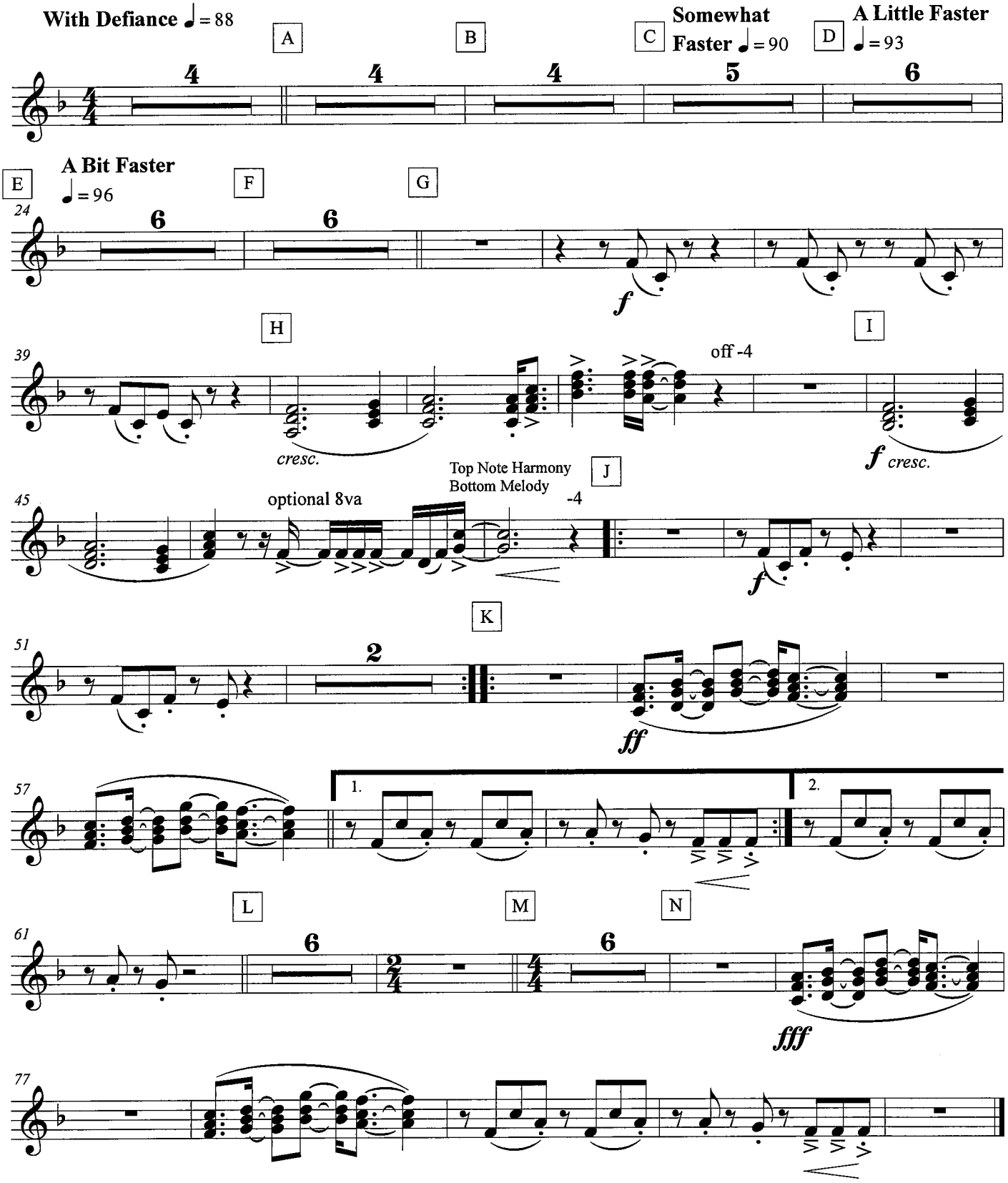

Countermelody Bb
HIGH

This Is Me

From The Greatest Showman

arr. Bernice

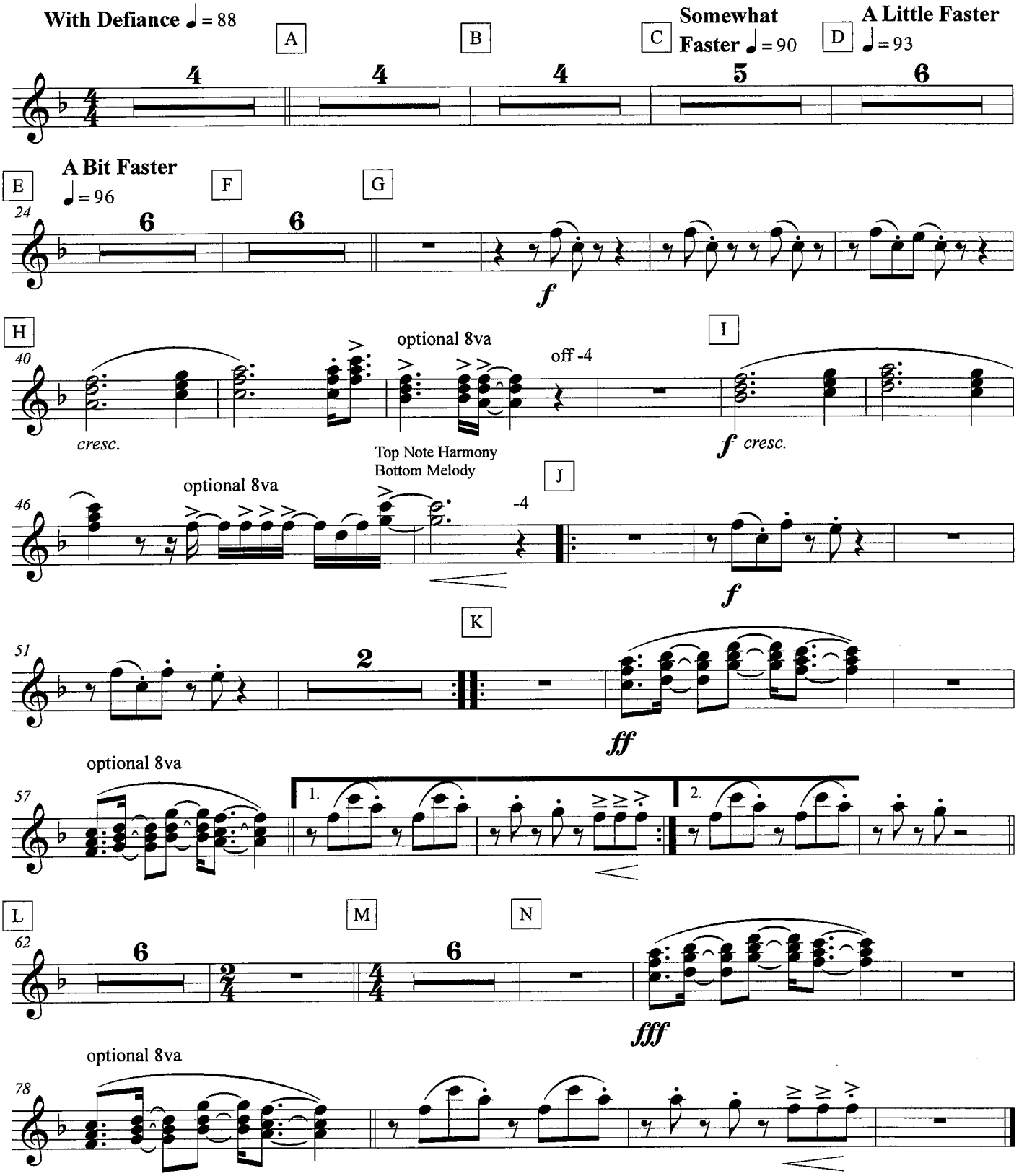

Solo Bb
LOW

This Is Me

From The Greatest Showman

arr. Bernice

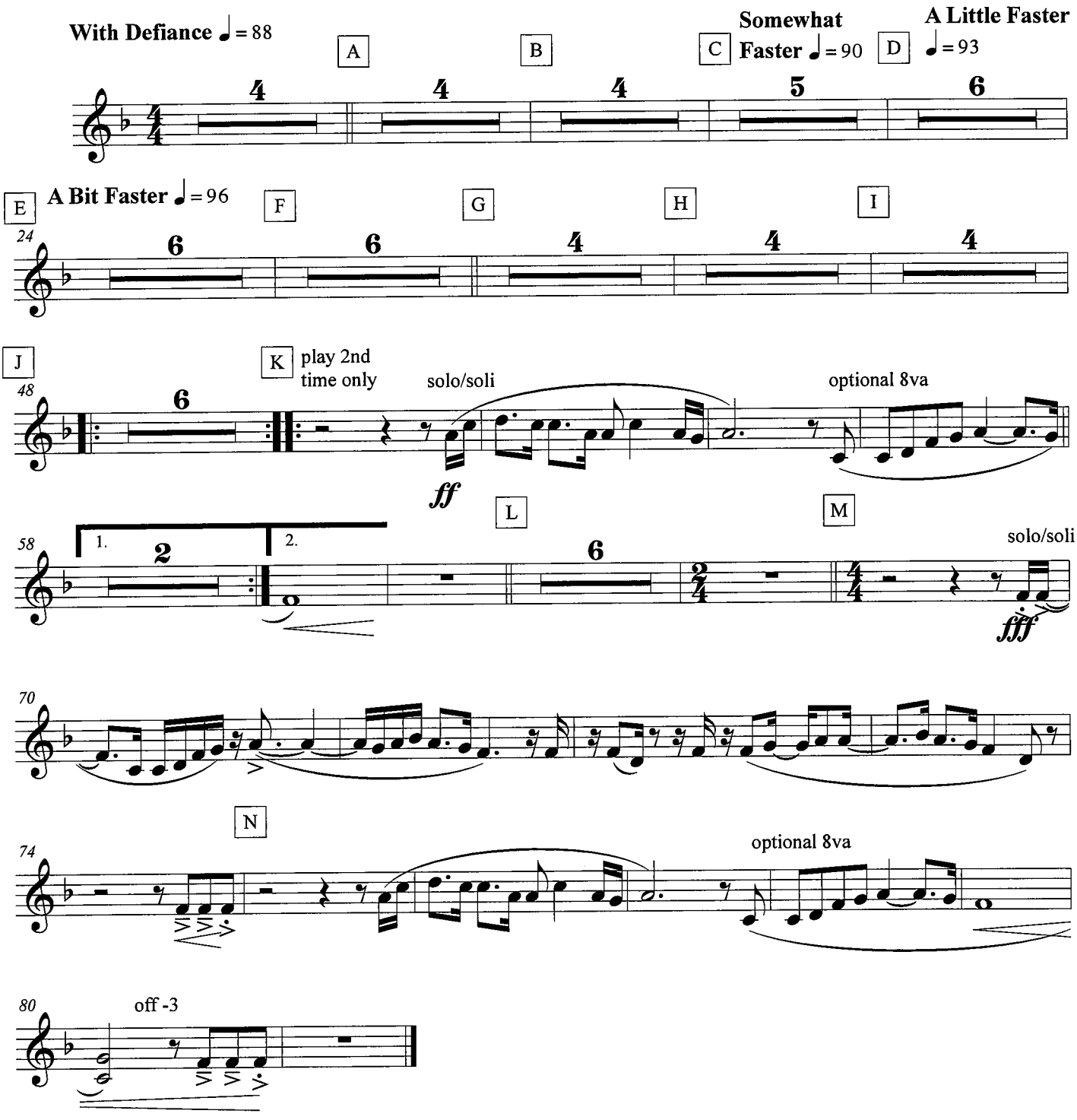

Solo Bb
HIGH

This Is Me

From The Greatest Showman

arr. Bernice

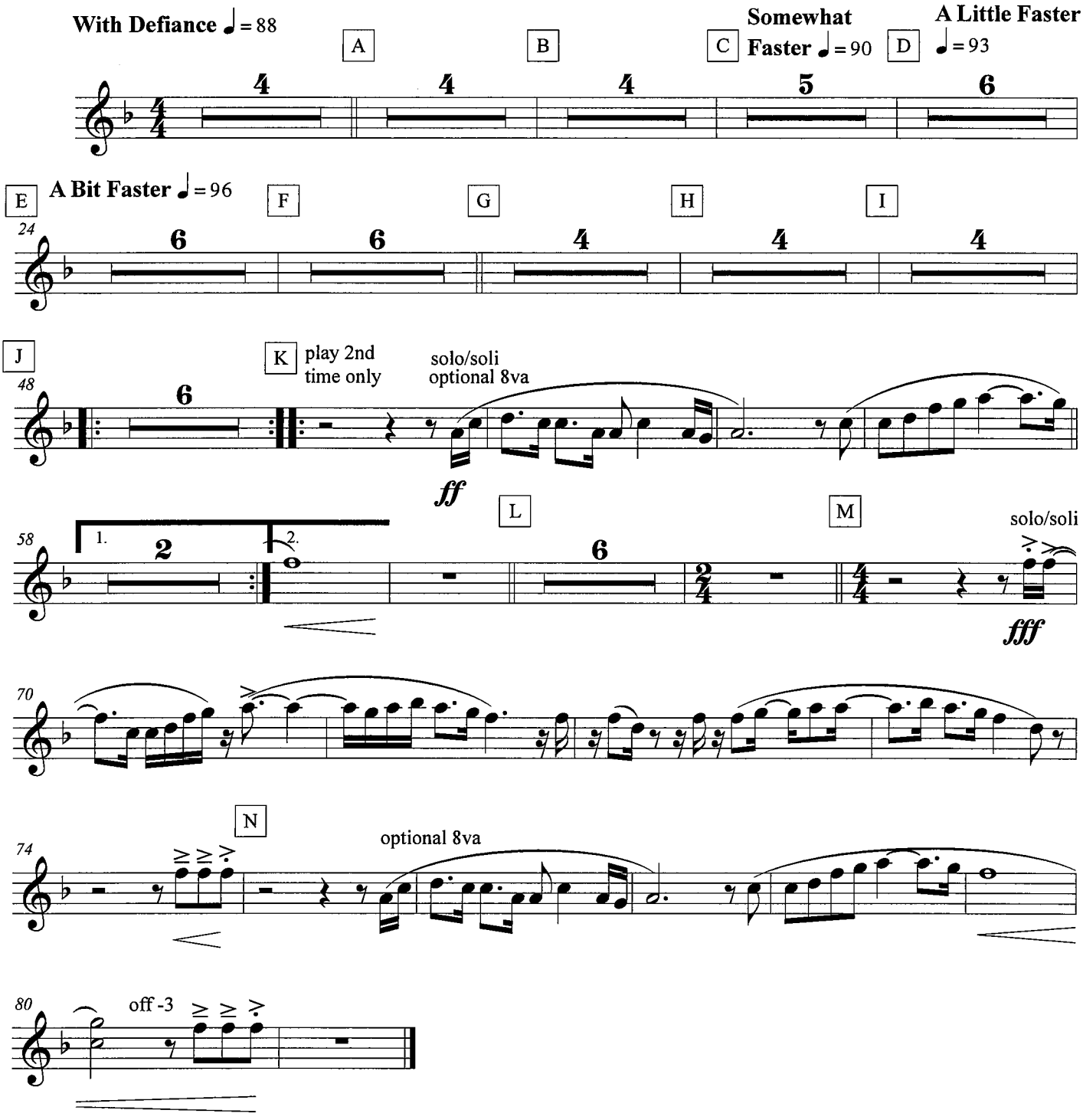

Melody Bb
LOW

You Are Good

As Recorded by Israel Houghton

arr. Bernice

Driving ♩= 132

A

4

f

B top melody

C

11

mf

16

D 𝄋

21

E

25

f

30

To Coda
(On Last/3rdTime) 𝄌

36

F

skip to G 2nd time

1. Repeat To Verse

41

optional 8va

G

47

2. To Bridge

call & response
w/ bass line

You Are Good

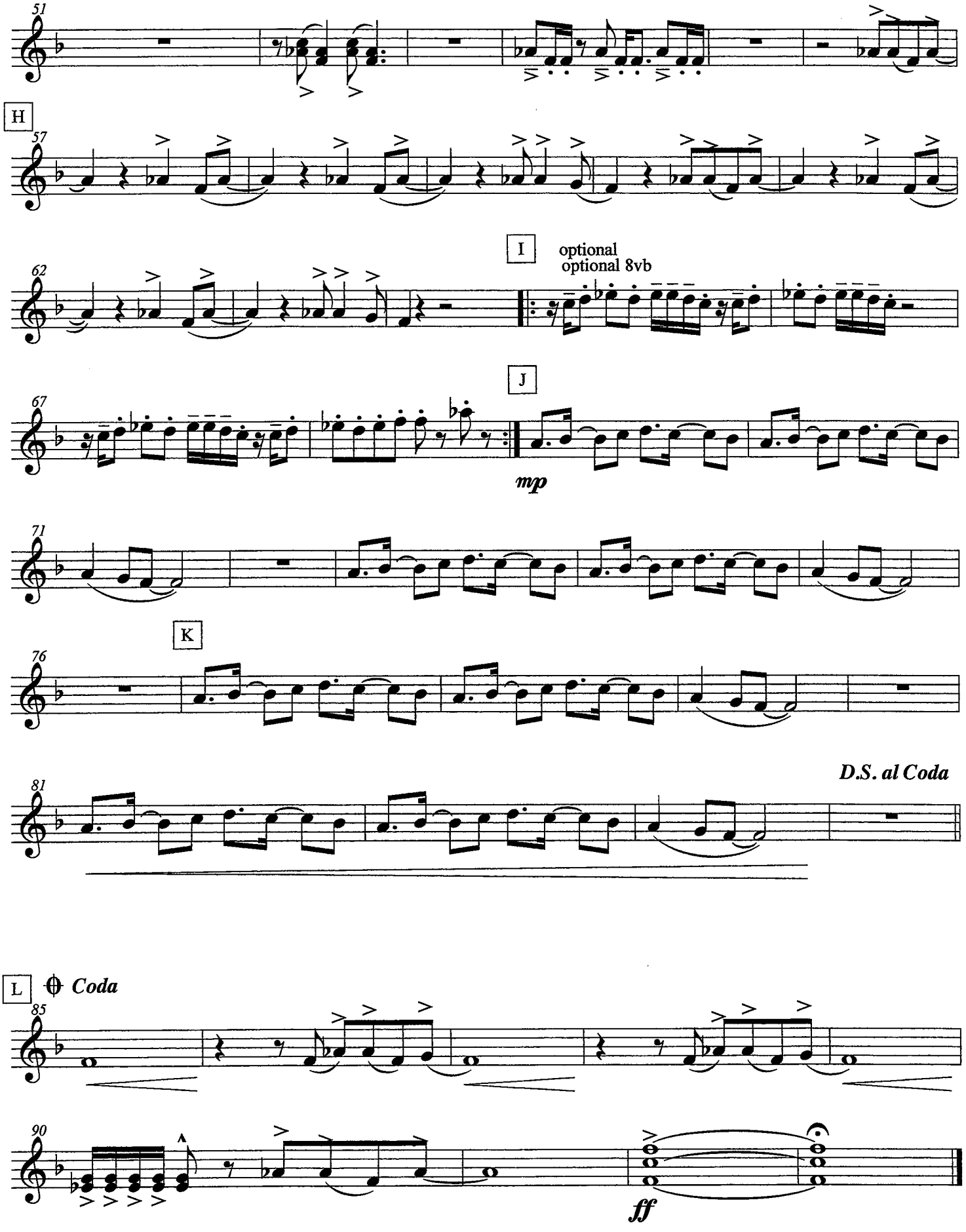
51
H
57
I
optional
optional 8vb
62
J
67
mp
71
K
76
D.S. al Coda
81
L
Coda
85
90
ff

Melody Bb
HIGH

You Are Good

As Recorded by Israel Houghton

arr. Bernice

Driving ♩ = 132

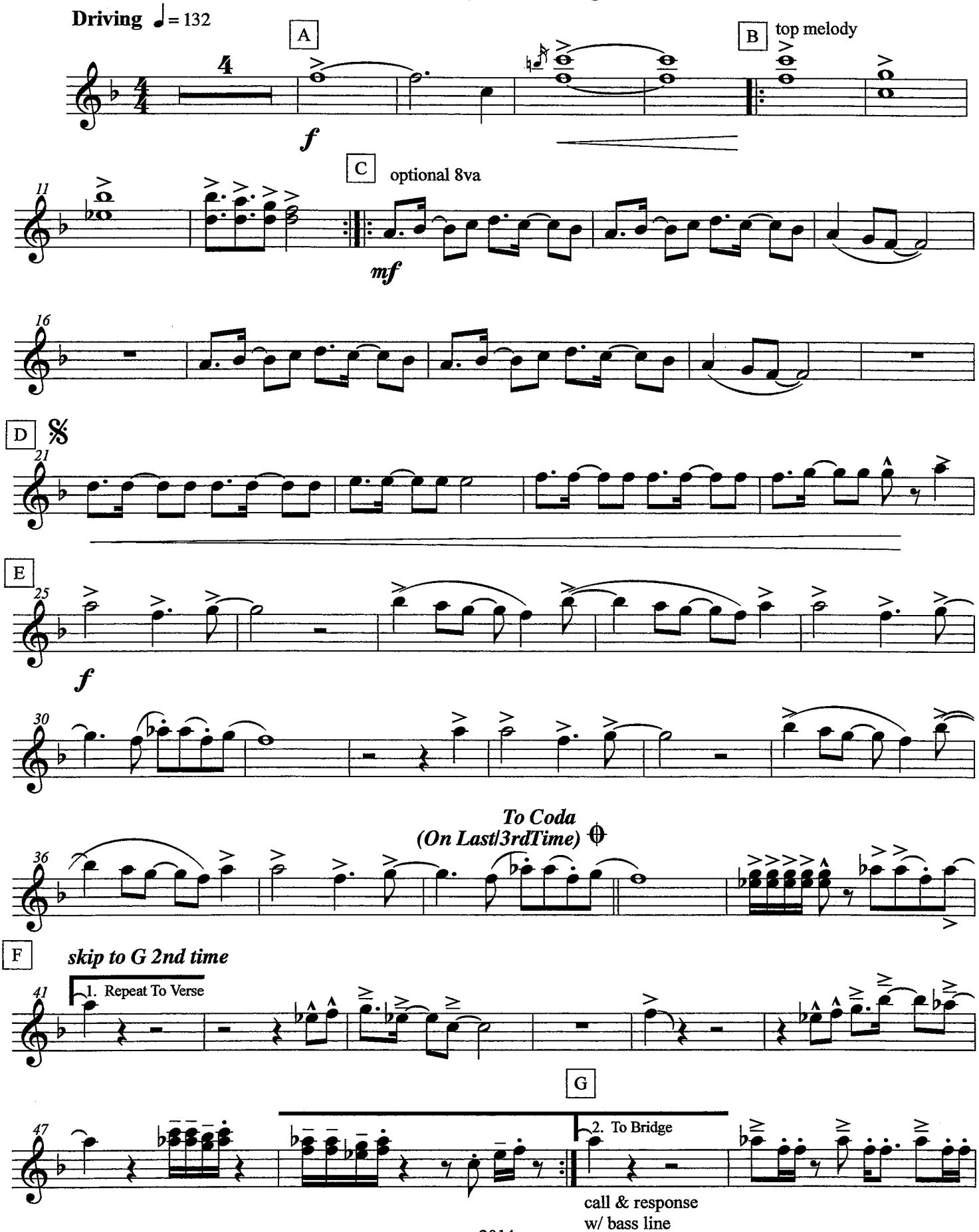

You Are Good

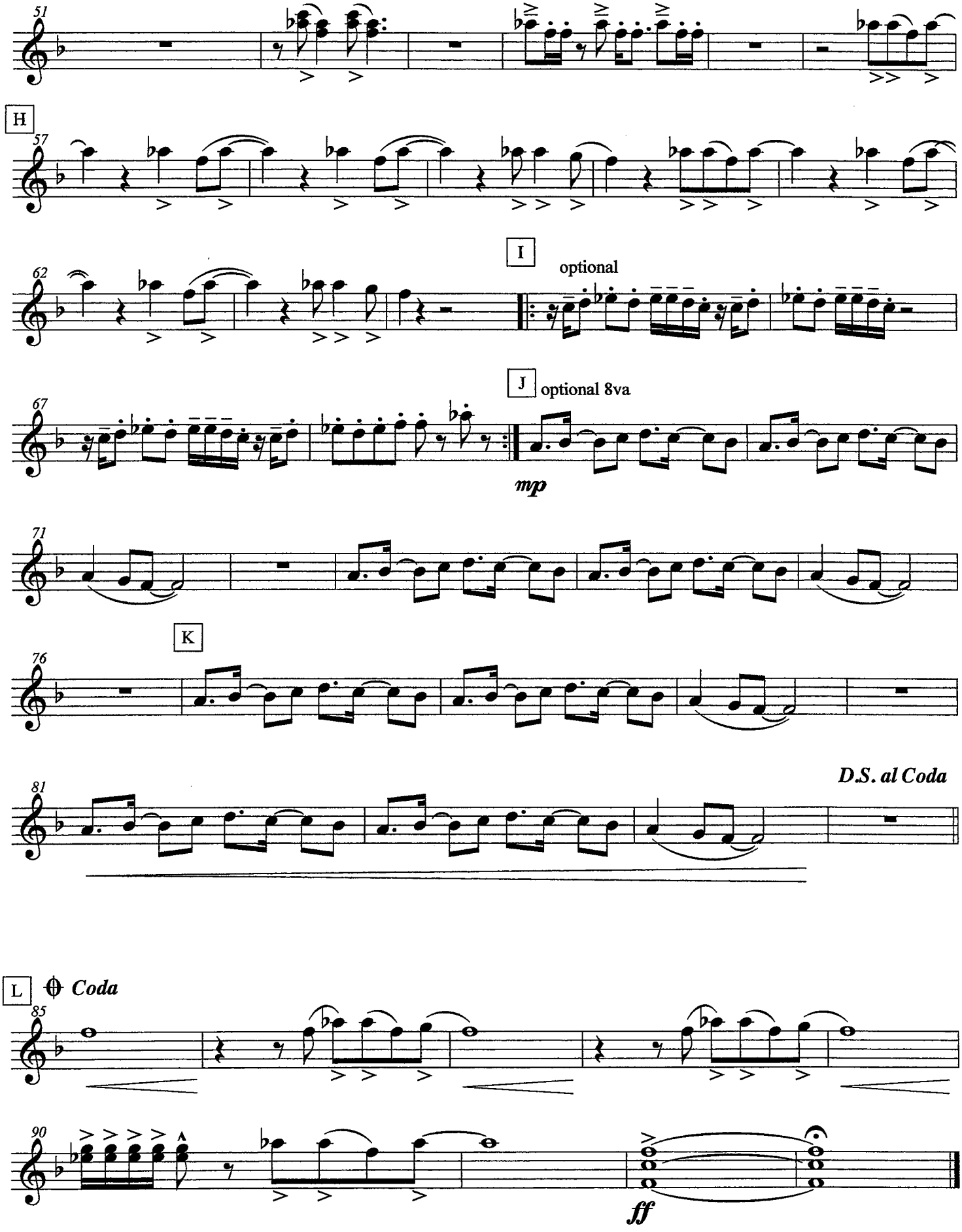
51
H
57
62
I
optional
67
J
optional 8va
mp
71
K
76
81
D.S. al Coda
L
Coda
85
90
ff

Countermelody Bb

You Are Good

As Recorded by Israel Houghton

arr. Bernice

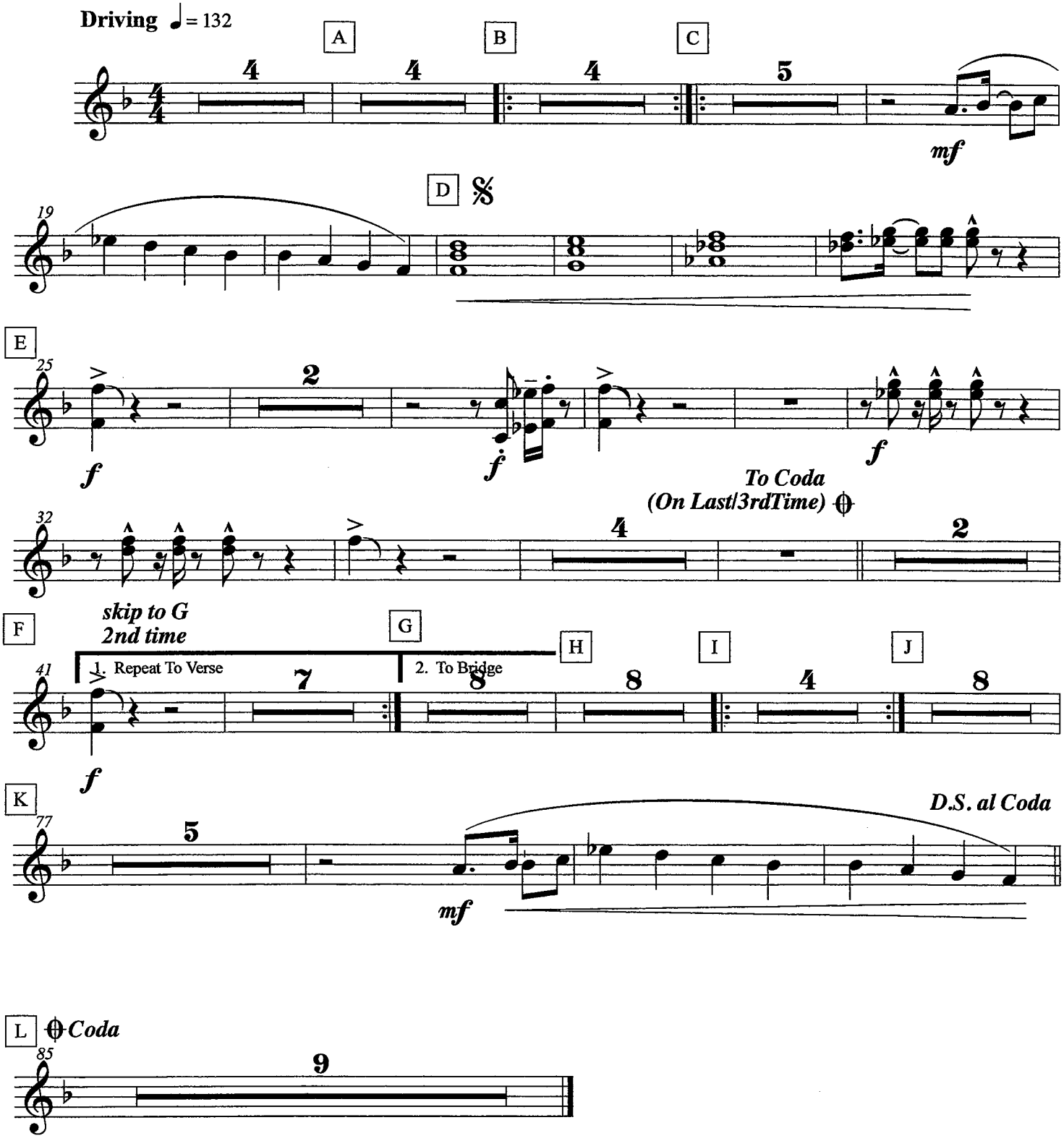

Bass Line Bb
LOW

You Are Good

As Recorded by Israel Houghton

arr. Bernice

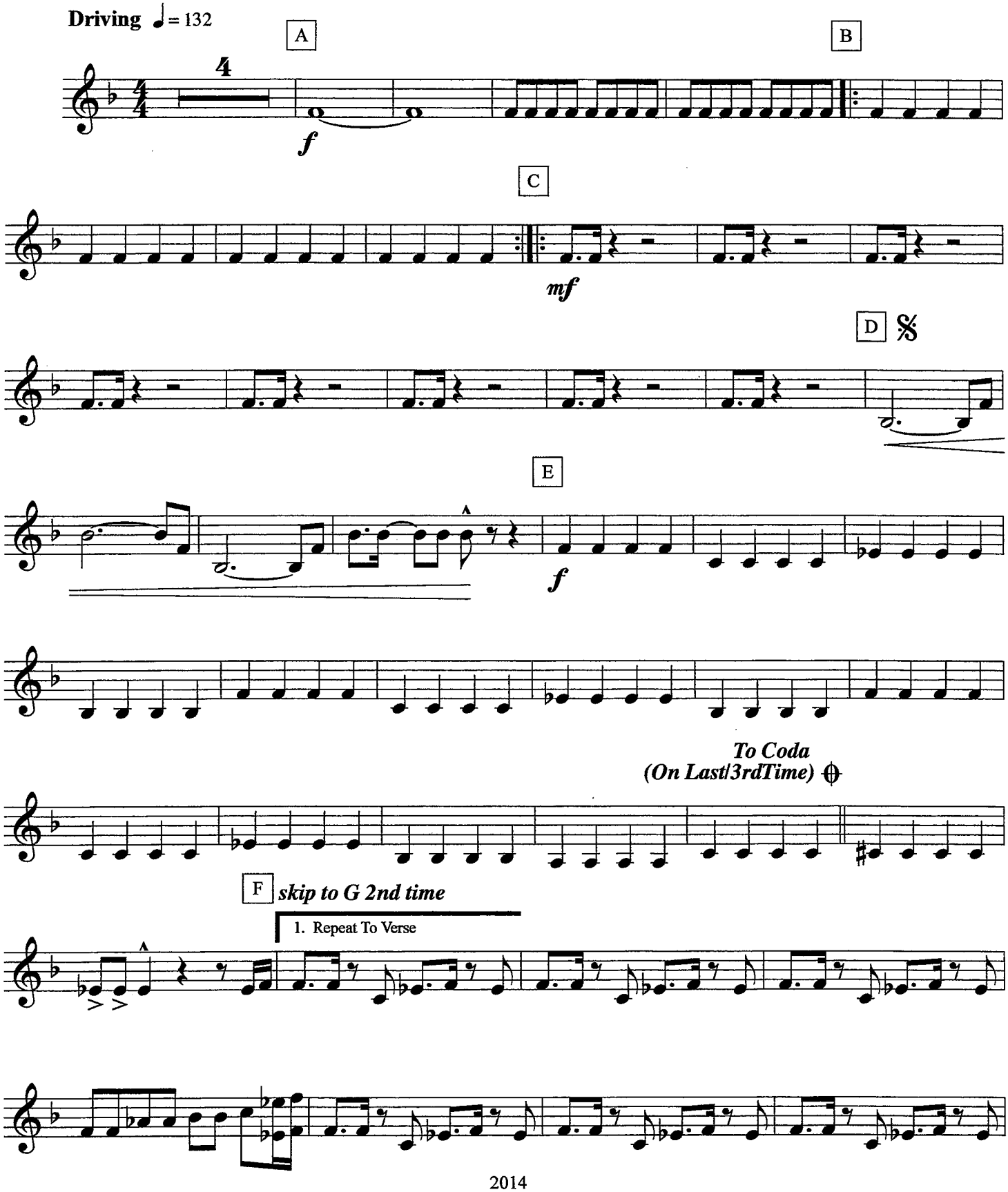

G You Are Good

2. To Bridge

H

I

J

8

K

D.S. al Coda

mp *cresc.*

L ⊕ *Coda*

ff

Trumpet

Name _____

- Write the note names for #31, measures 1-4

31. A MOZART MELODY

Adaptation

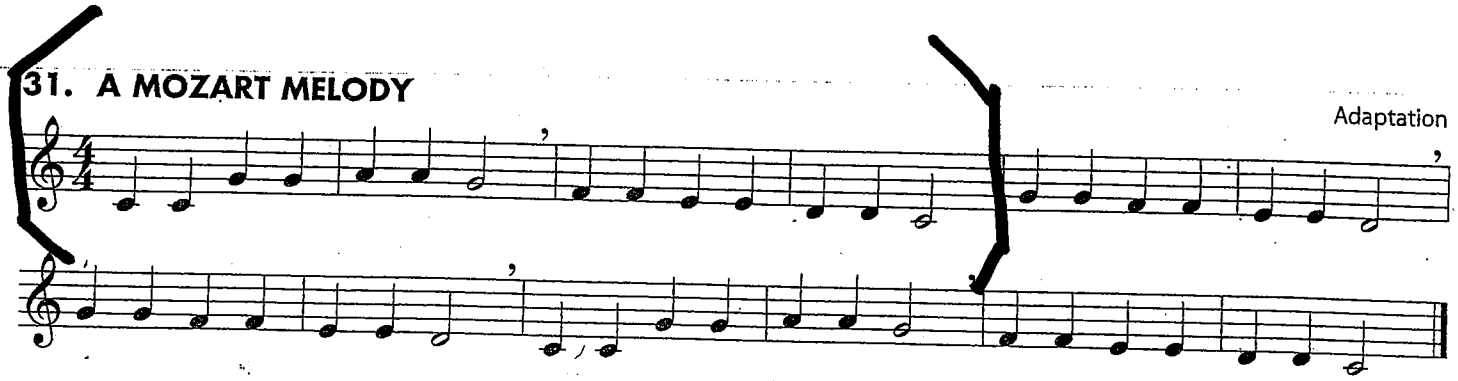

32. ESSENTIAL ELEMENTS QUIZ *Draw these symbols where they belong and write in the note names before you play:*

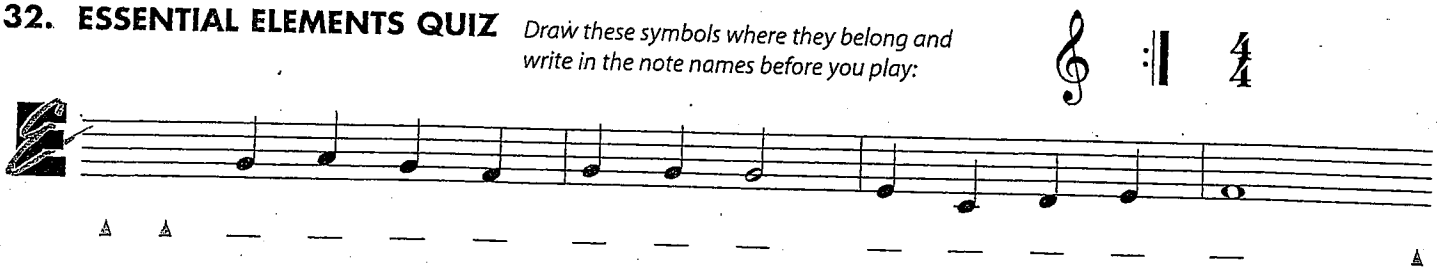

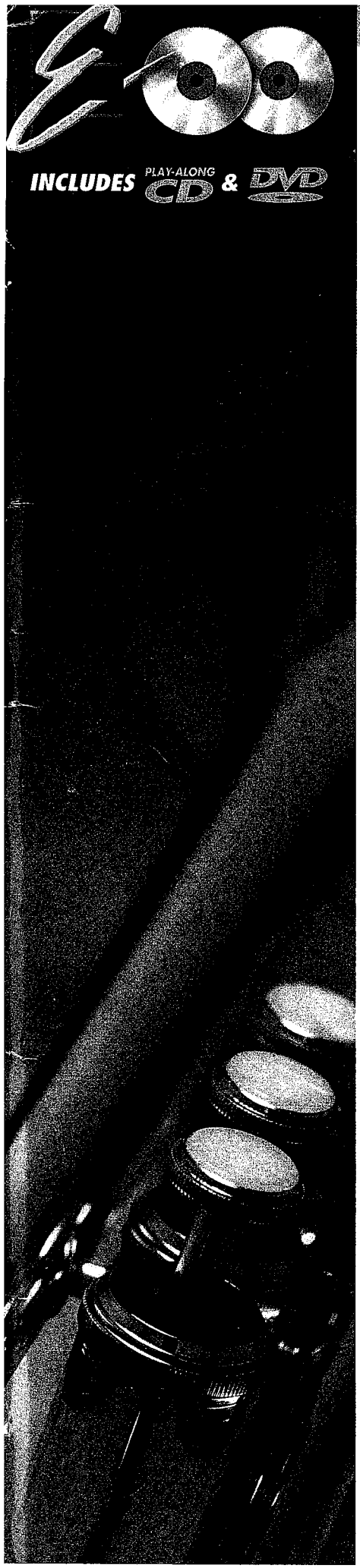

B♭ TRUMPET BOOK 1

ESSENTIAL ELEMENTS® 2000 PLUS DVD

COMPREHENSIVE BAND METHOD

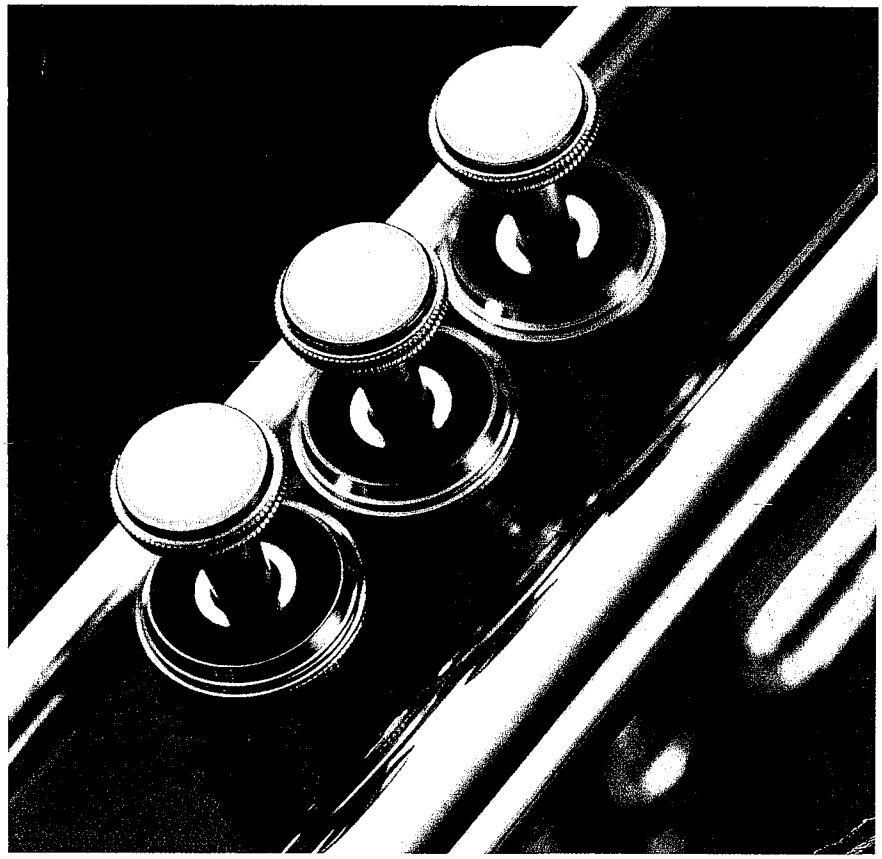

TIM LAUTZENHEISER
JOHN HIGGINS
CHARLES MENGHINI
PAUL LAVENDER
TOM C. RHODES
DON BIERSCHENK

HAL•LEONARD® CORPORATION

THE BASICS

Posture

Sit on the edge of your chair, and always keep your:

- Spine straight and tall
- Shoulders back and relaxed
- Feet flat on the floor

Breathing & Airstream

Breathing is a natural thing we all do constantly. To discover the correct airstream to play your instrument:

- Place the palm of your hand near your mouth.
- Inhale deeply through the corners of your mouth, keeping your shoulders steady. Your waist should expand like a balloon.
- Slowly whisper "tah" as you gradually exhale air into your palm.

The air you feel is the airstream. It produces sound through the instrument. Your tongue is like a faucet or valve that releases the airstream.

Producing The Essential Tone

"Buzzing" through the mouthpiece produces your tone. The buzz is a fast vibration in the center of your lips. Your embouchure *(ahm´-bah-shure)* is your mouth's position on the mouthpiece of the instrument. A good embouchure takes time and effort, so carefully follow these steps for success:

BUZZING

- Moisten your lips.
- Bring your lips together as if saying the letter "m."
- Relax your jaw to separate your upper and lower teeth.
- Form a slightly puckered smile to firm the corners of your mouth.
- Direct a full airstream through the center of your lips, creating a buzz.
- Buzz frequently without your mouthpiece.

MOUTHPIECE PLACEMENT

- Form your "buzzing" embouchure.
- Center the mouthpiece on your lips. Your teacher may suggest a slightly different mouthpiece placement.
- Take a full breath through the corners of your mouth.
- Start your buzz with the syllable "tah." Buzz through the center of your lips keeping a steady, even buzz. Your lips provide a cushion for the mouthpiece.

Taking Care Of Your Instrument

Before putting your instrument back in its case after playing, do the following:

- Use the water key to empty water from the instrument. Blow air through it.
- Remove the mouthpiece. Once a week, wash the mouthpiece with warm tap water. Dry thoroughly.
- Wipe off the instrument with a clean soft cloth. Return the instrument to its case.

Trumpet valves occasionally need oiling. To oil your trumpet valves:

- Unscrew the valve at the top of the casing.
- Lift the valve half-way out of the casing.
- Apply a few drops of special brass valve oil to the exposed valve.
- Carefully return the valve to its casing. When properly inserted, the top of the valve should easily screw back into place.

Be sure to grease the slides regularly. Your director will recommend special slide grease and valve oil, and will help you apply them when necessary.

MOUTHPIECE WORKOUT

Using only the mouthpiece, form your embouchure carefully. Take a deep breath without raising your shoulders. Begin buzzing your lips by whispering "tah" and gradually exhale your full airstream. Strive for an even tone.

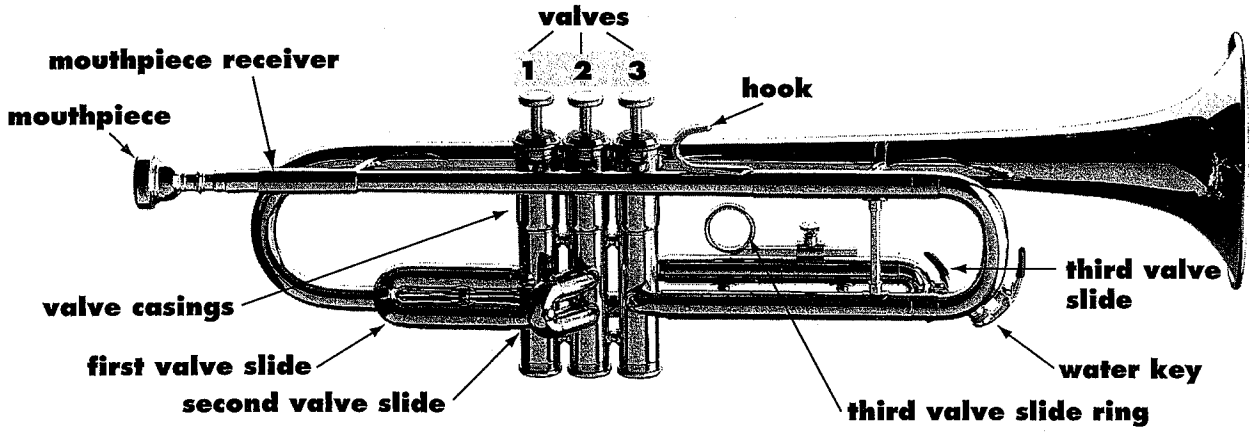

Getting It Together

Throughout this book, all instructions apply to both cornets and trumpets because they are played exactly the same way.

Step 1 Put your left thumb and fingers around the valve casings and pick up the trumpet. Your left hand supports the weight of the instrument.

Step 2 Place your left ring finger inside the ring of the third valve slide.

Step 3 Hold the mouthpiece at the wide end with your right hand. Gently twist the mouthpiece into the mouthpiece receiver.

Step 4 Arch your right hand to form a backwards "C." Place your thumb between the first and second valve casings. Place your little finger on top of the hook.

Step 5 Always sit or stand tall when playing. Hold the trumpet as shown:

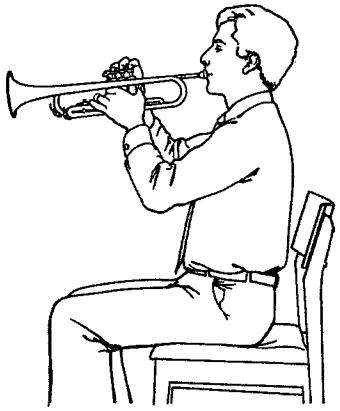

READING MUSIC

Identify and draw each of these symbols:

Music Staff

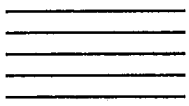

The **music staff** has 5 lines and 4 spaces where notes and rests are written.

Ledger Lines

Ledger lines extend the music staff. Notes on ledger lines can be above or below the staff.

Measures & Bar Lines

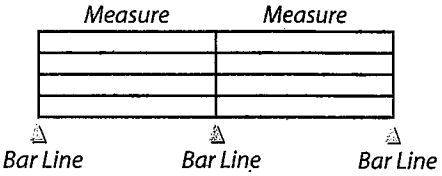

Bar lines divide the music staff into **measures**.

Long Tone

To begin, we'll use a special "Long Tone" note. Hold the tone until your teacher tells you to rest. Practice long tones each day to develop your sound.

1. THE FIRST NOTE

Hold each long tone until your teacher tells you to rest.

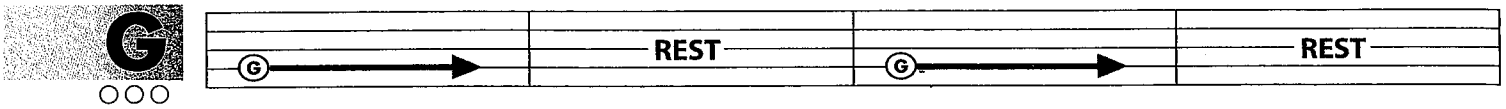

○○○
1 2 3

*"G" is played with **open valves.** Just rest your fingers lightly on the valves.*

The Beat

The **beat** is the pulse of music, and like your heartbeat it should remain very steady. Counting aloud and foot-tapping help us maintain a steady beat. Tap your foot **down** on each number and **up** on each "&."

One beat = 1 &
↓ ↑

Notes And Rests

Notes tell us how high or low to play by their placement on a line or space of the music staff, and how long to play by their shape. **Rests** tell us to count silent beats.

Quarter Note = 1 beat
Quarter Rest = 1 silent beat

2. COUNT AND PLAY

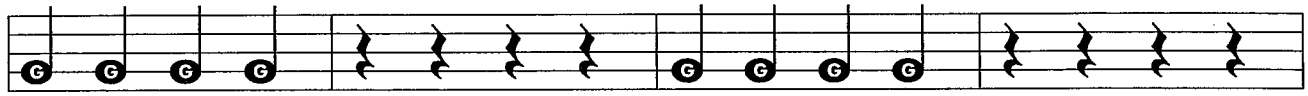

Count: **1 & 2 & 3 & 4 & 1 & 2 & 3 & 4 & 1 & 2 & 3 & 4 & 1 & 2 & 3 & 4 &**
Tap: ↓ ↑ ↓ ↑ ↓ ↑ ↓ ↑ ↓ ↑ ↓ ↑ ↓ ↑ ↓ ↑ ↓ ↑ ↓ ↑ ↓ ↑ ↓ ↑ ↓ ↑ ↓ ↑ ↓ ↑

3. A NEW NOTE

Look for the fingering diagram under each new note.

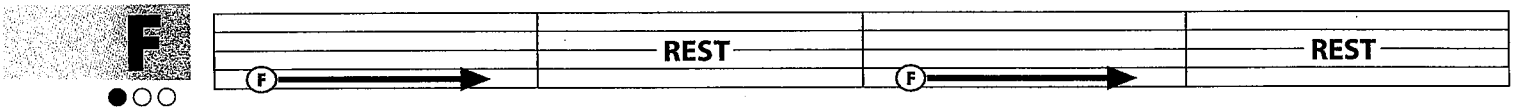

●○○

*The black circles tell you which valves to push down. "F" is played with **1st valve.***

4. TWO'S A TEAM

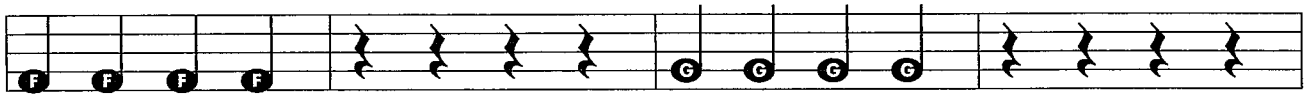

Count & Tap: **1 & 2 & 3 & 4 & 1 & 2 & 3 & 4 & 1 & 2 & 3 & 4 & 1 & 2 & 3 & 4 &**

5. HEADING DOWN

Practice long tones on each new note.

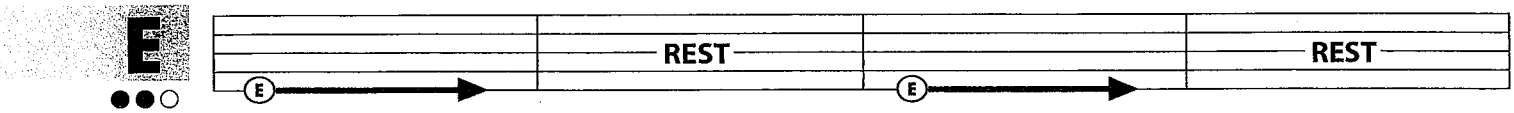

●●○

6. MOVING ON UP

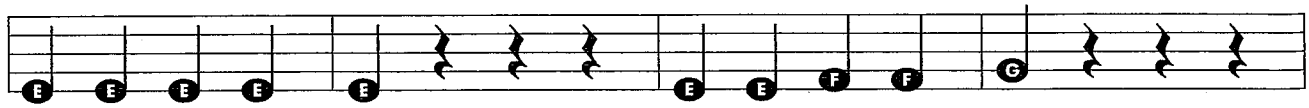

Count & Tap: **1 & 2 & 3 & 4 & 1 & 2 & 3 & 4 & 1 & 2 & 3 & 4 & 1 & 2 & 3 & 4 &**

Double Bar indicates the end of a piece of music. **Repeat Sign** Without stopping, play once again from the beginning.

7. THE LONG HAUL

Double Bar

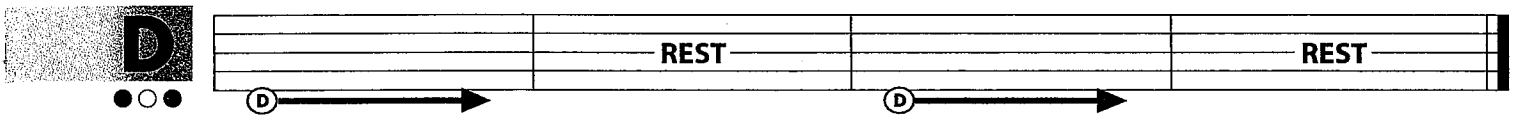

8. FOUR BY FOUR

Repeat Sign

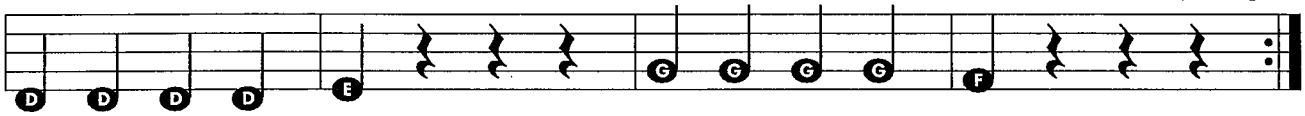

Count & Tap: 1 & 2 & 3 & 4 & 1 & 2 & 3 & 4 & 1 & 2 & 3 & 4 & 1 & 2 & 3 & 4 &

9. TOUCHDOWN

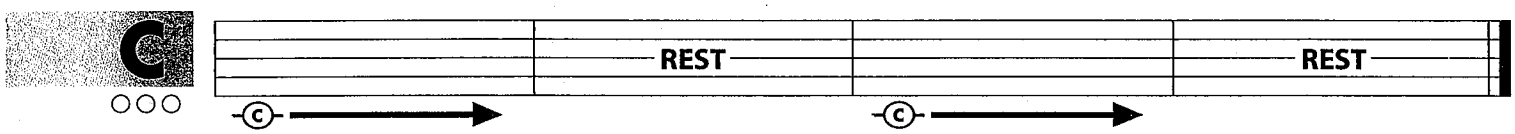

10. THE FAB FIVE

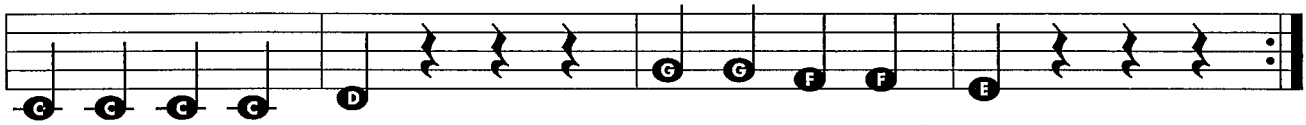

1 & 2 & 3 & 4 & 1 & 2 & 3 & 4 & 1 & 2 & 3 & 4 & 1 & 2 & 3 & 4 &

Treble Clef

(G Clef) indicates the position of note names on a music staff: Second line is G.

Time Signature

indicates how many beats per measure and what kind of note gets one beat.

= **4 beats** per measure

= **Quarter** note gets one beat

Note Names

Each note is on a line or space of the staff. These note names are indicated by the Treble Clef.

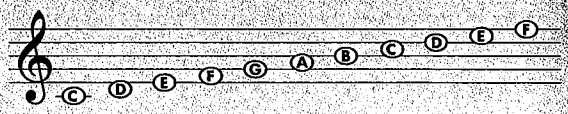

Sharp ♯ raises the note and remains in effect for the entire measure.

Flat ♭ lowers the note and remains in effect for the entire measure.

Natural ♮ cancels a flat (♭) or sharp (♯) and remains in effect for the entire measure.

THEORY

11. READING THE NOTES *Compare this to exercise 10, THE FAB FIVE.*

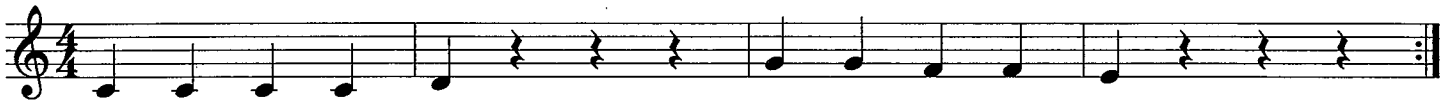

1 & 2 & 3 & 4 & 1 & 2 & 3 & 4 & 1 & 2 & 3 & 4 & 1 & 2 & 3 & 4 &

12. FIRST FLIGHT

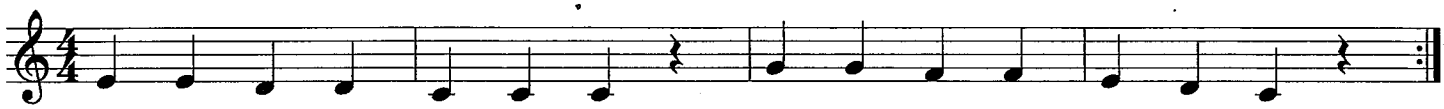

13. ESSENTIAL ELEMENTS QUIZ *Fill in the remaining note names before playing.*

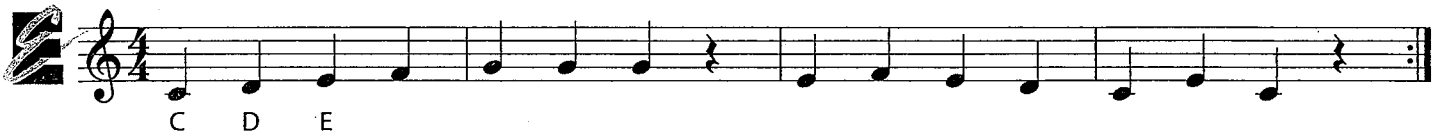

C D E

Notes In Review

Memorize the fingerings for the notes you've learned:

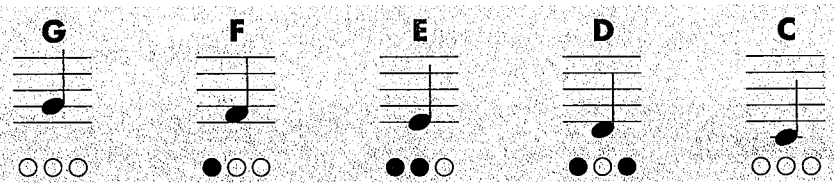

14. ROLLING ALONG

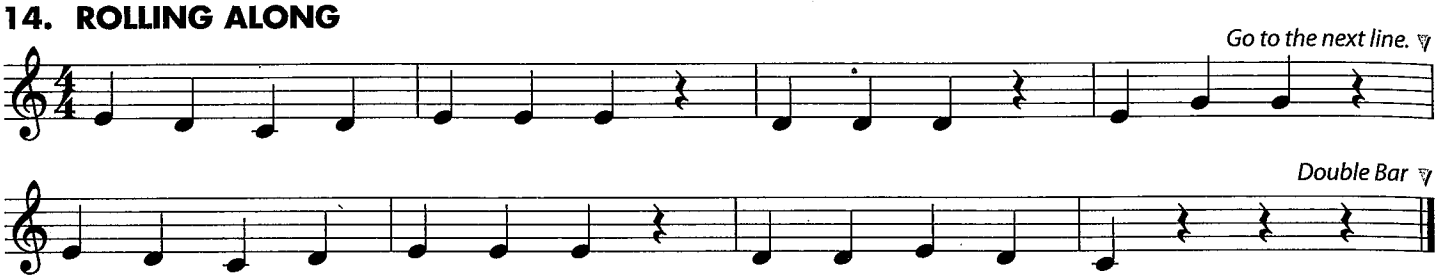

Half Note

1 & 2 &

Half Rest

1 & 2 &

15. RHYTHM RAP *Clap the rhythm while counting and tapping.*

1 & 2 & 3 & 4 & 1 & 2 & 3 & 4 & 1 & 2 & 3 & 4 & 1 & 2 & 3 & 4 & 1 & 2 & 3 & 4 & 1 & 2 & 3 & 4 &

16. THE HALF COUNTS

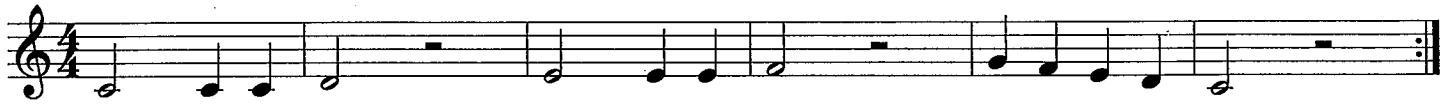

1 & 2 & 3 & 4 & 1 & 2 & 3 & 4 & 1 & 2 & 3 & 4 & 1 & 2 & 3 & 4 & 1 & 2 & 3 & 4 & 1 & 2 & 3 & 4 &

17. HOT CROSS BUNS *Try this song on your mouthpiece only. Then play it on your instrument.*

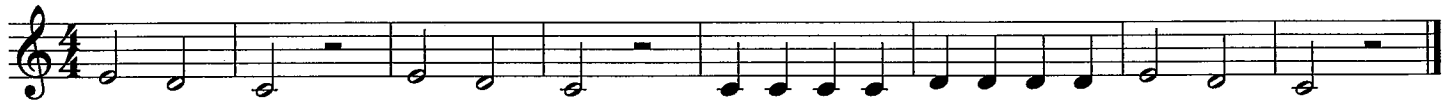

Breath Mark

Take a deep breath through your mouth after you play a full-length note.

18. GO TELL AUNT RHODIE

American Folk Song

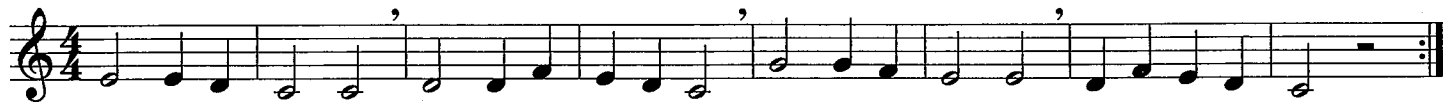

19. ESSENTIAL ELEMENTS QUIZ *Using the note names and rhythms below, draw your notes on the staff before playing.*

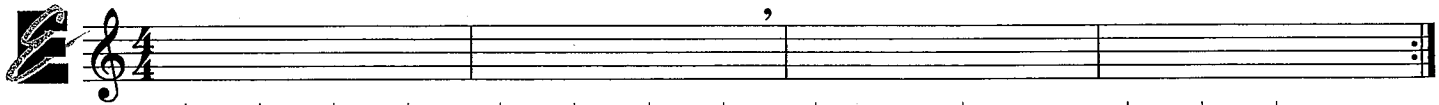

F G F E F E D C D E F E F

Whole Note = 4 Beats

1 & 2 & 3 & 4 &

Whole Rest = A Whole Measure of Silent Beats

1 & 2 & 3 & 4 &

Whole Rest hangs from a staff line.

Half Rest sits on a staff line.

20. RHYTHM RAP *Clap the rhythm while counting and tapping.*

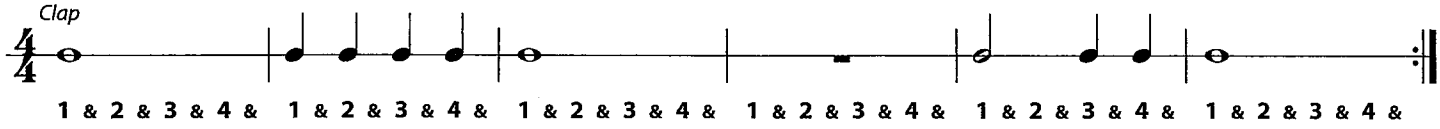

21. THE WHOLE THING

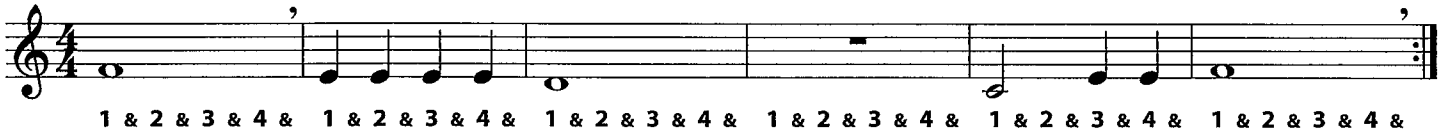

Duet A composition with two different parts, played together.

22. SPLIT DECISION – Duet

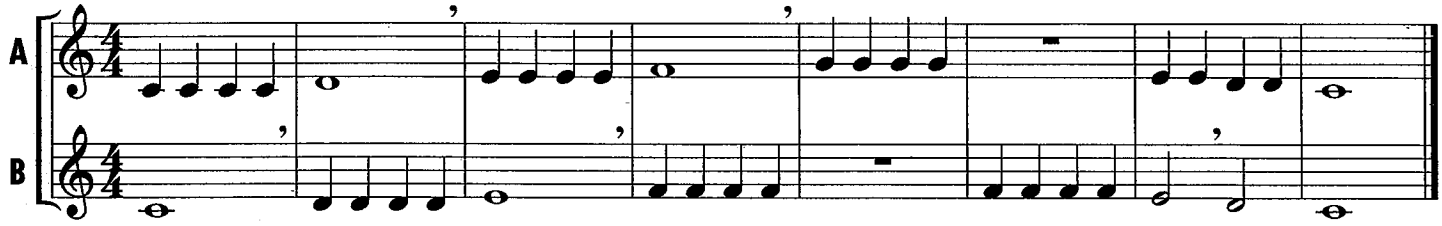

Key Signature

The **Key Signature** tells us which notes to play with sharps (♯) or flats (♭) throughout the music. Your Key Signature indicates the *Key of C* (no sharps or flats).

THEORY

23. MARCH STEPS

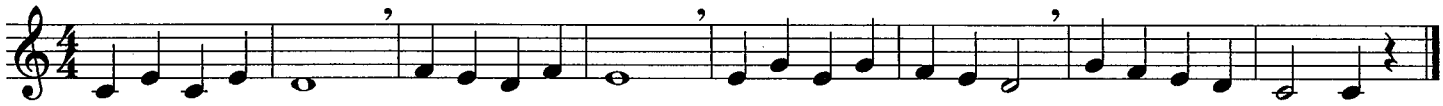

24. LISTEN TO OUR SECTIONS

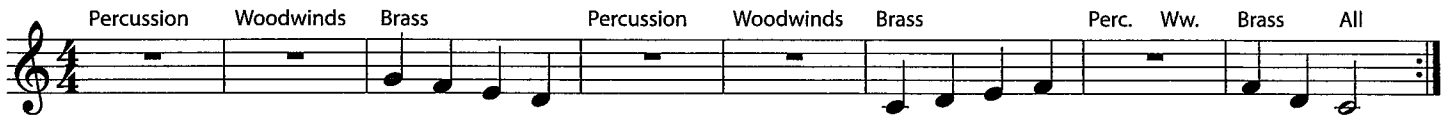

25. LIGHTLY ROW

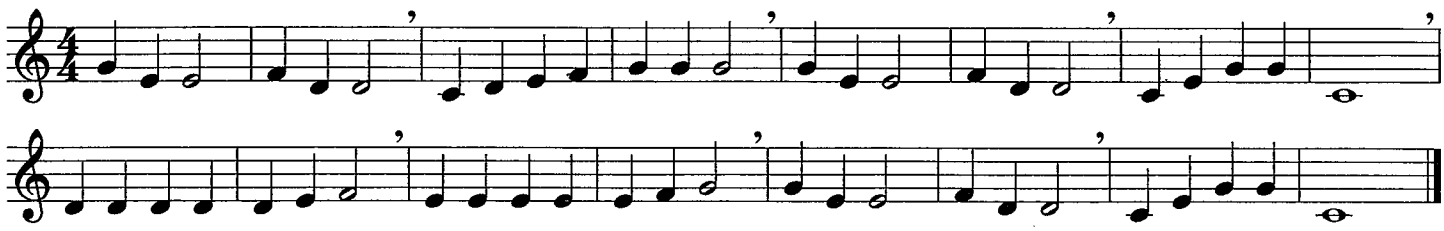

26. ESSENTIAL ELEMENTS QUIZ *Draw in the bar lines before you play.*

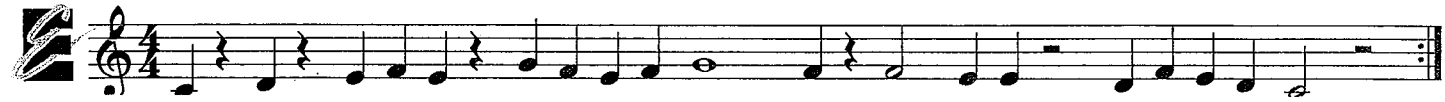

Fermata 𝄐 Hold the note (or rest) longer than normal.

27. REACHING HIGHER – New Note

Practice long tones on each new note.

Fermata

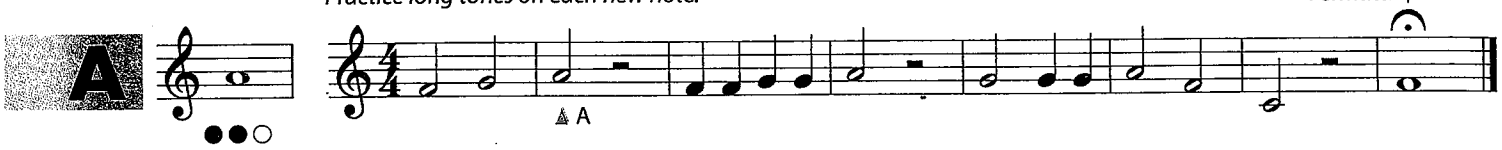

28. AU CLAIRE DE LA LUNE

French Folk Song

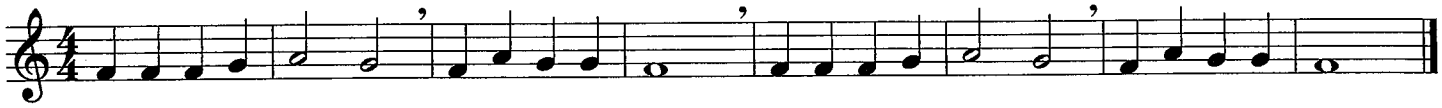

29. REMIX

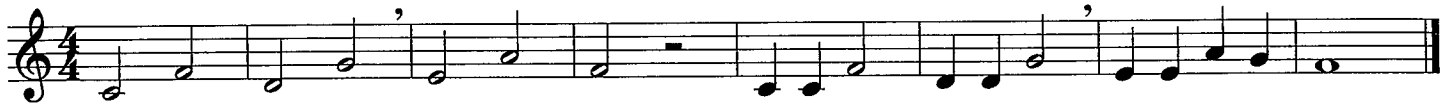

THEORY

Harmony Two or more notes played together. Each combination forms a *chord*.

30. LONDON BRIDGE – Duet

English Folk Song

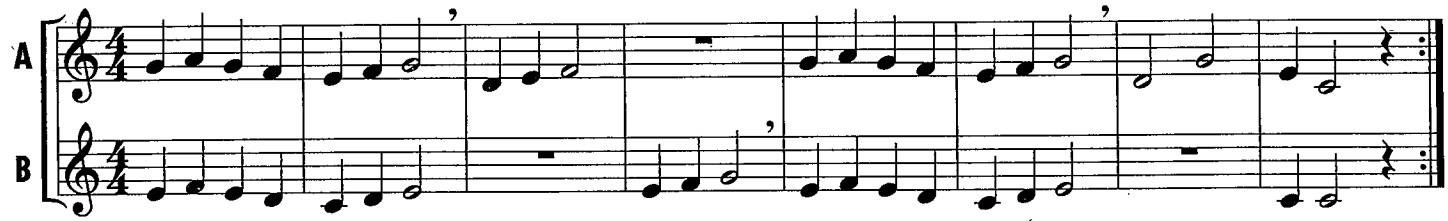

HISTORY

Austrian composer **Wolfgang Amadeus Mozart** (1756–1791) was a child prodigy who started playing professionally at age six, and lived during the time of the American Revolution. Mozart's music is melodic and imaginative. He wrote more than 600 compositions during his short life, including a piano piece based on the famous song, "Twinkle, Twinkle, Little Star."

31. A MOZART MELODY

Adaptation

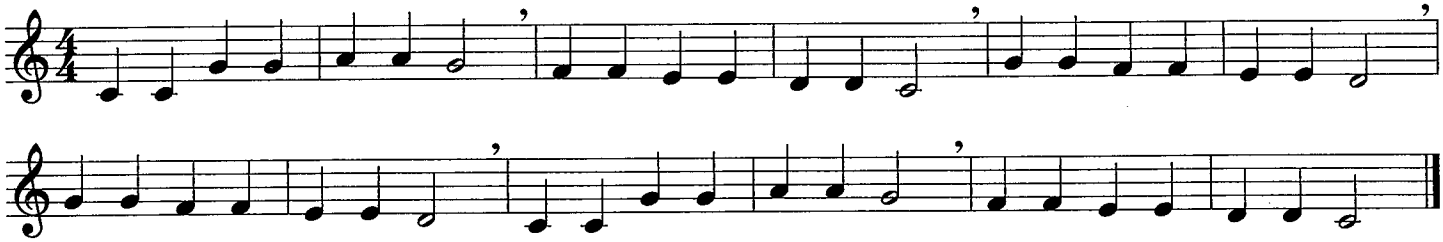

32. ESSENTIAL ELEMENTS QUIZ

Draw these symbols where they belong and write in the note names before you play:

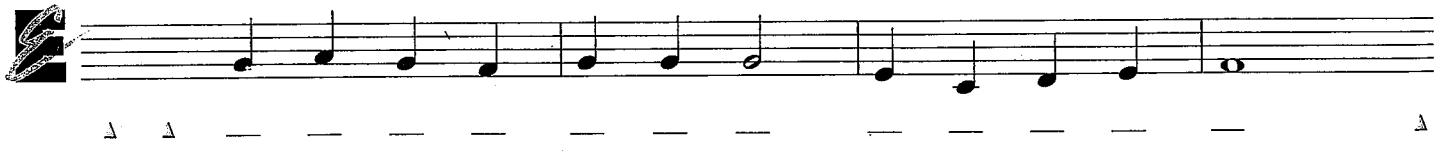

33. DEEP POCKETS – New Note

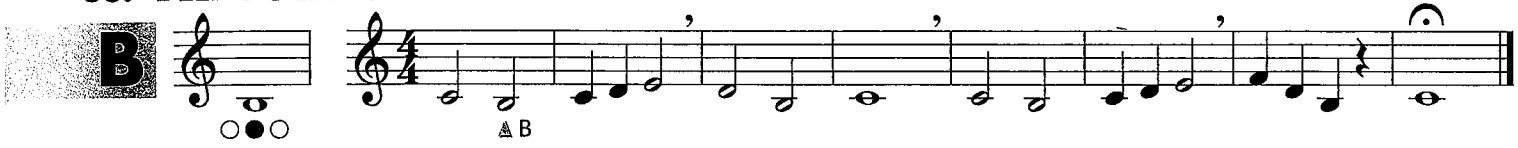

34. DOODLE ALL DAY

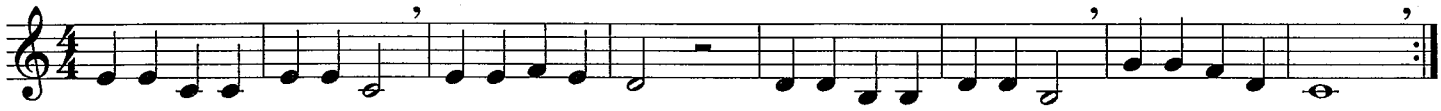

35. JUMP ROPE

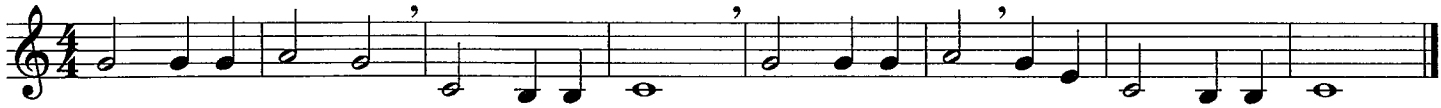

Pick-Up Notes One or more notes that come before the first *full* measure. The beats of Pick-Up Notes are subtracted from the last measure.

36. A-TISKET, A-TASKET

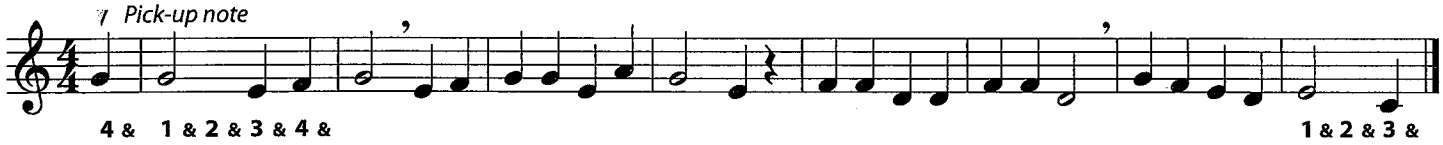

Dynamics *f* – *forte* (play loudly) *mf* – *mezzo forte* (play moderately loud) *p* – *piano* (play softly)
Remember to use full breath support to control your tone at all dynamic levels.

37. LOUD AND SOFT

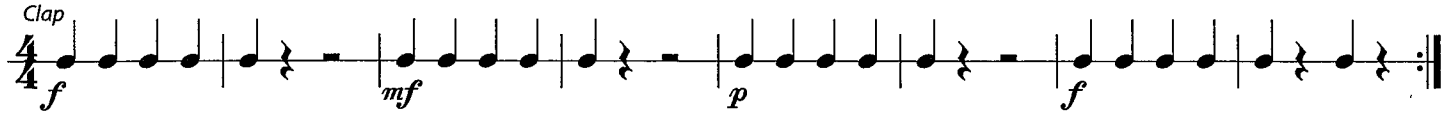

38. JINGLE BELLS *Also practice new music on your mouthpiece only.*

J. S. Pierpont

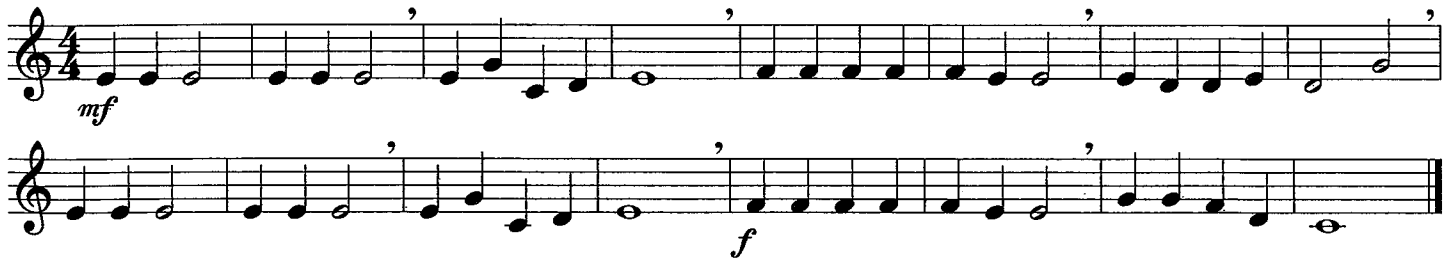

39. MY DREYDL *Use full breath support at all dynamic levels.*

Traditional Hanukkah Song

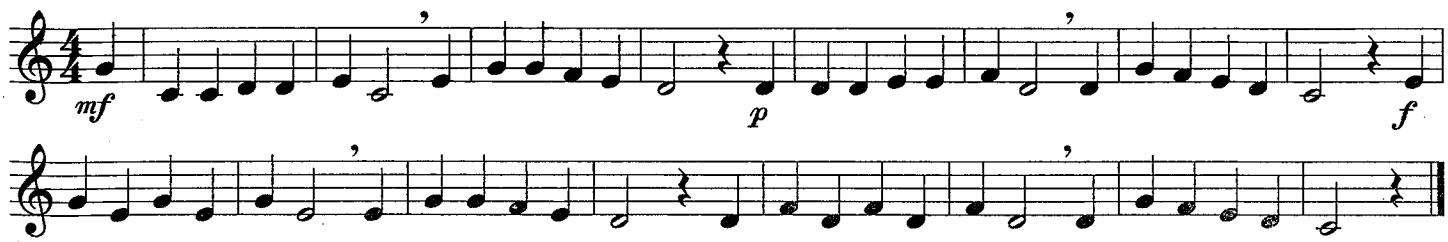

Eighth Notes

1 &

Each Eighth Note = 1/2 Beat
2 Eighth Notes = 1 Beat
Play on down and up taps.

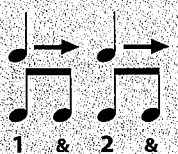

1 & 2 &

Two or more Eighth Notes have a *beam* across the stems.

40. RHYTHM RAP *Clap the rhythm while counting and tapping.*

41. EIGHTH NOTE JAM

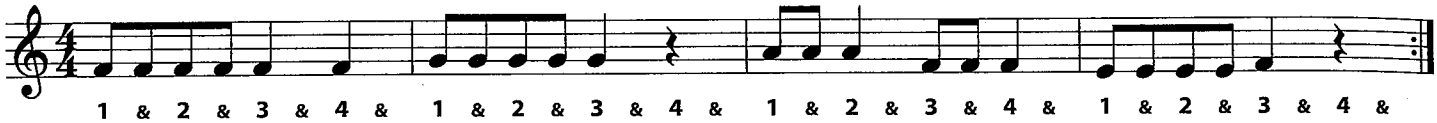

42. SKIP TO MY LOU

American Folk Song

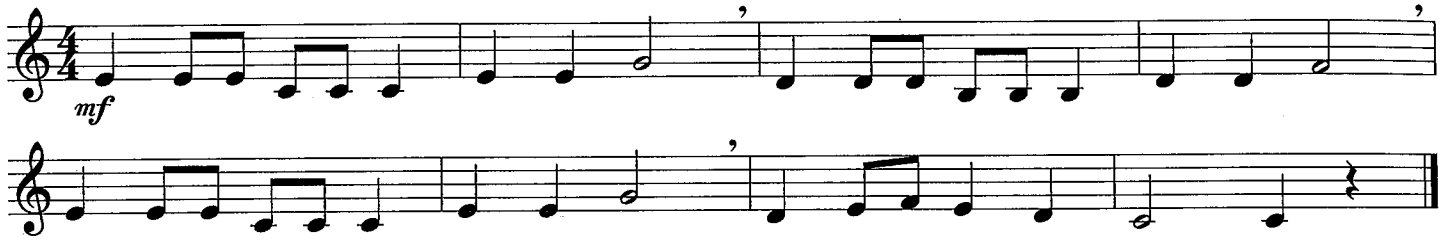

43. LONG, LONG AGO *Good posture improves your sound. Always sit straight and tall.*

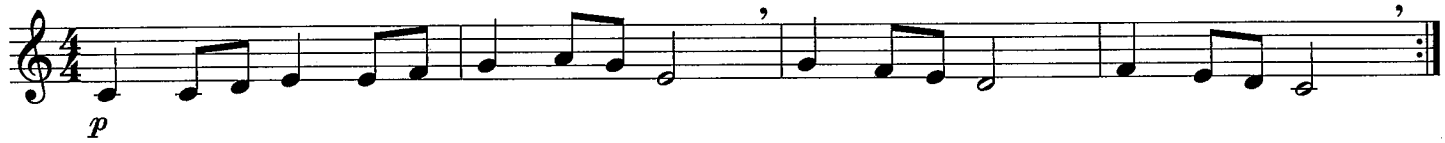

44. OH, SUSANNA

Stephen Collins Foster

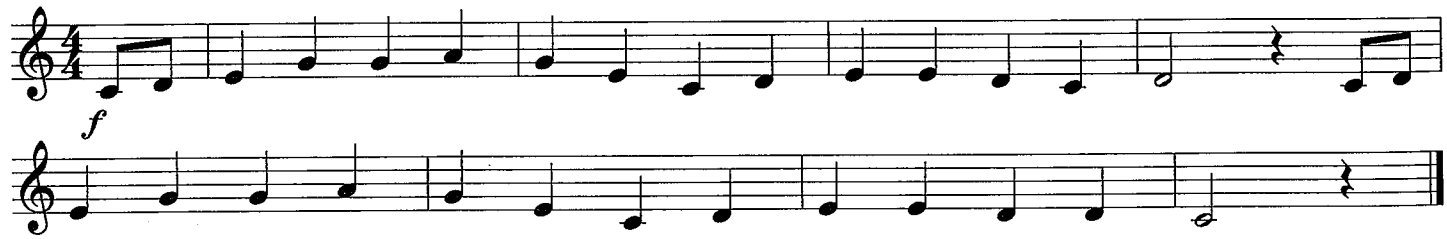

HISTORY

Italian composer **Gioacchino Rossini** (1792–1868) began composing as a teenager and was very proficient on the piano, viola and horn. He wrote "William Tell" at age 37 as the last of his forty operas, and its familiar theme is still heard today on radio and television.

45. ESSENTIAL ELEMENTS QUIZ — WILLIAM TELL

Gioacchino Rossini

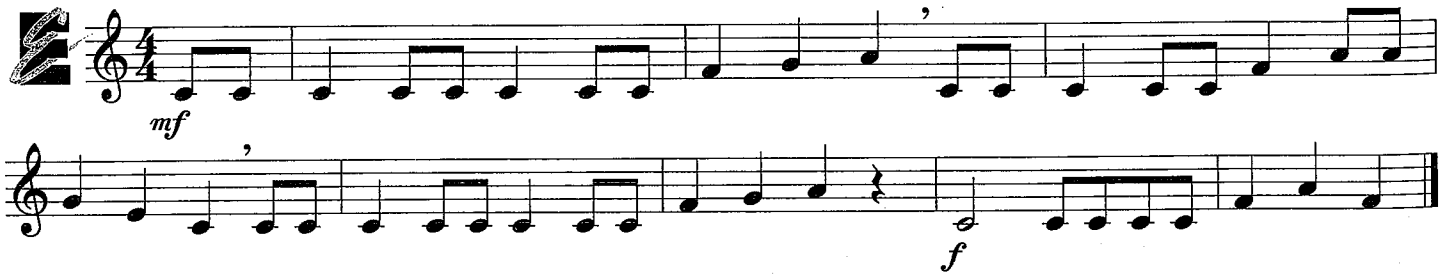

2/4 Time Signature

= **2 beats** per measure
= **Quarter** note gets one beat

Conducting

Practice conducting this two-beat pattern.

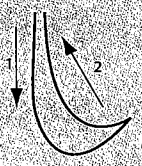

THEORY

46. RHYTHM RAP

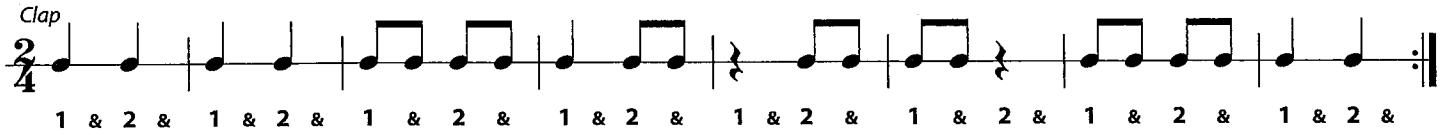

47. TWO BY TWO

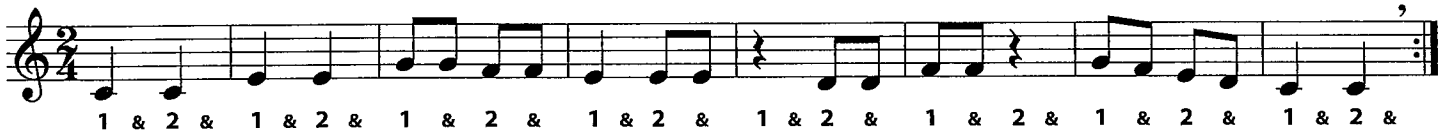

Tempo Markings

Tempo is the speed of music. Tempo markings are usually written above the staff, in Italian.
Allegro – Fast tempo **Moderato** – Medium tempo **Andante** – Slower walking tempo

48. HIGH SCHOOL CADETS – March

John Philip Sousa

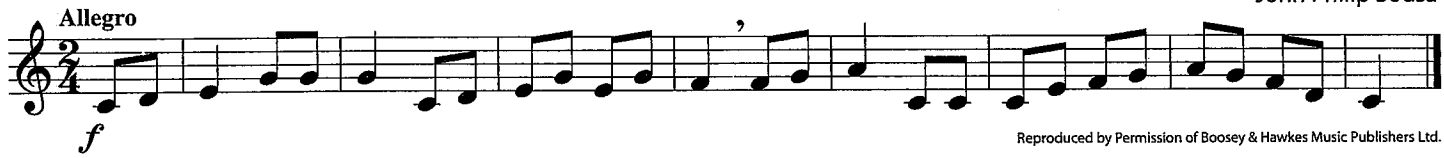

Reproduced by Permission of Boosey & Hawkes Music Publishers Ltd.

49. HEY, HO! NOBODY'S HOME – New Note

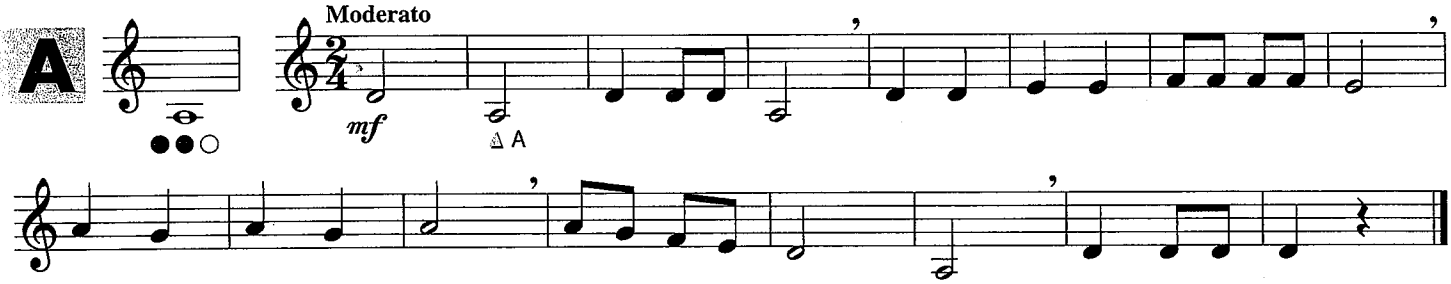

Dynamics

Crescendo (gradually louder) ***Decrescendo*** or ***Diminuendo*** (gradually softer)

50. CLAP THE DYNAMICS

51. PLAY THE DYNAMICS

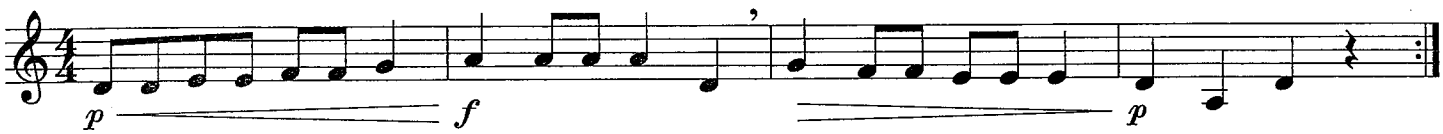

PERFORMANCE SPOTLIGHT

52. PERFORMANCE WARM-UPS

TONE BUILDER

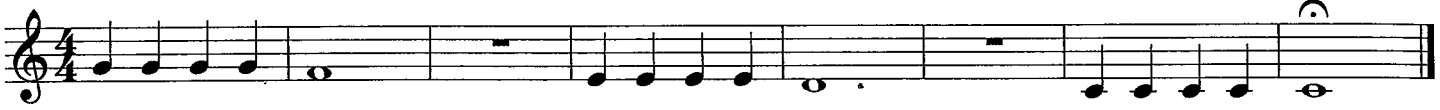

RHYTHM ETUDE

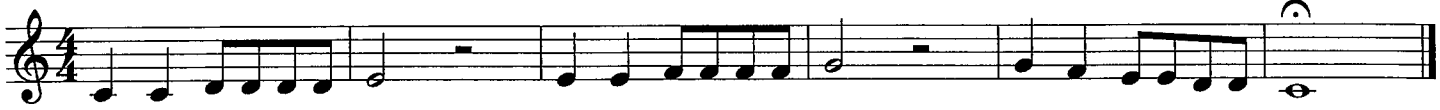

RHYTHM RAP

CHORALE

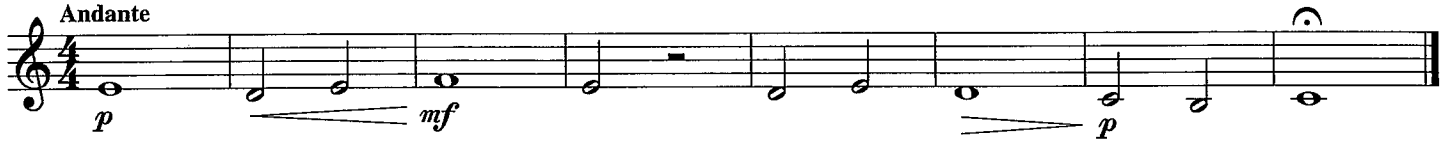

53. AURA LEE – Duet or Band Arrangement

(Part A = Melody, Part B = Harmony)

George R. Poulton

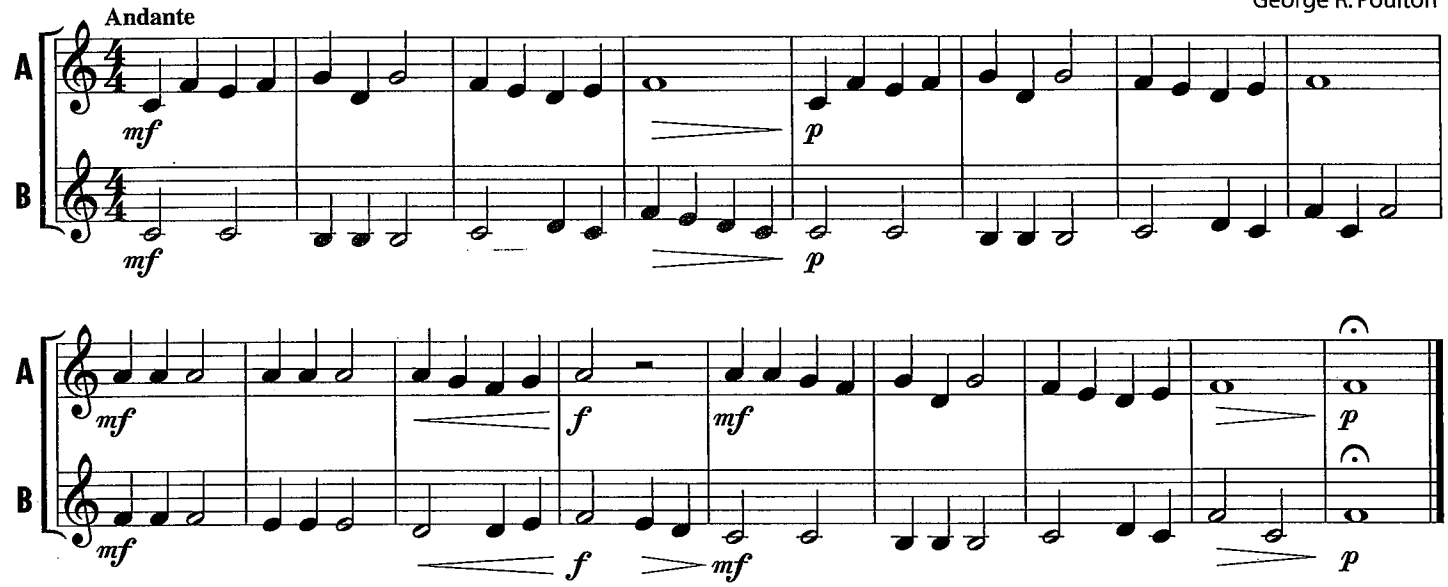

54. FRÈRE JACQUES – Round *(When group A reaches ②, group B begins at ①)*

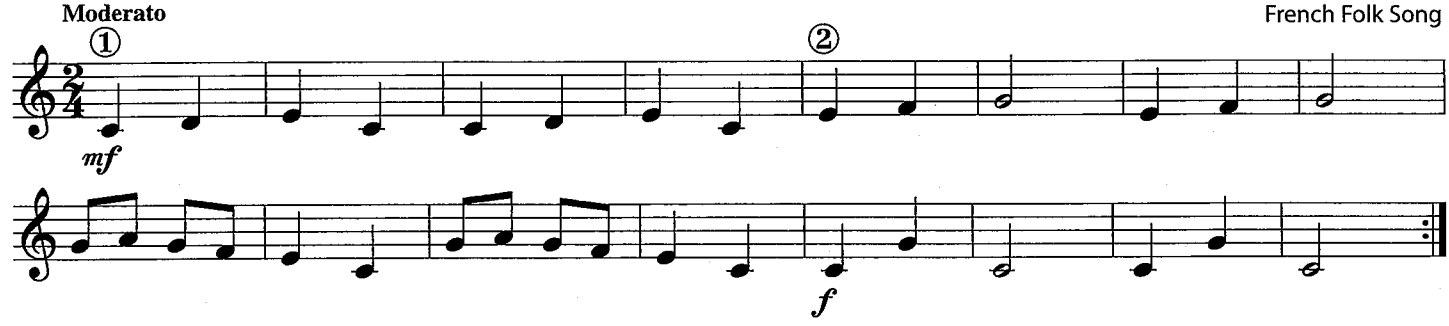

PERFORMANCE SPOTLIGHT

55. WHEN THE SAINTS GO MARCHING IN – Band Arrangement

Arr. by John Higgins

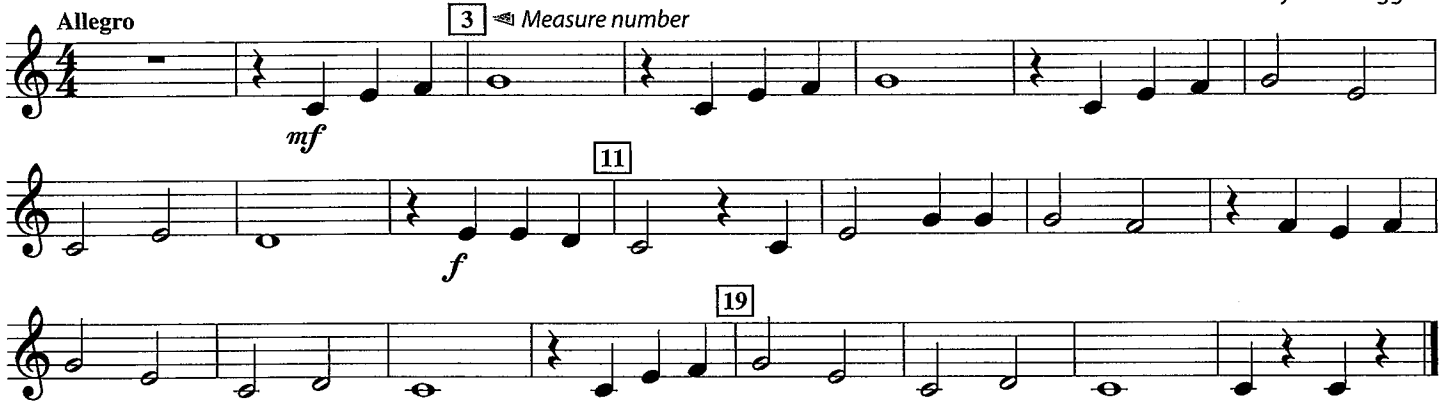

56. OLD MACDONALD HAD A BAND – Section Feature

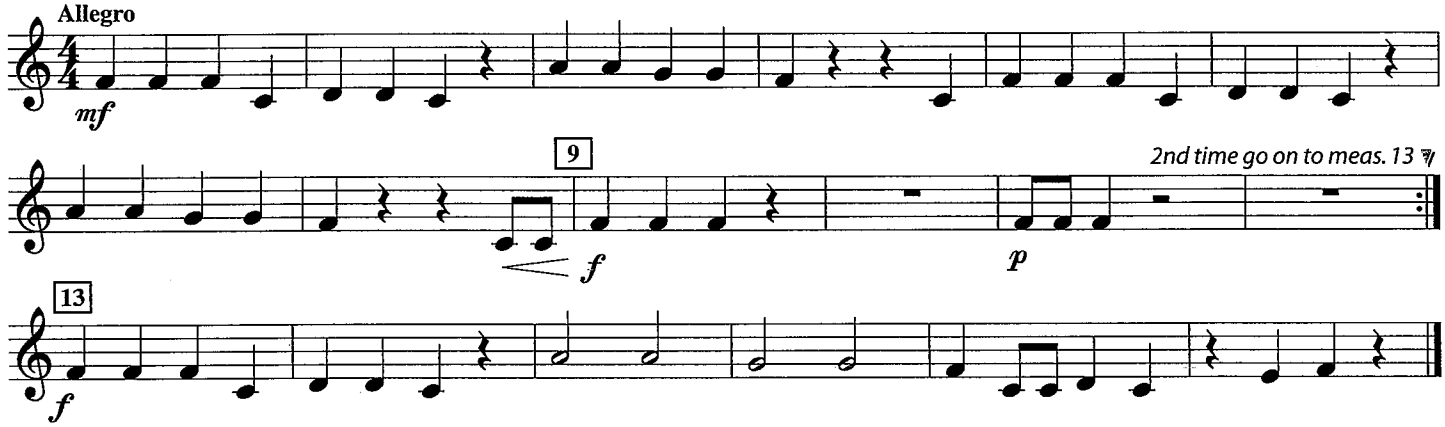

57. ODE TO JOY (from Symphony No. 9)

Ludwig van Beethoven
Arr. by John Higgins

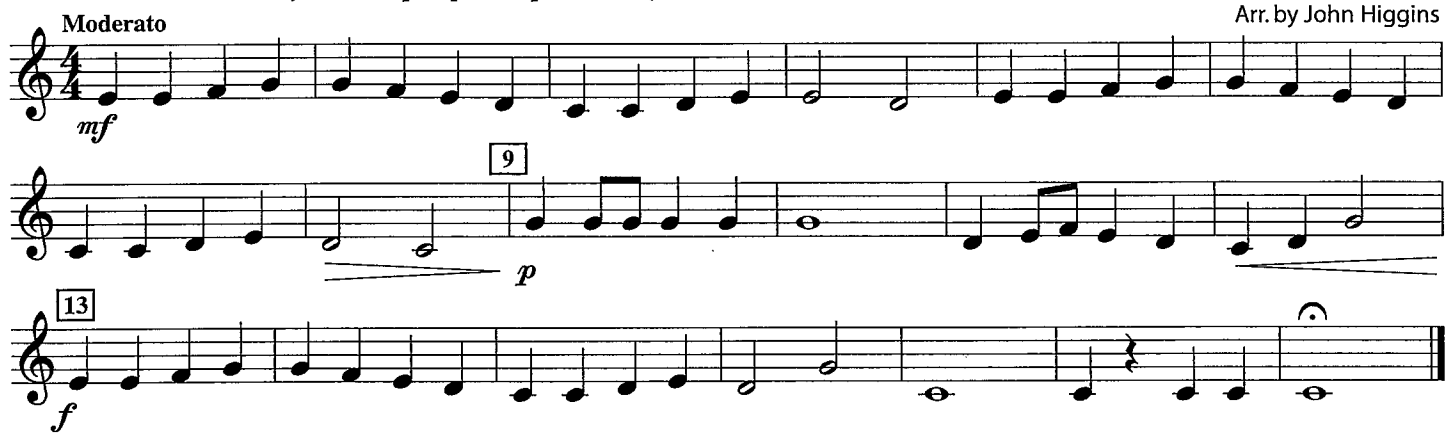

58. HARD ROCK BLUES – Encore

John Higgins

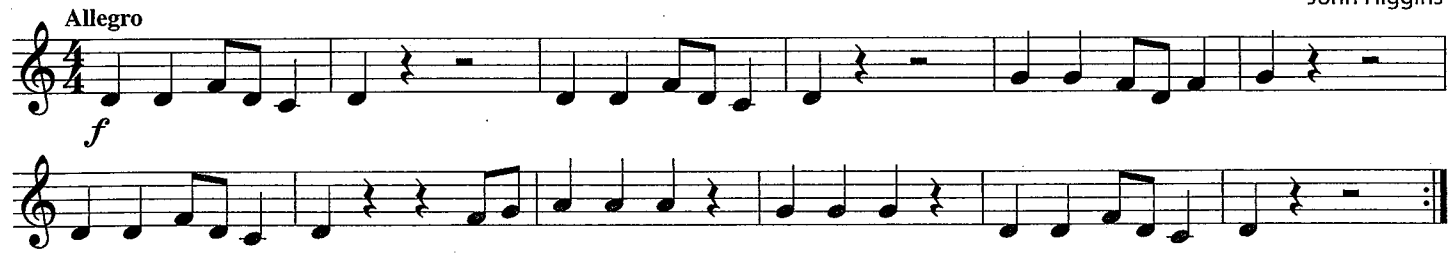

Tie A curved line connecting notes of the same pitch. Play one note for the combined counts of the tied notes.

= 2 Beats

59. FIT TO BE TIED

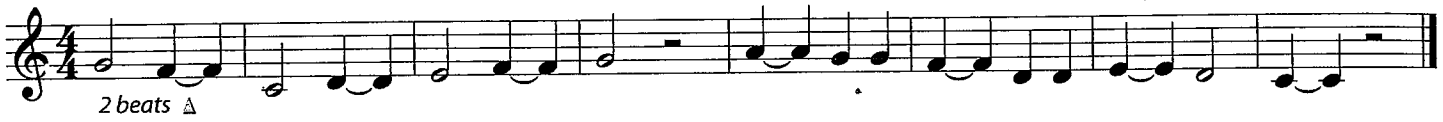

60. ALOUETTE

French-Canadian Folk Song

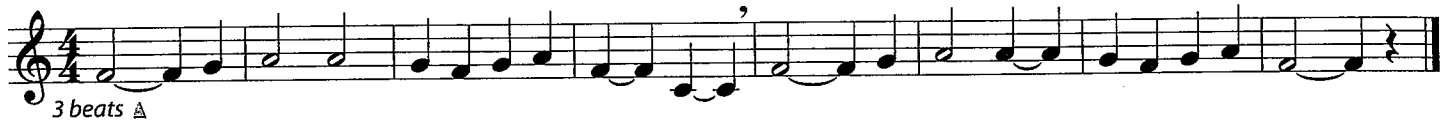

Dotted Half Note

= 3 Beats

1 & 2 & 3 &

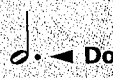 **Dot**

A dot adds half the value of the note.

=

2 beats + 1 beat = 3 beats

61. ALOUETTE – THE SEQUEL

French-Canadian Folk Song

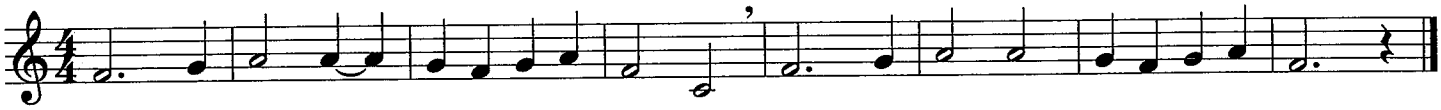

HISTORY

American composer **Stephen Collins Foster** (1826–1864) was born near Pittsburgh, PA. He has become the most recognized song writer of his time for works such as "Oh Susanna," which became popular during the California Gold Rush of 1849. Among his most well-known songs are "My Old Kentucky Home" and "Camptown Races."

62. CAMPTOWN RACES

Stephen Collins Foster

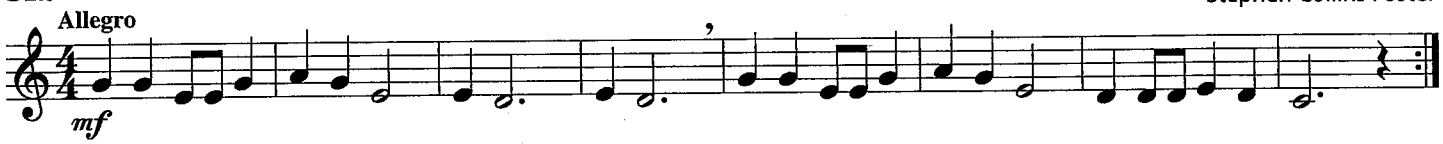

63. NEW DIRECTIONS

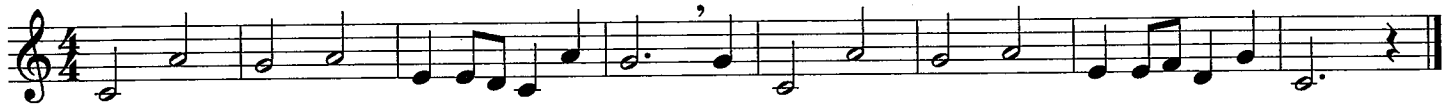

64. THE NOBLES *Always use a full airstream. Keep fingers on top of the valves, arched naturally.*

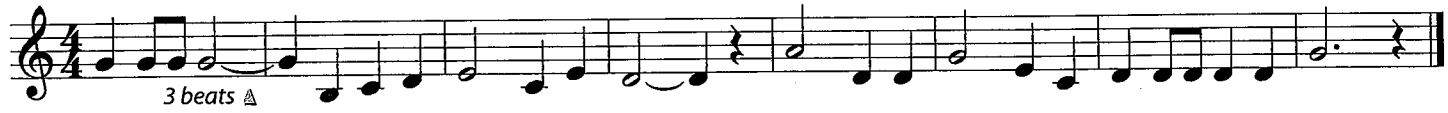

65. ESSENTIAL ELEMENTS QUIZ

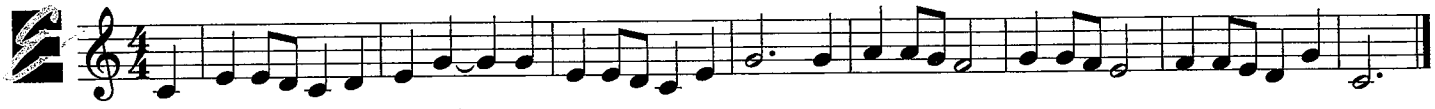

THEORY

3/4 Time Signature

= **3 beats** per measure
= **Quarter** note gets one beat

Conducting

Practice conducting this three-beat pattern.

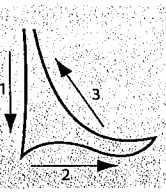

66. RHYTHM RAP

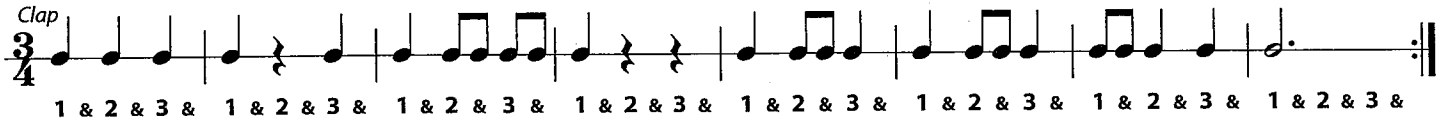

67. THREE BEAT JAM

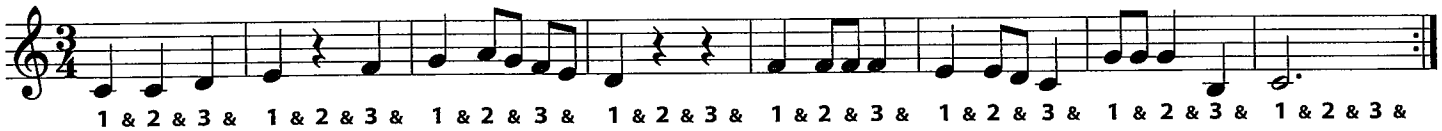

68. BARCAROLLE

Jacques Offenbach

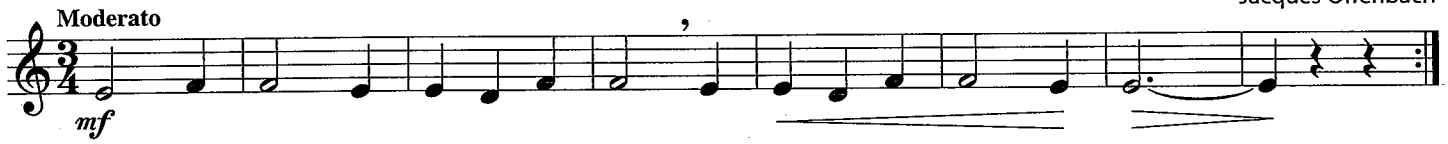

HISTORY

Norwegian composer **Edvard Grieg** (1843–1907) wrote *Peer Gynt Suite* for a play by Henrik Ibsen in 1875, the year before the telephone was invented by Alexander Graham Bell. "Morning" is a melody from *Peer Gynt Suite.* Music used in plays, or in films and television, is called **incidental music**.

69. MORNING (from Peer Gynt)

Edvard Grieg

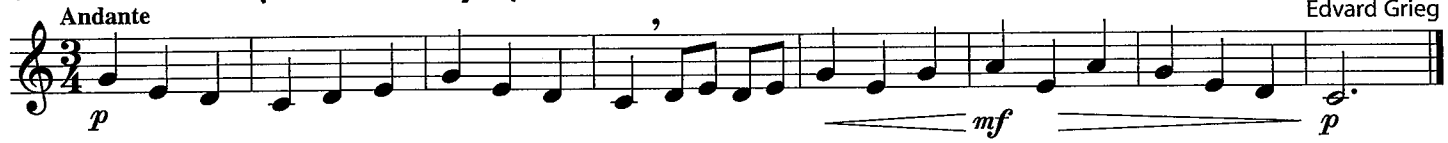

Accent Emphasize the note.

70. ACCENT YOUR TALENT

HISTORY

Latin American music has its roots in the African, Native American, Spanish and Portuguese cultures. This diverse music features lively accompaniments by drums and other percussion instruments such as maracas and claves. Music from Latin America continues to influence jazz, classical and popular styles of music. "Chiapanecas" is a popular children's dance and game song.

71. MEXICAN CLAPPING SONG ("Chiapanecas")

Latin American Folk Song

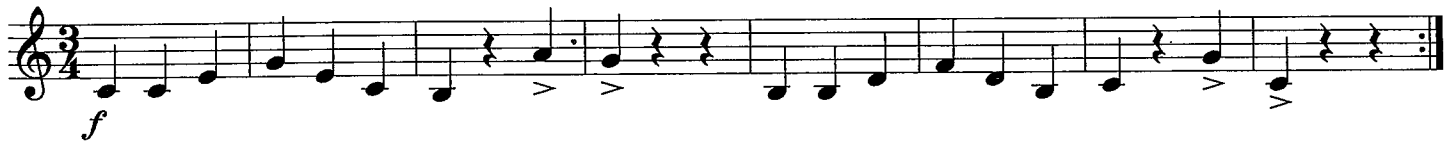

72. ESSENTIAL CREATIVITY

Compose your own music for measures 3 and 4 using this rhythm:

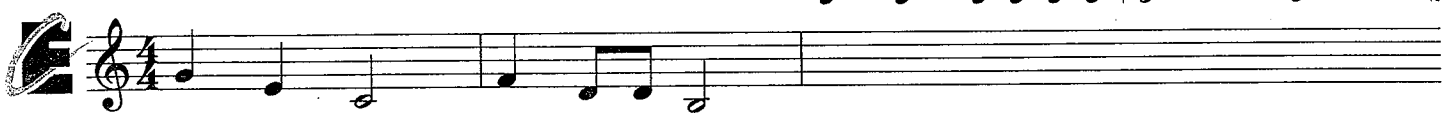

THEORY

Flat ♭

A **flat** sign lowers the pitch of a note by a half-step. The note B-flat sounds a half-step below B, and all B's become B-flats for the rest of the measure where they occur.

73. HOT MUFFINS – New Note

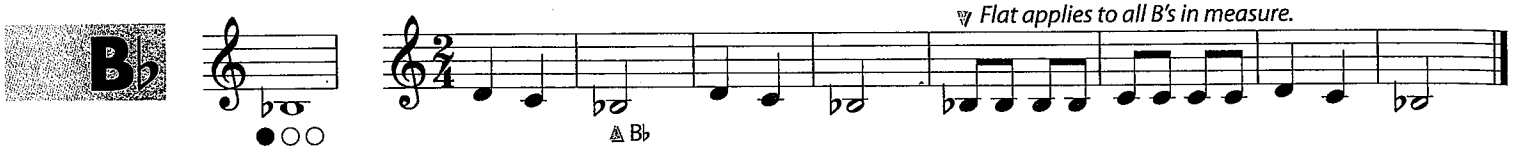

74. COSSACK DANCE

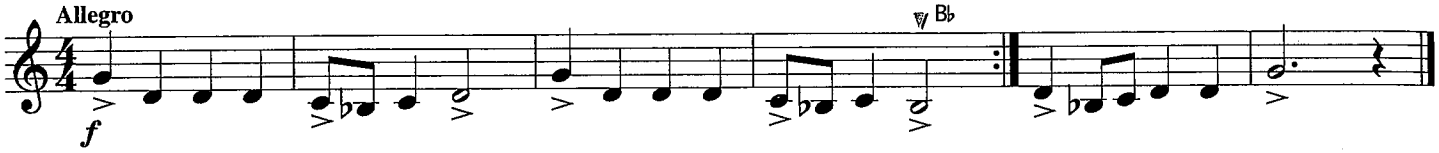

75. BASIC BLUES – New Note

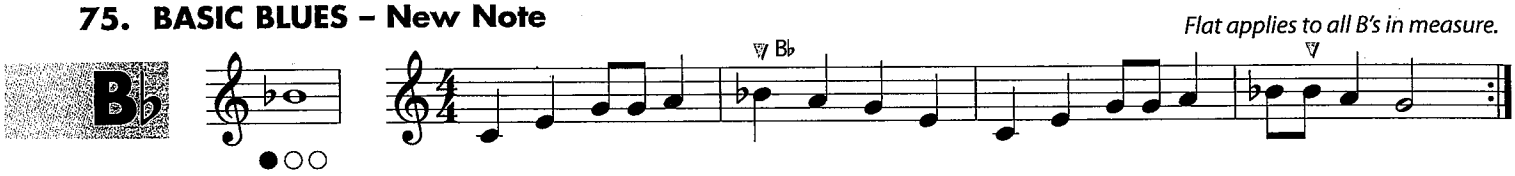

THEORY

Key Signature

The **Key Signature** tells us which notes to play with sharps or flats throughout the music. This Key Signature indicates the *Key of F* – play all B's as B-flats.

1st & 2nd Endings

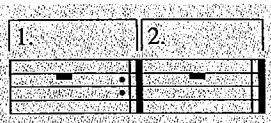

Play through the 1st Ending. Then play the repeated section of music, **skipping** the 1st Ending and playing the 2nd Ending.

76. HIGH FLYING

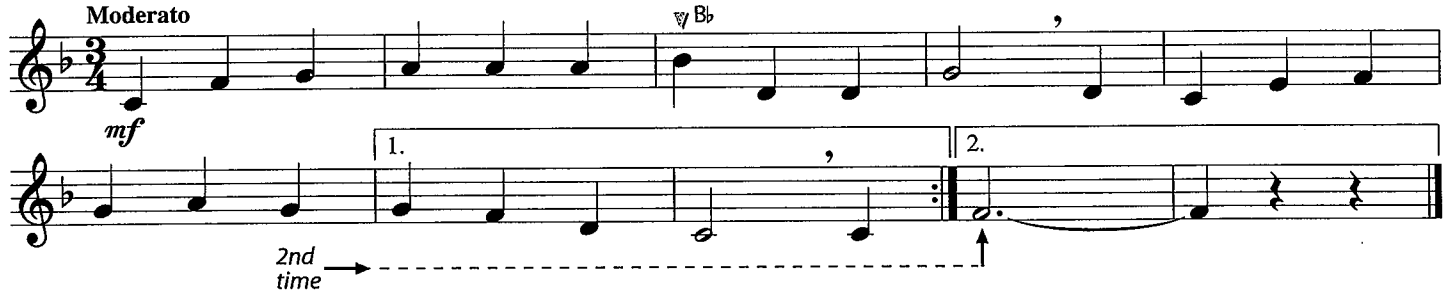

HISTORY

Japanese folk music actually has its origins in ancient China. "Sakura, Sakura" was performed on instruments such as the **koto**, a 13-string instrument that is more than 4000 years old, and the **shakuhachi** or bamboo flute. The unique sound of this ancient Japanese melody results from the pentatonic (or five-note) sequence used in this tonal system.

77. SAKURA, SAKURA – Band Arrangement

Japanese Folk Song
Arr. by John Higgins

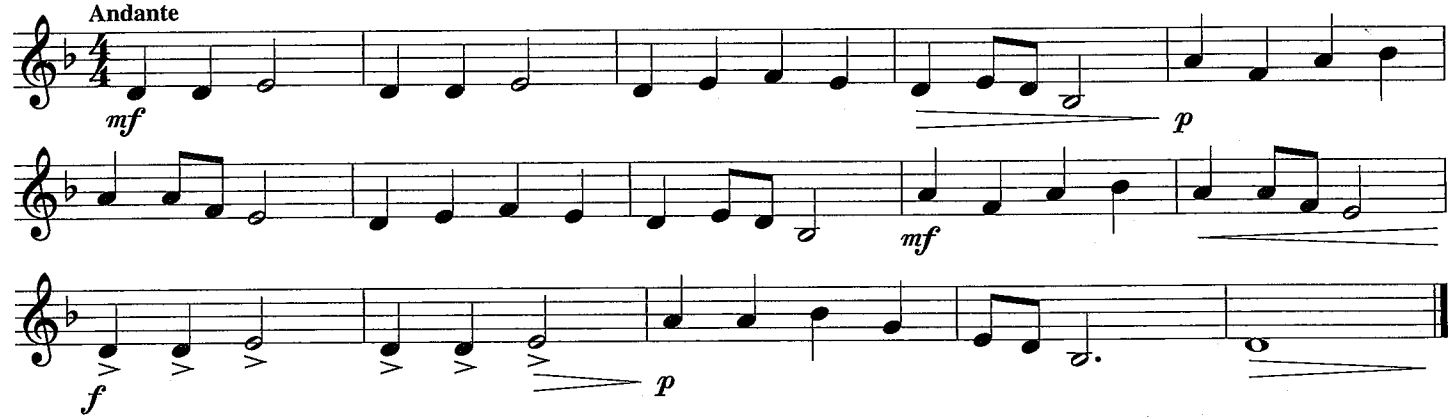

78. UP ON A HOUSETOP

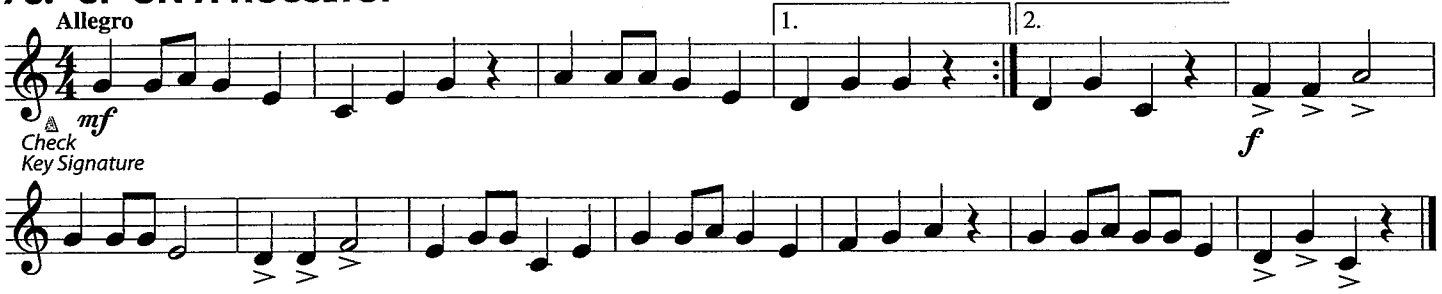

79. JOLLY OLD ST. NICK – Duet

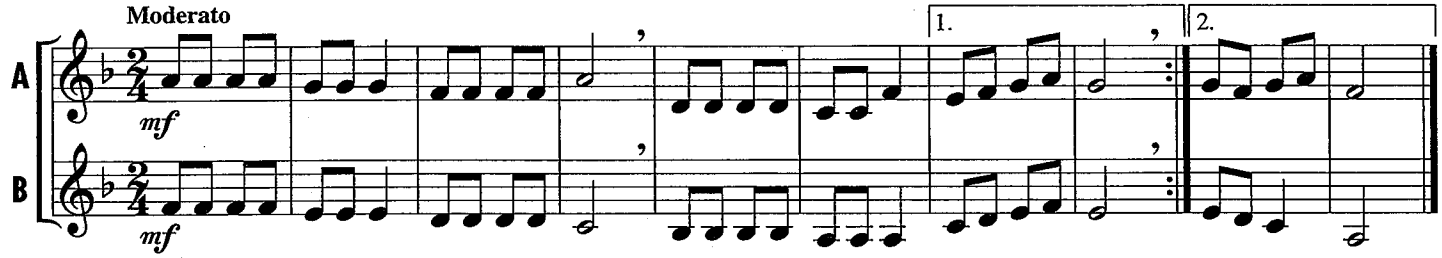

See page 9 for additional holiday music, MY DREYDL and JINGLE BELLS.

80. THE BIG AIRSTREAM – New Note

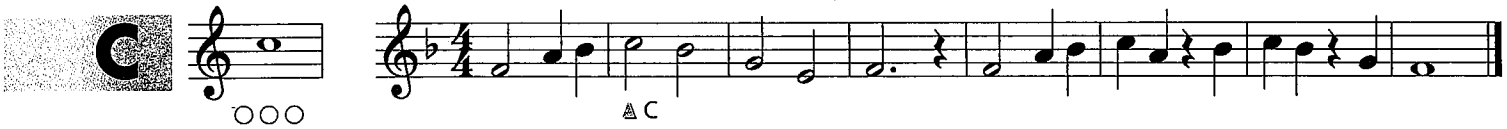

81. WALTZ THEME (THE MERRY WIDOW WALTZ)

Franz Lehar

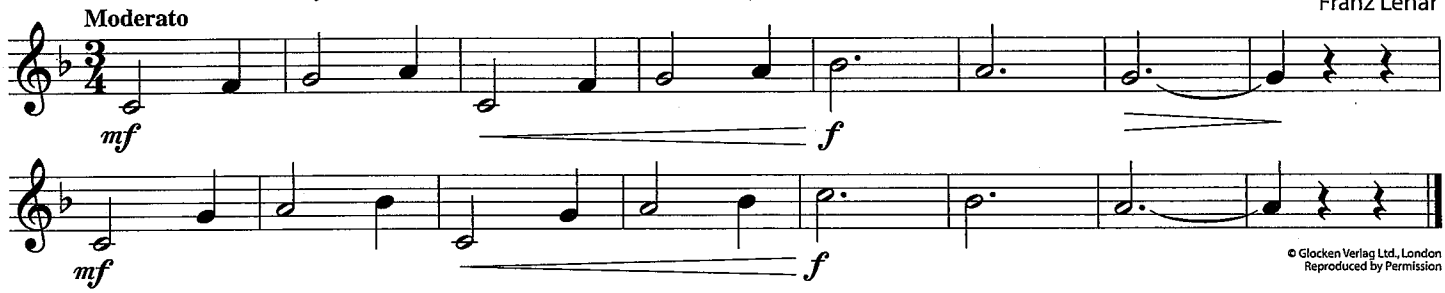

© Glocken Verlag Ltd., London
Reproduced by Permission

82. AIR TIME

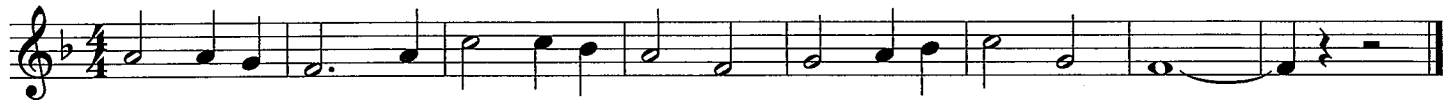

83. DOWN BY THE STATION

84. ESSENTIAL ELEMENTS QUIZ

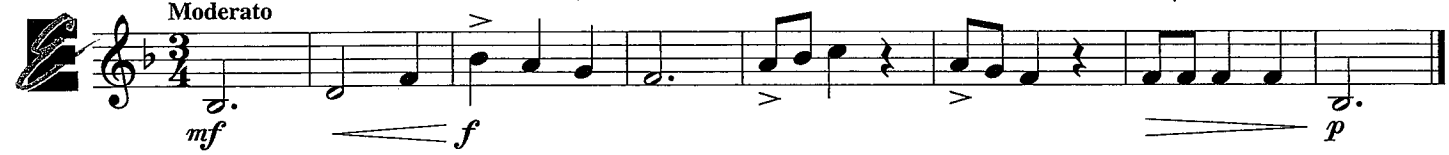

85. ESSENTIAL CREATIVITY *Using these notes, improvise your own rhythms:*

DAILY WARM-UPS

WORK-OUTS FOR TONE & TECHNIQUE

86. TONE BUILDER *Use a steady stream of air.*

87. RHYTHM BUILDER

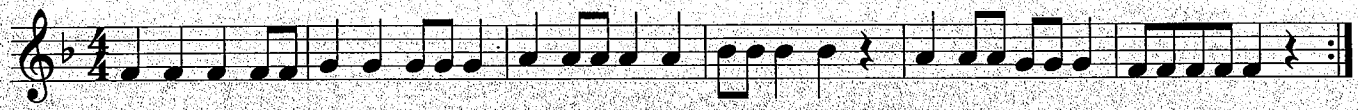

88. TECHNIQUE TRAX

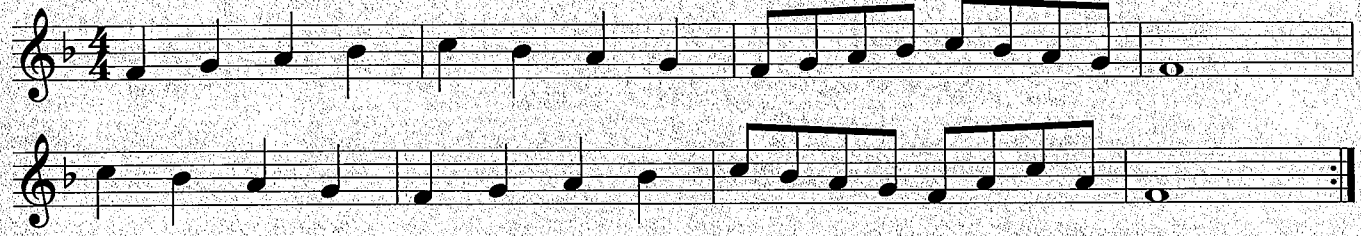

89. CHORALE *(Adapted from Cantata 147)* Johann Sebastian Bach

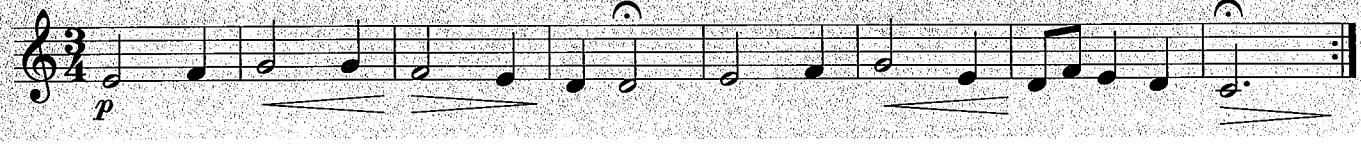

THEORY

Theme and Variations

A musical form featuring a **theme**, or primary melody, followed by **variations**, or altered versions of the theme.

90. VARIATIONS ON A FAMILIAR THEME

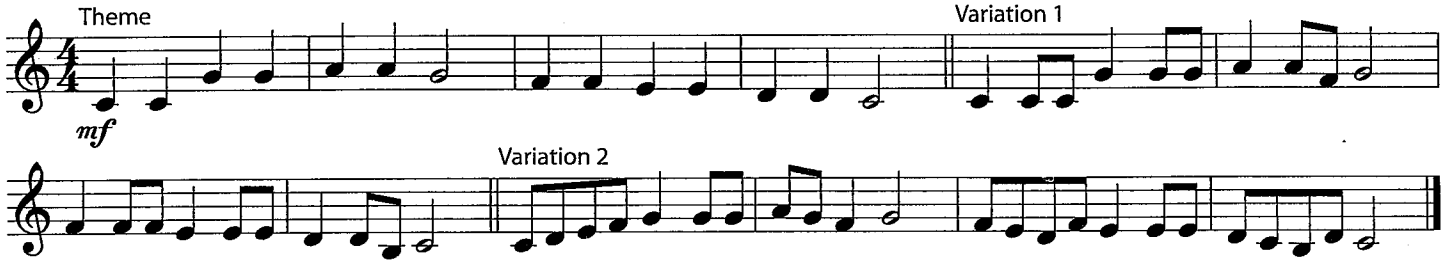

D.C. al Fine

At the **D.C. al Fine** play again from the beginning, stopping at **Fine** *(fee'- nay)*.
D.C. is the abbreviation for **Da Capo**, or "to the beginning," and **Fine** means "the end."

91. BANANA BOAT SONG Caribbean Folk Song

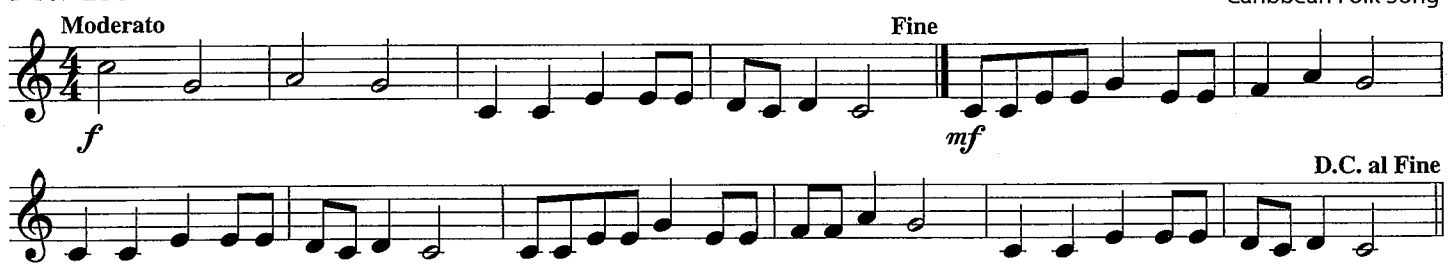

Sharp ♯ A **sharp** sign raises the pitch of a note by a half-step. The note F-sharp sounds a half-step above F, and all F's become F-sharps for the rest of the measure where they occur. THEORY

92. RAZOR'S EDGE – New Note

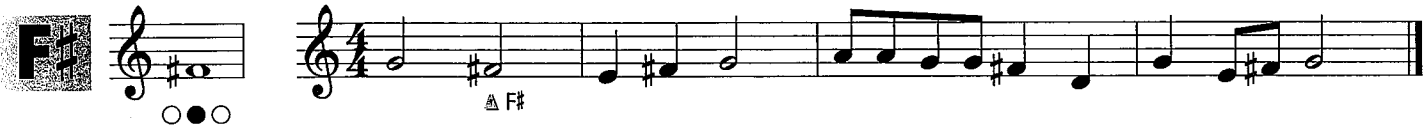

93. THE MUSIC BOX

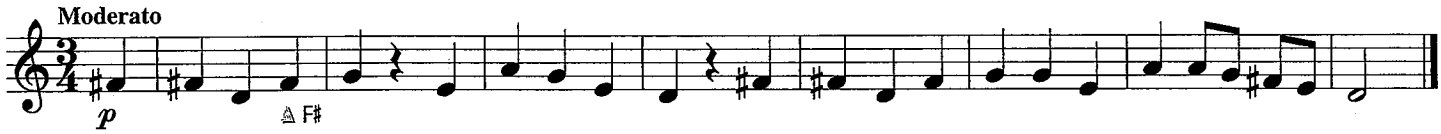

African-American spirituals originated in the 1700's, midway through the period of slavery in the United States. One of the largest categories of true American folk music, these primarily religious songs were sung and passed on for generations without being written down. The first collection of spirituals was published in 1867, four years after The Emancipation Proclamation was signed into law. HISTORY

94. EZEKIEL SAW THE WHEEL

African-American Spiritual

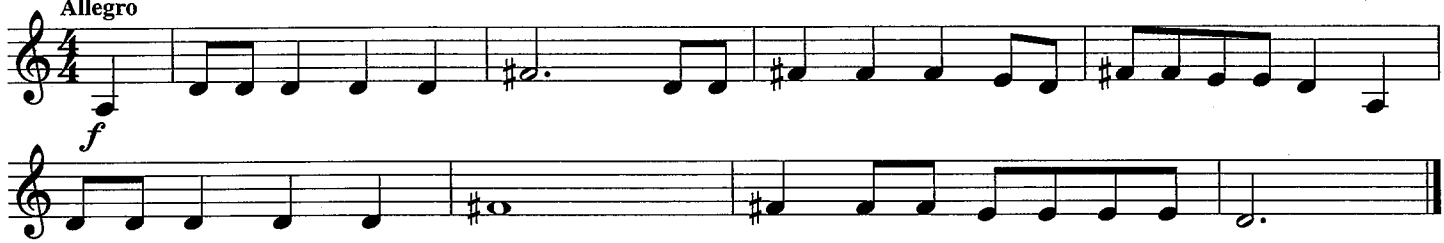

Slur A curved line which connects notes of different pitch. Tongue only the first note in a **slur**.

95. SMOOTH OPERATOR

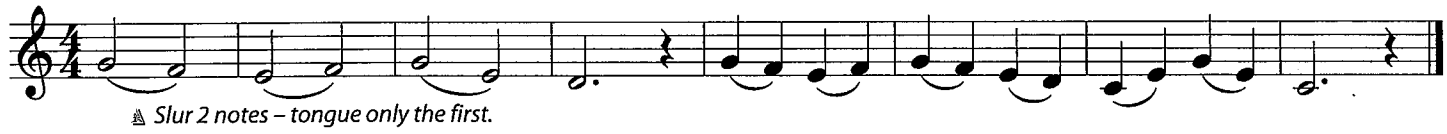

96. GLIDING ALONG

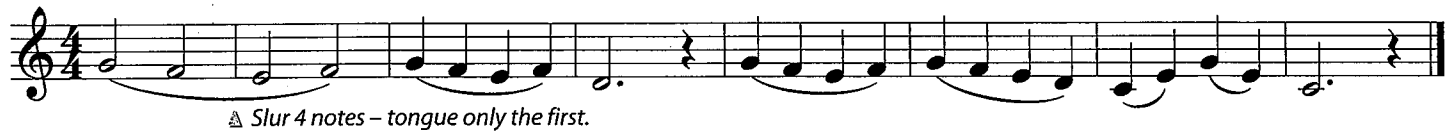

Ragtime is an American music style that was popular from the 1890's until the time of World War I. This early form of jazz brought fame to pianists like "Jelly Roll" Morton and Scott Joplin, who wrote "The Entertainer" and "Maple Leaf Rag." Surprisingly, the style was incorporated into some orchestral music by Igor Stravinsky and Claude Debussy. The trombones now learn to play a *glissando*, a technique used in ragtime and other styles of music. HISTORY

97. TROMBONE RAG

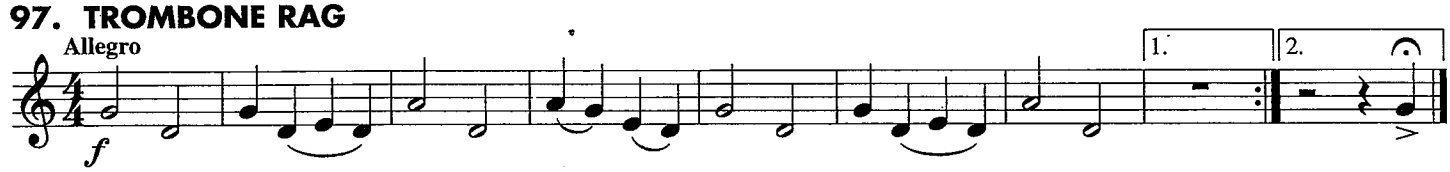

98. ESSENTIAL ELEMENTS QUIZ

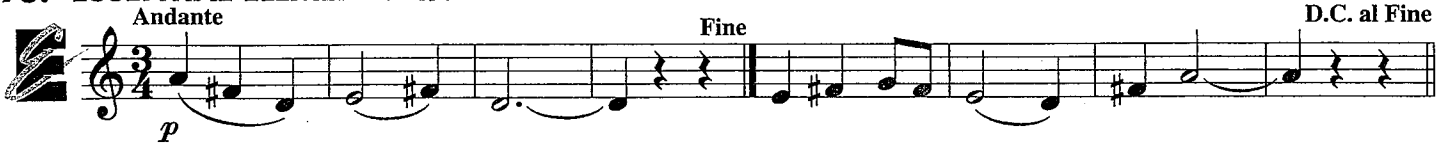

99. TAKE THE LEAD – New Note

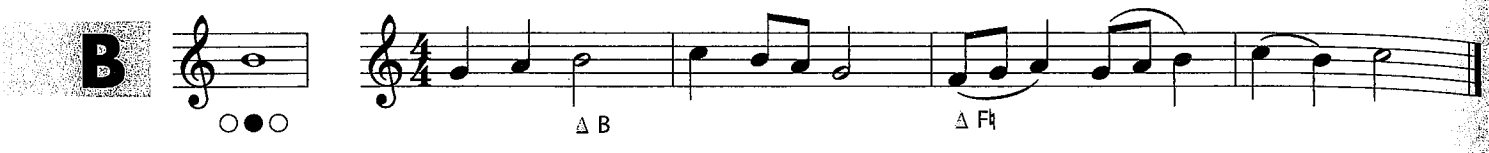

THEORY

Phrase A musical "sentence" which is often 2 or 4 measures long. Try to play a **phrase** in one breath.

100. THE COLD WIND

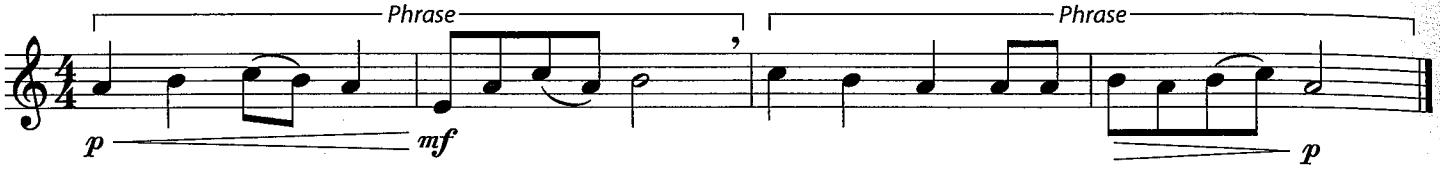

101. PHRASEOLOGY *Write in the breath mark(s) between the phrases.*

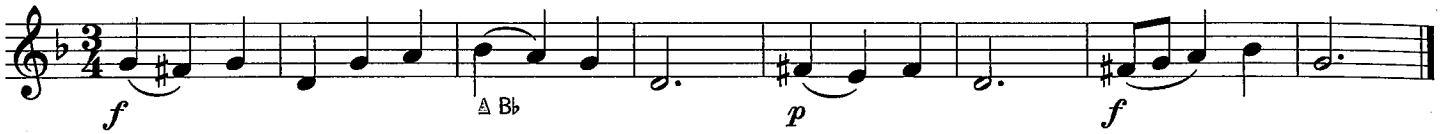

THEORY

New Key Signature
This **Key Signature** indicates the *Key of G* – play all F's as F-sharps.

Multiple Measure Rest
The number above the staff tells you how many full measures to rest.
Count each measure of rest in sequence:

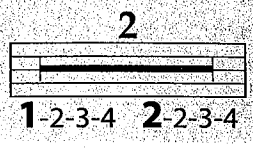

102. SATIN LATIN

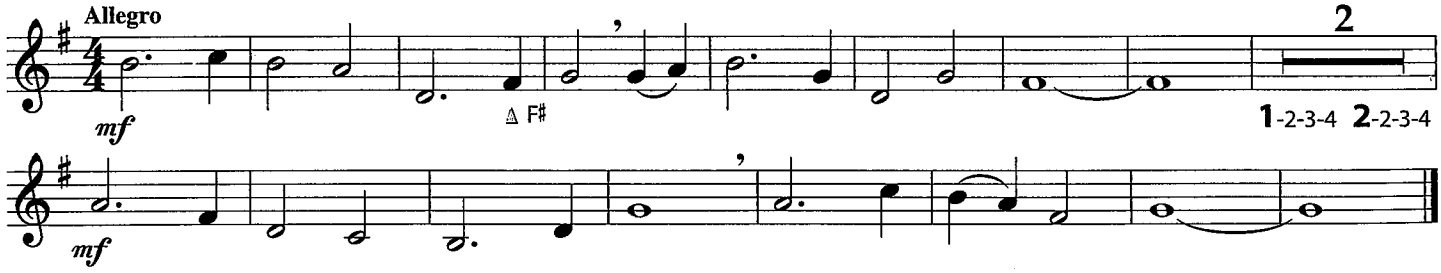

HISTORY

German composer **Johann Sebastian Bach** (1685–1750) was part of a large family of famous musicians and became the most recognized composer of the Baroque era. Beginning as a choir member, Bach soon became an organist, a teacher, and a prolific composer, writing more than 600 masterworks. This *Minuet*, or dance in 3/4 time, was written as a teaching piece for use with an early form of the piano.

103. MINUET – Duet

Johann Sebastian Bach

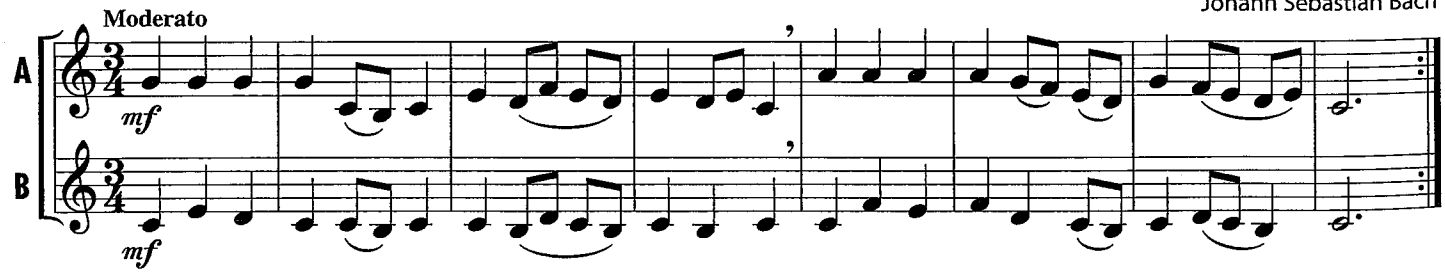

104. ESSENTIAL CREATIVITY

This melody can be played in 3/4 or 4/4. Pencil in either time signature, draw the bar lines and play. Now erase the bar lines and try the other time signature. Do the phrases sound different?

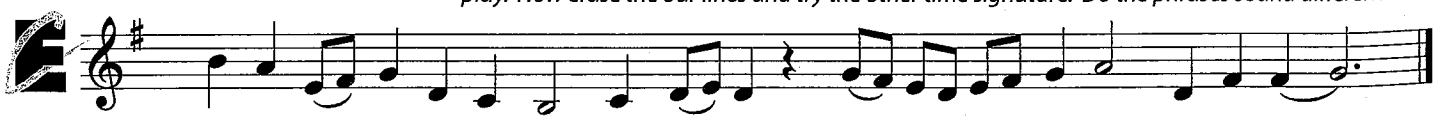

THEORY

Natural ♮ A **natural** sign cancels a flat (♭) or sharp (♯) and remains in effect for the entire measure.

105. NATURALLY

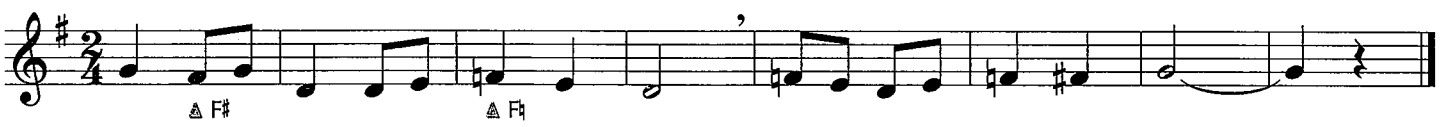

HISTORY

Austrian composer **Franz Peter Schubert** (1797–1828) lived a shorter life than any other great composer, but he created an incredible amount of music: more than 600 art-songs (concert music for voice and accompaniment), ten symphonies, chamber music, operas, choral works and piano pieces. His "March Militaire" was originally a piano duet.

106. MARCH MILITAIRE

Franz Schubert

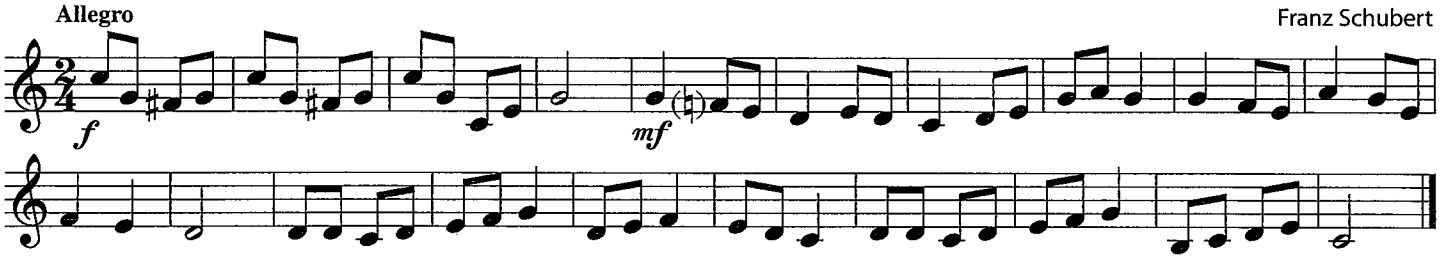

107. THE FLAT ZONE – New Note

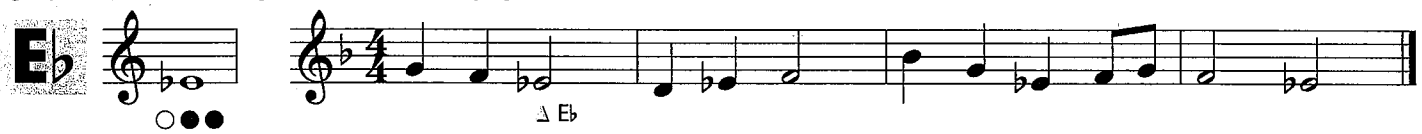

108. ON TOP OF OLD SMOKEY

American Folk Song

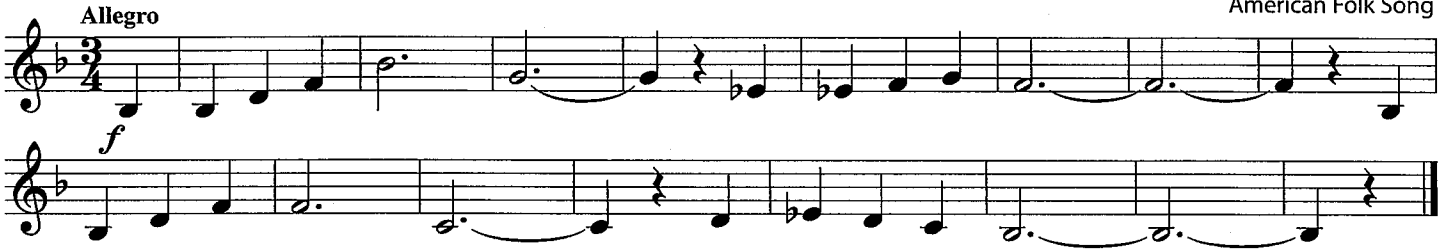

HISTORY

Boogie-woogie is a style of the **blues**, and it was first recorded by pianist Clarence "Pine Top" Smith in 1928, one year after Charles Lindbergh's solo flight across the Atlantic. A form of jazz, blues music features altered notes and is usually written in 12-measure verses, like "Bottom Bass Boogie."

109. BOTTOM BASS BOOGIE – Duet

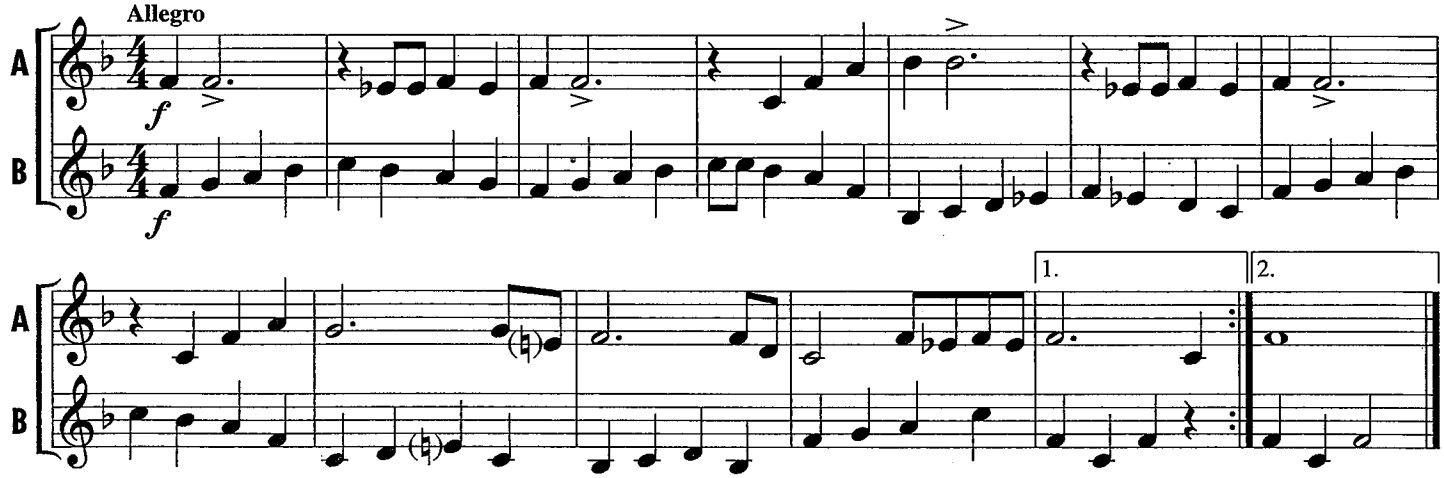

Dotted Quarter & Eighth Notes

A **dot** adds half the value of the quarter note.

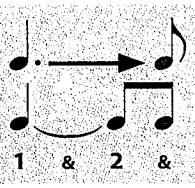

A single **eighth note** has a **flag** on the stem.

110. RHYTHM RAP

111. THE DOT ALWAYS COUNTS

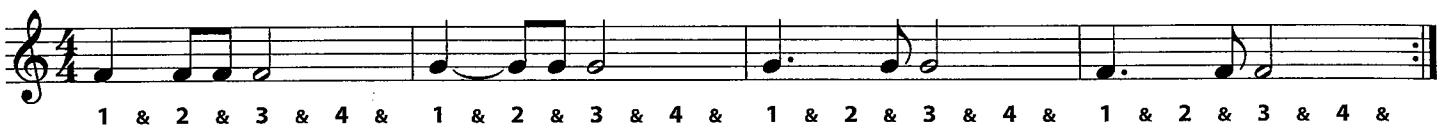

112. ALL THROUGH THE NIGHT

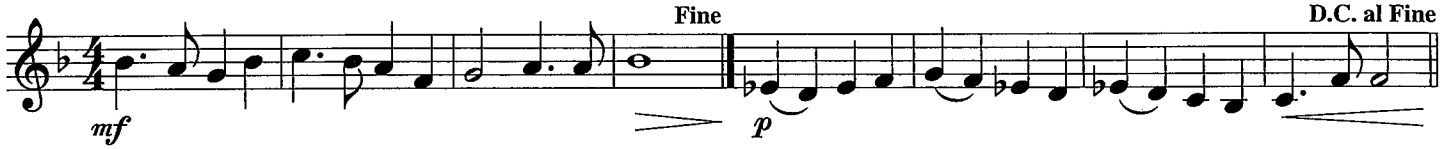

113. SEA CHANTY *Always use a full airstream.*

English Folk Song

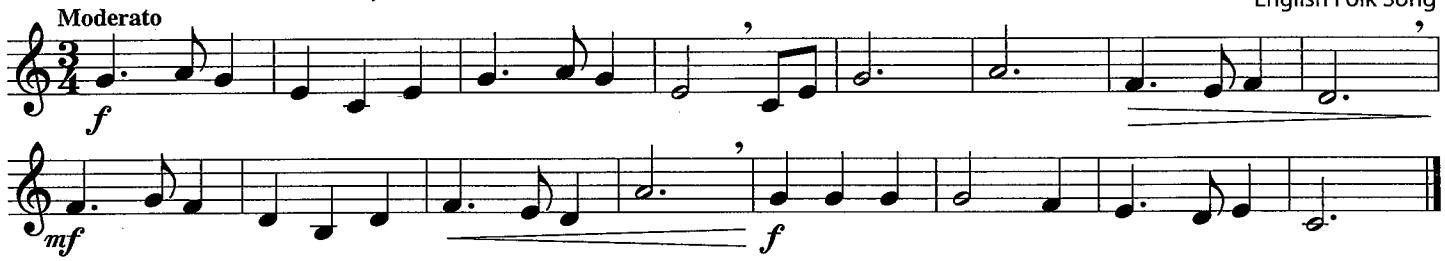

114. SCARBOROUGH FAIR

English Folk Song

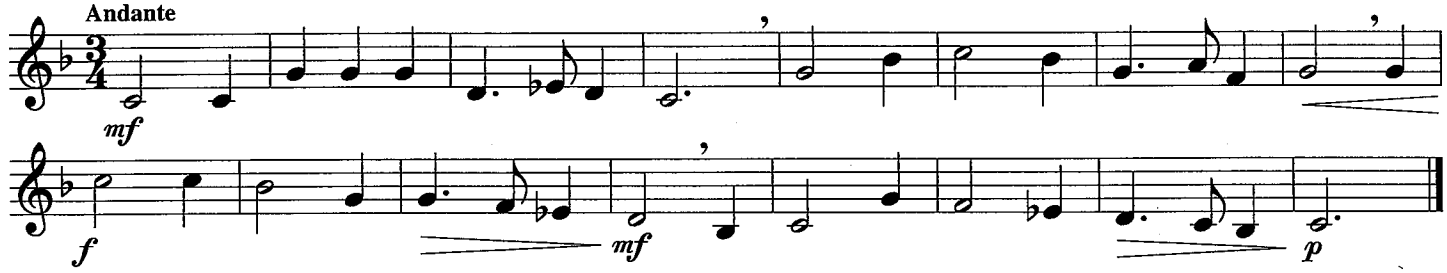

115. RHYTHM RAP

116. THE TURNAROUND

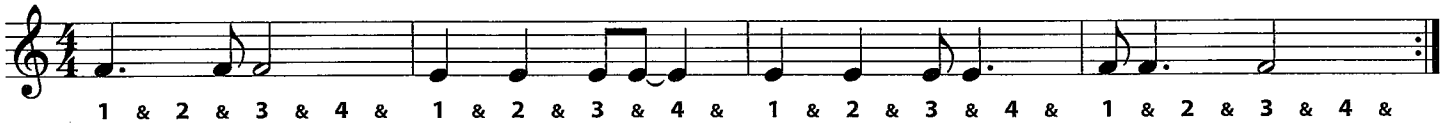

117. ESSENTIAL ELEMENTS QUIZ – AULD LANG SYNE

Scottish Folk Song

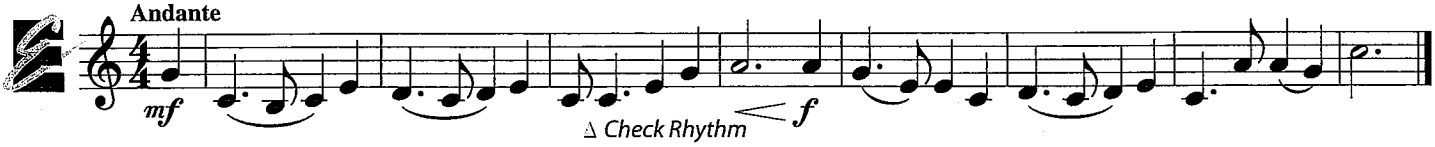

PERFORMANCE SPOTLIGHT

Solo with Piano Accompaniment

You can perform this solo with or without a piano accompanist. Play it for the band, the school or your family. It is part of **Symphony No. 9 ("From The New World")** by Czech composer **Antonin Dvorák** (1841–1904). He wrote it while visiting America in 1893, and was inspired to include melodies from American folksongs and spirituals. This is the **Largo** (or "very slow tempo") theme.

118. THEME FROM "NEW WORLD SYMPHONY"

Antonin Dvorák

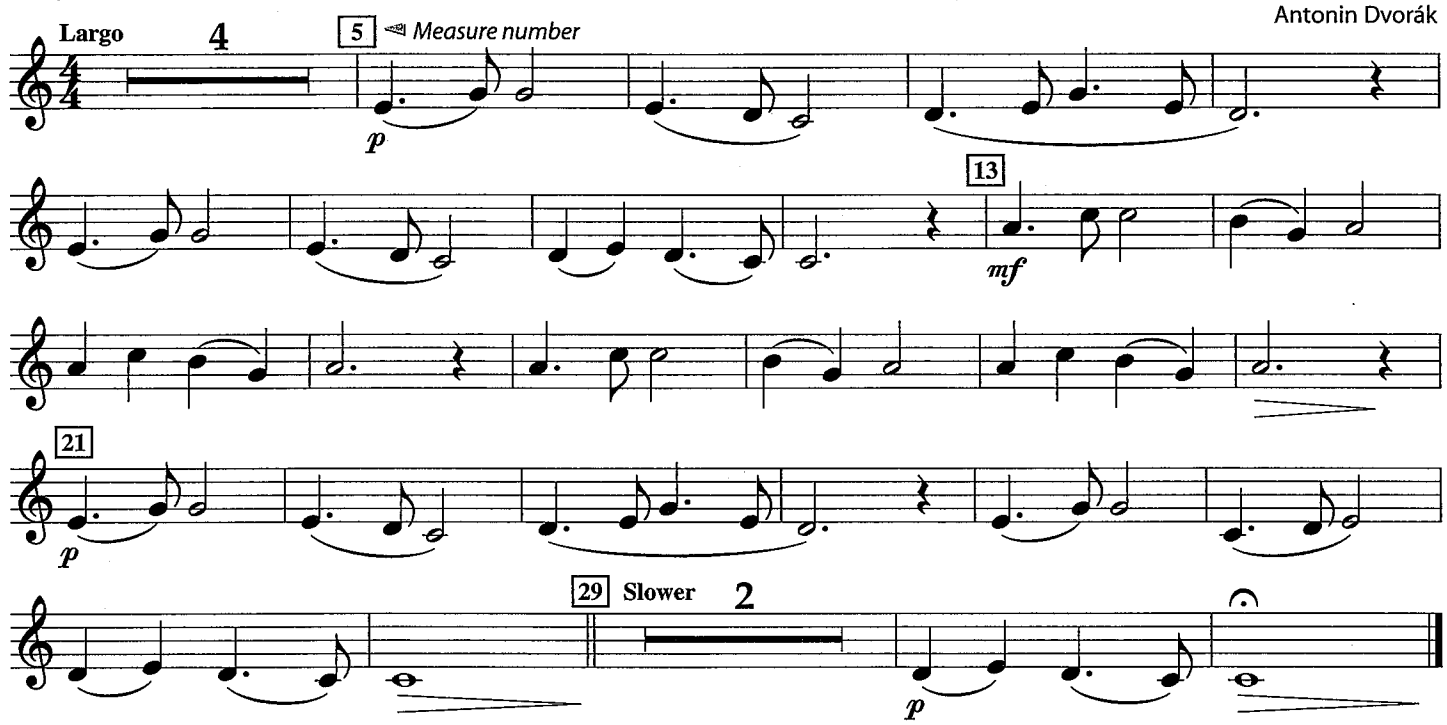

Piano Accompaniment

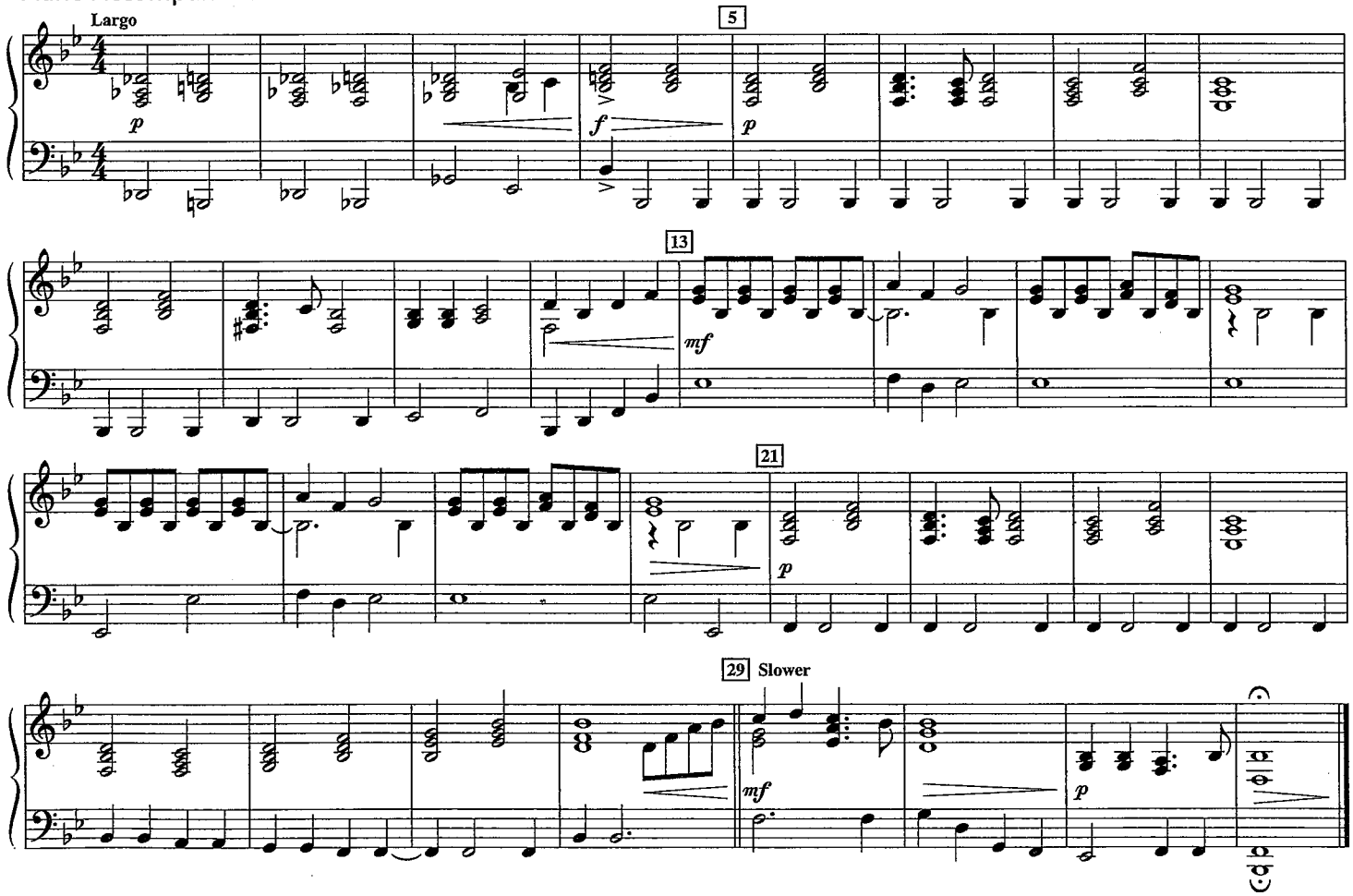

SPECIAL TRUMPET EXERCISE – Lip Slurs

Lip Slurs are notes that are slurred without changing valves. Brass players practice these to develop a stronger airstream and embouchure, and to increase range. Add this pattern to your daily Warm-Ups:

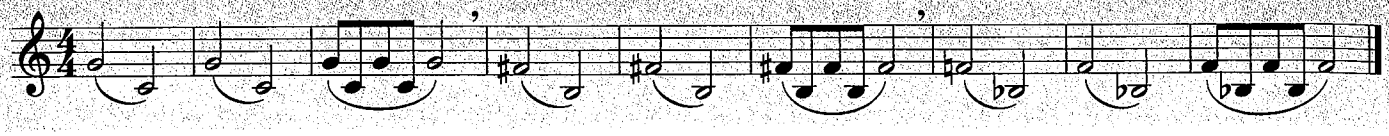

Great musicians give encouragement to fellow performers. On this page, clarinetists learn their instruments' upper register in the "Grenadilla Gorilla Jumps" (named after the grenadilla wood used to make clarinets). Brass players learn lip slurs, a new warm-up pattern. The success of your band depends on everyone's effort and encouragement.

119. GRENADILLA GORILLA JUMP No. 1

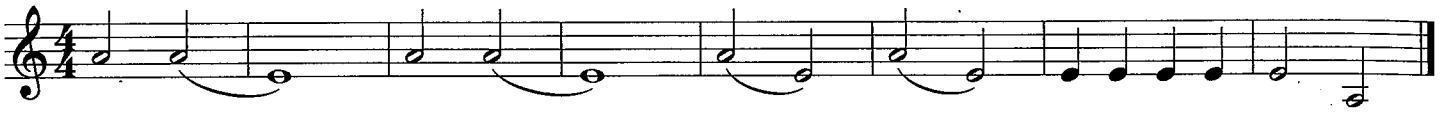

120. JUMPIN' UP AND DOWN

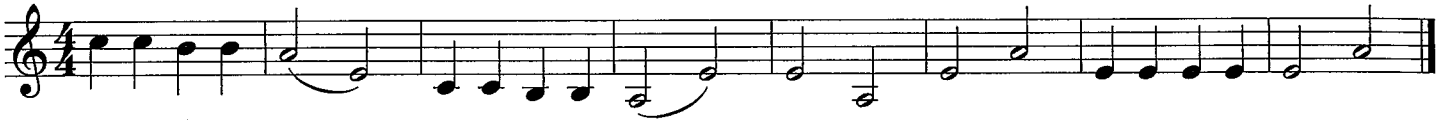

121. GRENADILLA GORILLA JUMP No. 2

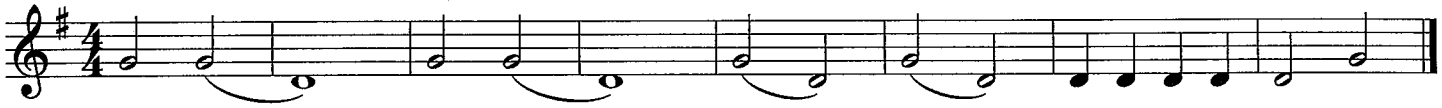

122. JUMPIN' FOR JOY

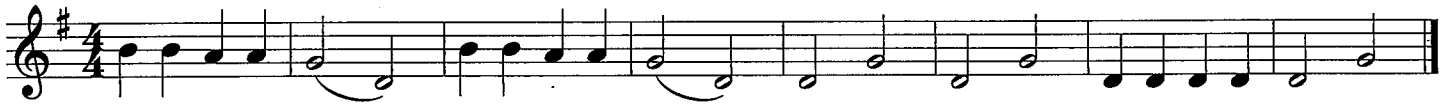

123. GRENADILLA GORILLA JUMP No. 3

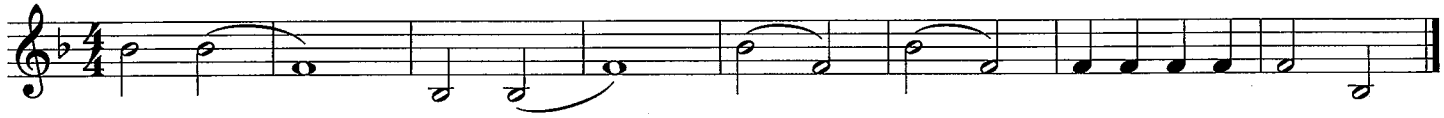

124. JUMPIN' JACKS

THEORY

Interval

The distance between two pitches is an **interval**. Starting with "1" on the lower note, count each line and space between the notes. The number of the higher note is the distance of the interval.

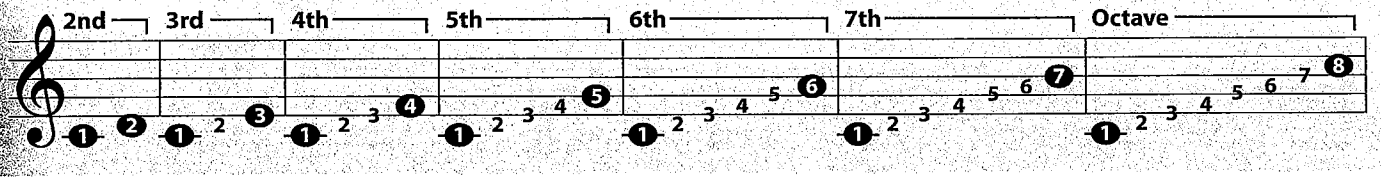

125. ESSENTIAL ELEMENTS QUIZ

Write in the numbers of the intervals, counting up from the lower notes.

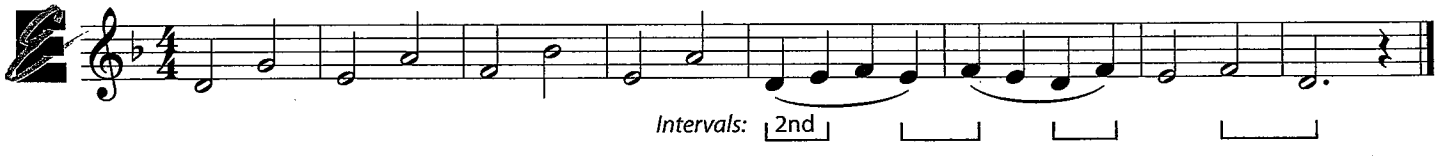

126. GRENADILLA GORILLA JUMP No. 4

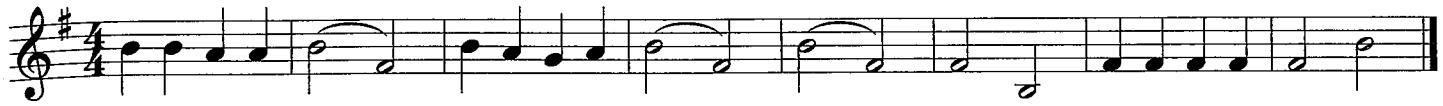

127. THREE IS THE COUNT

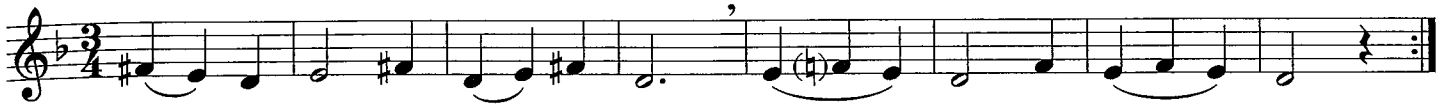

128. GRENADILLA GORILLA JUMP No. 5

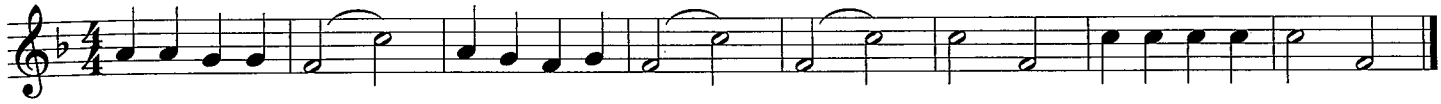

129. TECHNIQUE TRAX

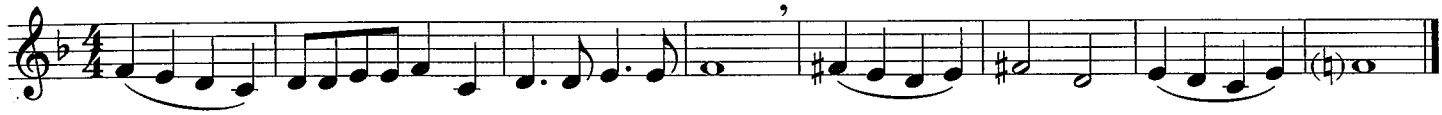

130. CROSSING OVER – New Note

D

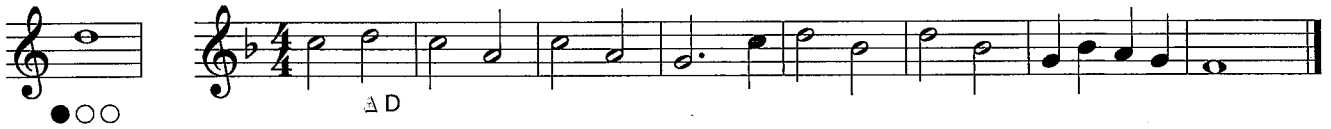

Trio

A **trio** is a composition with three parts played together. Practice this trio with two other players and listen for the 3-part harmony.

131. KUM BAH YAH – Trio *Always check the key signature.*

African Folk Song

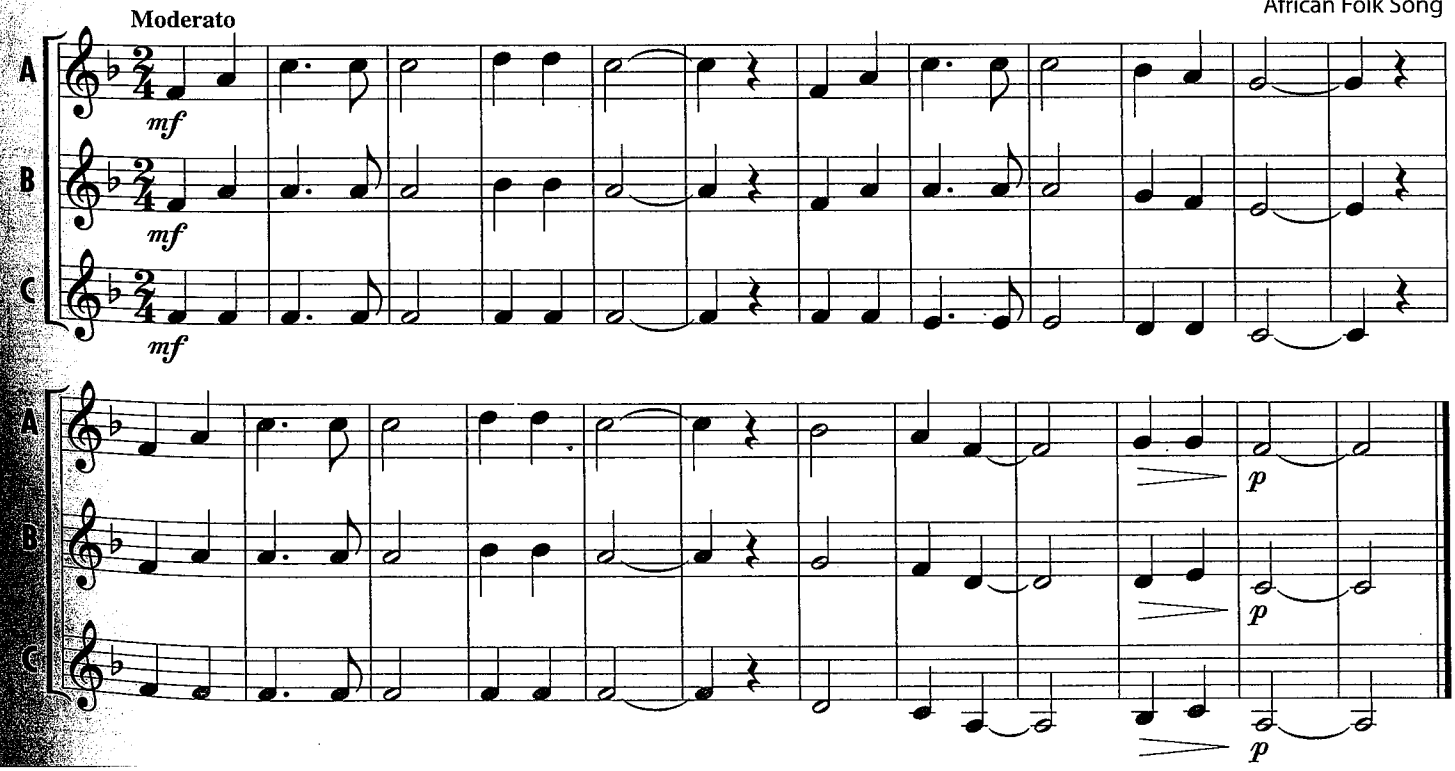

Repeat Signs

Repeat the section of music enclosed by the **repeat signs**.
(If 1st and 2nd endings are used, they are played as usual — but go back only to the first repeat sign, not to the beginning.)

132. MICHAEL ROW THE BOAT ASHORE

African-American Spiritual

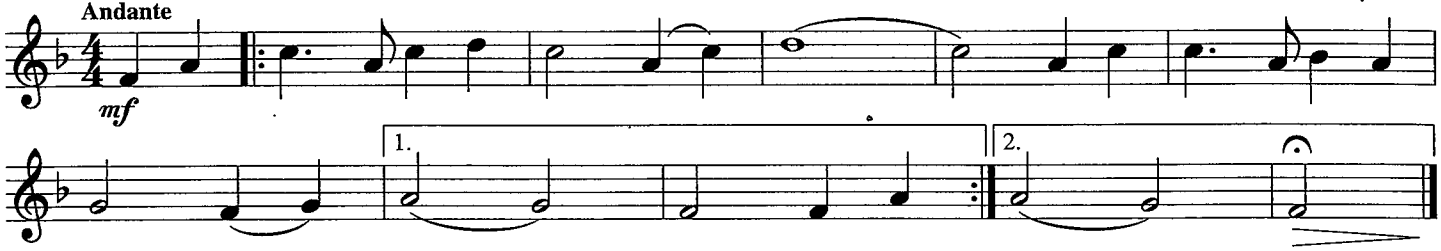

133. AUSTRIAN WALTZ

Austrian Folk Song

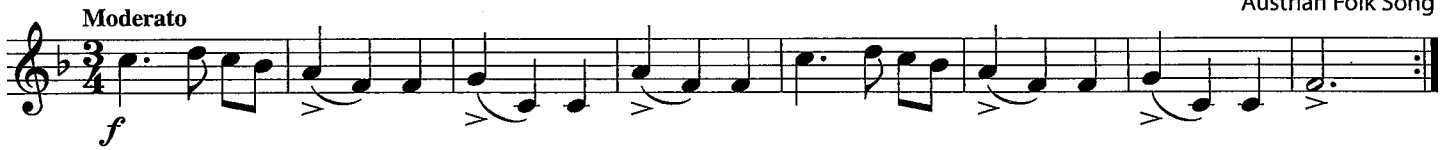

134. BOTANY BAY

Australian Folk Song

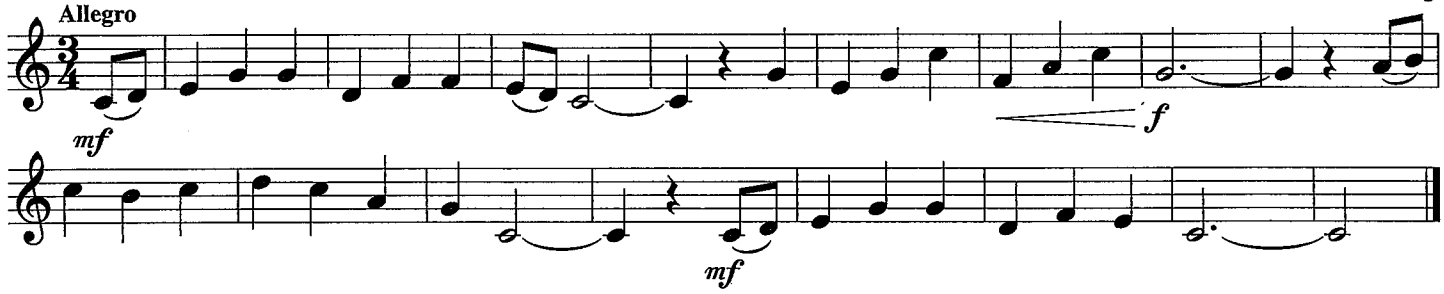

THEORY

𝄵 Time Signature

= **Common Time**
(Same as $\frac{4}{4}$)

Conducting

Practice conducting this four-beat pattern.

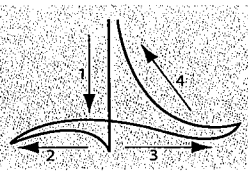

135. TECHNIQUE TRAX

Practice at all dynamic levels.

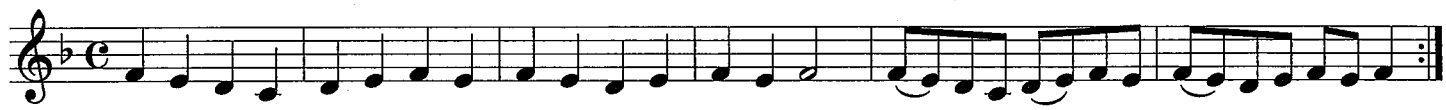

136. FINLANDIA

Jean Sibelius

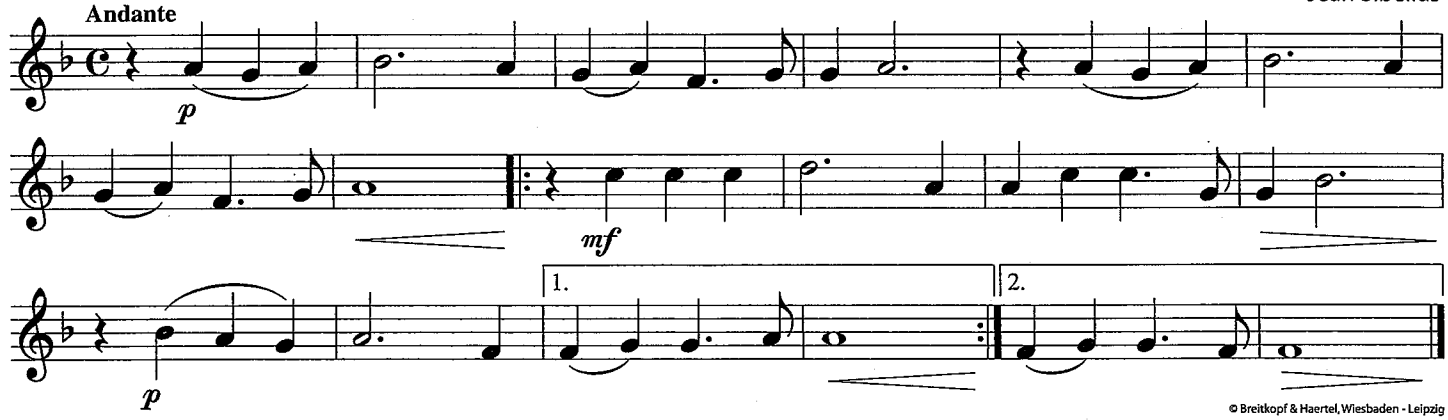

© Breitkopf & Haertel, Wiesbaden - Leipzig

137. ESSENTIAL CREATIVITY

Create your own variations by penciling in a dot and a flag to change the rhythm of any measure from *to*

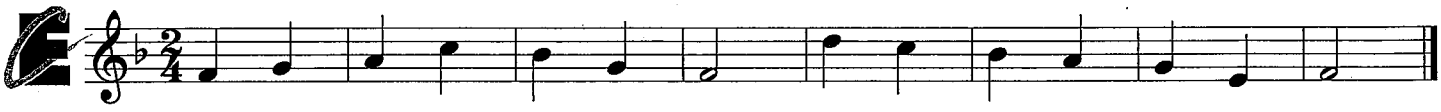

138. EASY GORILLA JUMPS

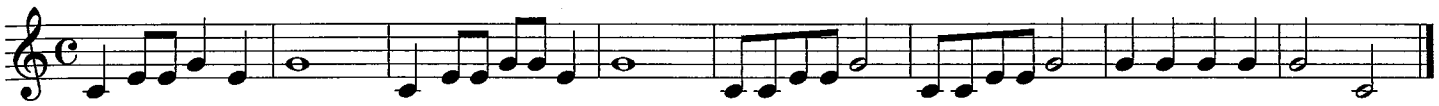

139. TECHNIQUE TRAX *Always check the key signature.*

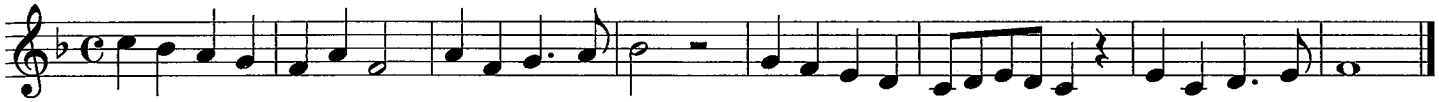

140. MORE TECHNIQUE TRAX

141. GERMAN FOLK SONG

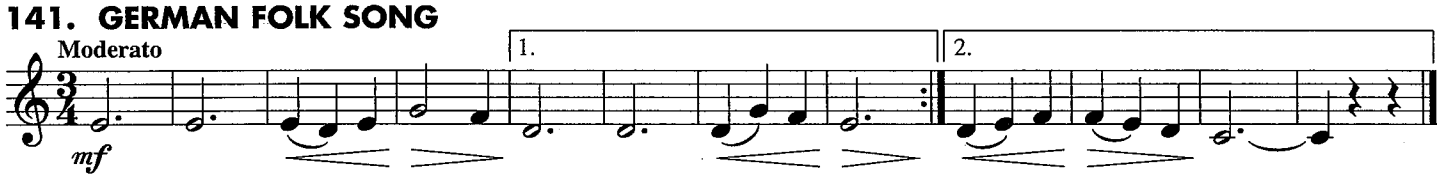

142. THE SAINTS GO MARCHIN' AGAIN

James Black and Katherine Purvis

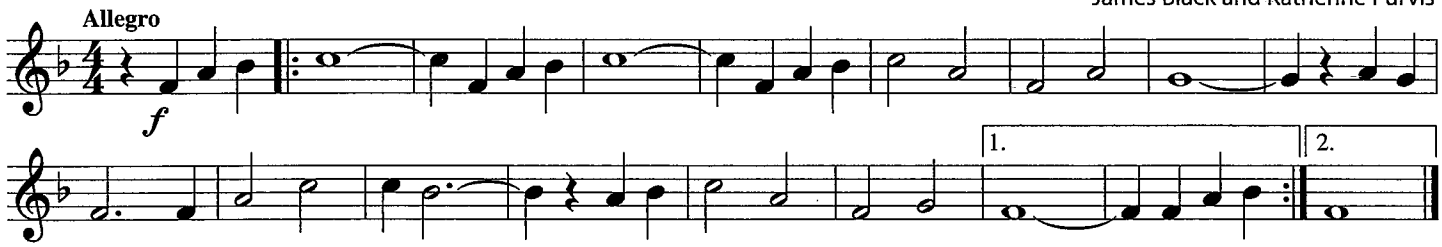

143. LOWLAND GORILLA WALK

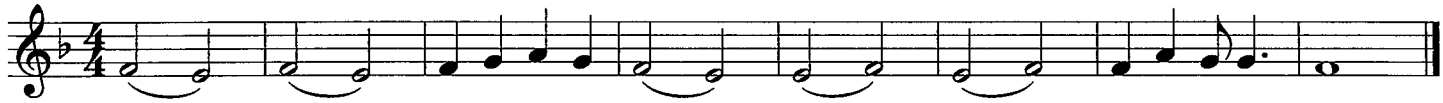

144. SMOOTH SAILING

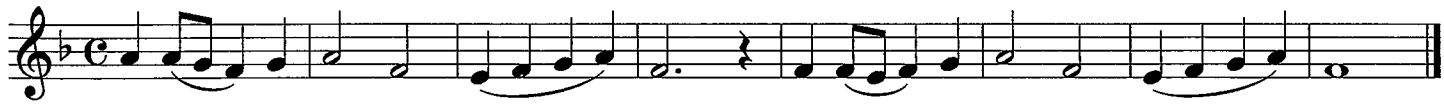

145. MORE GORILLA JUMPS

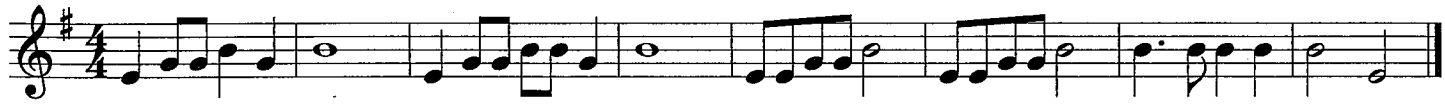

146. FULL COVERAGE

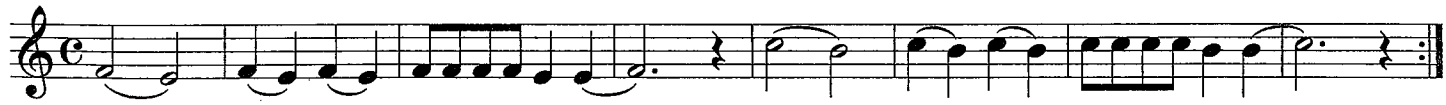

THEORY

Scale

A **scale** is a sequence of notes in ascending or descending order. Like a musical "ladder," each step is the next consecutive note in the key. This scale is in your Key of C (no sharps or flats), so the top and bottom notes are both C's. The interval between the C's is an octave.

147. CONCERT B♭ SCALE (Trumpet – C SCALE)

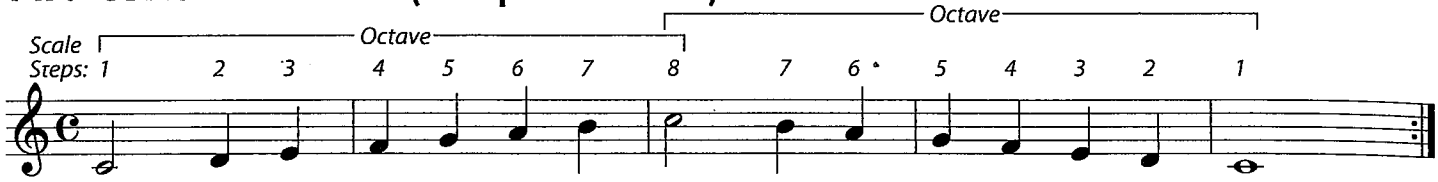

THEORY

Chord & Arpeggio

When two or more notes are played together, they form a **chord** or **harmony**. This C chord is built from the 1st, 3rd and 5th steps of the C scale. The 8th step is the same as the 1st, but it is an octave higher. An **arpeggio** is a "broken" chord whose notes are played individually.

148. IN HARMONY

Divide the notes of the chords between band members and play together. Does the arpeggio sound like a chord?

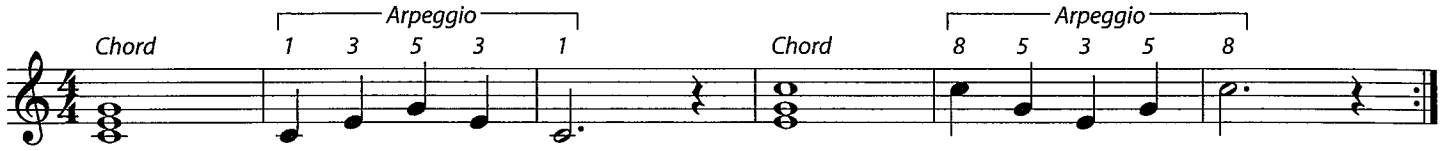

149. SCALE AND ARPEGGIO

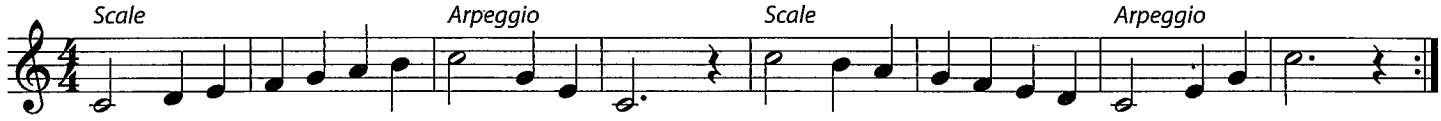

HISTORY

Austrian composer **Franz Josef Haydn** (1732–1809) wrote 104 symphonies. Many of these works had nicknames and included brilliant, unique effects for their time. His Symphony No. 94 was named "The Surprise Symphony" because the soft second movement included a sudden loud dynamic, intended to wake up an often sleepy audience. Pay special attention to dynamics when you play this famous theme.

150. THEME FROM "SURPRISE SYMPHONY"

Franz Josef Haydn

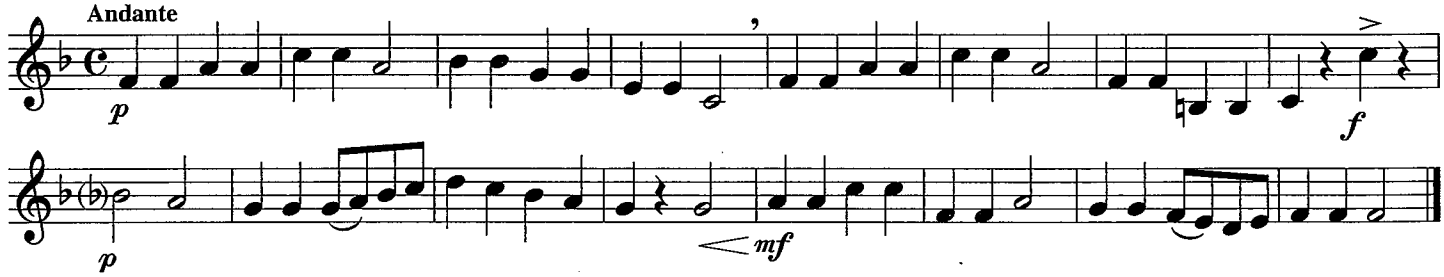

151. ESSENTIAL ELEMENTS QUIZ – THE STREETS OF LAREDO

American Folk Song

Write in the note names before you play.

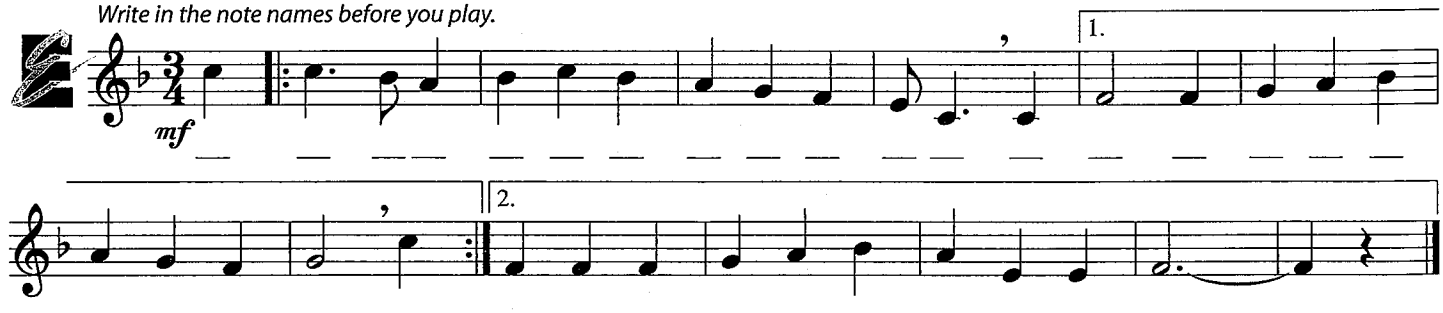

PERFORMANCE SPOTLIGHT

152. SCHOOL SPIRIT – Band Arrangement

W.T. Purdy
Arr. by John Higgins

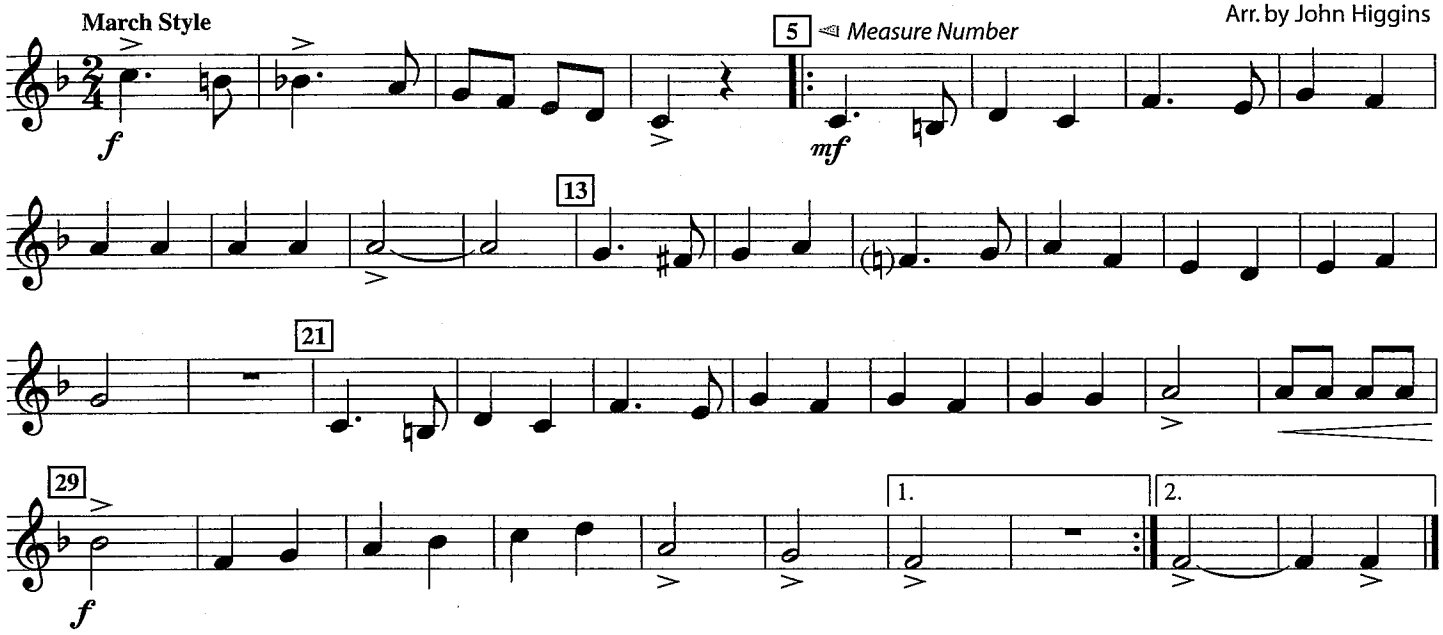

Soli When playing music marked **Soli**, you are part of a group "solo" or group feature. Listen carefully in "Carnival of Venice," and name the instruments that play the Soli part at each indicated measure number.

153. CARNIVAL OF VENICE – Band Arrangement

Julius Benedict
Arr. by John Higgins

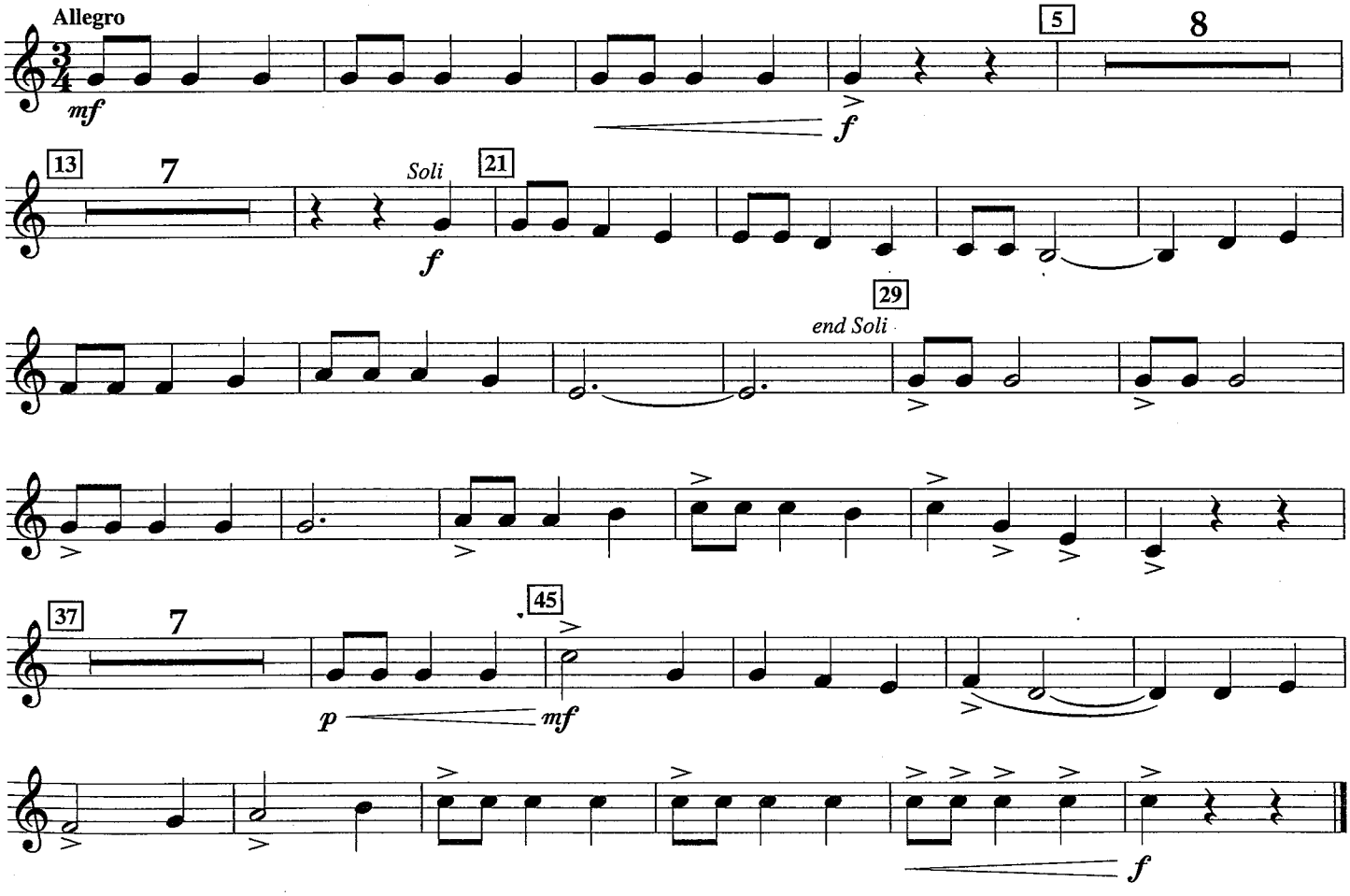

DAILY WARM-UPS

WORK-OUTS FOR TONE & TECHNIQUE

154. RANGE AND FLEXIBILITY BUILDER

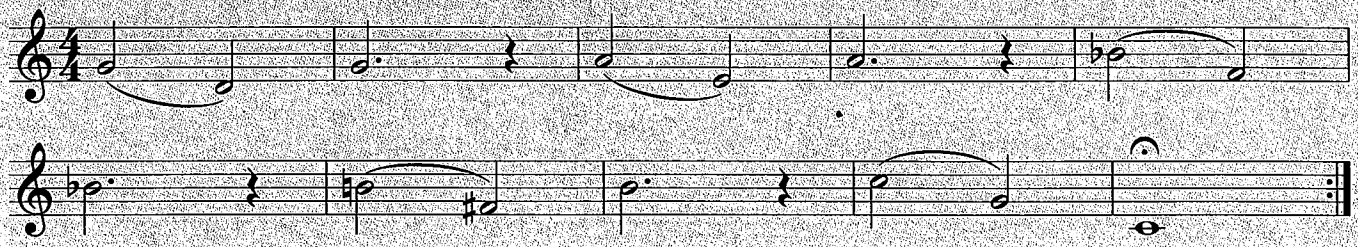

155. TECHNIQUE TRAX

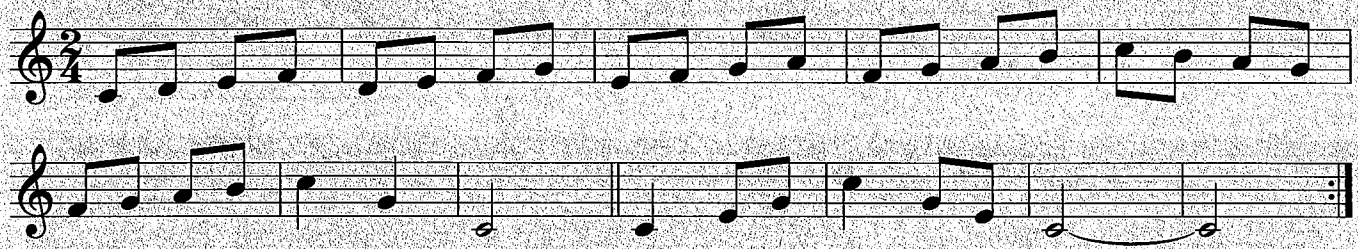

156. CHORALE

Johann Sebastian Bach

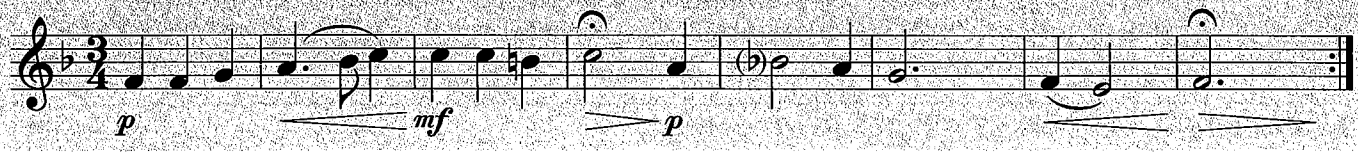

HISTORY

The traditional Hebrew melody "Hatikvah" has been Israel's national anthem since the nation's inception. At the Declaration of State in 1948, it was sung by the gathered assembly during the opening ceremony and played by members of the Palestine Symphony Orchestra at its conclusion.

157. HATIKVAH

Israeli National Anthem

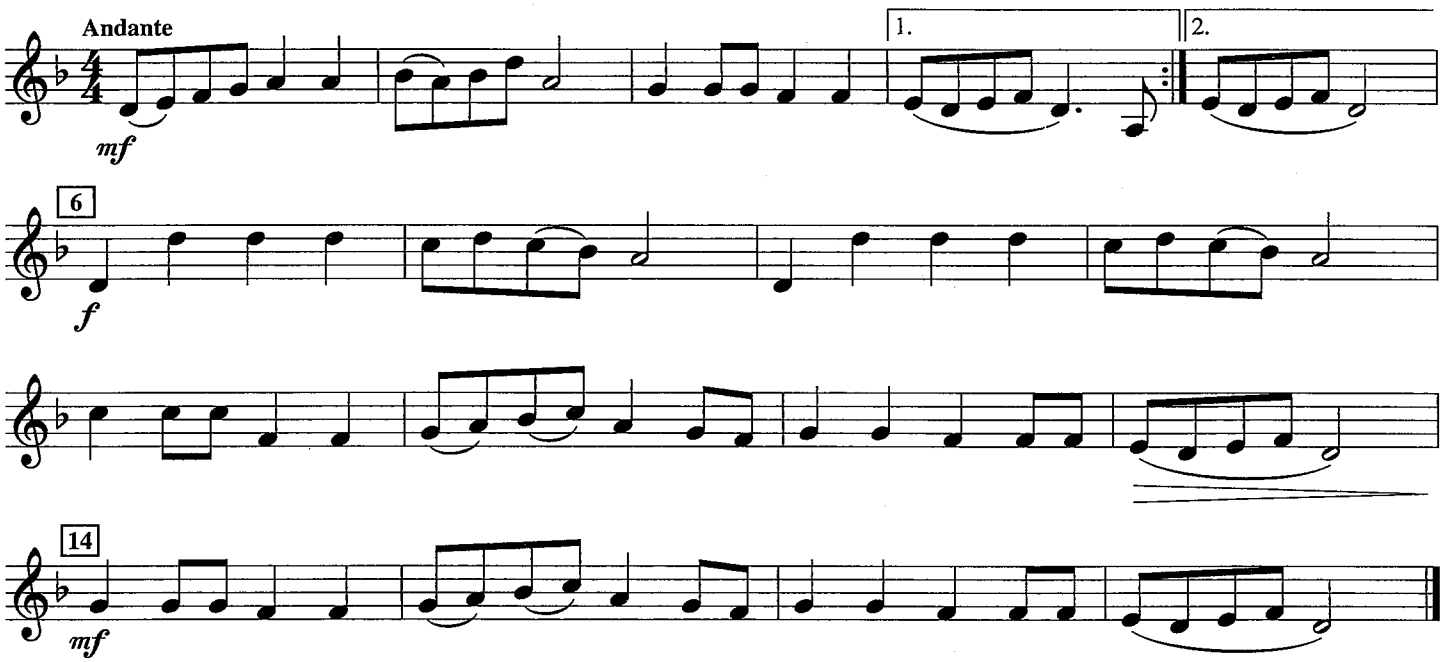

Eighth Note & Eighth Rest

♪ = 1/2 beat of sound

𝄾 = 1/2 beat of silence

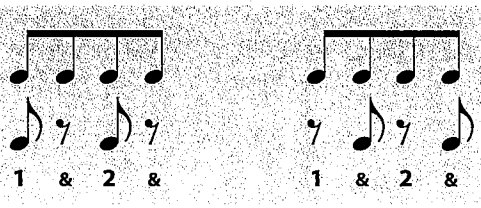

158. RHYTHM RAP

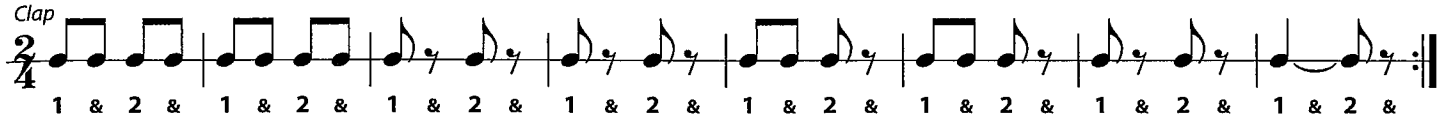

159. EIGHTH NOTE MARCH

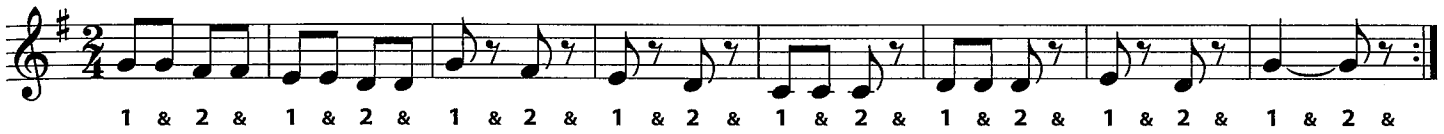

160. MINUET

Johann Sebastian Bach

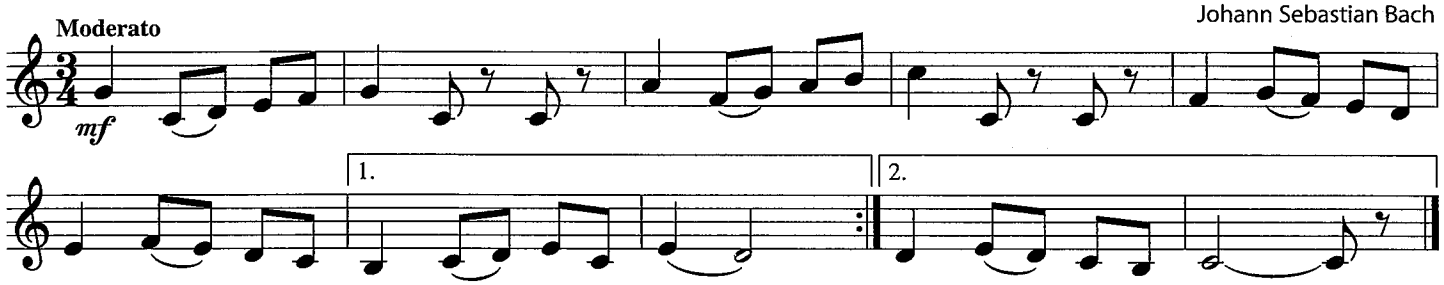

161. RHYTHM RAP

162. EIGHTH NOTES OFF THE BEAT

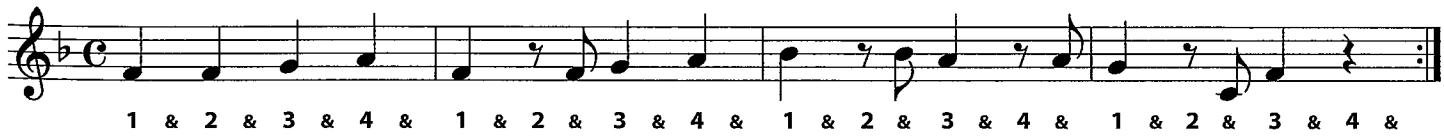

163. EIGHTH NOTE SCRAMBLE

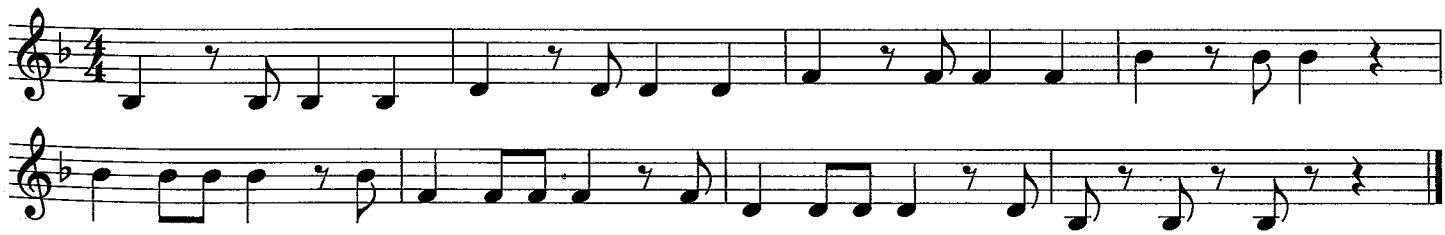

164. ESSENTIAL ELEMENTS QUIZ

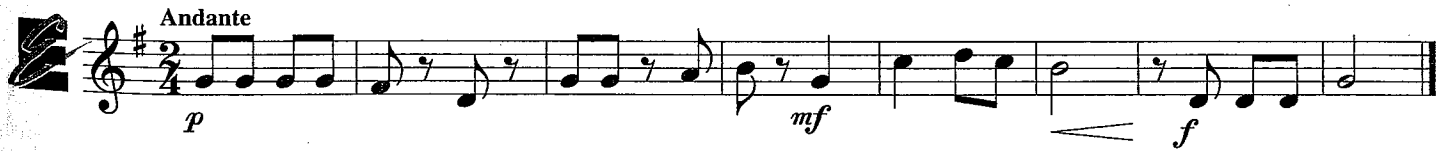

165. DANCING MELODY – New Note

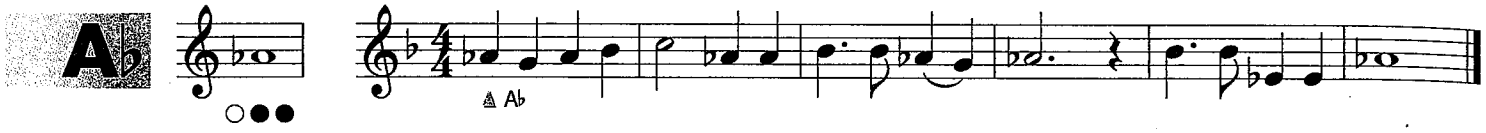

HISTORY

American composer and conductor **John Philip Sousa** (1854–1932) wrote 136 marches. Known as "The March King," Sousa wrote *The Stars And Stripes Forever, Semper Fidelis, The Washington Post* and many other patriotic works. Sousa's band performed all over the country, and his fame helped boost the popularity of bands in America. Here is a melody from his famous *El Capitan* operetta and march.

166. EL CAPITAN

John Philip Sousa

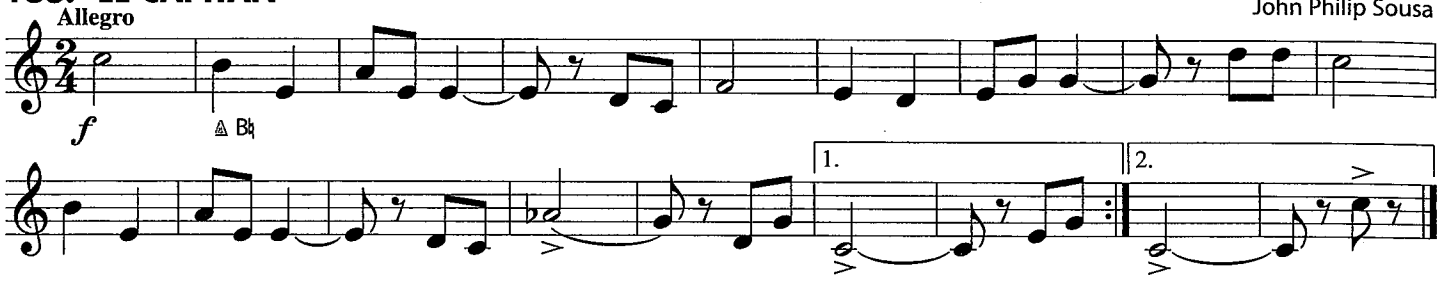

Reproduced by Permission of Boosey & Hawkes Music Publishers Ltd.

HISTORY

"O Canada," formerly known as the "National Song," was first performed during 1880 in French Canada. Robert Stanley Weir translated the English language version in 1908, but it was not adopted as the national anthem of Canada until 1980, one hundred years after its premiere.

167. O CANADA

Calixa Lavallee,
l'Hon. Judge Routhier
and Justice R.S. Weir

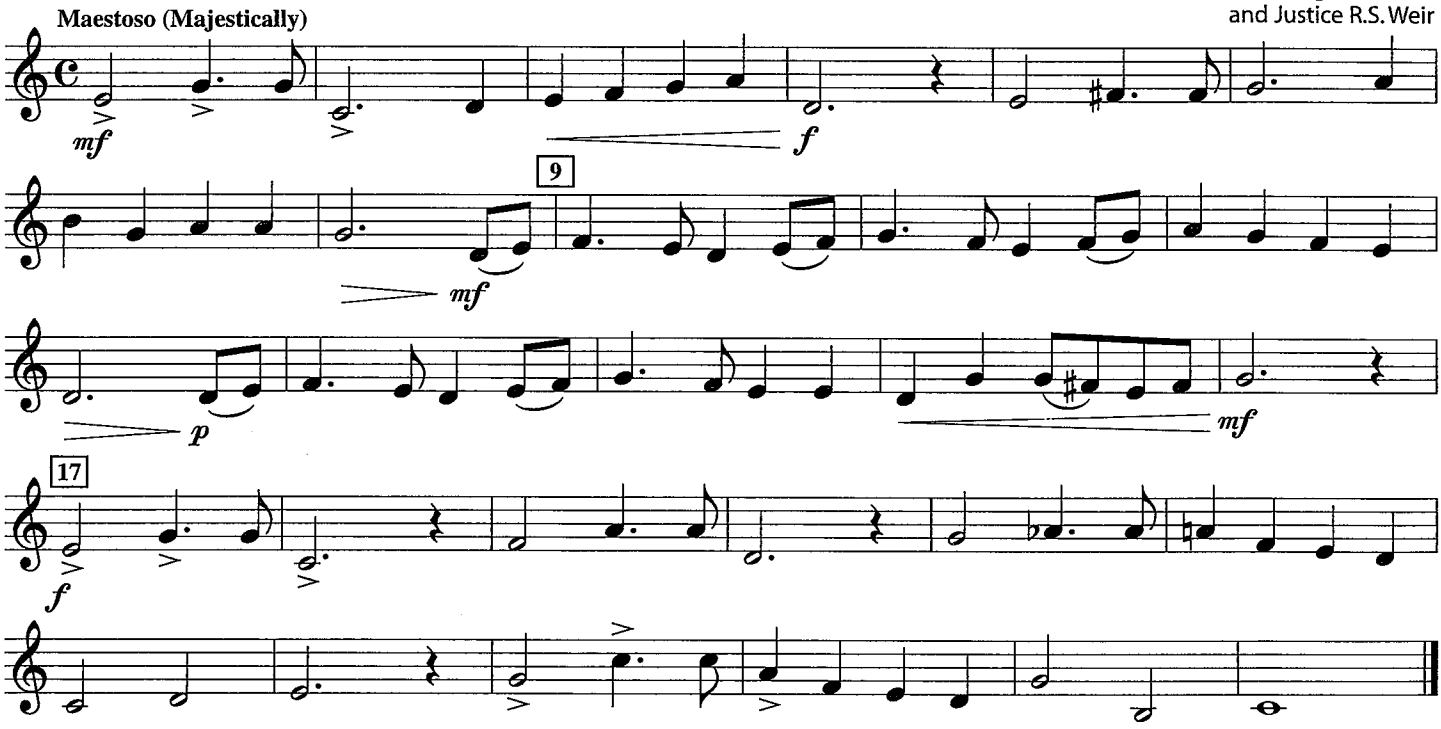

168. ESSENTIAL ELEMENTS QUIZ – METER MANIA

Count and clap before playing. Can you conduct this?

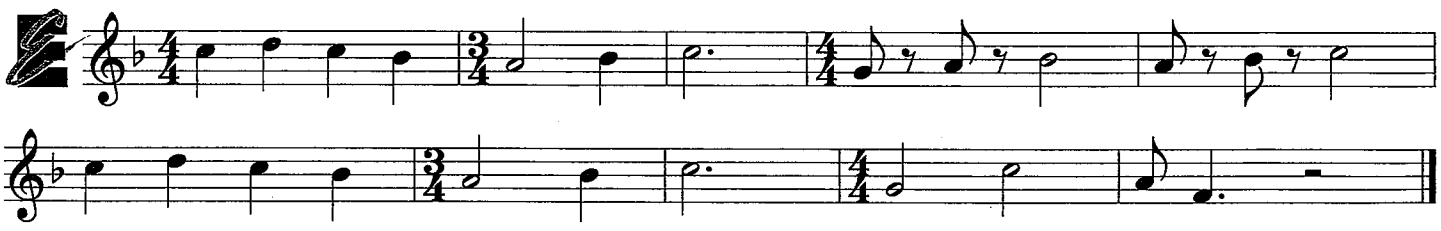

Enharmonics

Two notes that are written differently, but sound the same (and played with the same fingering) are called **enharmonics**. Your fingering chart on pages 46–47 shows the fingerings for the enharmonic notes on your instrument.

On a piano keyboard, each black key is both a flat and a sharp:

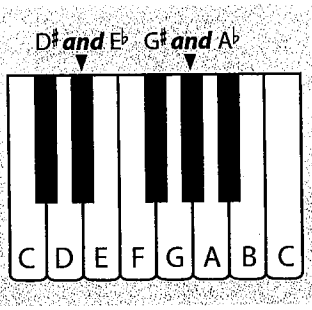

THEORY

169. SNAKE CHARMER

A♭/G♯

Enharmonic notes use the same fingering.

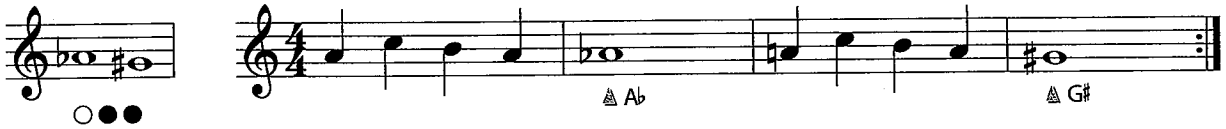

170. DARK SHADOWS

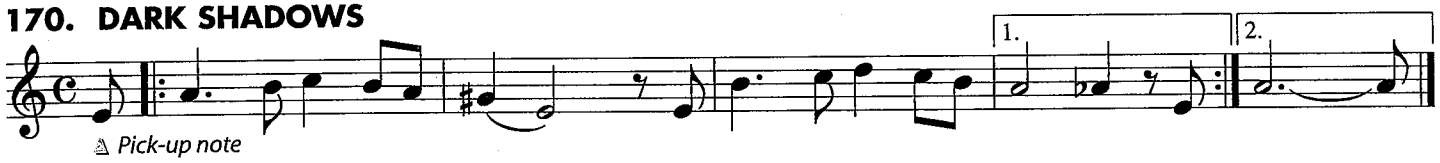

171. CLOSE ENCOUNTERS

E♭/D♯

Enharmonic notes use the same fingering.

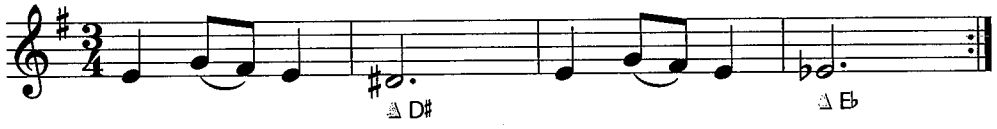

172. MARCH SLAV

Peter Illyich Tchaikovsky

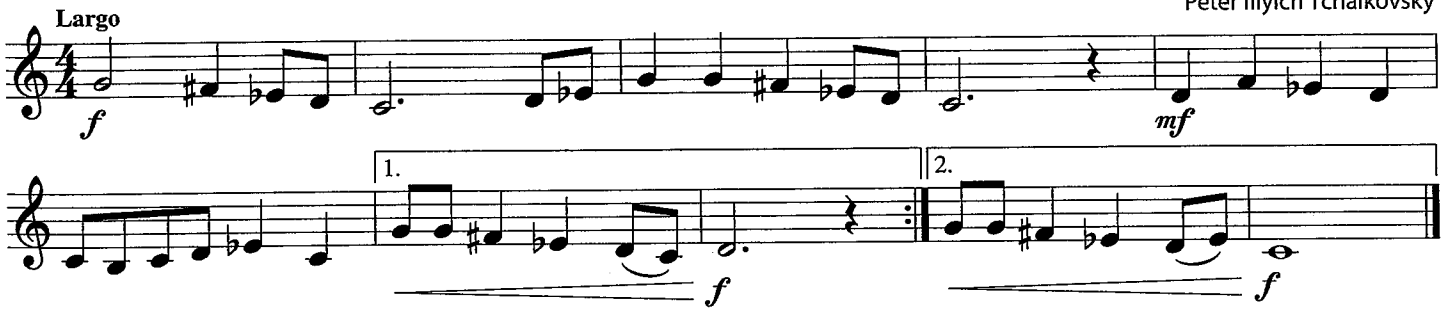

173. NOTES IN DISGUISE

Chromatic Notes

Chromatic notes are altered with sharps, flats and natural signs which are not in the key signature. The smallest distance between two notes is a half-step, and a scale made up of consecutive half-steps is called a **chromatic scale**.

THEORY

174. HALF-STEPPIN'

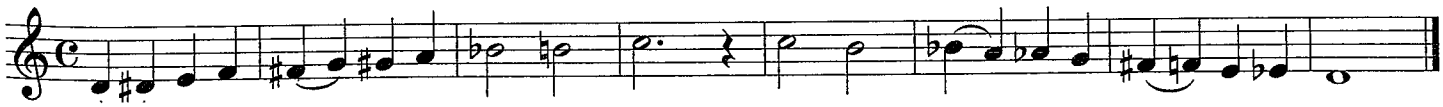

HISTORY

French composer **Camille Saint-Saëns** (1835–1921) wrote music for virtually every medium: operas, suites, symphonies and chamber works. The "Egyptian Dance" is one of the main themes from his famous opera *Samson et Delilah*. The opera was written in the same year that Thomas Edison invented the phonograph—1877.

175. EGYPTIAN DANCE *Watch for enharmonics.*

Camille Saint-Saëns

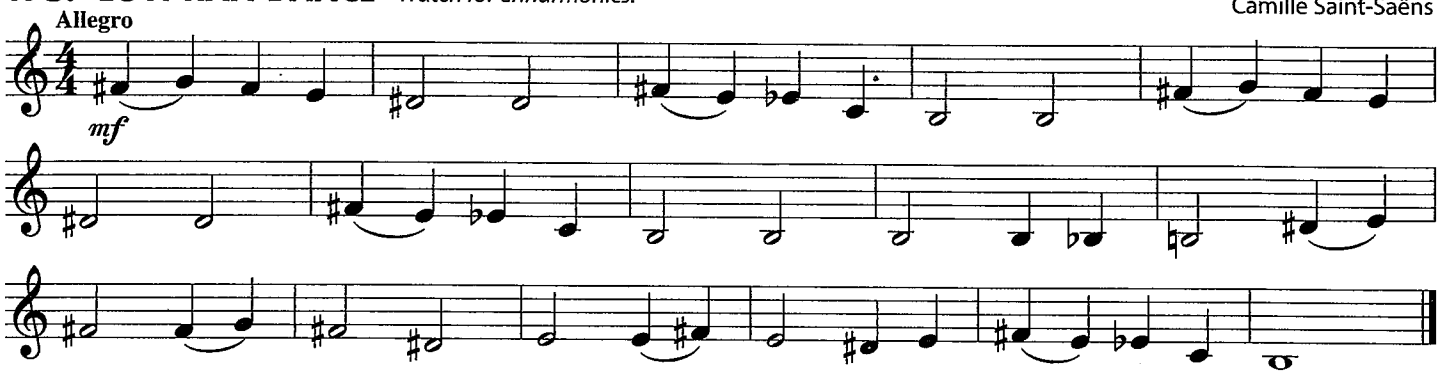

176. SILVER MOON BOAT

Chinese Folk Song

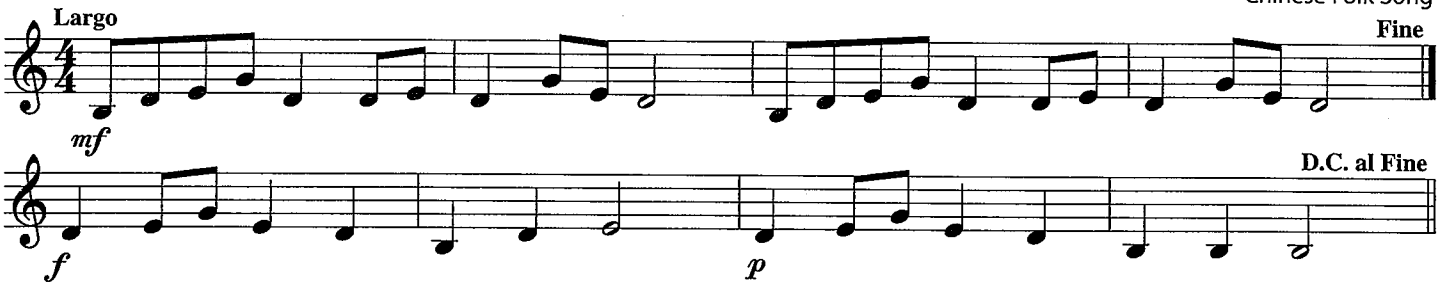

HISTORY

German composer **Ludwig van Beethoven** (1770–1827) is considered to be one of the world's greatest composers, despite becoming completely deaf in 1802. Although he could not hear his music the way we can, he could "hear" it in his mind. As a testament to his greatness, his Symphony No. 9 (p. 13) was performed as the finale to the ceremony celebrating the reunification of Germany in 1990. This is the theme from his Symphony No. 7, second movement.

177. THEME FROM SYMPHONY NO. 7 – Duet

Ludwig van Beethoven

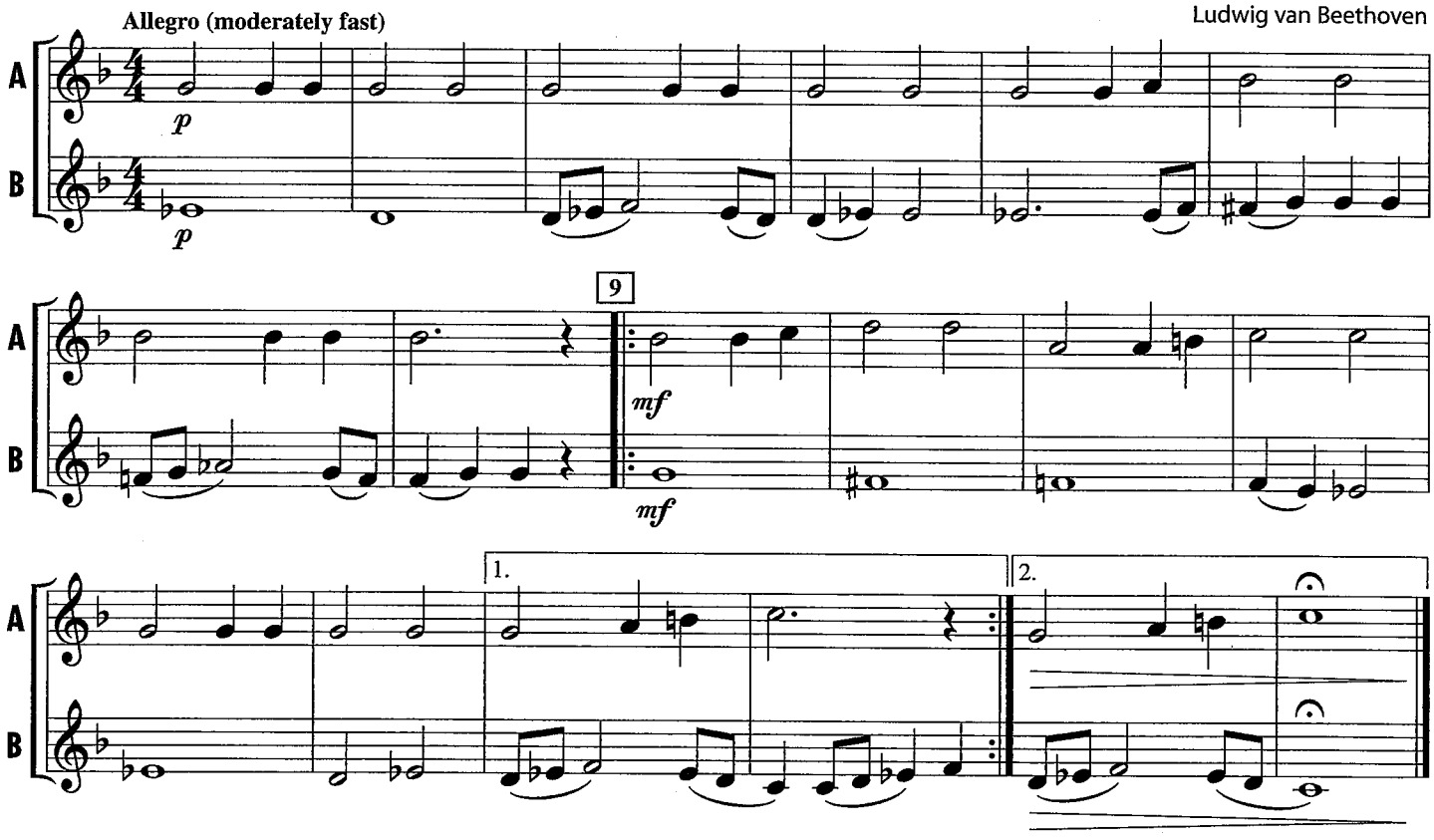

HISTORY

Russian composer **Peter Illyich Tchaikovsky** (1840–1893) wrote six symphonies and hundreds of other works including *The Nutcracker* ballet. He was a master at writing brilliant settings of folk music, and his original melodies are among the most popular of all time. His *1812 Overture* and *Capriccio Italien* were both written in 1880, the year after Thomas Edison developed the practical electric light bulb.

178. CAPRICCIO ITALIEN *Always check the key signature.*

Peter Illyich Tchaikovsky

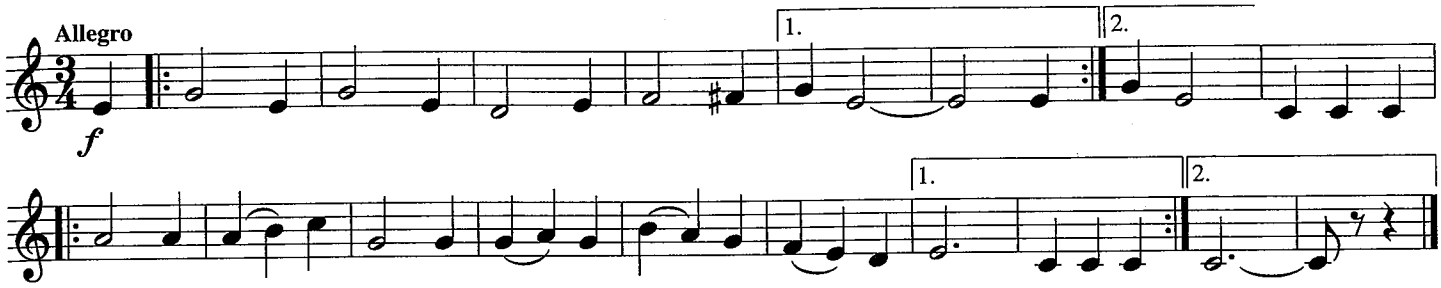

179. AMERICAN PATROL

F.W. Meacham

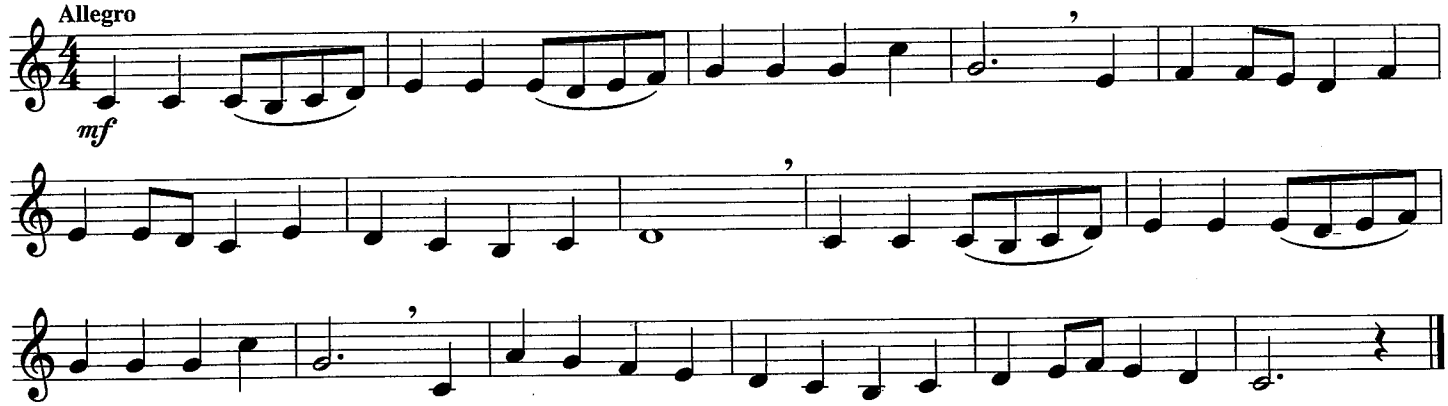

180. WAYFARING STRANGER

African-American Spiritual

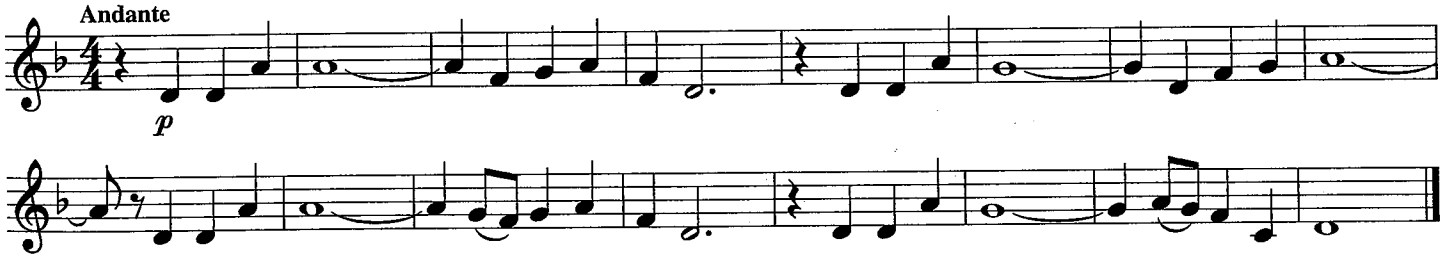

181. ESSENTIAL ELEMENTS QUIZ – SCALE COUNTING CONQUEST

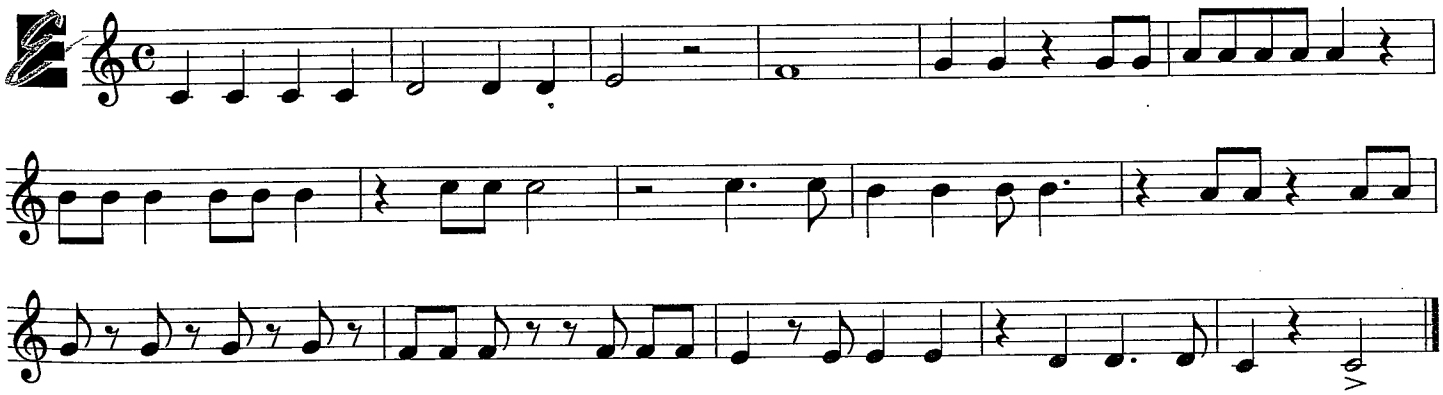

PERFORMANCE SPOTLIGHT

182. AMERICA THE BEAUTIFUL – Band Arrangement

Samuel A. Ward
Arr. by John Higgins

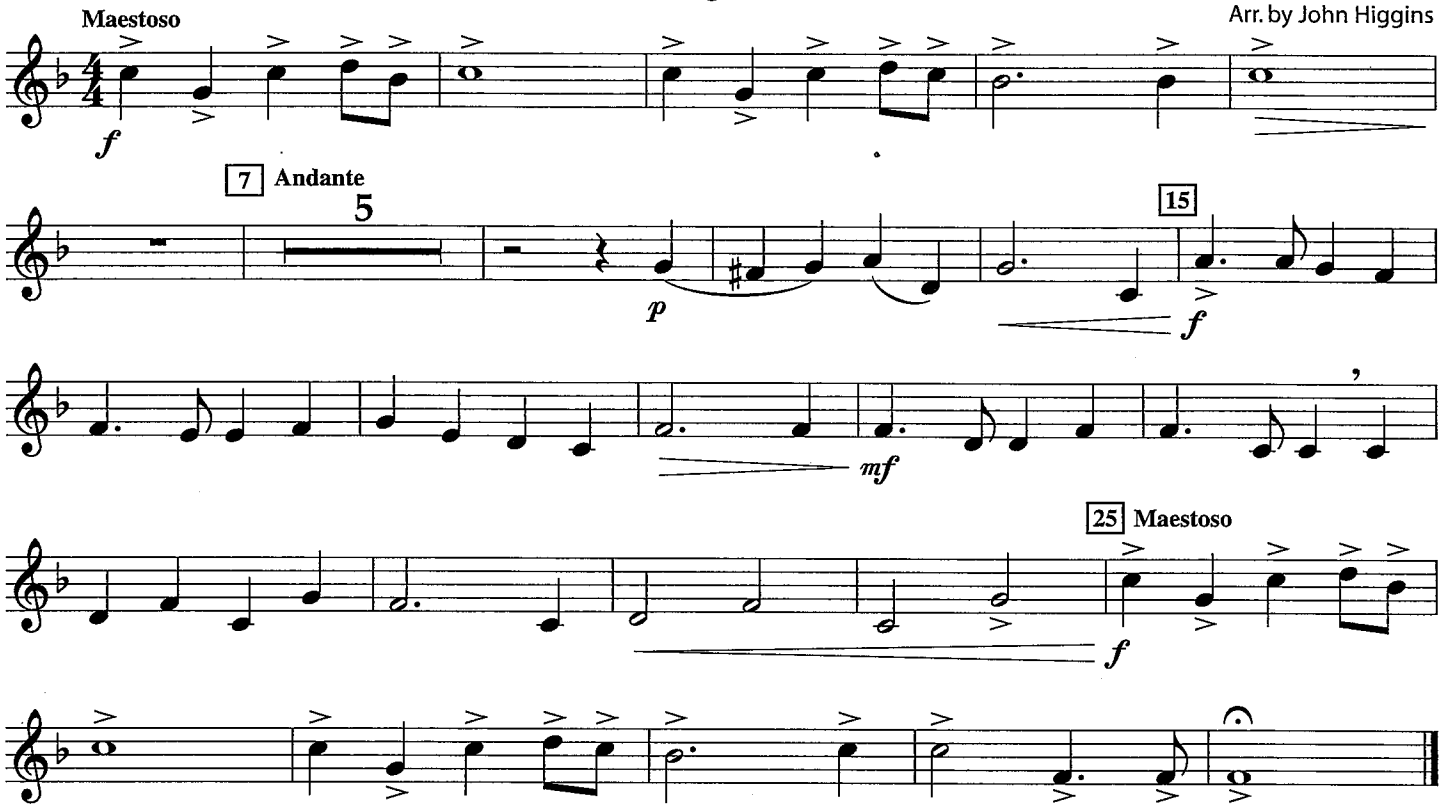

183. LA CUCARACHA – Band Arrangement

Latin American Folk Song
Arr. by John Higgins

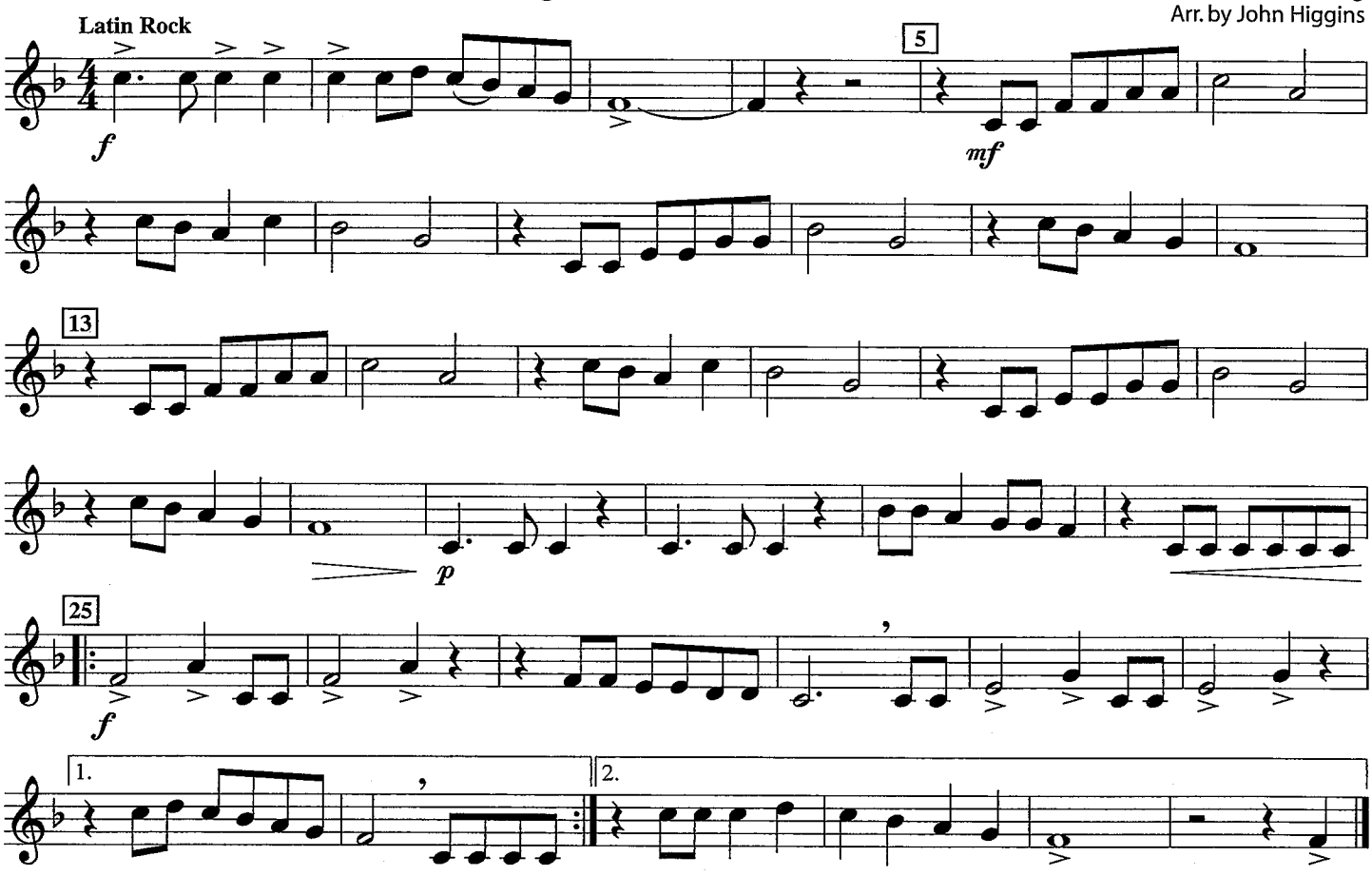

PERFORMANCE SPOTLIGHT

184. THEME FROM 1812 OVERTURE – Band Arrangement

Peter Illyich Tchaikovsky
Arr. by John Higgins

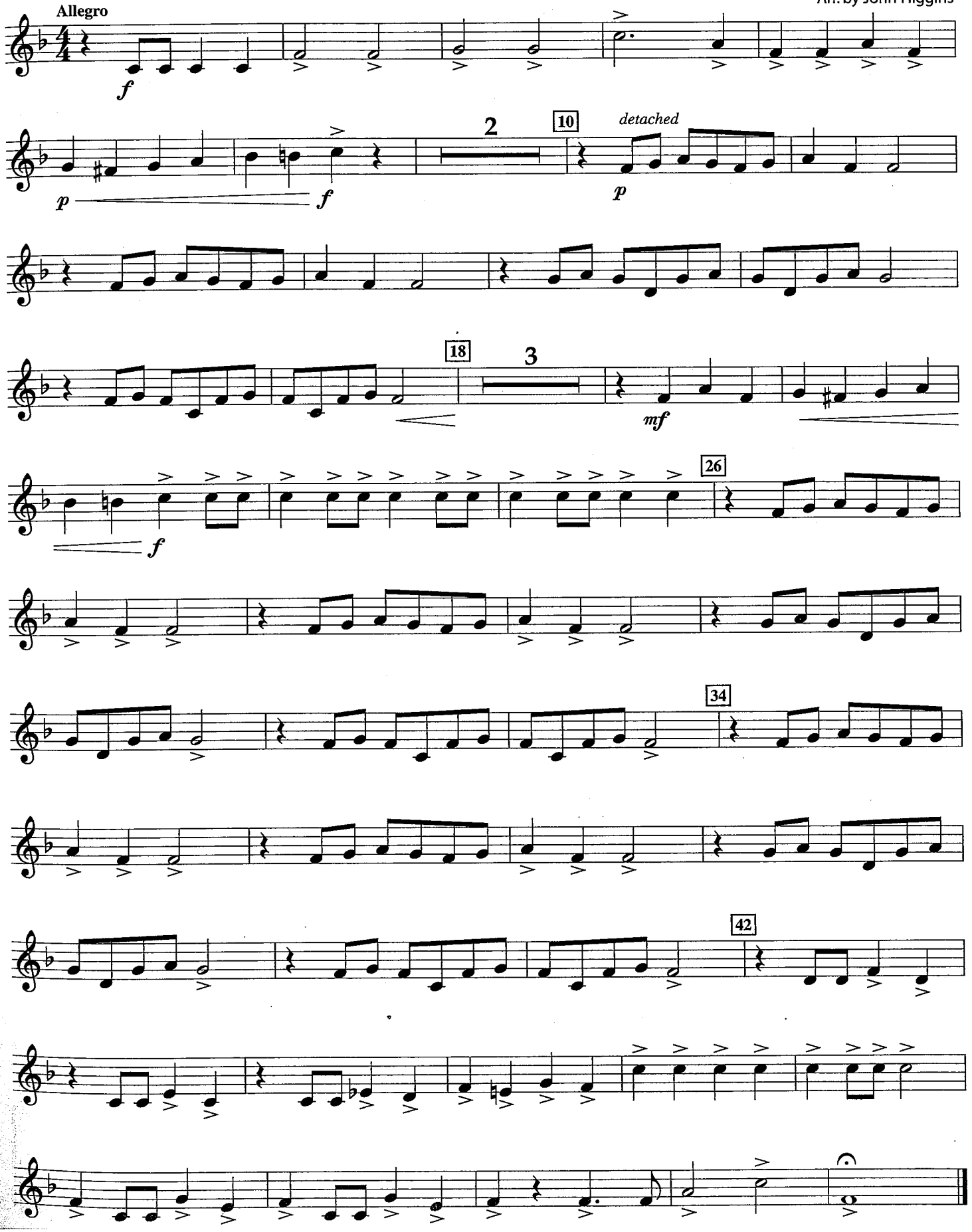

PERFORMANCE SPOTLIGHT

Solo with Piano Accompaniment

Performing for an audience is an exciting part of being involved in music. This solo is based on *Symphony No. 1* by German composer **Johannes Brahms** (1833–1897). He completed his first symphony in 1876, the same year that the telephone was invented by Alexander Graham Bell. You and a piano accompanist can perform this for the band or at other school and community events.

185. THEME FROM SYMPHONY NO. 1 – Solo *(Concert E♭ version)*

Johannes Brahms
Arr. by John Higgins

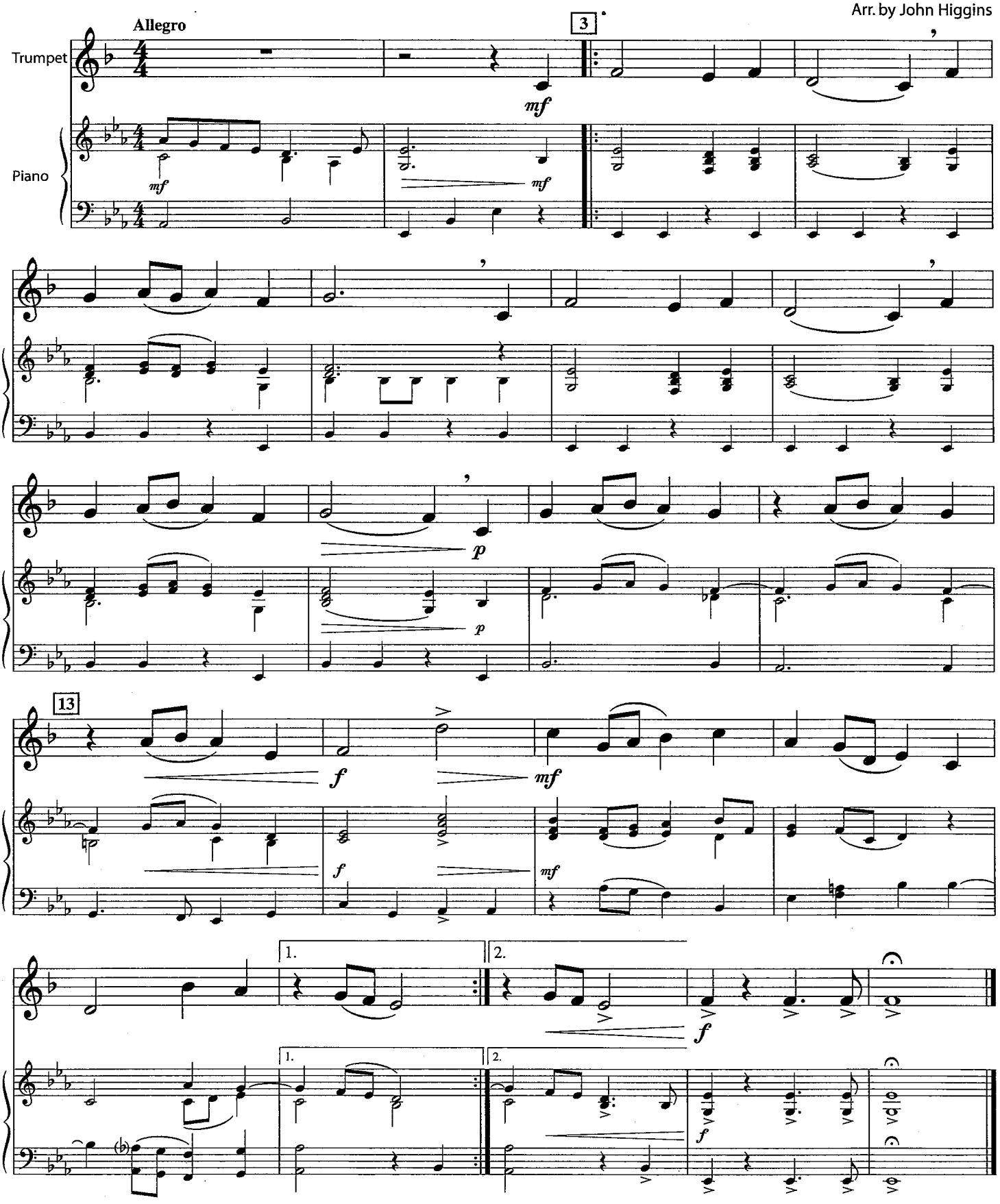

DUETS

Here is an opportunity to get together with a friend and enjoy playing music. The other player does not have to play the same instrument as you. Try to exactly match each other's rhythm, pitch and tone quality. Eventually, it may begin to sound like the two parts are being played by one person! Later, try switching parts.

186. SWING LOW, SWEET CHARIOT – Duet

African-American Spiritual

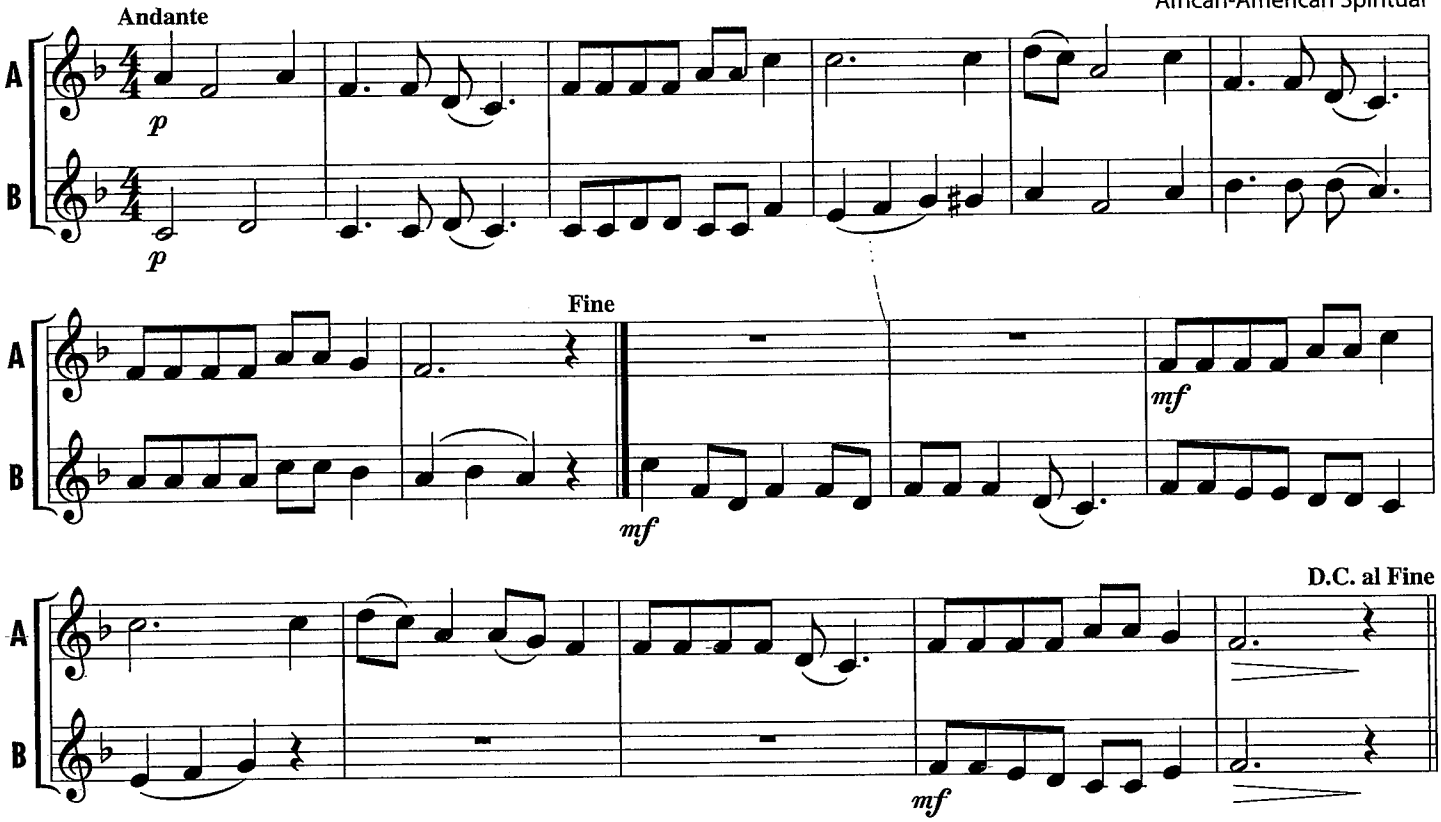

187. LA BAMBA – Duet

Mexican Folk Song

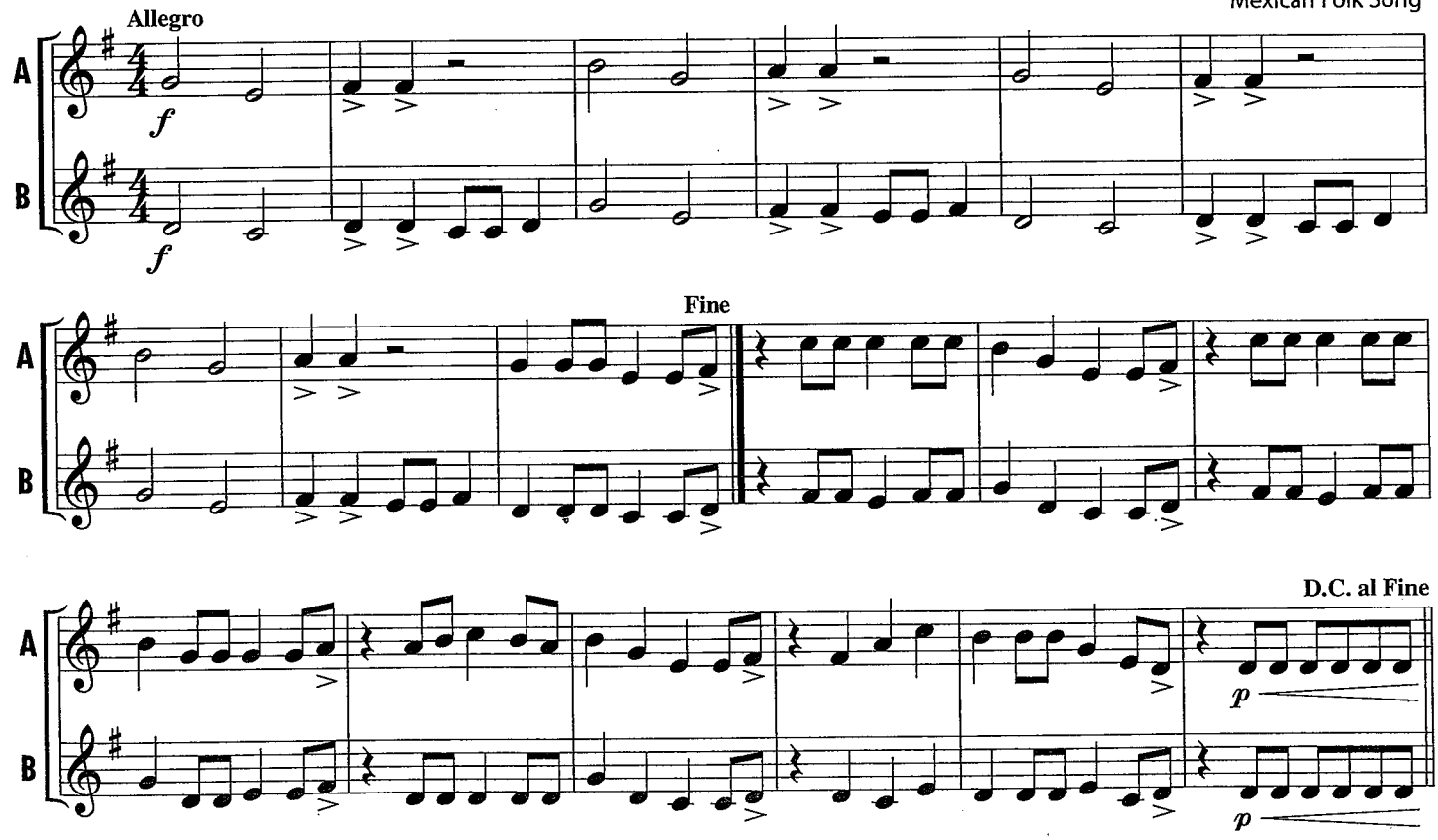

RUBANK® SCALE AND ARPEGGIO STUDIES

TRUMPET KEY OF C (CONCERT B♭)

1.

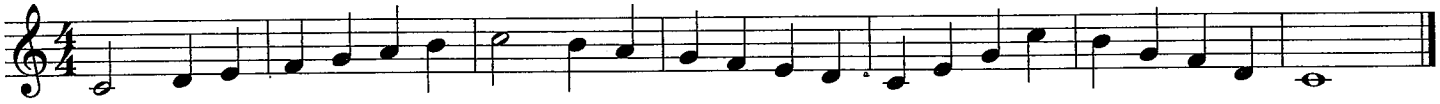

2.

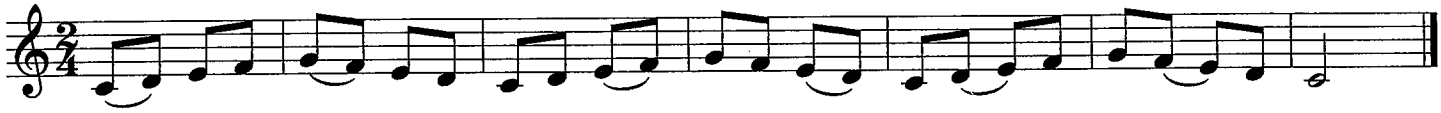

3.

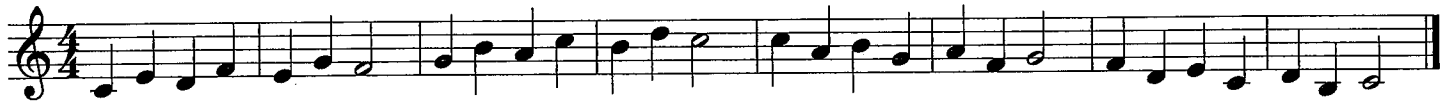

4.

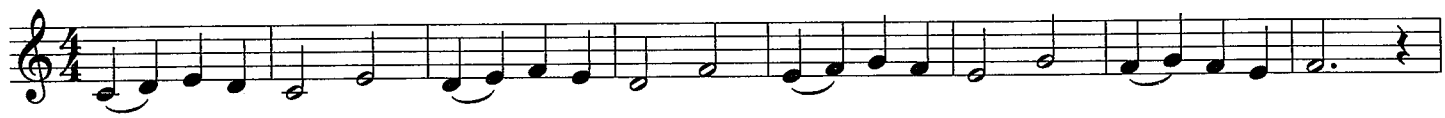

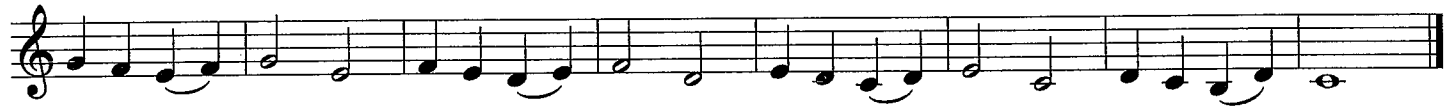

TRUMPET KEY OF F (CONCERT E♭) *In this key signature, play all B♭'s.*

1.

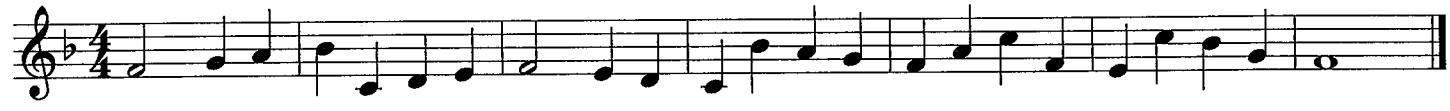

2.

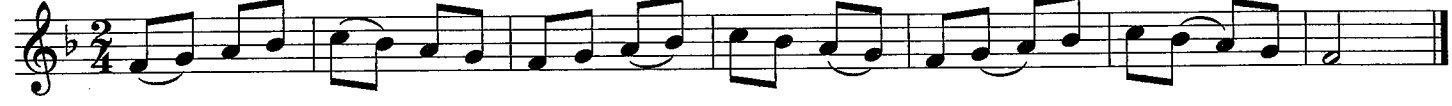

3.

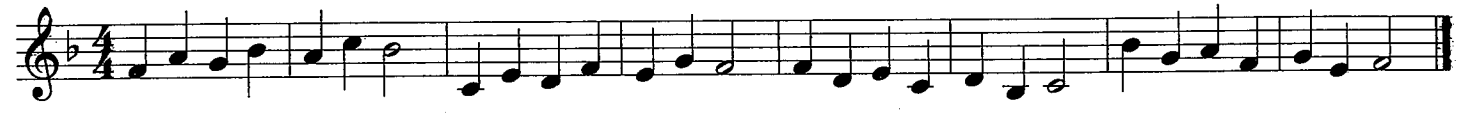

4.

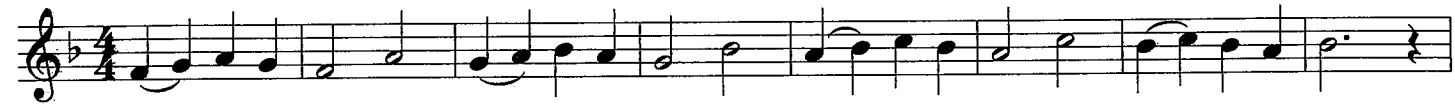

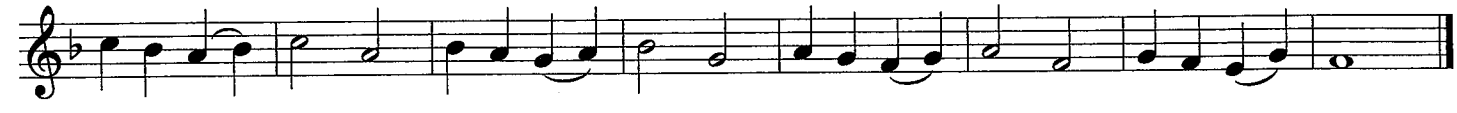

RUBANK® SCALE AND ARPEGGIO STUDIES

TRUMPET KEY OF G (CONCERT F) *In this key signature, play all F♯'s.*

1.

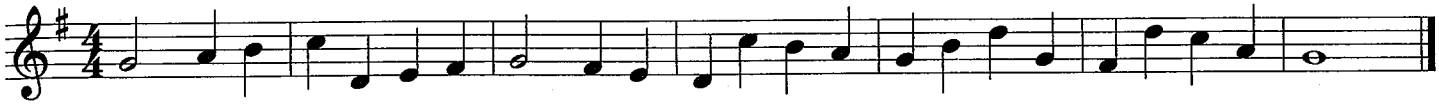

2.

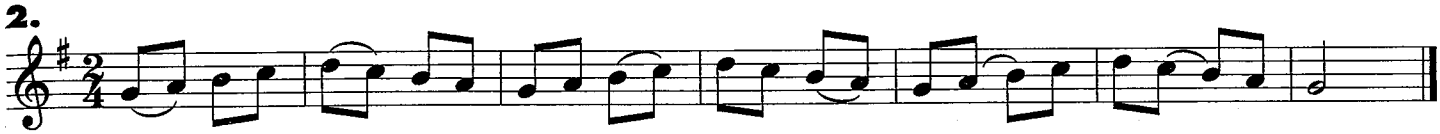

3.

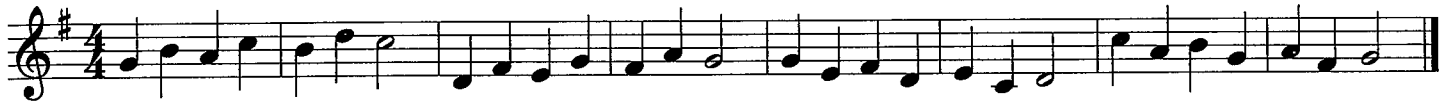

4.

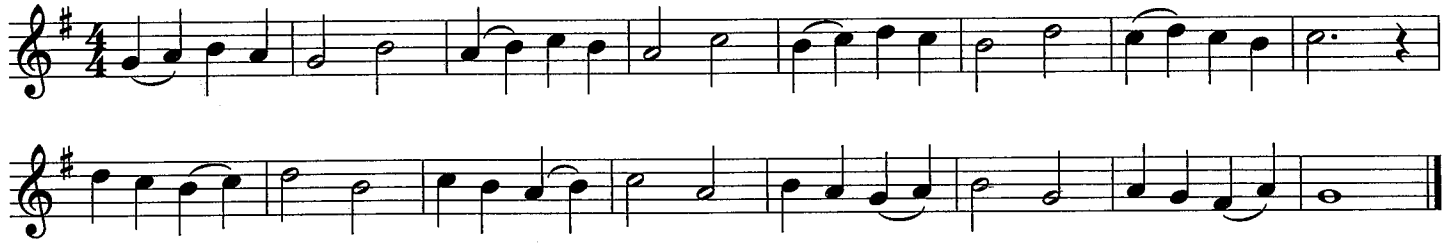

TRUMPET KEY OF B♭ (CONCERT A♭) *In this key signature, play all B♭'s and E♭'s.*

1.

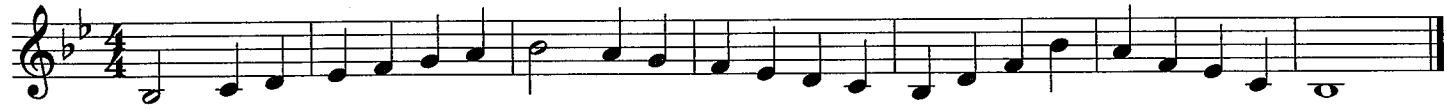

2.

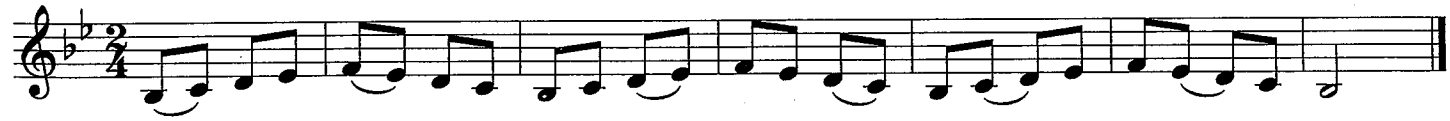

3.

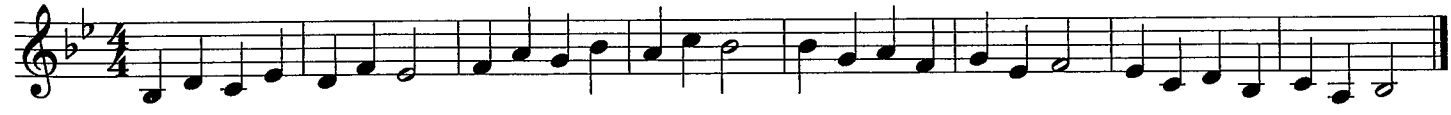

4.

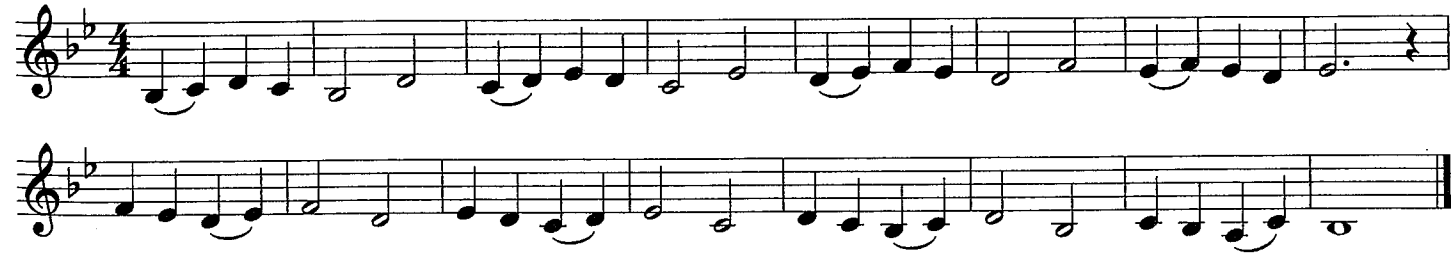

RHYTHM STUDIES

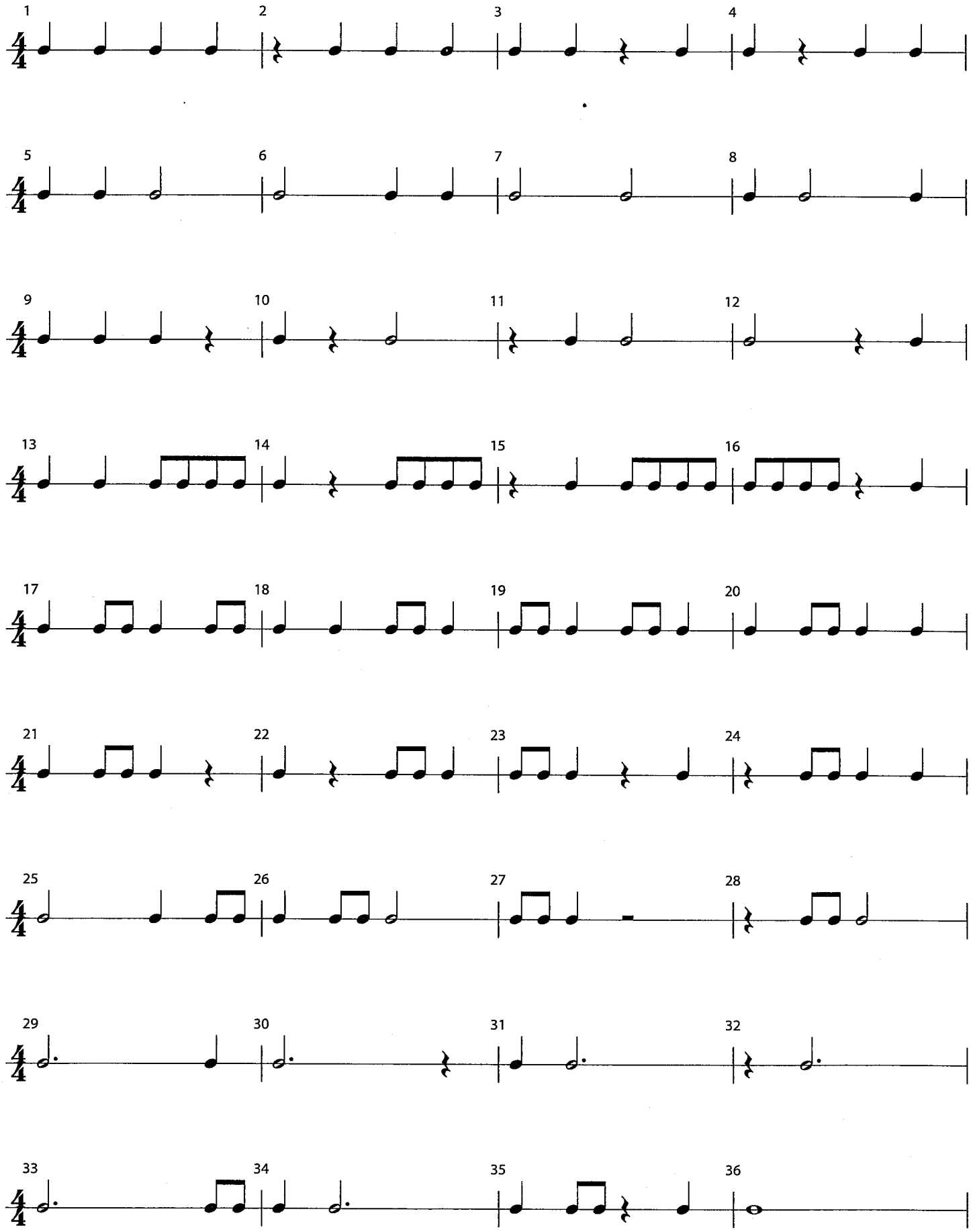

RHYTHM STUDIES

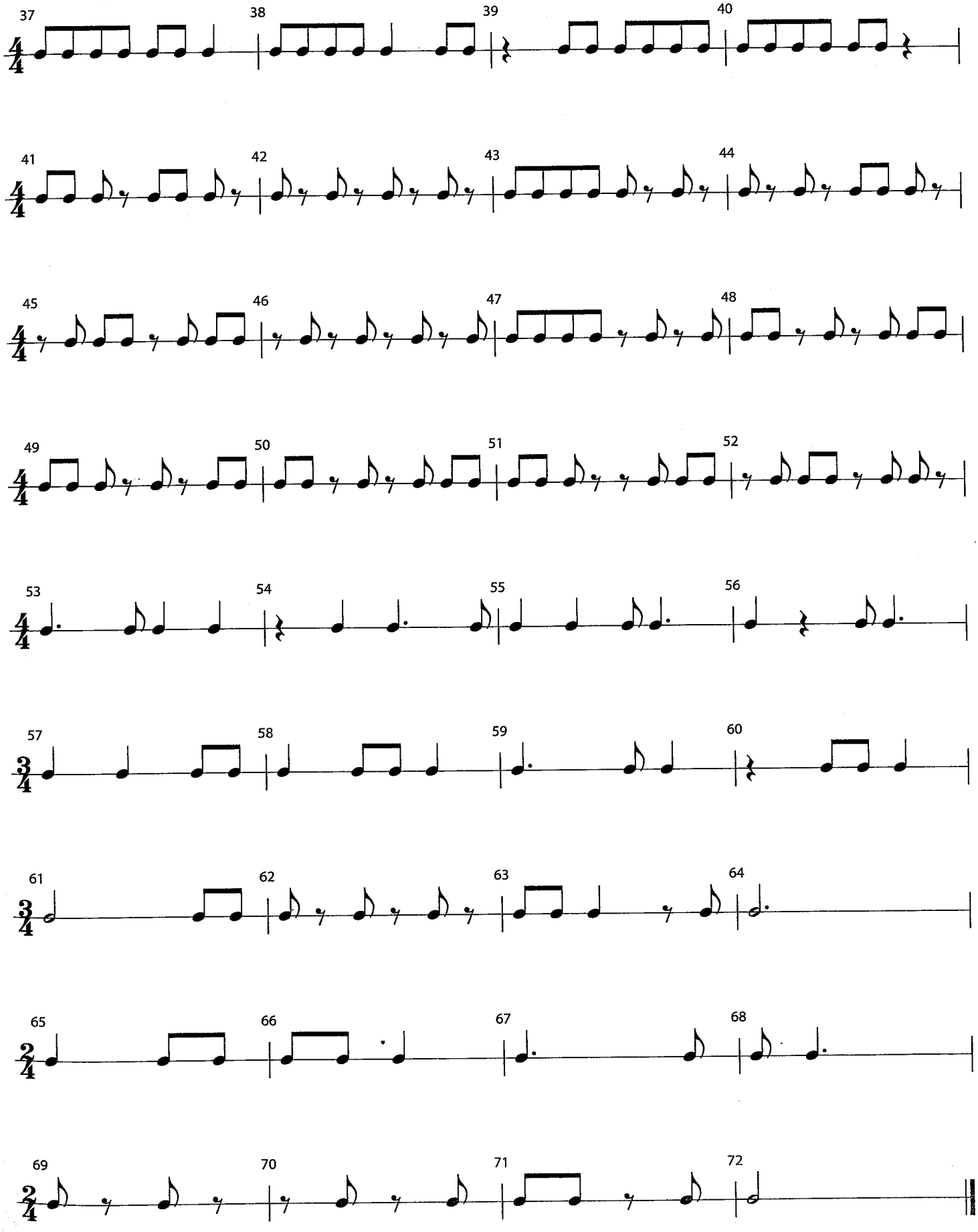

CREATING MUSIC

THEORY

Composition

Composition is the art of writing original music. A composer often begins by creating a melody made up of individual **phrases**, like short musical "sentences." Some melodies have phrases that seem to answer or respond to "question" phrases, as in Beethoven's *Ode To Joy*. Play this melody and listen to how phrases 2 and 4 give slightly different answers to the same question (phrases 1 and 3).

1. ODE TO JOY

Ludwig van Beethoven

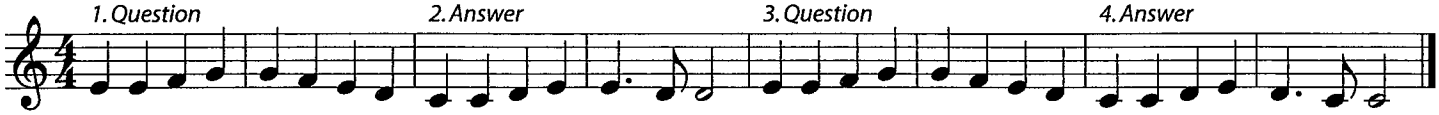

2. Q. AND A. *Write your own "answer" phrases in this melody.*

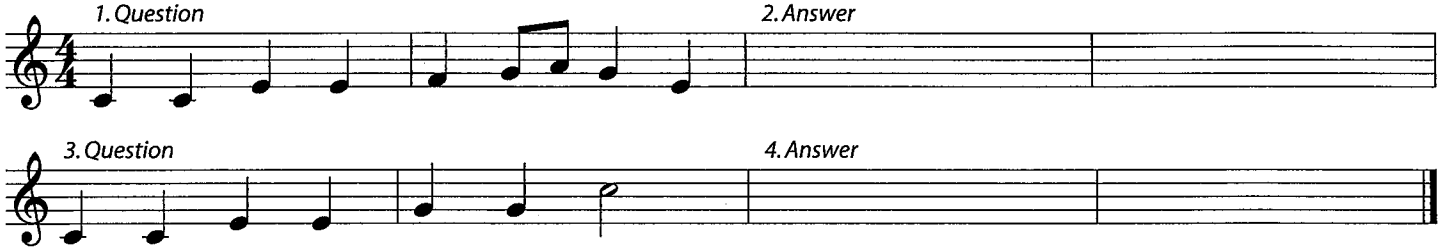

3. PHRASE BUILDERS *Write 4 different phrases using the rhythms below each staff.*

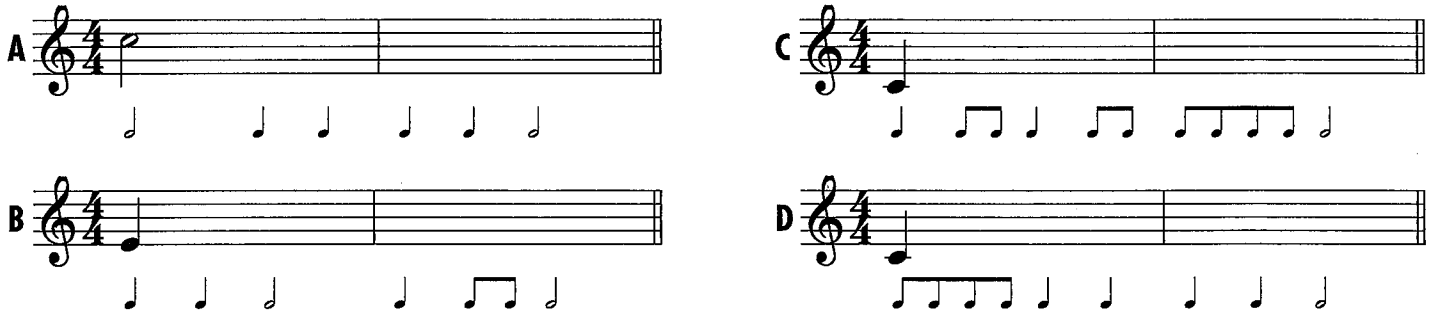

4. YOU NAME IT: _____

Pick phrase A, B, C, or D from above, and write it as the "Question" for phrases 1 and 3 below. Then write 2 different "Answers" for phrases 2 and 4.

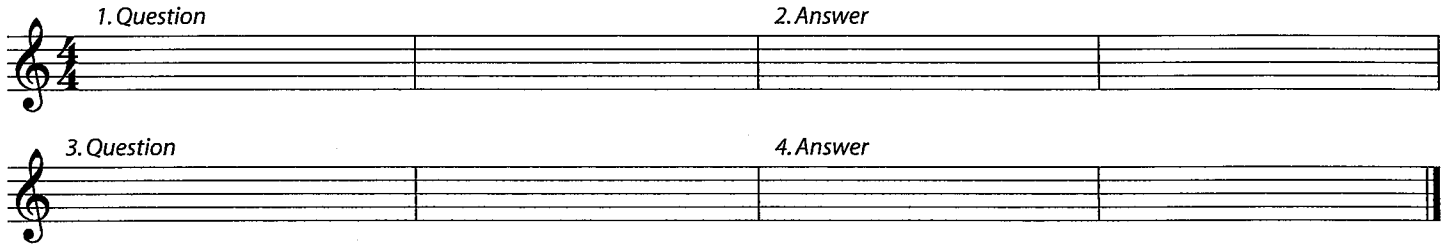

THEORY

Improvisation

Improvisation is the art of freely creating your own melody *as you play.* Use these notes to play your own melody (Line A), to go with the accompaniment (Line B).

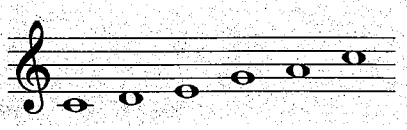

5. INSTANT MELODY

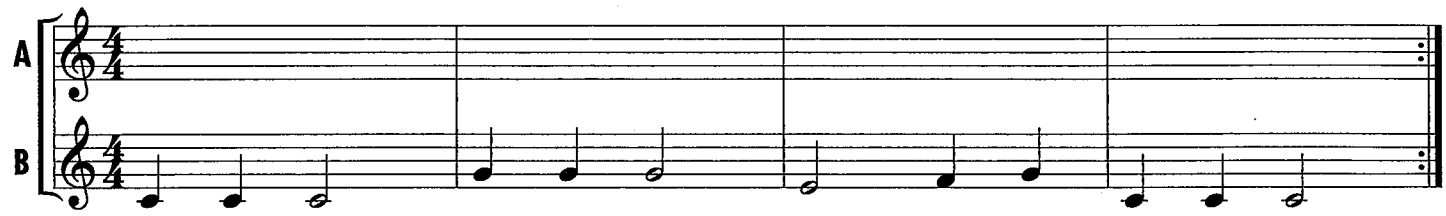

You can mark your progress through the book on this page. Fill in the stars as instructed by your band director.

1. Page 2–3, The Basics
2. Page 5, EE Quiz, No. 13
3. Page 6, EE Quiz, No. 19
4. Page 7, EE Quiz, No. 26
5. Page 8, EE Quiz, No. 32
6. Page 10, EE Quiz, No. 45
7. Page 12–13, Performance Spotlight
8. Page 14, EE Quiz, No. 65
9. Page 15, Essential Creativity, No. 72
10. Page 17, EE Quiz, No. 84
11. Page 17, Essential Creativity, No. 85
12. Page 19, EE Quiz, No. 98
13. Page 20, Essential Creativity, No. 104
14. Page 21, No. 109
15. Page 22, EE Quiz, No. 117
16. Page 23, Performance Spotlight
17. Page 24, EE Quiz, No. 125
18. Page 26, Essential Creativity, No. 137
19. Page 28, No. 149
20. Page 28, EE Quiz, No. 151
21. Page 29, Performance Spotlight
22. Page 31, EE Quiz, No. 164
23. Page 32, EE Quiz, No. 168
24. Page 33, No. 174
25. Page 35, EE Quiz, No. 181
26. Page 36, Performance Spotlight
27. Page 37, Performance Spotlight
28. Page 38, Performance Spotlight

FINGERING CHART

B♭ TRUMPET/B♭ CORNET

Instrument Care Reminders

Before putting your instrument back in its case after playing, do the following:

- Use the water key to empty water from the instrument. Blow air through it.
- Remove the mouthpiece. Once a week, wash the mouthpiece with warm tap water. Dry thoroughly.
- Wipe off the instrument with a clean soft cloth. Return the instrument to its case.

Trumpet valves occasionally need oiling. To oil your trumpet valves:

- Unscrew the valve at the top of the casing.
- Lift the valve half-way out of the casing.
- Apply a few drops of special brass valve oil to the exposed valve.
- Carefully return the valve to its casing. When properly inserted, the top of the valve should easily screw back into place.

Be sure to grease the slides regularly. Your director will recommend special slide grease and valve oil, and will help you apply them when necessary.

CAUTION: If a slide, a valve or your mouthpiece becomes stuck, ask for help from your band director or music dealer. Special tools should be used to prevent damage to your instrument.

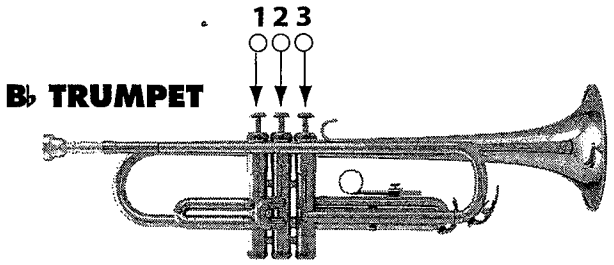

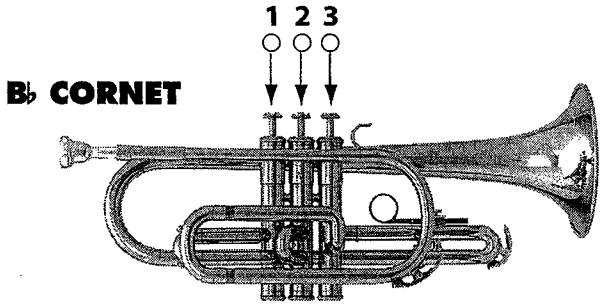

○ = Open
● = Pressed down

Instruments courtesy of Yamaha Corporation of America, Band and Orchestral Division

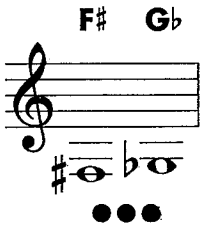

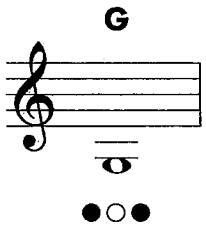

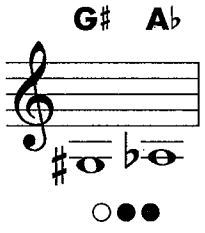

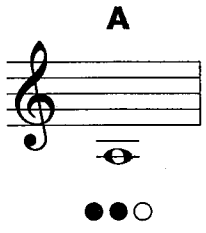

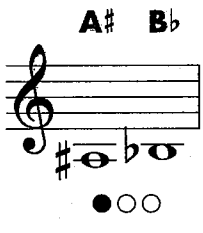

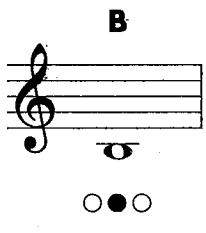

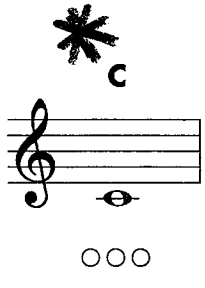

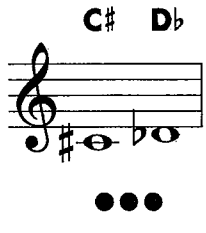

FINGERING CHART
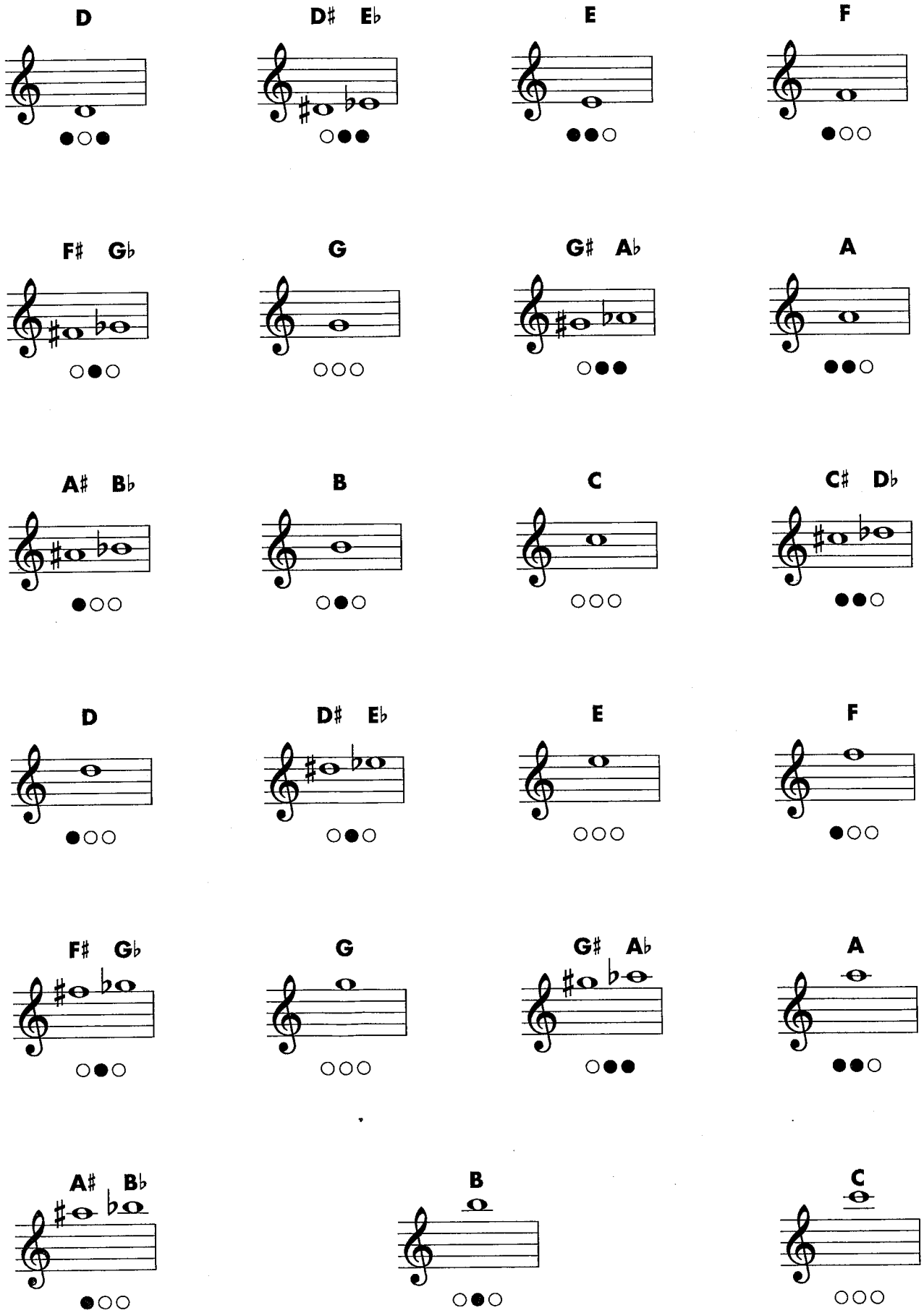
B♭ TRUMPET/B♭ CORNET