

Melody C
-optional 8vb

Suavemente

As Recorded by Elvis Crespo

Elvis Crespo
arr. Bernice

solo/soli

mf

A

2.

f

10

B

C

15

7

f

D

26

E

31

3

F

36

1.

2.

3

G optional solo

43

1.

2.

f

Melody C, p. 2

Suavemente

Countermelody 1 C

Suavemente

As Recorded by Elvis Crespo

Elvis Crespo
arr. Bernice

Counter melody 1 C, p. 2

Suavemente

46

H REPEAT 3x

51

mf I

55

1, 2. 3.

59

J REPEAT 3x

64

mf K

68

1, 2. 3. 3

L

74

mf M

78

82

N REPEAT 4x

86

f

89

1, 2, 3. 4.

Counter melody 2 C

Suavemente

As Recorded by Elvis Crespo

Elvis Crespo
arr. Bernice

3 1. 2. 7 **A**

14 **B** *f*

19 **C** 4

27 **D** *f* 6 **E**

38 1. 2. **F** 16th notes optional *f*

42 1. 2. **G**

46 **H** REPEAT 3x
play 2nd & 3rd time only

51 16th notes optional

Counter melody 2 C, p. 2

Suavemente

55 I

59

J REPEAT 3x
play 2nd & 3rd time only

64 K

68

L 75 M

81

N REPEAT 4x
play 3rd & 4th time only

85

89

Bass Line C

Suavemente

As Recorded by Elvis Crespo

Elvis Crespo
arr. Bernice

3

1.

2.

A

f

B

C

D

E

1.

2.

F

1.

2.

G

H REPEAT 3x

I

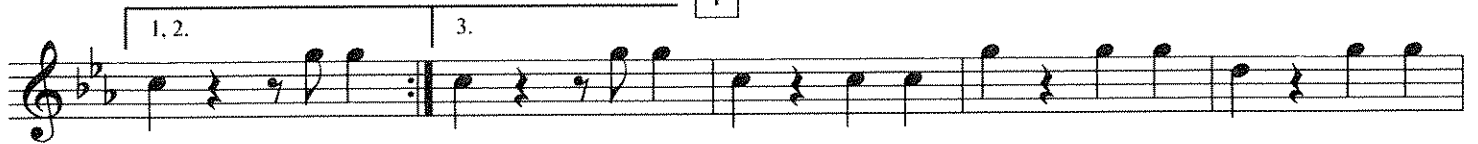

J REPEAT 3x

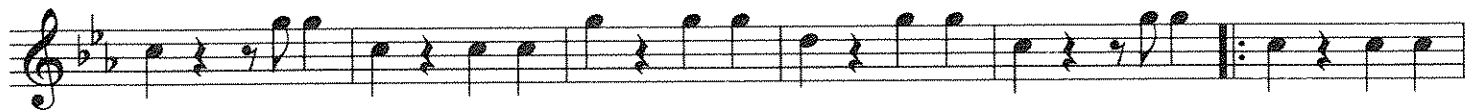

K

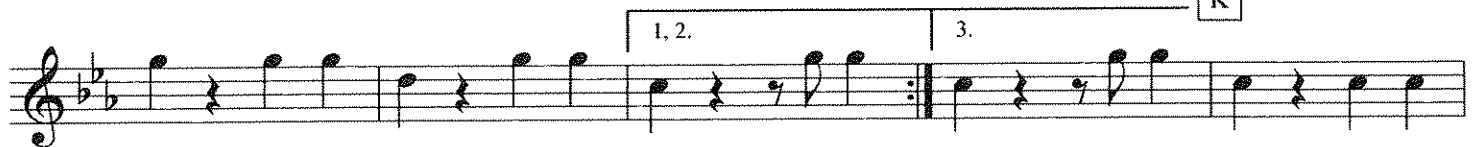

L

M

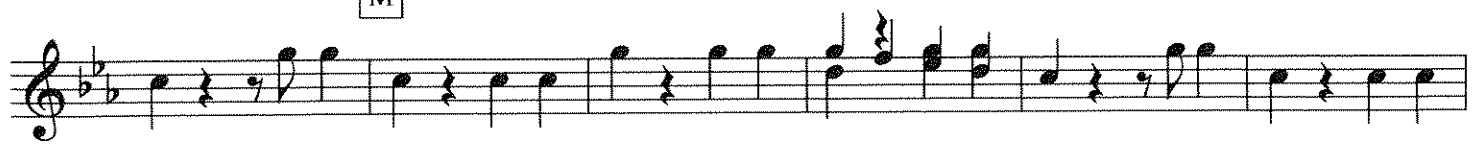

N REPEAT 4x

