BARITONE

Go to scitechband.org

SciTech Band Calendar

Song Demos

Scale Demos

Instrument Demos

Digital Music Packets

Teaching Channel

Leader Application

Help Request

& More…

Table of Contents

1. Note Map/Fingering Chart
2. Concert Bb Major Scale Chart
3. Concert C Major Scale Chart
4. Concert Ab Major Scale Chart
5. Concert Bb Blues Scale
6. Concert C Minor Scale Chart
7. Practice Checklist
8. Scale Checklist
9. Scale Assignments
10. SciTech Band Groove Chart
11. Holiday Solo Options
12. 12 Bar Blues
13. Advanced College Audition Solo Repertoire
14. Amazing Grace
15. Audition Instructions
16. Audition Scale List
17. Audition Score Sheet
18. Audition Prepared Solo – Symphonic Band
19. Audition Prepared Solo – Advanced Band
20. Angels We Have Heard On High
21. Birdland
22. Blinding Lights
23. Blue Moon
24. Blues By Five
25. Canon Remix
26. Careless Whisper (Sponsor Song)
27. Carol Of The Bells
28. Chained To The Rhythm
29. Chameleon
30. Cheer # 1
31. Cold Duck Time
32. Don't Stop Believin'
33. Eye Of The Tiger
34. Feeling Good
35. First 5 Note Exercise
36. GNE Song (Great New Emergence)
37. Happy Birthday (?)
38. Heart & Soul
39. Holding Out For A Hero (Sponsor Song)
40. I Just Died In Your Arms Tonight (Sponsor Song)
41. It Don't Mean A Thing
42. It Is Well
43. Let's Groove
44. My Way
45. Over The Rainbow
46. Pep Band Music
47. Pomp & Circumstance (Two Ceremonial Marches)
48. Santa Claus Is Comin' To Town
49. Sight Reading Exercises
50. Simple Gifts (District Determined Measure)
51. Sponsor Song (What Is Love)
52. Star Spangled Banner
53. Student Groove (The Vibe)
54. Suavemente
55. Swallowtail Jig
56. Tempest, The
57. Tenor Madness
58. Warm Ups (UMASS BAND)
59. Blank Staff Paper
60. Twinkle Twinkle Note Test
61. Essential Elements Method Book
62. Note Map/Fingering Chart

What to practice first...

WINTERFEST SET LIST (Semester 1)

1) Cadence
2) The Tempest
3) Blinding Lights
4) Let's Groove
5) Angels We Have Heard On High
6) Santa Claus Is Comin' To Town
7) Optional Additions or C Minor Groove
8) Careless Whisper (Sponsor Song)
INTERMISSION
9) Canon Remix- (Combined Bands)
10) My Way (Small Ensemble)
11) 12 Bar Blues

ARTS ALIVE SET LIST (Semester 2)

1) Cadence
2) Suavemente
3) Optional Additions
4) Optional Additions
5) Careless Whisper (Sponsor Song)
INTERMISSION (Combined Bands)
6) The Tempest
7) Blinding Lights
8) Crazy Jam (C Minor Groove)
9) Let's Groove
10) Original Student Composition
11) 12 Bar Blues
Graduation - **Pomp & Circumstance**

Optional Additions: (a) Original Student Compositions, (b) Amazing Grace, (b) Birdland, (c) Blues By Five, (d) Carol Of The Buckets, (e) Chained To The Rhythm, (f) Cold Duck Time, (g) Chameleon, (h) Don't Stop Believin', (i) Feeling Good, (j) It Don't Mean A Thing, (k) It Is Well, (l) Over The Rainbow, (m) Tenor Madness

FINGERING CHART

BARITONE B.C.

Instrument Care Reminders

Before putting your instrument back in its case after playing, do the following:

- Use the water key to empty water from the instrument. Blow air through it.
- Remove the mouthpiece. Once a week, wash the mouthpiece with warm tap water. Dry thoroughly.
- Wipe off the instrument with a clean soft cloth. Return the instrument to its case.

Baritone valves occasionally need oiling. To oil your baritone valves:

- Unscrew the valve at the top of the casing.
- Lift the valve half-way out of the casing.
- Apply a few drops of special brass valve oil to the exposed valve.
- Carefully return the valve to its casing. When properly inserted, the top of the valve should easily screw back into place.

Be sure to grease the slides regularly. Your director will recommend special slide grease and valve oil, and ''l help you apply them when necessary.

.UTION: If a slide, a valve or your mouthpiece becomes stuck, ask for help from your band director or music dealer. Special tools should be used to prevent damage to your instrument.

○ = Open
● = Pressed down

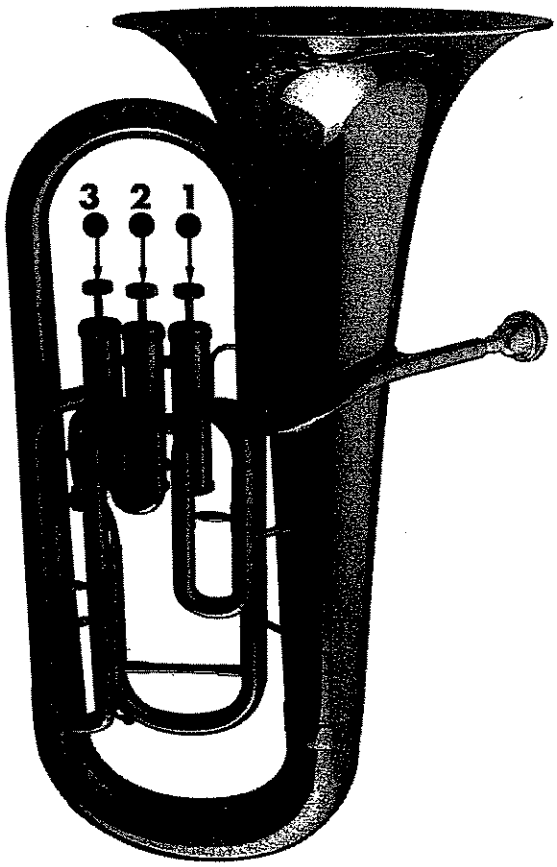

Instrument courtesy of Yamaha Corporation of America, Band and Orchestral Division

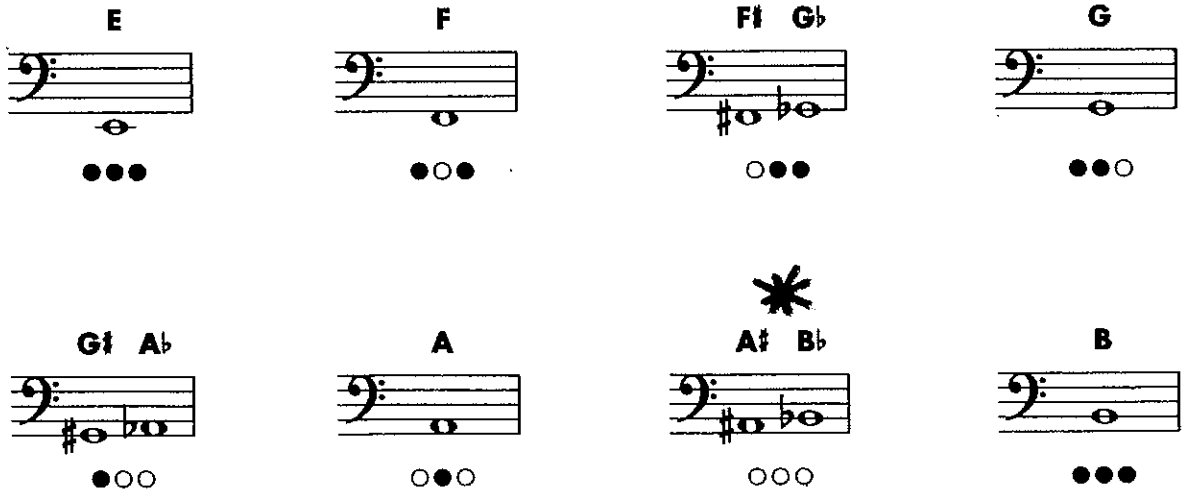

FINGERING CHART

BARITONE B.C.

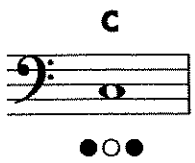

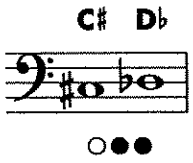

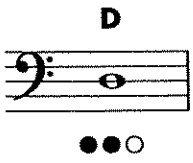

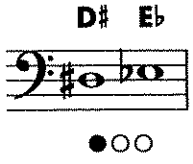

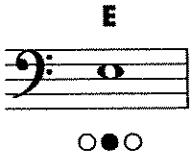

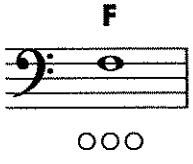

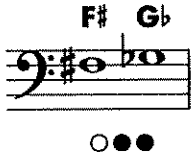

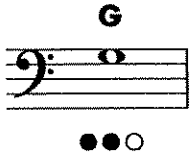

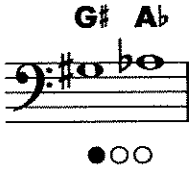

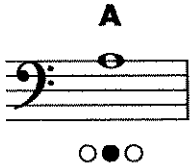

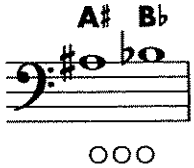

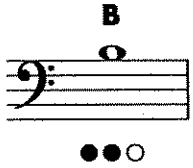

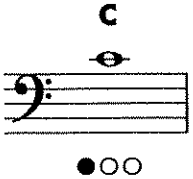

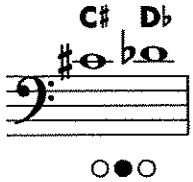

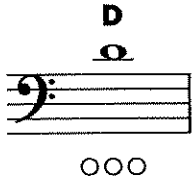

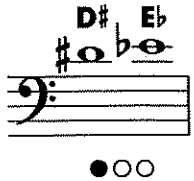

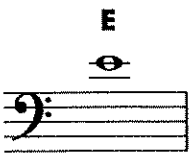

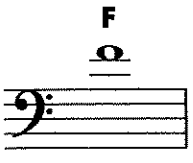

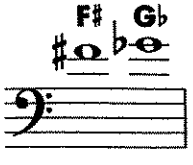

Baritone B.C.

Concert Bb Scale

1. Scale with hints

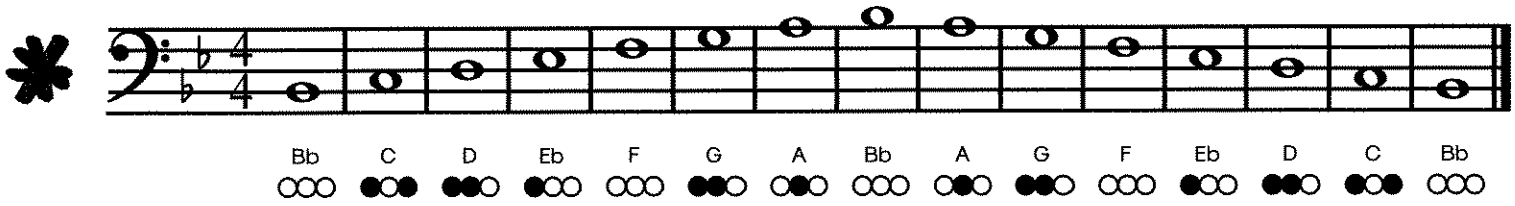

2. Scale

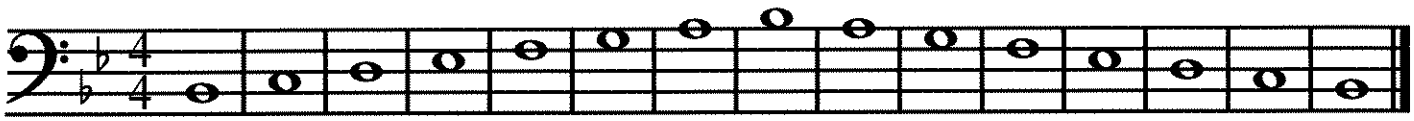

3. Arpeggio with hints

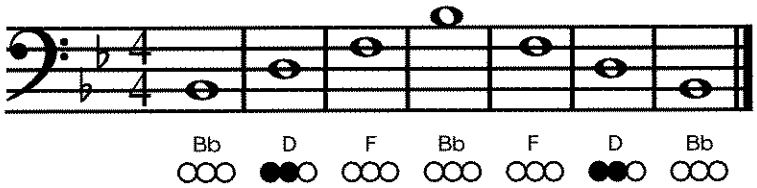

4. Arpeggio

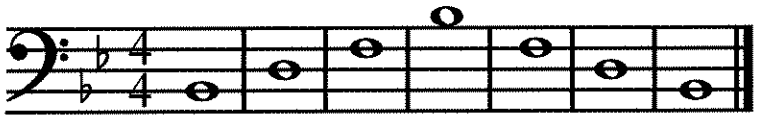

5. Draw the notes of the scale.

6. Draw the notes of the arpeggio.

7. Fill-in the measures with notes from the scale in any order.

© SillyOMusic

Concert Bb Scale

BRASS

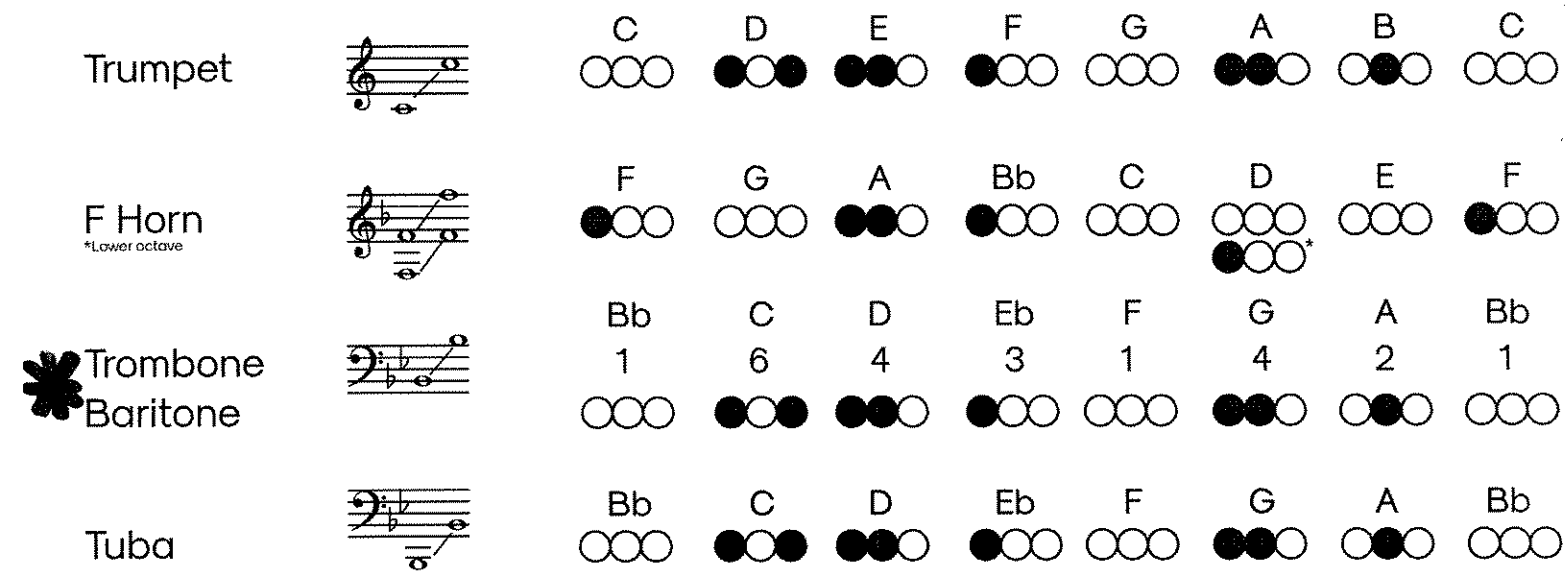

WOODWINDS

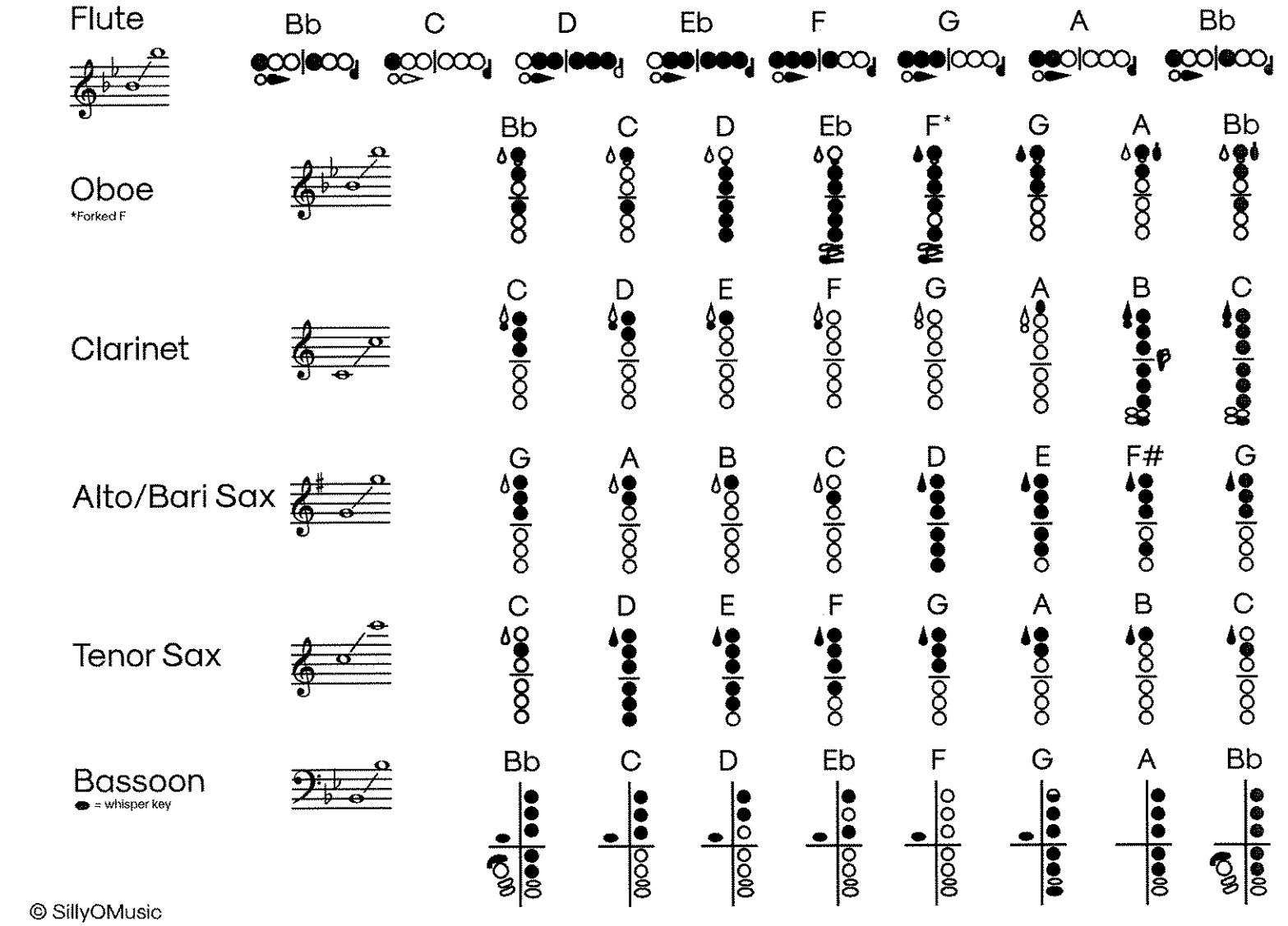

© SillyOMusic

Baritone

Concert C Scale

1. Scale with hints

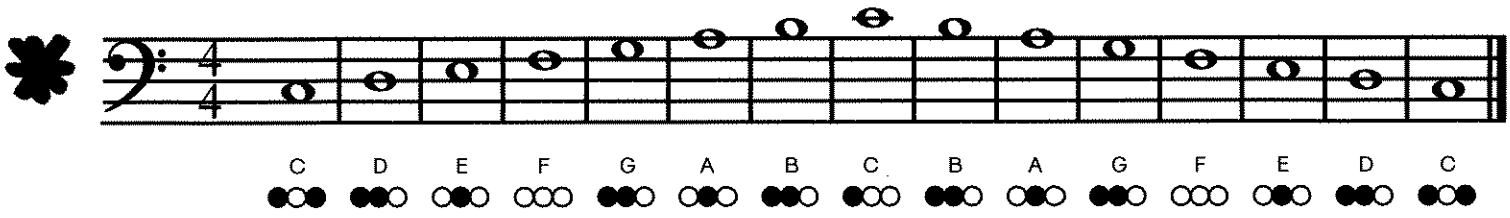

2. Scale

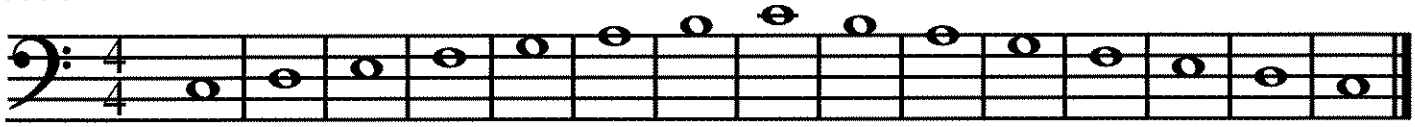

3. Arpeggio with hints

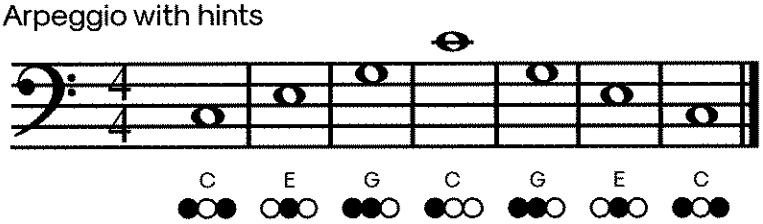

4. Arpeggio

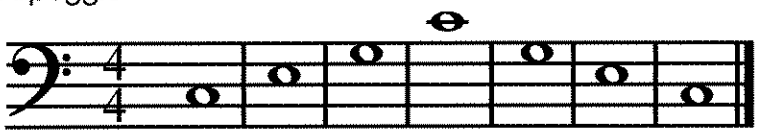

5. Draw the notes of the scale.

6. Draw the notes of the arpeggio.

7. Fill-in the measures with notes from the scale in any order.

© SillyOMusic

Concert C Scale

BRASS

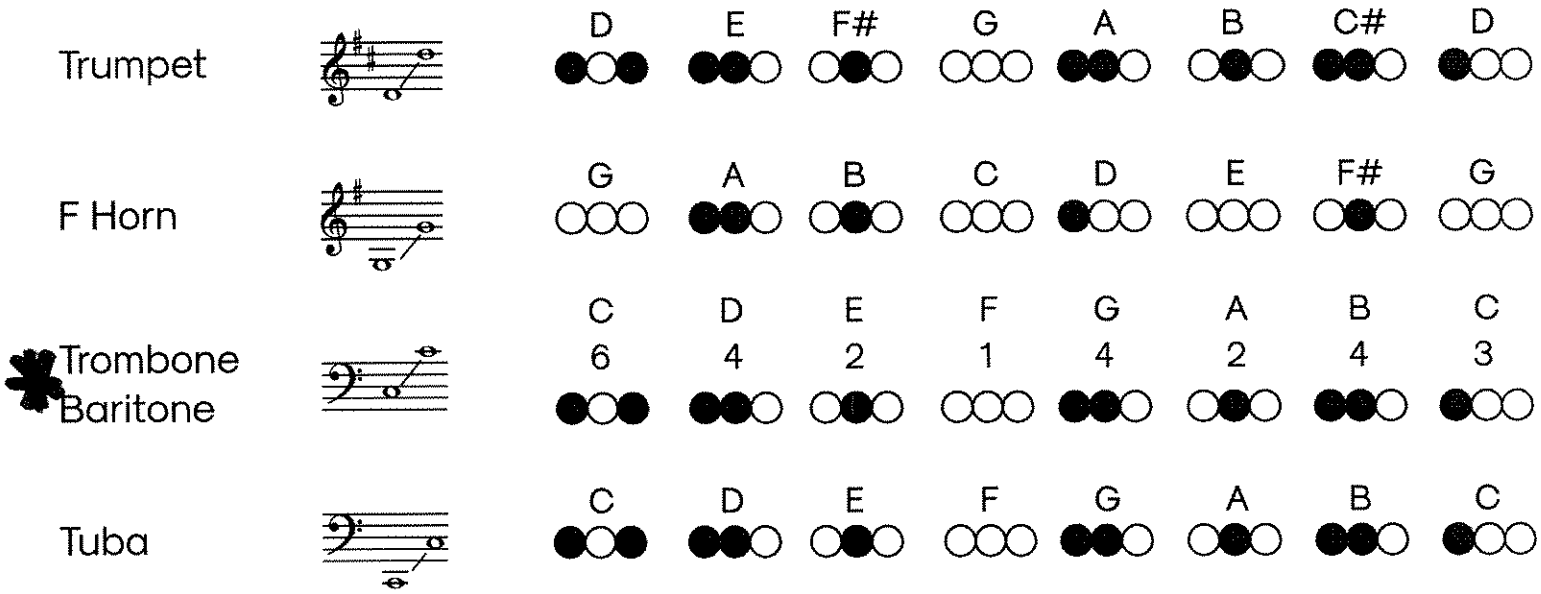

WOODWINDS

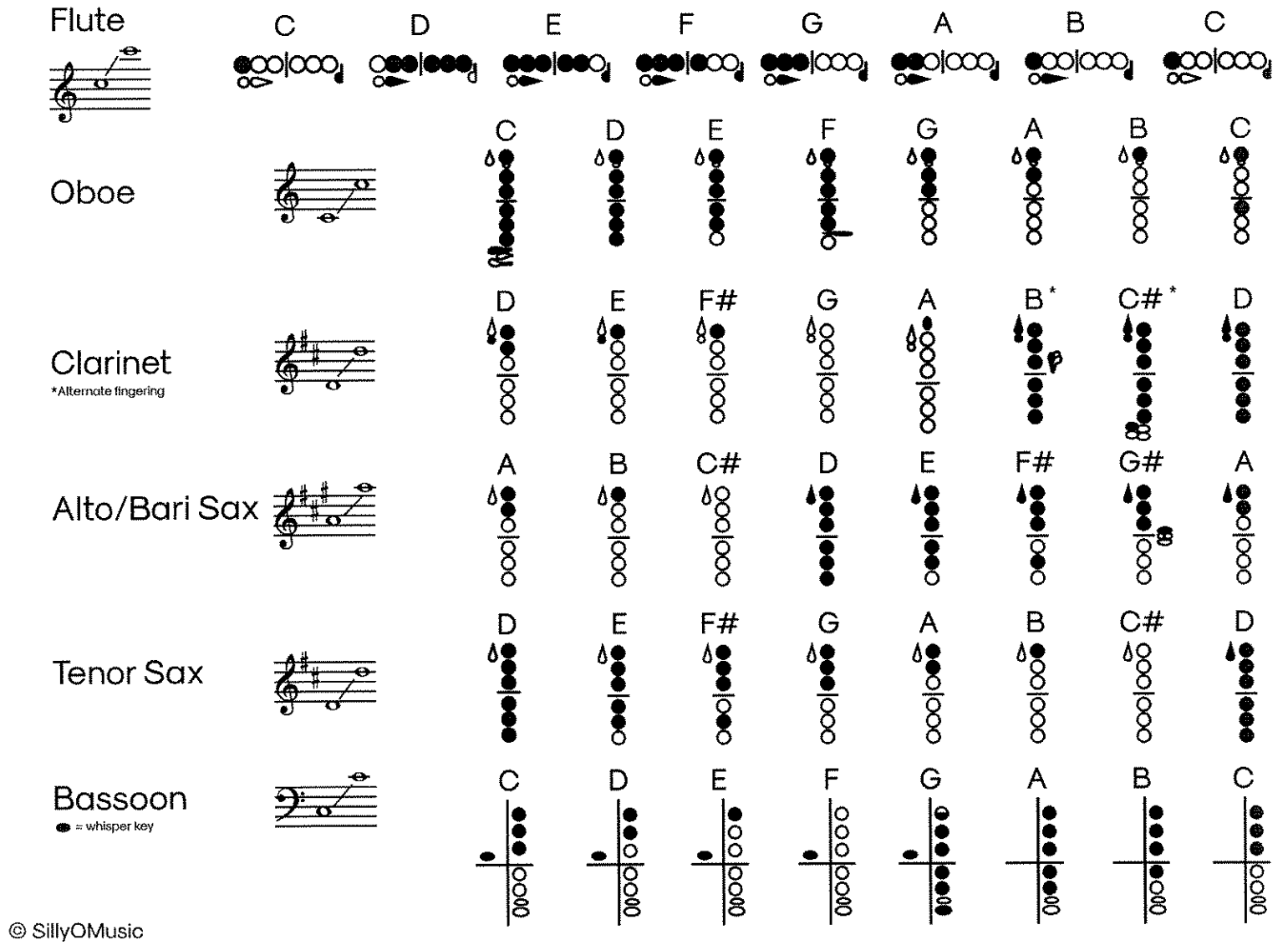

© SillyOMusic

Baritone B.C.

Concert Ab Scale

1. Scale with hints

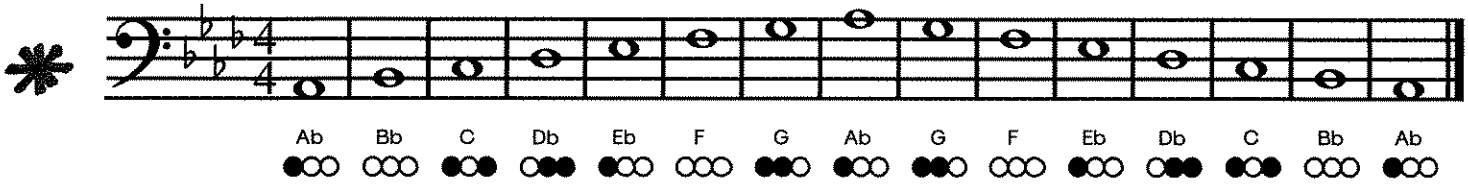

2. Scale

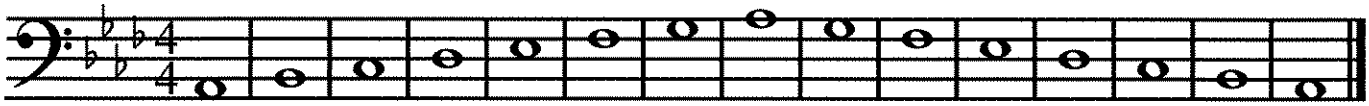

3. Arpeggio with hints

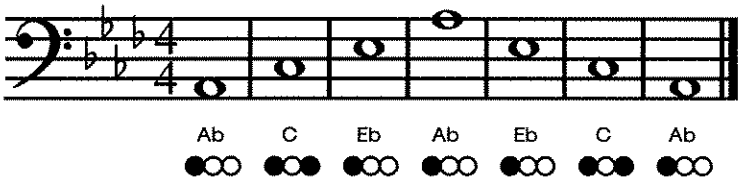

4. Arpeggio

5. Draw the notes of the scale.

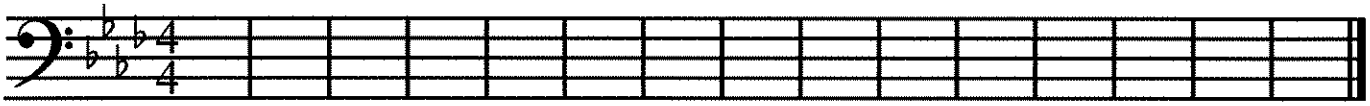

6. Draw the notes of the arpeggio.

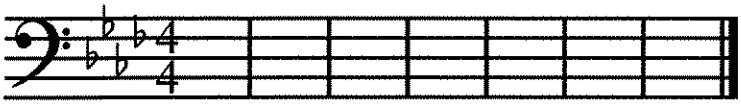

7. Fill-in the measures with notes from the scale in any order.

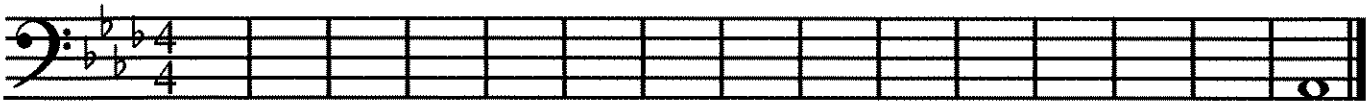

© SillyOMusic

Concert Ab Scale

BRASS

Trumpet

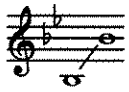

Bb	C	D	Eb	F	G	A	Bb
●○○	○○○	●○●	○●●	●○○	○○○	●●○	●○○

F Horn

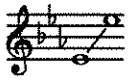

Eb	F	G	Ab	Bb	C	D	Eb
○●○	●○○	○○○	○●●	●○○	○○○	○○○	○●○

Trombone
Baritone

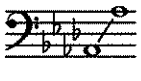

Ab	Bb	C	Db	Eb	F	G	Ab
3	1	6	5	3	1	4	3
●○○	○○○	●○●	○●●	●○○	○○○	●●○	●○○

Tuba

Ab	Bb	C	Db	Eb	F	G	Ab
●○○	○○○	●○●	○●●	●○○	○○○	●●○	●○○

WOODWINDS

Flute

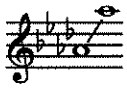

Oboe

*Alternate fingering

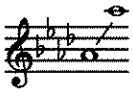

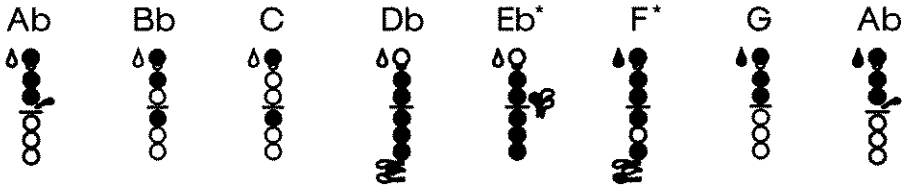

Clarinet

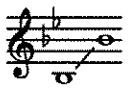

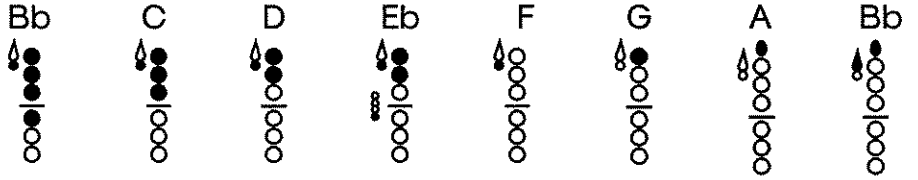

Alto/Bari Sax

*Bis fingering - hover first finger over both top keys for entirety of scale.

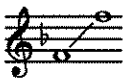

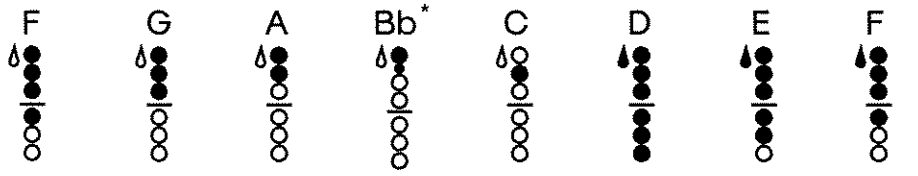

Tenor Sax

*Bis

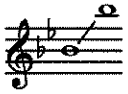

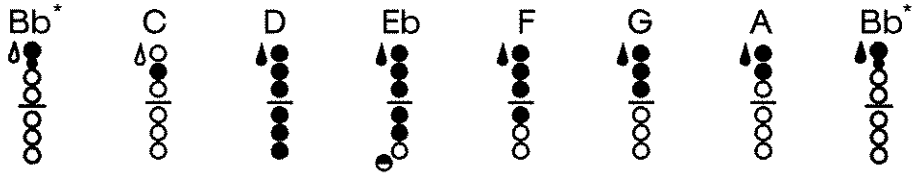

Bassoon

● = whisper key

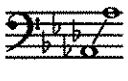

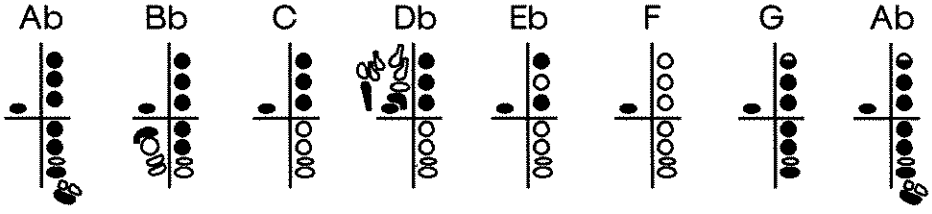

© SillyOMusic

Concert Bb Blues Scale

Number	1	b3	4	b5	5	b7	8
Solfege	Do	Me	Fa	Se	Sol	Te	Do
C Instruments (Flute, Trombone, Baritone)	Bb	Db	Eb	E	F	Ab	Bb
Bb Instruments (Trumpet, Tenor Sax Clarinet)	C	Eb	F	F#	G	Bb	C
Eb Instruments (Alto Sax)	G	Bb	C	C#	D	F	G

Concert C Minor Scale

Number	1	2	3	4	5	6	7	8
Solfege	Do	Re	Me	Fa	Sol	Le	Te	Do
C Instruments (Flute, Trombone, Baritone)	C	D	Eb	F	G	Ab	Bb	C
Bb Instruments (Trumpet, Tenor Sax Clarinet)	D	E	F	G	A	Bb	C	D
Eb Instruments (Alto Sax)	A	B	C	D	E	F	G	A

SCI-TECH BAND / MTM MASTER PRACTICE CHECKLIST

FIRST 5 NOTES

☐ Do ☐ Re ☐ Mi ☐ Fa ☐ So ☐ *La* ☐ *Ti* ☐ *Do*

MAJOR SCALES

☐ Bb ☐ B ☐ C ☐ C#/Db ☐ D ☐ Eb ☐ E ☐ F ☐ F#/Gb ☐ G ☐ Ab ☐ A

NATURAL MINOR SCALES

☐ Bb ☐ B ☐ C ☐ C#/Db ☐ D ☐ Eb ☐ E ☐ F ☐ F#/Gb ☐ G ☐ Ab ☐ A

HARMONIC MINOR SCALES

☐ Bb ☐ B ☐ C ☐ C#/Db ☐ D ☐ Eb ☐ E ☐ F ☐ F#/Gb ☐ G ☐ Ab ☐ A

BLUES SCALES

☐ Bb ☐ B ☐ C ☐ C#/Db ☐ D ☐ Eb ☐ E ☐ F ☐ F#/Gb ☐ G ☐ Ab ☐ A

CHROMATIC SCALES

☐ 1 Octave Chromatic Scale (Concert Bb) ☐ 2 Octave Chromatic Scale (Concert Bb)

SUETA RHYTHM CHARTS

☐ 1 ☐ 2 ☐ 3 ☐ 4 ☐ 5 ☐ 6 ☐ 7 ☐ 8 ☐ 9 ☐ 10 ☐ 11 ☐ 12 ☐ 13 ☐ 14 ☐ 15 ☐ 16 ☐ 17 ☐ 18
☐ 19 ☐ 20 ☐ 21 ☐ 22 ☐ 23 ☐ 24 ☐ 25 ☐ 26 ☐ 27 ☐ 28 ☐ 29 ☐ 30 ☐ 31 ☐ 32 ☐ 33 ☐ 34
☐ 35 ☐ 36 ☐ 37 ☐ 38 ☐ 39 ☐ 40 ☐ 41 ☐ 42 ☐ 43 ☐ 44 ☐ 45 ☐ 46 ☐ 47 ☐ 48 ☐ 49 ☐ 50
☐ 51 ☐ 52 ☐ 53 ☐ 54 ☐ 55 ☐ 56 ☐ 57 ☐ 58 ☐ 59 ☐ 60 ☐ 61 ☐ 62 ☐ 63 ☐ 64 ☐ 65

RHYHTHM CHARTS (in Band Handbook)

☐ Unit I Rhythm Exercise ☐ Beginning Rhythms ☐ Rhythm Sheet I
☐ Quarters, Eighths, & Rests ☐ Offbeats 1 ☐ Offbeats 2 ☐ Rhythm Grid

FUNDAMENTAL RHYTHMS

☐ 1 ☐ 2 ☐ 3 ☐ 4 ☐ 5 ☐ 6 ☐ 7 ☐ 8 ☐ 9 ☐ 10 ☐ 11 ☐ 12 ☐ 13 ☐ 14 ☐ 15 ☐ 16 ☐ 17 ☐ 18
☐ 19 ☐ 20 ☐ 21 ☐ 22 ☐ 23 ☐ 24 ☐ 25 ☐ 26 ☐ 27 ☐ 28 ☐ 29 ☐ 30 ☐ 31 ☐ 32 ☐ 33 ☐ 34
☐ 35 ☐ 36 ☐ 37 ☐ 38 ☐ 39 ☐ 40 ☐ 41 ☐ 42 ☐ 43 ☐ 44 ☐ 45 ☐ 46 ☐ 47 ☐ 48 ☐ 49 ☐ 50
☐ 51 ☐ 52 ☐ 53 ☐ 54 ☐ 55 ☐ 56 ☐ 57 ☐ 58 ☐ 59 ☐ 60 ☐ 61 ☐ 62 ☐ 63 ☐ 64 ☐ 65 ☐ 66
☐ 67 ☐ 68 ☐ 69 ☐ 70 ☐ 71 ☐ 72 ☐ 73 ☐ 74 ☐ 75 ☐ 76 ☐ 77 ☐ 78 ☐ 79 ☐ 80 ☐ 81 ☐ 82
☐ 83 ☐ 84 ☐ 85 ☐ 86 ☐ 87 ☐ 88 ☐ 89 ☐ 90 ☐ 91 ☐ 92 ☐ 93 ☐ 94 ☐ 95 ☐ 96 ☐ 97 ☐ 98
☐ 99 ☐ 100 ☐ 101 ☐ 102 ☐ 103 ☐ 104 ☐ 105 ☐ 106 ☐ 107 ☐ 108 ☐ 109 ☐ 110 ☐ 111
☐ 112 ☐ 113 ☐ 114 ☐ 115 ☐ 116 ☐ 117 ☐ 118 ☐ 119 ☐ 120 ☐ 121 ☐ 122 ☐ 123 ☐ 124
☐ 125 ☐ 126 ☐ 127 ☐ 128 ☐ 129 ☐ 130 ☐ 131 ☐ 132 ☐ 133 ☐ 134 ☐ 135 ☐ 136 ☐ 137
☐ 138 ☐ 129 ☐ 140 ☐ 141 ☐ 142 ☐ 143 ☐ 144 ☐ 145 ☐ 146 ☐ 147 ☐ 148 ☐ 149 ☐ 150
☐ 151 ☐ 152 ☐ 153 ☐ 154 ☐ 155 ☐ 156 ☐ 157 ☐ 158 ☐ 159 ☐ 160 ☐ 161 ☐ 162 ☐ 163
☐ 164 ☐ 165 ☐ 166 ☐ 167 ☐ 168 ☐ 169 ☐ 170 ☐ 171 ☐ 172 ☐ 173 ☐ 174 ☐ 175 ☐ 176
☐ 177 ☐ 178 ☐ 179 ☐ 180 ☐ 181 ☐ 182 ☐ 183 ☐ 184 ☐ 185 ☐ 186 ☐ 187 ☐ 188 ☐ 189
☐ 190 ☐ 191 ☐ 192 ☐ 193 ☐ 194 ☐ 195

ALFRED'S DRUM METHOD, BOOK 1 (for Percussion)

Lesson: ☐ 1 ☐ 2 ☐ 3 ☐ 4 ☐ 5 ☐ 6 ☐ 7 ☐ 8 ☐ 9 ☐ 10 ☐ 11 ☐ 12 ☐ 13 ☐ 14 ☐ 15 ☐ 16 ☐
17 ☐ 18 ☐ 19 ☐ 20 ☐ 21 ☐ 22 ☐ 23 ☐ 24 ☐ 25 ☐ 26 ☐ 27 ☐ 28 ☐ 29 ☐ 30 ☐ 31 ☐ 32 ☐
33 ☐ 34 ☐ 35 ☐ 36 ☐ 37 ☐ 38 ☐ 39

ALFRED'S DRUM METHOD, BOOK 2 (for Percussion)

Lesson: ☐ 1 ☐ 2 ☐ 3 ☐ 4 ☐ 5 ☐ 6 ☐ 7 ☐ 8 ☐ 9 ☐ 10 ☐ 11 ☐ 12 ☐ 13 ☐ 14 ☐ 15 ☐ 16 ☐
17 ☐ 18 ☐ 19 ☐ 20 ☐ 21 ☐ 22 ☐ 23 ☐ 24 ☐ 25 ☐ 26 ☐ 27 ☐ 28 ☐ 29 ☐ 30 ☐ 31 ☐ 32 ☐
33

A FRESH APPROACH TO THE SNARE DRUM, APPENDIX (for Percussion)

Lesson: ☐ 1 ☐ 2 ☐ 3 ☐ 4 ☐ 5 ☐ 6 ☐ 7 ☐ 8 ☐ 9 ☐ 10 ☐ 11 ☐ 12 ☐ 13 ☐ 14 ☐ 15 ☐ 16 ☐
17 ☐ 18 ☐ 19 ☐ 20

Exercises p. 77: ☐ 1 ☐ 2 ☐ 3 ☐ 4 ☐ 5 ☐ 6 ☐ 7 ☐ 8 ☐ 9 ☐ 10 ☐ 11 ☐ 12 ☐ 13 ☐ 14 ☐ 15 ☐
16 ☐ 17 ☐ 18 ☐ 19 ☐ 20 ☐ 21 ☐ 22 ☐ 23

Essential Rudiments p. 82: ☐ Single Stroke Rudiments ☐ Roll Rudiments
☐ Paradiddle Rudiments ☐ Flam Rudiments ☐ Drag Rudiments

ESSENTIAL ELEMENTS, BOOK 1

☐ 1 ☐ 2 ☐ 3 ☐ 4 ☐ 5 ☐ 6 ☐ 7 ☐ 8 ☐ 9 ☐ 10 ☐ 11 ☐ 12 ☐ 13 ☐ 14 ☐ 15 ☐ 16 ☐ 17 ☐ 18
☐ 19 ☐ 20 ☐ 21 ☐ 22 ☐ 23 ☐ 24 ☐ 25 ☐ 26 ☐ 27 ☐ 28 ☐ 29 ☐ 30 ☐ 31 ☐ 32 ☐ 33 ☐ 34
☐ 35 ☐ 36 ☐ 37 ☐ 38 ☐ 39 ☐ 40 ☐ 41 ☐ 42 ☐ 43 ☐ 44 ☐ 45 ☐ 46 ☐ 47 ☐ 48 ☐ 49 ☐ 50
☐ 51 ☐ 52 ☐ 53 ☐ 54 ☐ 55 ☐ 56 ☐ 57 ☐ 58 ☐ 59 ☐ 60 ☐ 61 ☐ 62 ☐ 63 ☐ 64 ☐ 65 ☐ 66
☐ 67 ☐ 68 ☐ 69 ☐ 70 ☐ 71 ☐ 72 ☐ 73 ☐ 74 ☐ 75 ☐ 76 ☐ 77 ☐ 78 ☐ 79 ☐ 80 ☐ 81 ☐ 82
☐ 83 ☐ 84 ☐ 85 ☐ 86 ☐ 87 ☐ 88 ☐ 89 ☐ 90 ☐ 91 ☐ 92 ☐ 93 ☐ 94 ☐ 95 ☐ 96 ☐ 97 ☐ 98
☐ 99 ☐ 100 ☐ 101 ☐ 102 ☐ 103 ☐ 104 ☐ 105 ☐ 106 ☐ 107 ☐ 108 ☐ 109 ☐ 110 ☐ 111
☐ 112 ☐ 113 ☐ 114 ☐ 115 ☐ 116 ☐ 117 ☐ 118 ☐ 119 ☐ 120 ☐ 121 ☐ 122 ☐ 123 ☐ 124
☐ 125 ☐ 126 ☐ 127 ☐ 128 ☐ 129 ☐ 130 ☐ 131 ☐ 132 ☐ 133 ☐ 134 ☐ 135 ☐ 136 ☐ 137
☐ 138 ☐ 129 ☐ 140 ☐ 141 ☐ 142 ☐ 143 ☐ 144 ☐ 145 ☐ 146 ☐ 147 ☐ 148 ☐ 149 ☐ 150
☐ 151 ☐ 152 ☐ 153 ☐ 154 ☐ 155 ☐ 156 ☐ 157 ☐ 158 ☐ 159 ☐ 160 ☐ 161 ☐ 162 ☐ 163
☐ 164 ☐ 165 ☐ 166 ☐ 167 ☐ 168 ☐ 169 ☐ 170 ☐ 171 ☐ 172 ☐ 173 ☐ 174 ☐ 175 ☐ 176
☐ 177 ☐ 178 ☐ 179 ☐ 180 ☐ 181 ☐ 182 ☐ 183 ☐ 184 ☐ 185 ☐ 186 ☐ 187

Pg. 40 – Key of Concert Bb ☐ #1 ☐ #2 ☐ #3 ☐ #4; Concert Eb ☐ #1 ☐ #2 ☐ #3 ☐ #4
Concert F ☐ #1 ☐ #2 ☐ #3 ☐ #4; Concert Ab ☐ #1 ☐ #2 ☐ #3 ☐ #4

☐ Pg. 42-43 – Rhythm Studies

ESSENTIAL ELEMENTS, BOOK 2

☐ 1 ☐ 2 ☐ 3 ☐ 4 ☐ 5 ☐ 6 ☐ 7 ☐ 8 ☐ 9 ☐ 10 ☐ 11 ☐ 12 ☐ 13 ☐ 14 ☐ 15 ☐ 16 ☐ 17 ☐ 18
☐ 19 ☐ 20 ☐ 21 ☐ 22 ☐ 23 ☐ 24 ☐ 25 ☐ 26 ☐ 27 ☐ 28 ☐ 29 ☐ 30 ☐ 31 ☐ 32 ☐ 33 ☐ 34
☐ 35 ☐ 36 ☐ 37 ☐ 38 ☐ 39 ☐ 40 ☐ 41 ☐ 42 ☐ 43 ☐ 44 ☐ 45 ☐ 46 ☐ 47 ☐ 48 ☐ 49 ☐ 50
☐ 51 ☐ 52 ☐ 53 ☐ 54 ☐ 55 ☐ 56 ☐ 57 ☐ 58 ☐ 59 ☐ 60 ☐ 61 ☐ 62 ☐ 63 ☐ 64 ☐ 65 ☐ 66
☐ 67 ☐ 68 ☐ 69 ☐ 70 ☐ 71 ☐ 72 ☐ 73 ☐ 74 ☐ 75 ☐ 76 ☐ 77 ☐ 78 ☐ 79 ☐ 80 ☐ 81 ☐ 82
☐ 83 ☐ 84 ☐ 85 ☐ 86 ☐ 87 ☐ 88 ☐ 89 ☐ 90 ☐ 91 ☐ 92 ☐ 93 ☐ 94 ☐ 95 ☐ 96 ☐ 97 ☐ 98
☐ 99 ☐ 100 ☐ 101 ☐ 102 ☐ 103 ☐ 104 ☐ 105 ☐ 106 ☐ 107 ☐ 108 ☐ 109 ☐ 110 ☐ 111
☐ 112 ☐ 113 ☐ 114 ☐ 115 ☐ 116 ☐ 117 ☐ 118 ☐ 119 ☐ 120 ☐ 121 ☐ 122 ☐ 123 ☐ 124
☐ 125 ☐ 126 ☐ 127 ☐ 128 ☐ 129 ☐ 130 ☐ 131 ☐ 132 ☐ 133 ☐ 134 ☐ 135 ☐ 136 ☐ 137
☐ 138 ☐ 129 ☐ 140 ☐ 141 ☐ 142 ☐ 143 ☐ 144 ☐ 145 ☐ 146 ☐ 147 ☐ 148 ☐ 149 ☐ 150
☐ 151 ☐ 152 ☐ 153 ☐ 154 ☐ 155 ☐ 156 ☐ 157 ☐ 158 ☐ 159 ☐ 160 ☐ 161 ☐ 162 ☐ 163
☐ 164 ☐ 165 ☐ 166 ☐ 167 ☐ 168 ☐ 169 ☐ 170 ☐ 171 ☐ 172 ☐ 173 ☐ 174 ☐ 175 ☐ 176
☐ 177 ☐ 178 ☐ 179 ☐ 180 ☐ 181 ☐ 182 ☐ 183 ☐ 184 ☐ 185 ☐ 186 ☐ 187 ☐ 188 ☐ 189
☐ 190 ☐ 191 ☐ 192 ☐ 193 ☐ 194 ☐ 195 ☐ 196 ☐ 197 ☐ 198 ☐ 199

☐ Pg. 42-43 – Rhythm Studies

ESSENTIAL ELEMENTS, BOOK 3

☐ 1 ☐ 2 ☐ 3 ☐ 4 ☐ 5 ☐ 6 ☐ 7 ☐ 8 ☐ 9 ☐ 10 ☐ 11 ☐ 12 ☐ 13 ☐ 14 ☐ 15 ☐ 16 ☐ 17 ☐ 18
☐ 19 ☐ 20 ☐ 21 ☐ 22 ☐ 23 ☐ 24 ☐ 25 ☐ 26 ☐ 27 ☐ 28 ☐ 29 ☐ 30 ☐ 31 ☐ 32 ☐ 33 ☐ 34
☐ 35 ☐ 36 ☐ 37 ☐ 38 ☐ 39 ☐ 40 ☐ 41 ☐ 42 ☐ 43 ☐ 44 ☐ 45 ☐ 46 ☐ 47 ☐ 48 ☐ 49 ☐ 50
☐ 51 ☐ 52 ☐ 53 ☐ 54 ☐ 55 ☐ 56 ☐ 57 ☐ 58 ☐ 59 ☐ 60 ☐ 61 ☐ 62 ☐ 63 ☐ 64 ☐ 65 ☐ 66
☐ 67 ☐ 68 ☐ 69 ☐ 70 ☐ 71 ☐ 72 ☐ 73 ☐ 74 ☐ 75 ☐ 76 ☐ 77 ☐ 78 ☐ 79 ☐ 80 ☐ 81 ☐ 82
☐ 83 ☐ 84 ☐ 85 ☐ 86 ☐ 87 ☐ 88 ☐ 89 ☐ 90 ☐ 91 ☐ 92 ☐ 93 ☐ 94 ☐ 95 ☐ 96 ☐ 97 ☐ 98
☐ 99 ☐ 100 ☐ 101 ☐ 102 ☐ 103 ☐ 104 ☐ 105 ☐ 106 ☐ 107 ☐ 108 ☐ 109 ☐ 110 ☐ 111
☐ 112 ☐ 113 ☐ 114 ☐ 115 ☐ 116 ☐ 117 ☐ 118 ☐ 119 ☐ 120 ☐ 121 ☐ 122 ☐ 123 ☐ 124
☐ 125 ☐ 126 ☐ 127 ☐ 128 ☐ 129 ☐ 130 ☐ 131 ☐ 132 ☐ 133 ☐ 134 ☐ 135 ☐ 136 ☐ 137
☐ 138 ☐ 129 ☐ 140 ☐ 141 ☐ 142 ☐ 143 ☐ 144 ☐ 145 ☐ 146 ☐ 147 ☐ 148 ☐ 149 ☐ 150
☐ 151 ☐ 152 ☐ 153 ☐ 154 ☐ 155 ☐ 156 ☐ 157 ☐ 158 ☐ 159 ☐ 160 ☐ 161 ☐ 162 ☐ 163
☐ 164 ☐ 165 ☐ 166 ☐ 167 ☐ 168 ☐ 169 ☐ 170 ☐ 171 ☐ 172 ☐ 173 ☐ 174 ☐ 175 ☐ 176
☐ 177 ☐ 178 ☐ 179 ☐ 180 ☐ 181 ☐ 182 ☐ 183 ☐ 184 ☐ 185 ☐ 186 ☐ 187 ☐ 188 ☐ 189
☐ 190 ☐ 191 ☐ 192 ☐ 193 ☐ 194 ☐ 195

☐ Pg. 38-39 – Rhythm Studies

OTHER

☐ Band Repertoire ☐ Solo Repertoire ☐ Chamber Ensemble Repertoire ☐ Improvisation

Scale Checklist

KEY	MAJOR	MINOR	HARMONIC MINOR	BLUES	CHROMATIC (1 Octave)	CHROMATIC (2 Octaves)
Bb						
B						
C						
C#/Db						
D						
D#/Eb						
E						
F						
F#/Gb						
G						
G#/Ab						
A						

Scale Assignments

Concert & Jazz Band

QUARTER 1
Bb Blues
Bb Major
Bb Minor
C Major
C Minor
C Harmonic Minor
Bb Chromatic (1 Octave)

QUARTER 2
Eb Major
D#/Eb Minor
F Major
F Minor
Ab Major
G# Minor
G Major
G Minor

QUARTER 3
D Major
D Minor
C#/Db Major
C# Minor
E Major
E Minor
F Blues

QUARTER 4
F#/Gb Major
F# Minor
A Major
A Minor
B Major
B Minor

Symphonic Band

QUARTER 1
First Note – Concert Bb (Do)
First 5 Notes – Do-Re-Mi-Fa-So
Bb Major – Do-Re-Mi-Fa-So-La-Ti-Do

QUARTER 2
Bb Blues

QUARTER 3
Bb Chromatic (1 Octave)
C Major

QUARTER 4
C Minor

*Scale assignments subject to change

SciTech Band Groove Chart

-Chord Progressions For Improv-

Scale	C	D	E	F	G	A	B
Number	1	2	3	4	5	6	7
Major	I	ii	iii	IV	V	vi	vi°
Minor	i	ii°	III	iv	v	VI	VII

-Uppercase roman numerals = Major Chords (ex. III)
-Lowercase roman numerals = Minor Chords (ex. iii)

Number	Groove	Example in C Major/C Minor/Bb Blues	Scale	Write In New Key
1	i-III-VII-iv	Cm-Eb-Bb-Fm	Minor	
2	i-iv-ii°-V	Cm-Fm-Ddim-G	Minor	
3	i-iv-VI-V^7	Cm-Fm-Ab-G^7	Minor	
4	i-v-v-i	Cm-Gm-Gm-Cm	Minor	
5	i-V-V-i	Cm-G-G-Cm	Minor	
6	i-v-vii-iv	Cm-Gm-Bbm-Fm	Minor	
7	i-V-vii-iv	Cm-G-Bbm-Fm	Minor	
8	i-VI-III-VII	Cm-Ab-Eb-Bb	Minor	
9	i-VI-iv-V	Cm-Ab-Fm-G	Minor	
10	i-VI-iv-v	Cm-Ab-Fm-Gm	Minor	
11	i-VI-VII-i	Cm-Ab-Bb-Cm	Minor	
12	i-VI-VII-iv	Cm-Ab-Bb-Fm	Minor	
13	i-VI-VII-V	Cm-Ab-Bb-G	Minor	
14	i-VI-VII-v	Cm-Ab-Bb-Gm	Minor	
15	i-VII-v-VI	Cm-Bb-Gm-Ab	Minor	
16	I-ii-IV-V	C-Dm-F-G	Major	
17	I-iii-ii-V	C-Em-Dm-G	Major	
18	I-iii-vi-IV	C-Em-Am-F	Major	
19	I-IV-I-V	C-F-C-G	Major	
20	I-V-vi-IV	C-G-Am-F	Major	
21	I-vi-ii-V	C-Am-Dm-G	Major	
22	I-vi-IV-V	C-Am-F-G	Major	
23	ii-vi-vii°-I	Dm-Am-Bdim-C	Major	
24	ii-V-I-I	Cm-F-Bb-Bb	Blues	
25	ii-v-i-i	Cm-Fm-Bbm-Bbm	Blues	

-Chord progressions can be used in any key

Holiday Solos – Duets – Trios – Quartets

SOLOS (1+people)

Up On The Housetop
The Hanukkah Song
A Holly Jolly Christmas
Frosty The Snow Man
Rockin' Around The Christmas Tree
Jingle Bell Rock
Rudolph The Red-Nosed Reindeer
Let It Snow! Let It Snow! Let It Snow!
The Christmas Song (Chestnuts Roasting)

DUETS

Angels We Have Heard On High
Away In A Manger
Deck The Halls
The First Noel
God Rest Ye Merry Gentlemen
Hark! The Herald Angels Sing
It Came Upon A Midnight Clear
Jolly Old St. Nicholas
Joy To The World
O Holy Night
O Little Town Of Bethlehem
Silent Night
We Wish You A Merry Christmas

SOLOS, DUETS, TRIOS, QUARTETS

Angels We Have Heard On High
Away In A Manger
O Little Town of Bethlehem
God Rest Ye Merry Gentlemen
It Came Upon A Midnight Clear
O Come, All Ye Faithful
O Come, O Come, Emmanuel
Silent Night
We Three Kings of Orient Are
Good king Wenceslas
Hark! The Herald Angels Sing
The First Noel
We Wish You A Merry Christmas

CIRCLE YOUR CHOICE ABOVE

Names:_____

Instruments:_____

12 BAR BLUES

Blues Scale

	1	b3	4	b5	5	b7	8
C Instruments	Bb	Db	Eb	E	F	Ab	Bb
Bb Instruments	C	Eb	F	Gb	G	Bb	C
Eb Instruments	G	Bb	C	Db	D	F	G

12 Bar Blues Progression

Chords:	I	I	IV	I	V	IV	I
Measures:	2	2	2	2	1	1	2

12 Bar Blues Licks

1) 1-1-4-1-5-4-1

2) 4-b3-1

3) 1-b3-4

4) 4-b5-4-b5-4-b3-1

5) Descending Blues Scale 8-b7-5-b5-4-b3-1

6) 1-b3-4-b5-5

Solos

1) 1-1-4-1-5-4-1

2) 4-b3-1

1') 1-1-4-1-5-4-1 (with improv)

Ending) 8-8-8-b7-5-b5-4-b3-1

Walking Bass Line - C Instruments

(I) Bb D F G Ab G F D

(I) Bb D F G Ab G F D

(IV) Eb G Bb C Db C Bb G

(I) Bb D F G Ab G F D

(V) F A C D

(IV') Eb G Bb C

(I) Bb D F G Ab G F D

Walking Bass Line - Bb Instruments

(I) C E G A Bb A G E

(I) C E G A Bb A G E

(IV) F A C D Eb D C A

(I) C E G A Bb A G E

(V) G B D E

(IV') F A C D

(I) C E G A Bb A G E

Walking Bass Line - Eb Instruments

(I) G B D E F E D B

(I) G B D E F E D B

(IV) C E G A Bb A G E

(I) G B D E F E D B

(V) D F# A B

(IV') C E G A

(I) G B D E F E D B

ADVANCED MUSIC

1. Fantasie for Flute and Piano, Gabriel Faure

2. Concerto in G for Flute, Wolfgang Amadeus Mozart

3. Sonate for Clarinet and Piano, Camille Saint-Saens

4. Sonata in G Minor for Alto Saxophone, Henri Eccles

5. Rapsodie for Orchestra and Tenor Saxophone, Claude Debussy

6. Trumpet Concerto for Bb Trumpet and Piano, Johann Nepomuk Hummel

7. Trumpet Concerto in Eb, Franz Joseph Haydn

8. Concerto for Trombone and Piano, Rimsky-Korsakov

9. Concerto for Bass Tuba, Ralph Vaughan Williams

TROMBONE

CONCERTO

FOR TROMBONE AND PIANO

RIMSKY–KORSAKOV (1844-1908)

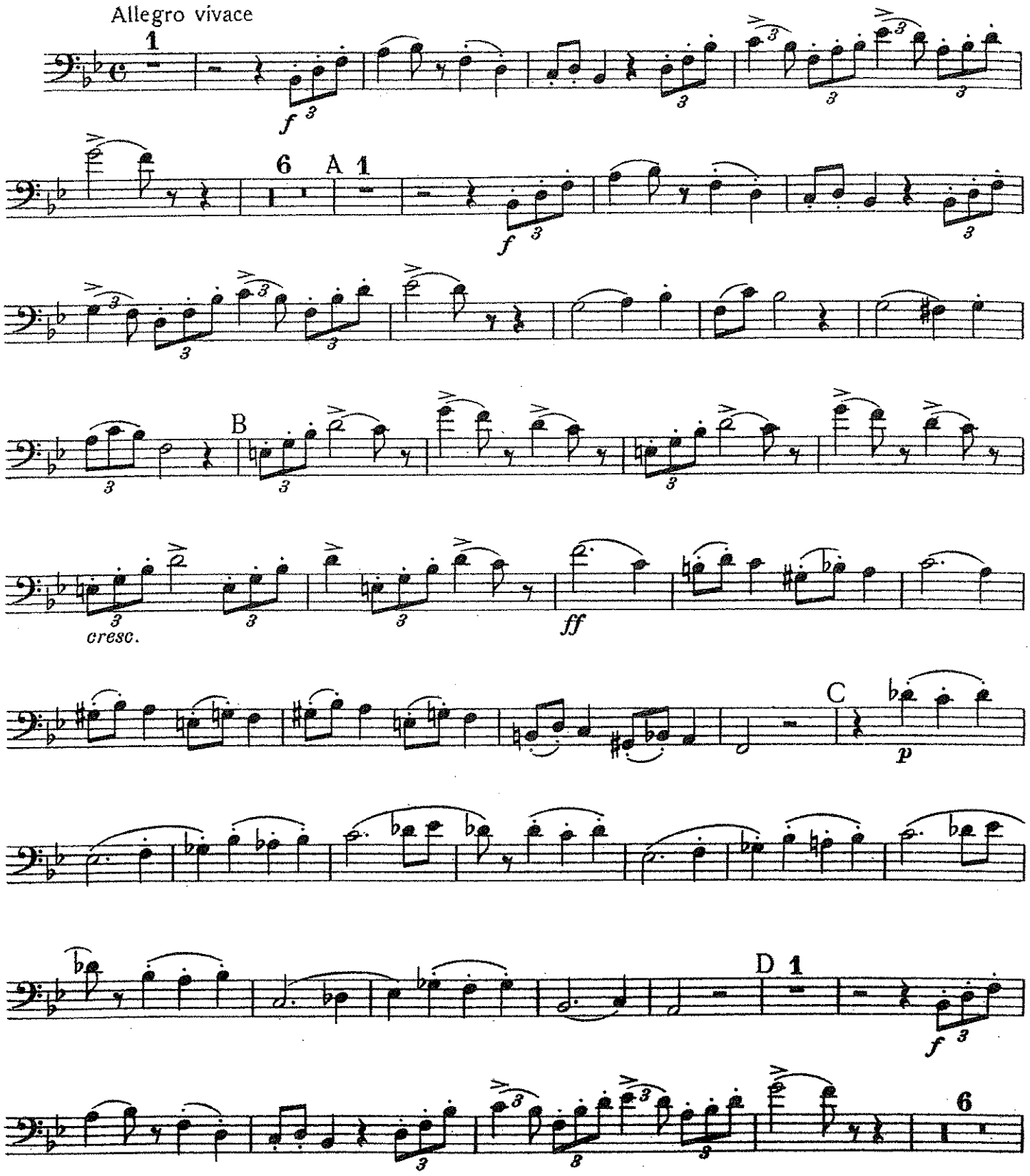

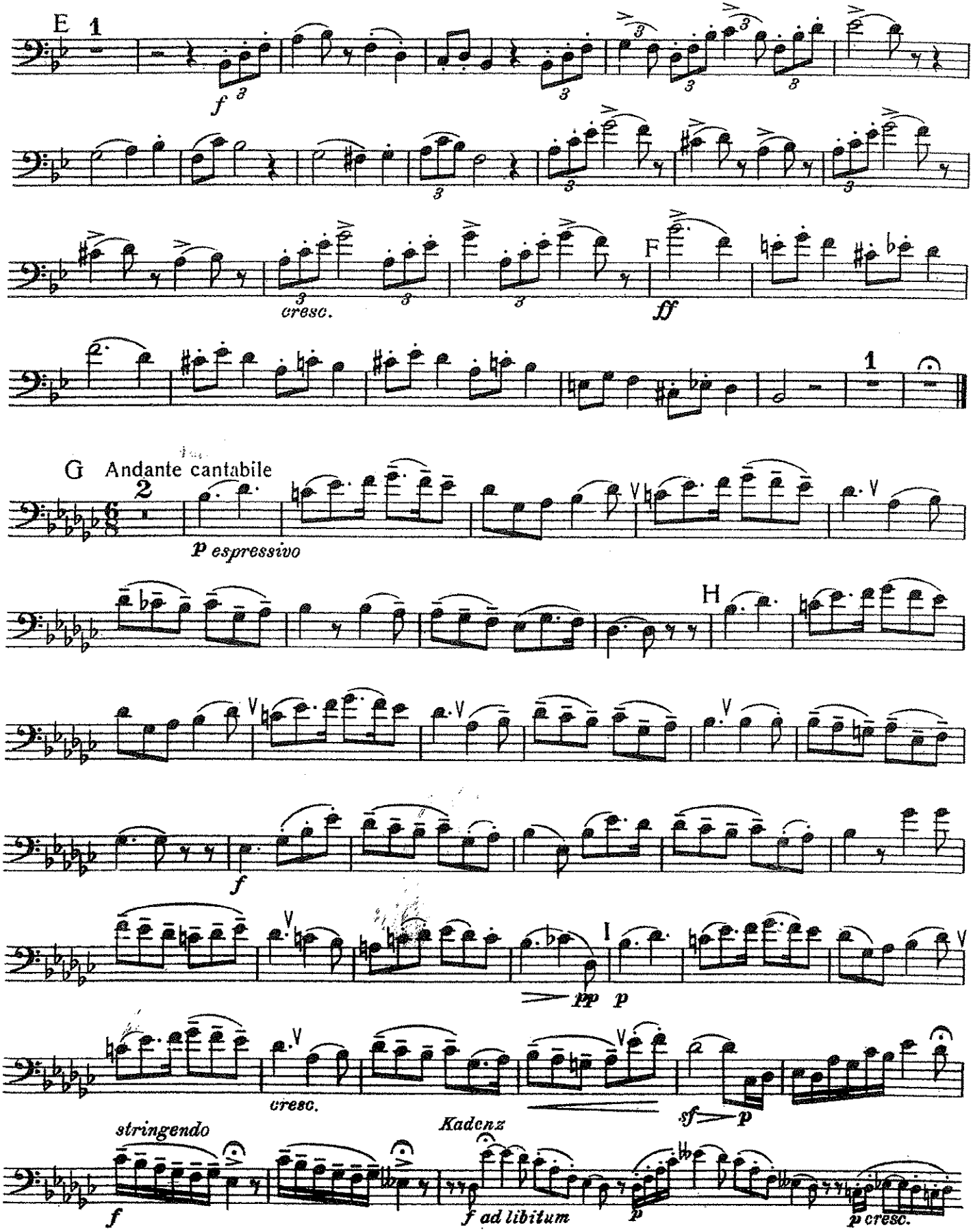
E
1
f
cresc.
F
ff
1
G Andante cantabile
2
p espressivo
H
f
I
pp p
cresc.
sf p
stringendo
Kadenz
f
f ad libitum
p
p cresc.

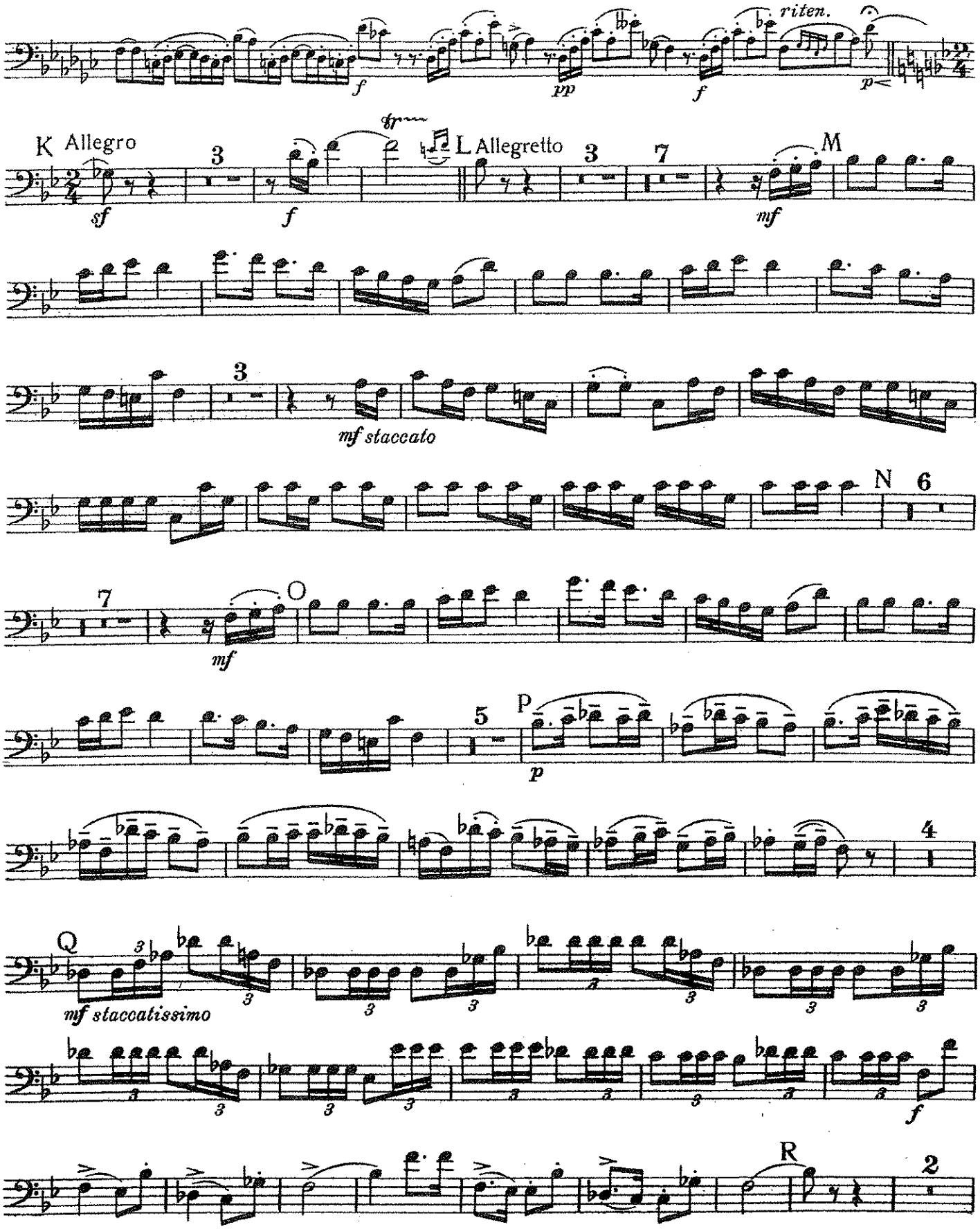
riten.
K Allegro
L Allegretto
M
mf staccato
N
O
P
Q
mf staccatissimo
R

TROMBONE

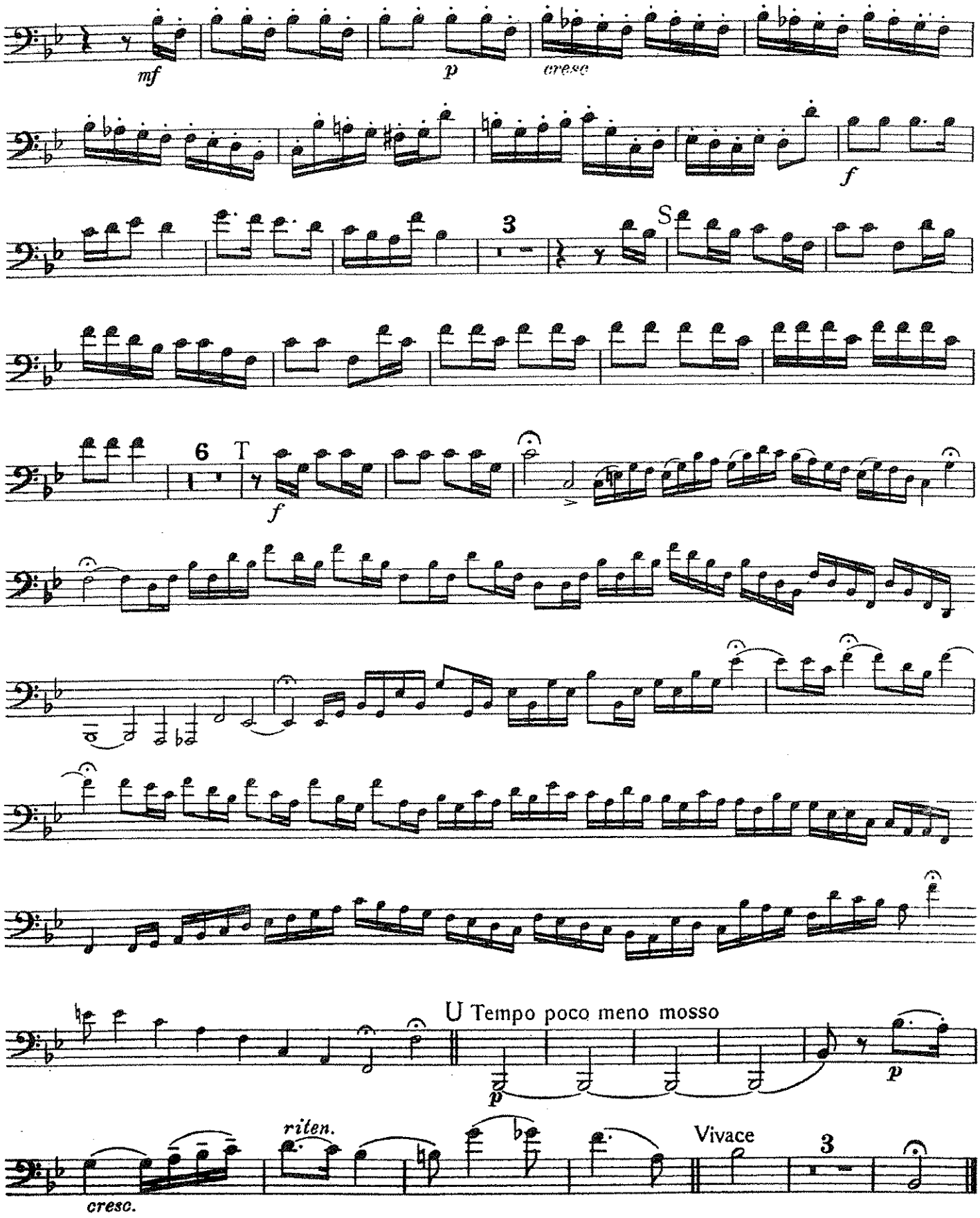
mf
p
cresc
f
3
S
6
T
f
U Tempo poco meno mosso
p
p
riten.
Vivace
3
cresc.

BASS CLEF INSTRUMENTS

Amazing Grace

John Newton
Traditional
arr. R. Rodriguez & Bernice

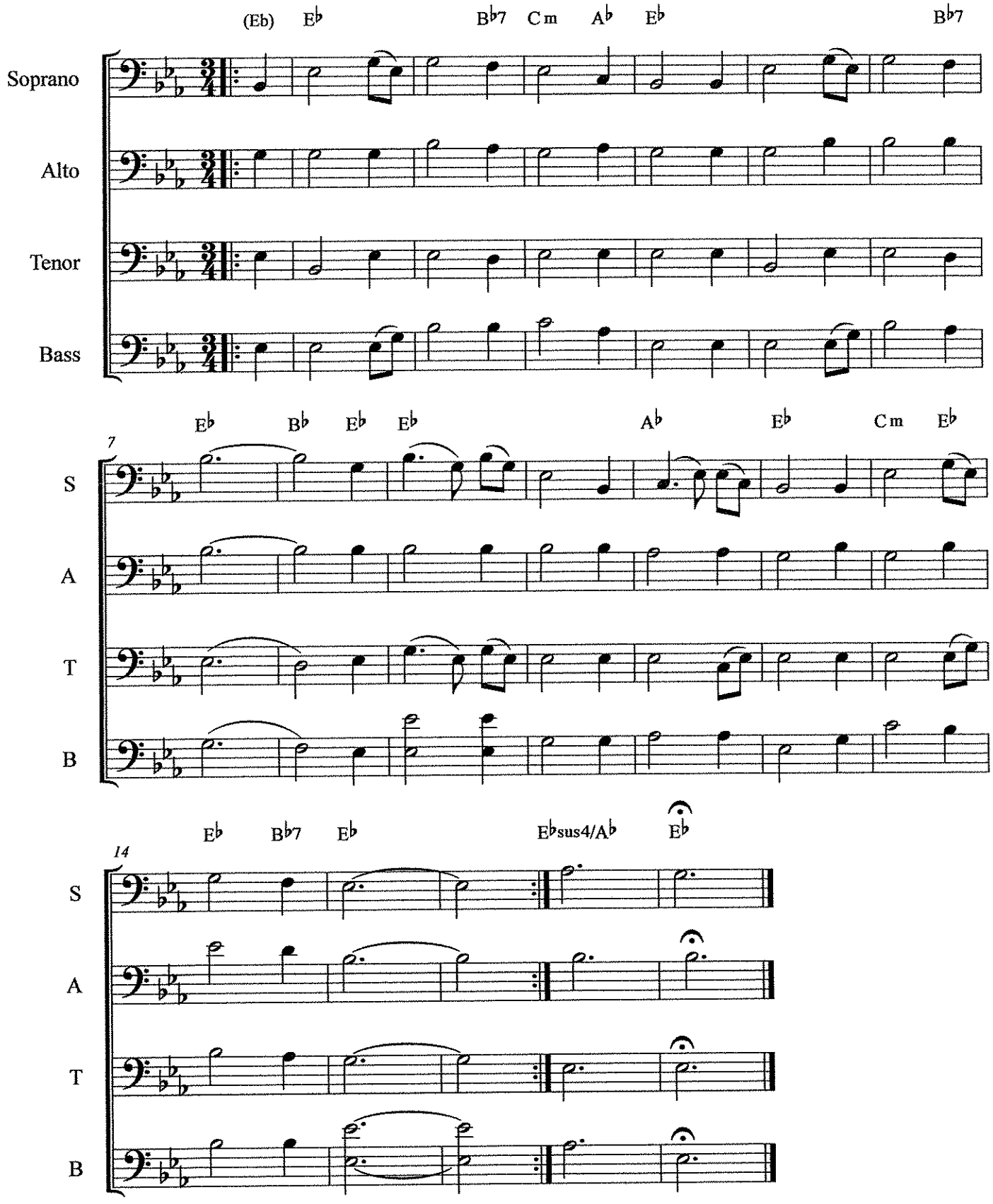

©

SciTech Band Audition

SYMPHONIC BAND AUDITION REQUIREMENTS

1) Concert B^{b} Major Scale (One Octave, Memorized) – See p. 43 in Band Handbook
2) B^{b} Blues Scale (Memorized) – See p. 46 in Band Handbook
3) Concert B^{b} Chromatic Scale (One Octave, Memorized) – See Fingering Chart
4) Prepared Piece (Variations on Auld Lang Syne for Wind Players)*
(Solo 11 for Percussionists)
5) Sight-Reading
6) Interview

Additional Instructions

-Symphonic Band play prepared solo for "Symphonic Band"
-Extra points for playing "Concert Band/Jazz Band" solo
-Extra points for playing a prepared solo from Essential Elements book 1, 2, 3, or a new song from the binder

CONCERT BAND & JAZZ BAND AUDITION REQUIREMENTS

1) One scale selected randomly; district style - See p. 43/44 in Band Handbook (Bb Major, C Major, or C Minor)
2) B^{b} Blues Scale (Memorized) – See p. 46 in Band Handbook
3) Concert B^{b} Chromatic Scale (One Octave, Memorized) – See Fingering Chart
4) Prepared Piece (Variations on Auld Lang Syne for Wind Players)*
(Solo 11 and/or Solo 12 for Percussionists)
5) Sight-Reading
6) Interview

Additional Instructions

-Concert Band/Jazz Band play prepared solo for "Concert Band/Jazz Band"
-Extra points for playing a prepared solo from Essential Elements book 1, 2, 3, or a new song from the binder

SciTech Band
THE PRIDE OF SPRINGFIELD

SYMPHONIC BAND AUDITION SCALE LIST

Instrument Key
C Instruments: Flute, Trombone, Baritone, Tuba, Piano, Mallets
Bb Instruments: Clarinet Trumpet, Tenor Sax
Eb Instruments: Alto Sax, Baritone Sax

Concert Bb Major Scale
C Instruments: Bb C D Eb F G A Bb
Bb Instruments: C D E F G A B C
Eb Instruments: G A B C D E F# G

Concert Bb Blues Scale
C Instruments: Bb Db Eb E F Ab Bb
Bb Instruments: C Eb F Gb G Bb C
Eb Instruments: G Bb C Db D F G

Concert Bb Chromatic Scale
C Instruments: Bb B C C# D D# E F F# G G# A Bb
Bb Instruments: C C# D D# E F F# G G# A Bb B C
Eb Instruments: G G# A Bb B C C# D D# E F F# G

SciTech Band

THE PRIDE OF SPRINGFIELD

AUDITION SCORE SHEET

(or Test Score Sheet)

Name:_____

I am auditioning for ☐ Concert Band ☐ Jazz Band
☐ Stomp Percussion Ensemble ☐ Other_____
Please check all that apply.

CATEGORY	MASTERY 4	PROFICIENT 3	DEVELOPING 2	EMERGING 1
DESCRIPTION OF LEVELS	• Indicates a mastery level, exceeding expectations. • Student rarely needs assistance with demanding tasks, is self-motivated, and produces consistently high-quality work.	• Reaches expected (or proficient) level for this task. • Student produces quality work and occasionally needs assistance with demanding tasks.	• Indicates a developing level for this task. • Student produces required work with teacher direction and support.	• Indicates an emerging level for this task. • Student requires constant teacher direction, support, and assistance.
GRADING (if applicable)	A (100-90)	B (89-80)	C (79-70)	D (69-60)
TONE QUALITY (4 Points)				
RHYTHMIC ACCURACY (4 Points)				
NOTE ACCURACY (4 Points)				
DYNAMICS (4 Points)				
ARTICULATION (4 Points)				
INTONATION (4 Points)				
EXPRESSION (4 Points)				
SIGHT-READING (4 Points)				
PERCUSSION TECHNIQUE -Posture for Wind Players- (4 Points)				
TOTAL POINTS 36 Points Possible	COMMENTS_____			

Audition Prepared Solo - Symphonic Band

Trombone & Baritone

Variations on Auld Lang Syne

arr. Bernice

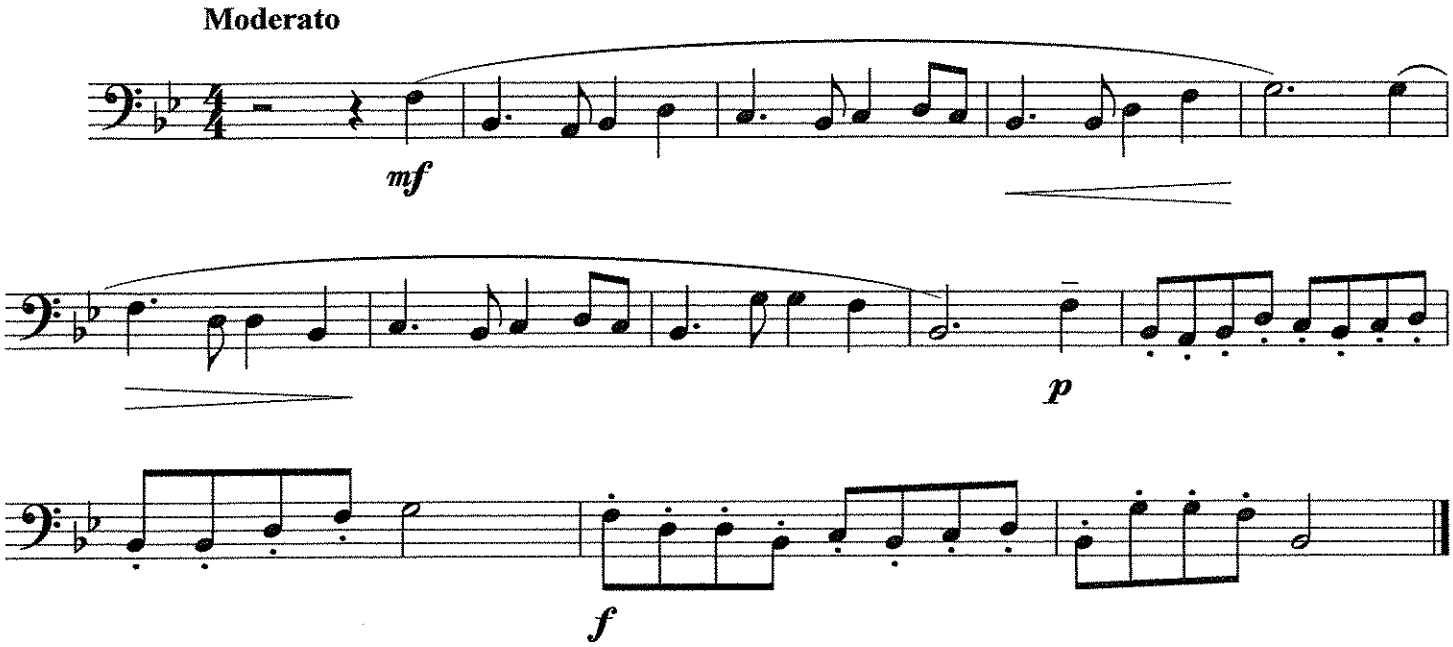

©

Audition Prepared Solo - ADVANCED BAND

Trombone/Baritone

Variations on Auld Lang Syne

arr. Bernice

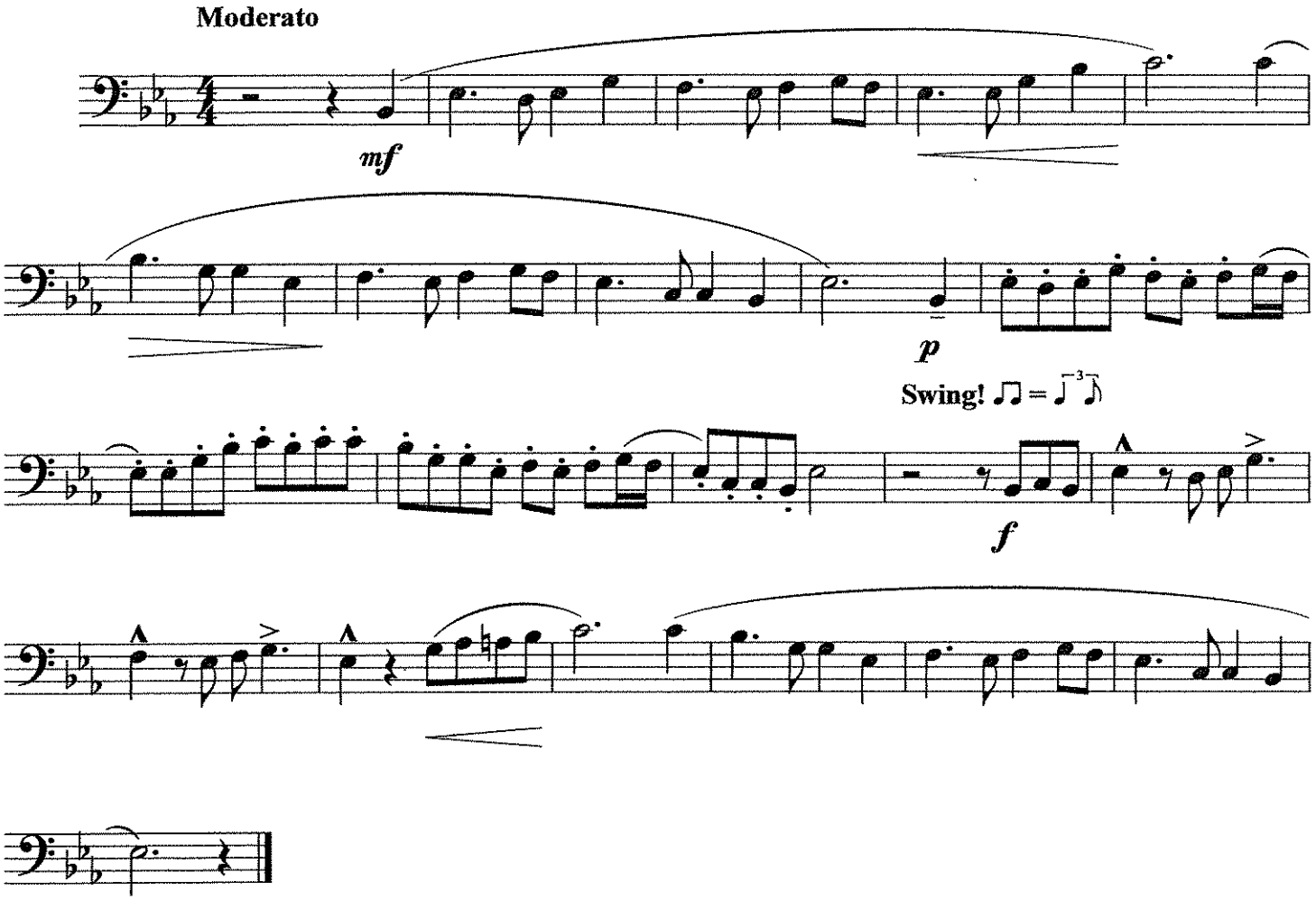

©

Angels We Have Heard on High

Soprano Trombone / Baritone

Traditional French Carol

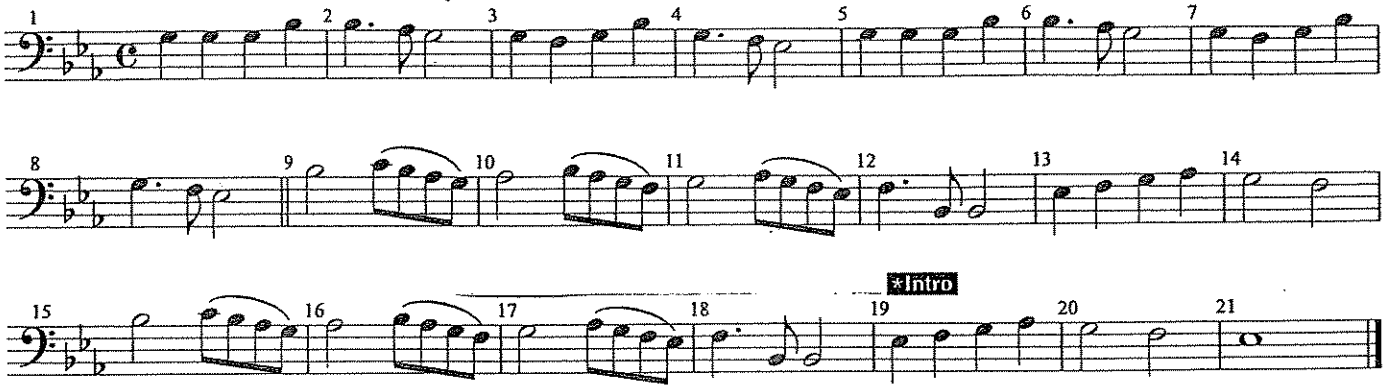

Alto

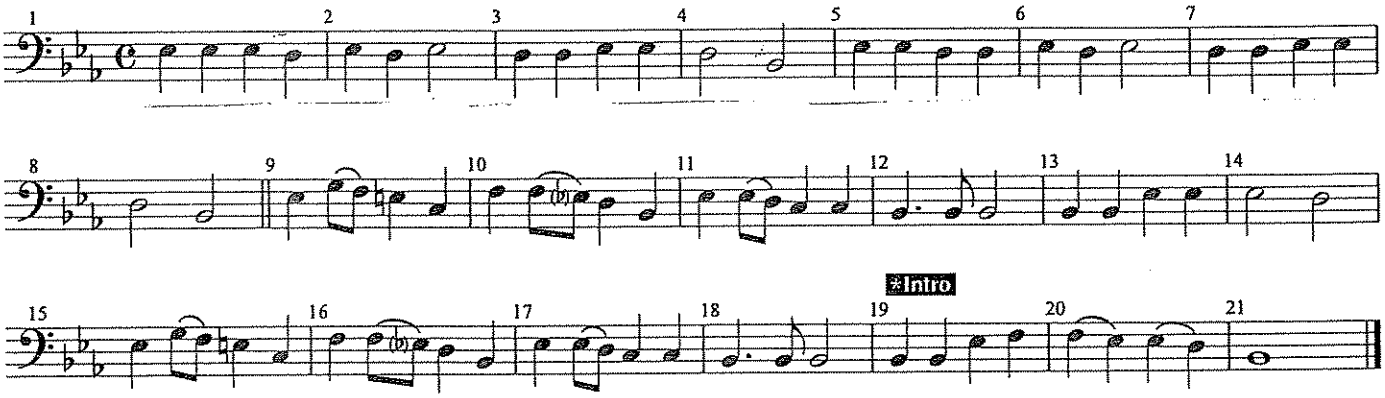

Tenor

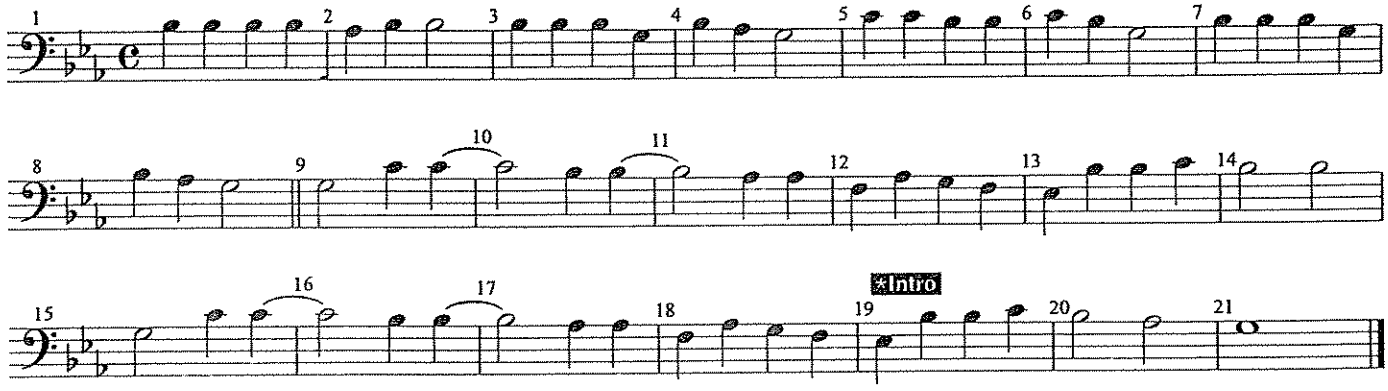

Bass

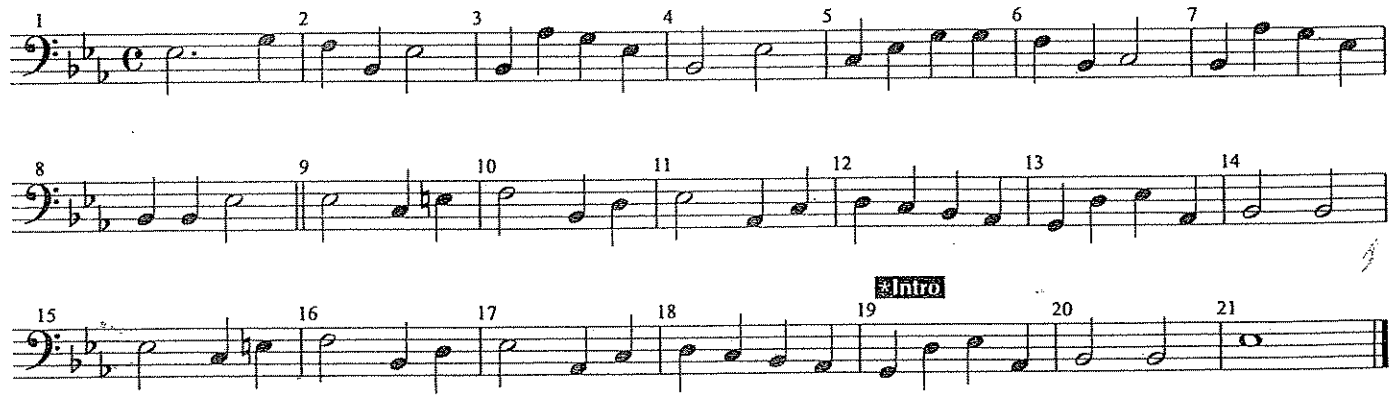

Birdland

TROMBONE 1

Music by JOSEF ZAWINUL
Arranged by MICHAEL SWEENEY

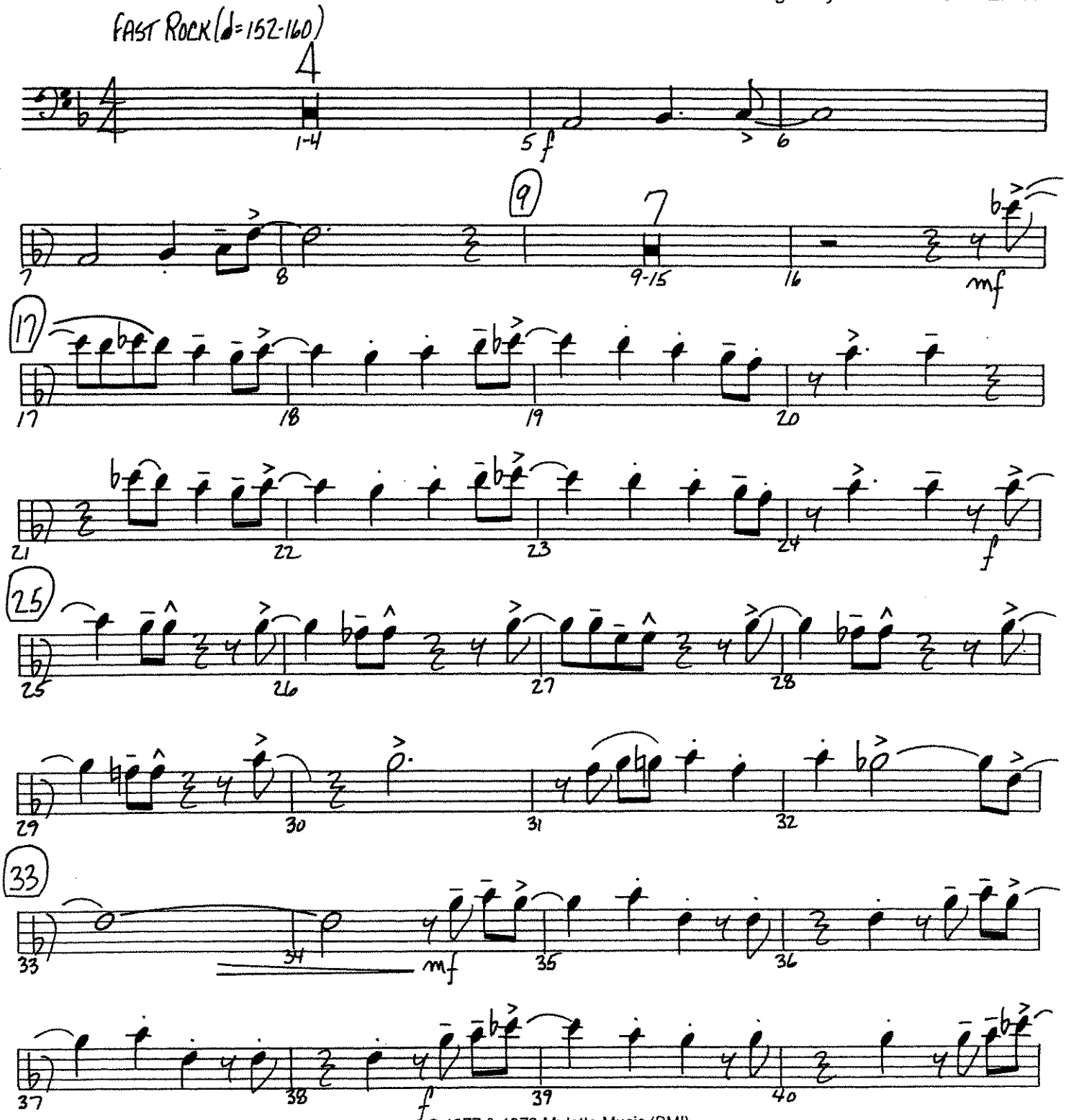

08721581

© 1977 & 1978 Mulatto Music (BMI)
This Arrangement © 1990 Mulatto Music (BMI)
International Copyright Secured All Rights Reserved

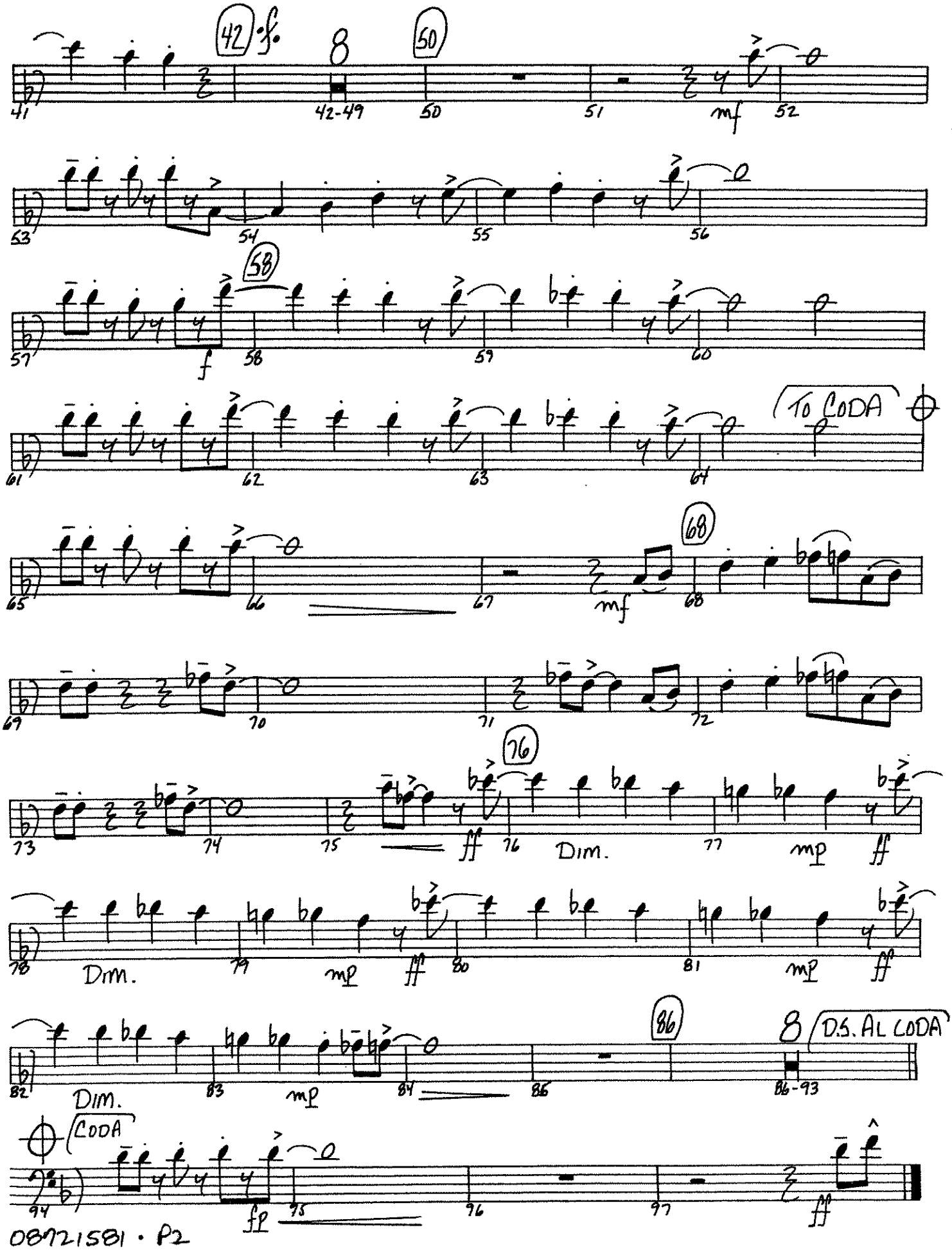
42
f
8
42-49
50
mf
58
f
To CODA
68
mf
76
ff
Dim.
mp
ff
Dim.
mp
ff
Dim.
mp
86
8
D.S. AL CODA
B6-93
CODA
fp
ff

Birdland

TROMBONE 2

Music by JOSEF ZAWINUL
Arranged by MICHAEL SWEENEY

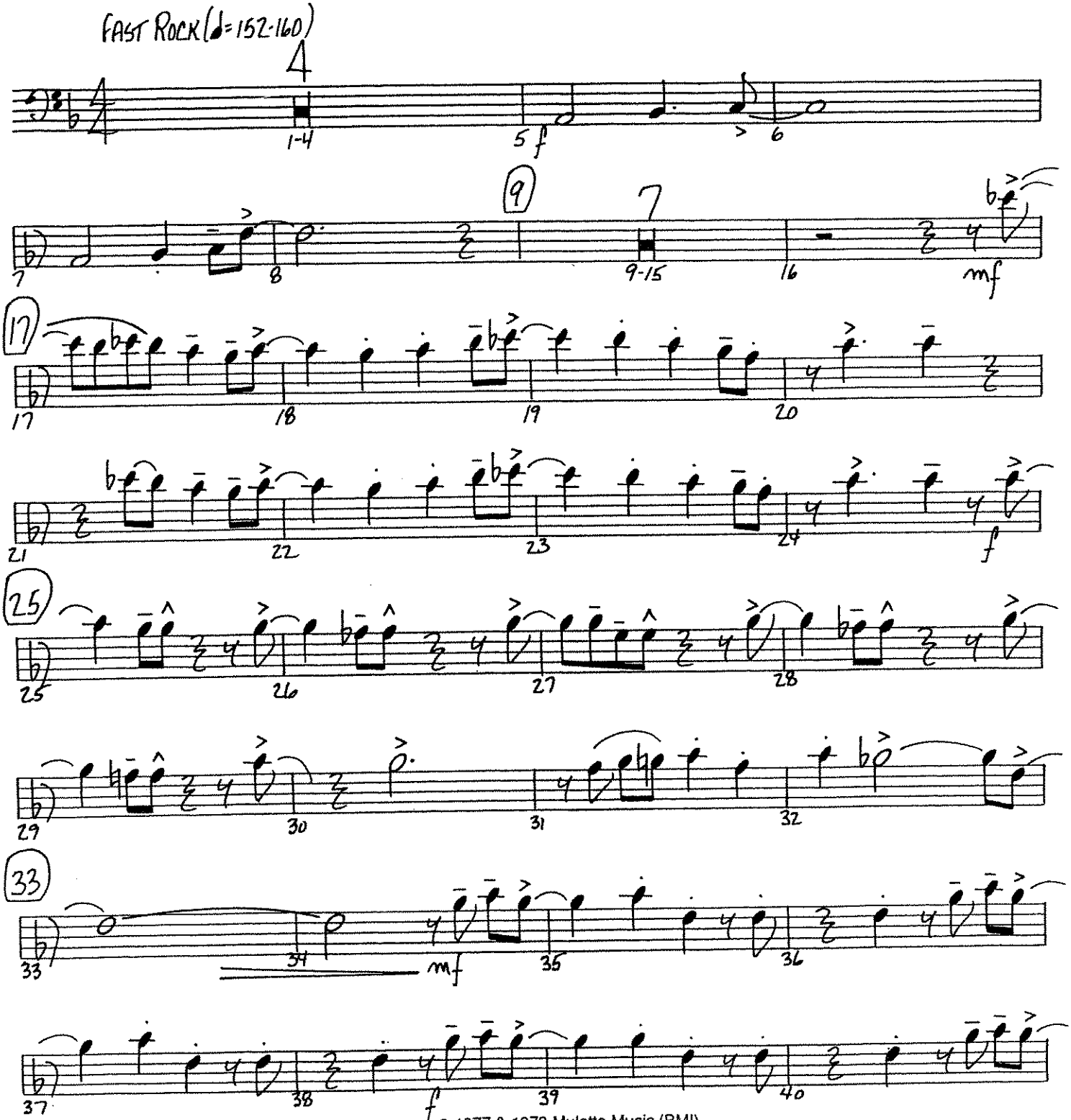

08721581

© 1977 & 1978 Mulatto Music (BMI)
This Arrangement © 1990 Mulatto Music (BMI)
International Copyright Secured All Rights Reserved

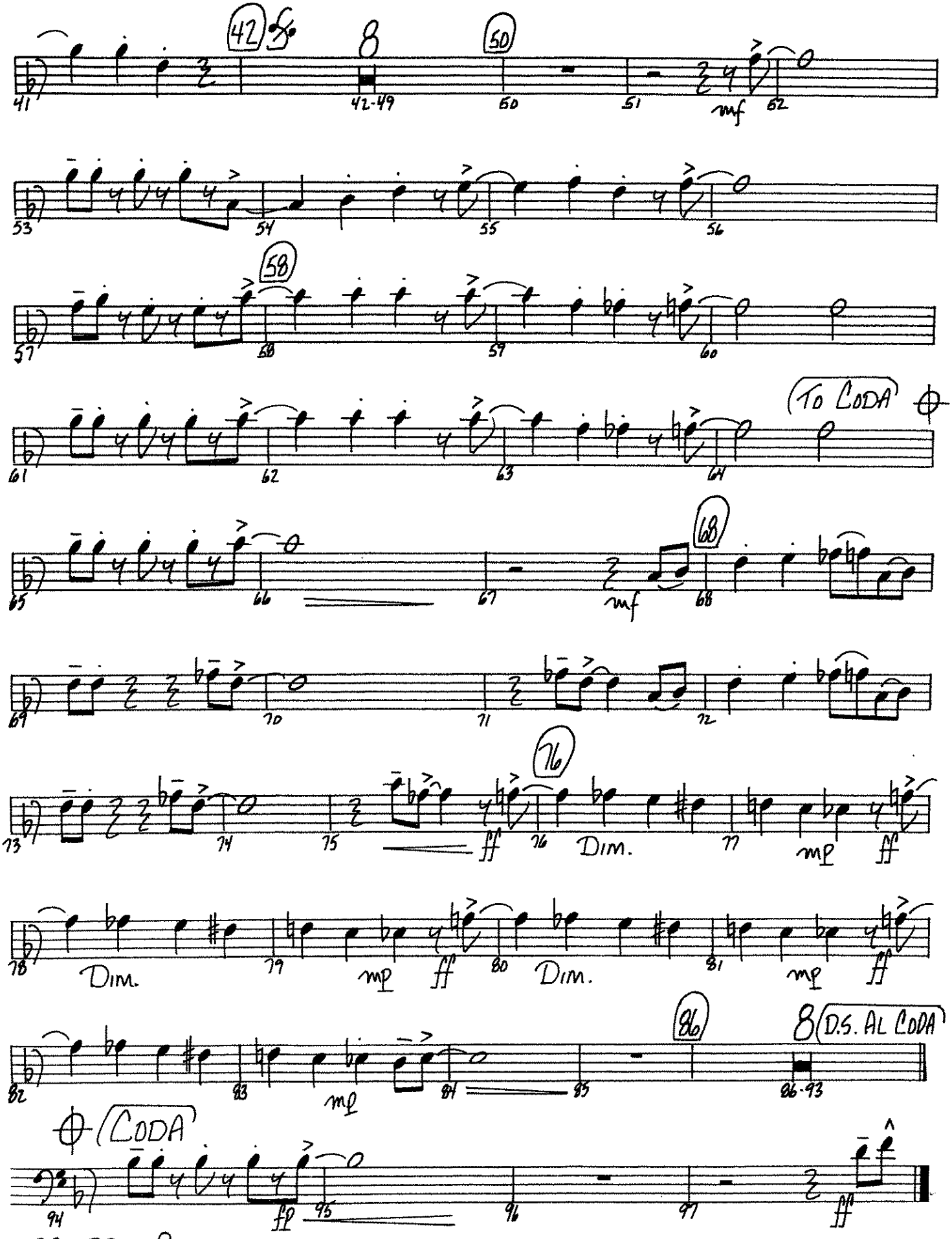
42
8
50
mf
53
54
55
56
58
57
58
59
60
To Coda
61
62
63
64
65
66
67
mf
68
69
70
71
72
73
74
75
ff
76
Dim.
77
mp
ff
78
Dim.
79
mp
ff
80
Dim.
81
mp
ff
82
83
mp
84
85
86
8 D.S. al Coda
86-93
Coda
94
fp
95
96
97
ff

Birdland

TROMBONE 3

Music by JOSEF ZAWINUL
Arranged by MICHAEL SWEENEY

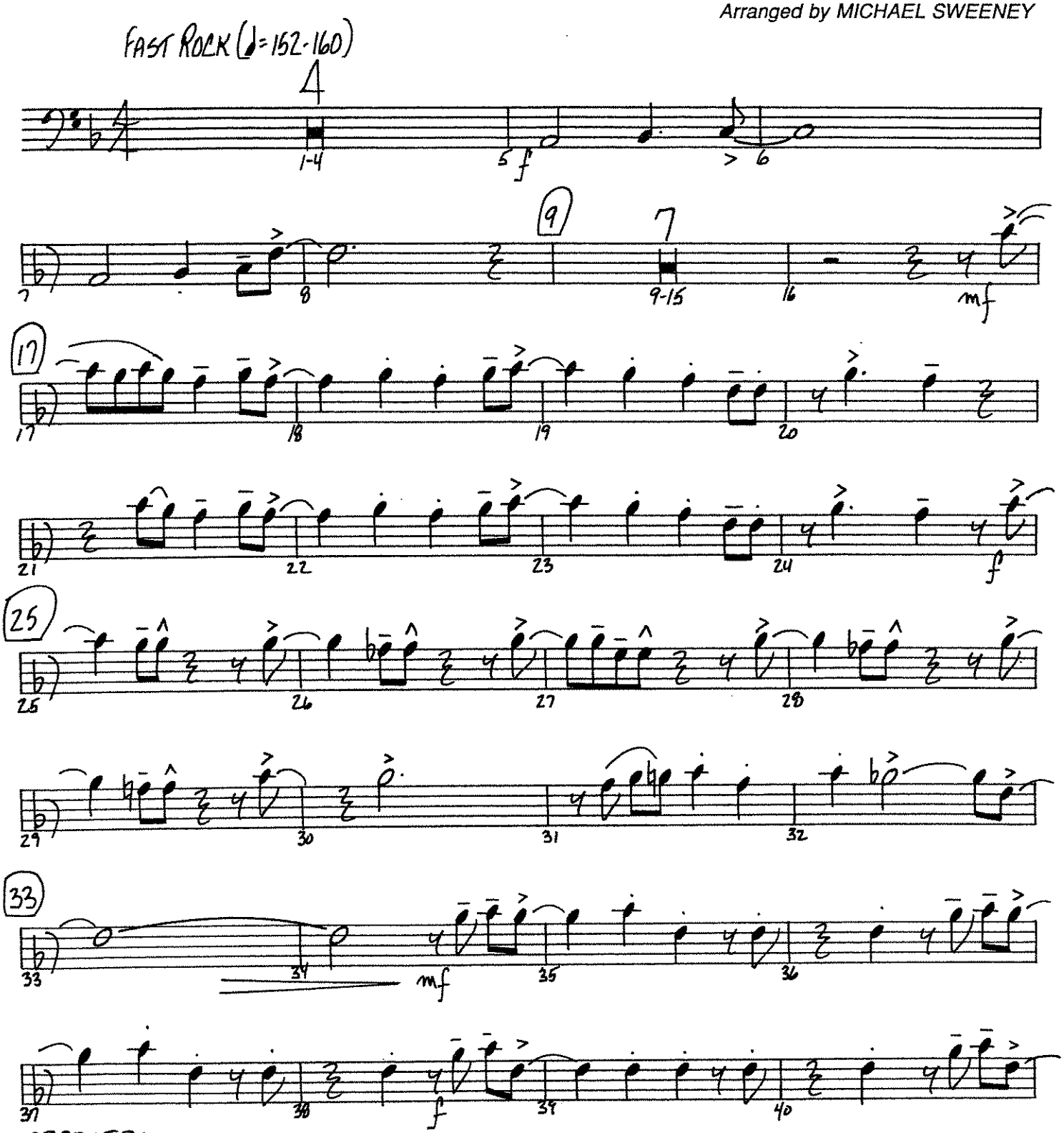

08721581

© 1977 & 1978 Mulatto Music (BMI)
This Arrangement © 1990 Mulatto Music (BMI)
International Copyright Secured All Rights Reserved

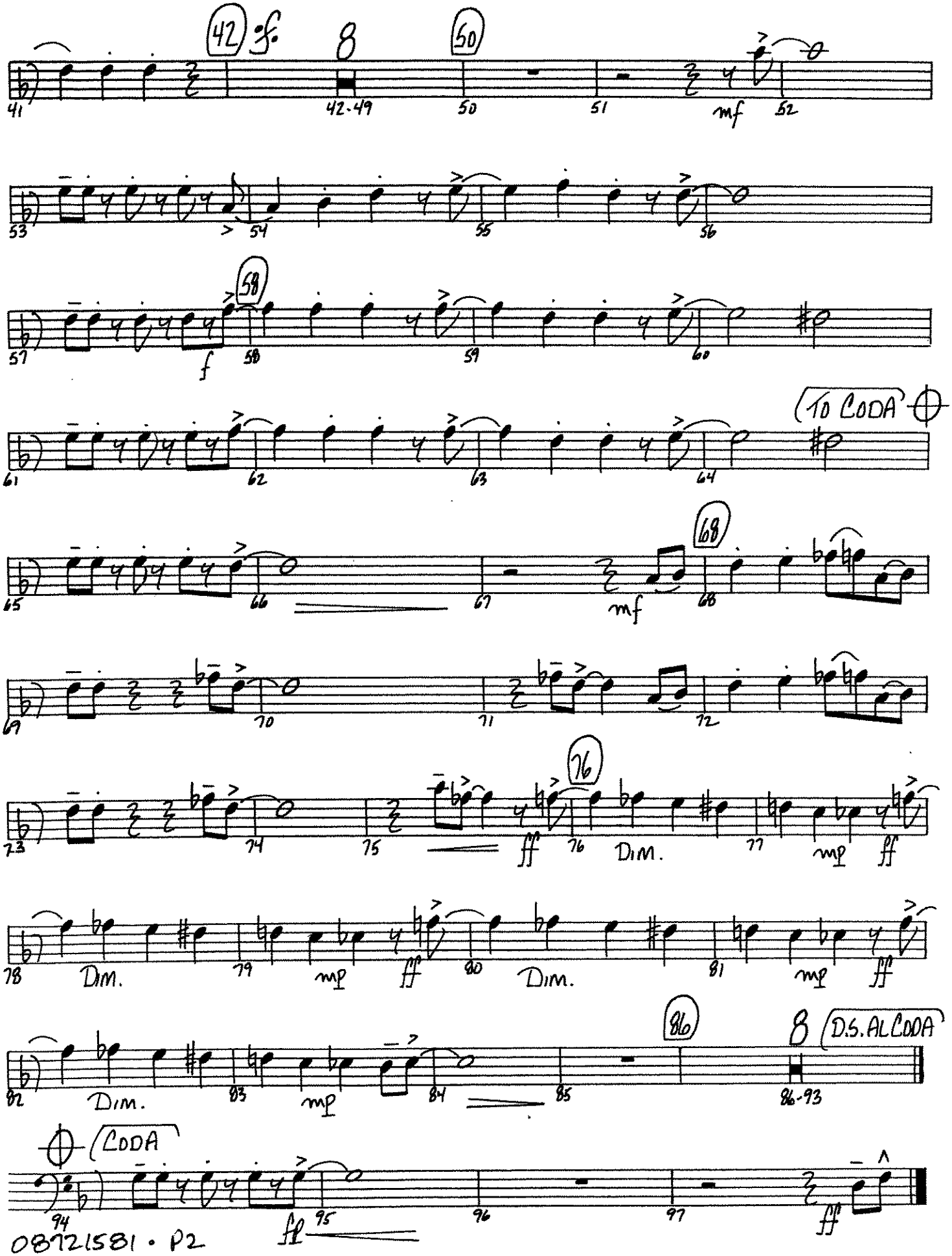
42
sf
8
42-49
50
mf
58
f
TO CODA
68
mf
76
ff
DIM.
mp
ff
DIM.
mp
ff
DIM.
mp
86
8
D.S. AL CODA
CODA
ff
ff

Birdland

TROMBONE 4

Music by JOSEF ZAWINUL
Arranged by MICHAEL SWEENEY

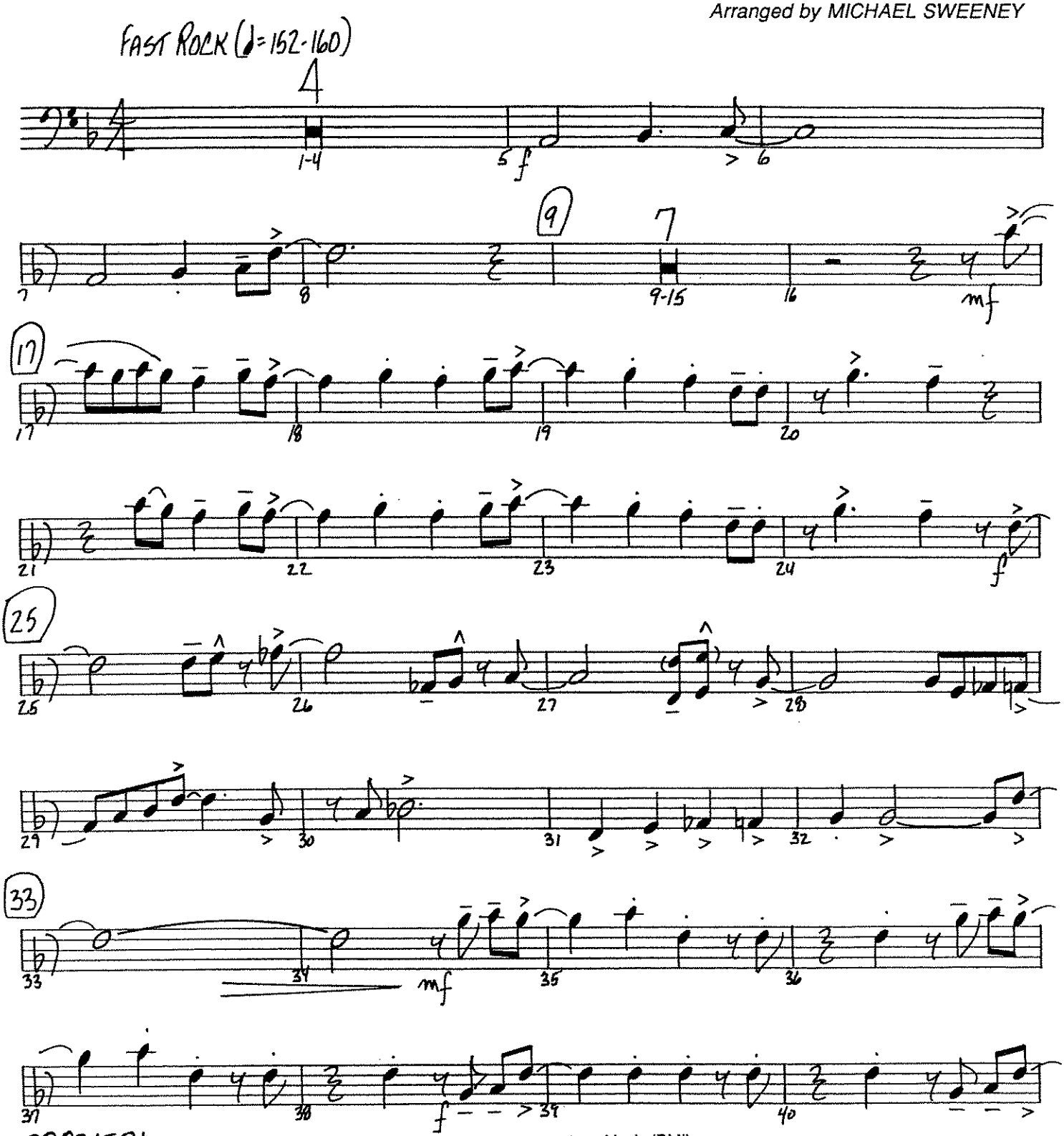

08721581

© 1977 & 1978 Mulatto Music (BMI)
This Arrangement © 1990 Mulatto Music (BMI)
International Copyright Secured All Rights Reserved

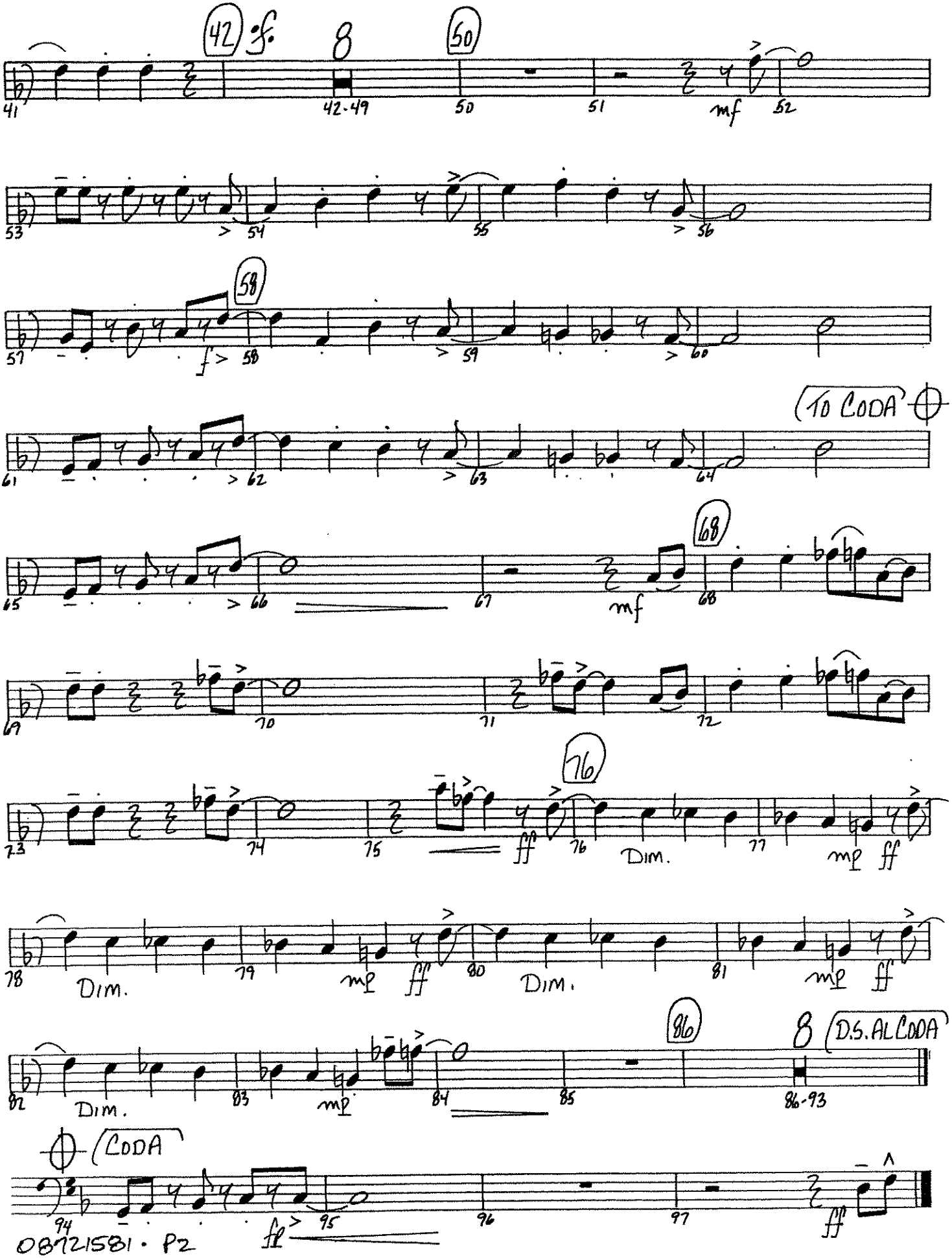
42
8
50
mf
58
f
(TO CODA
68
mf
76
ff
Dim.
mp
ff
Dim.
mp
ff
Dim.
mp
ff
86
8
(D.S. AL CODA
Dim.
mp
(CODA
fp
ff

Melody (B.C.)

Blinding Lights

arr. Bernice

As Recorded by The Weekend

With Energy ♩ = 170

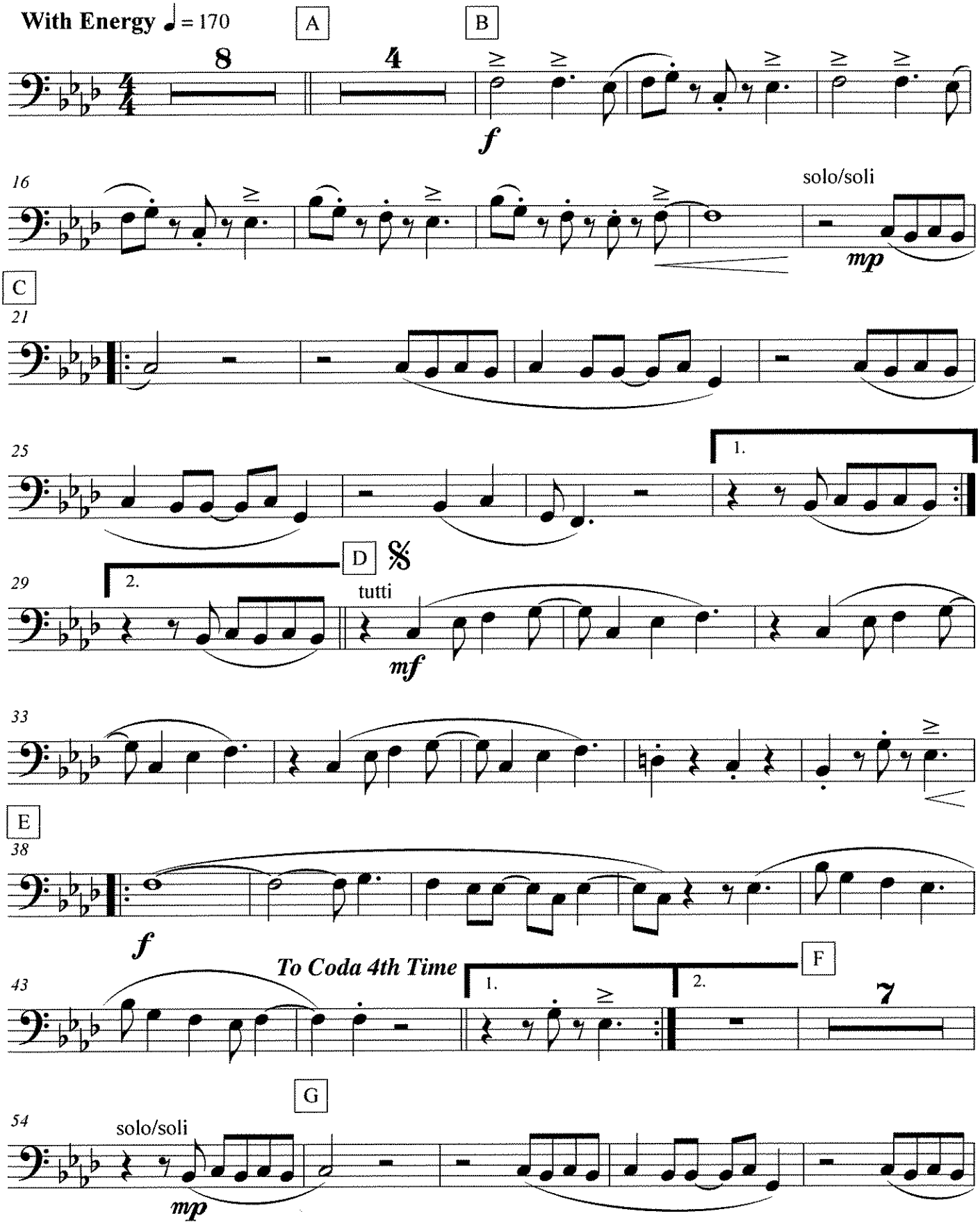

Blinding Lights

D.S. 𝄋 al Coda

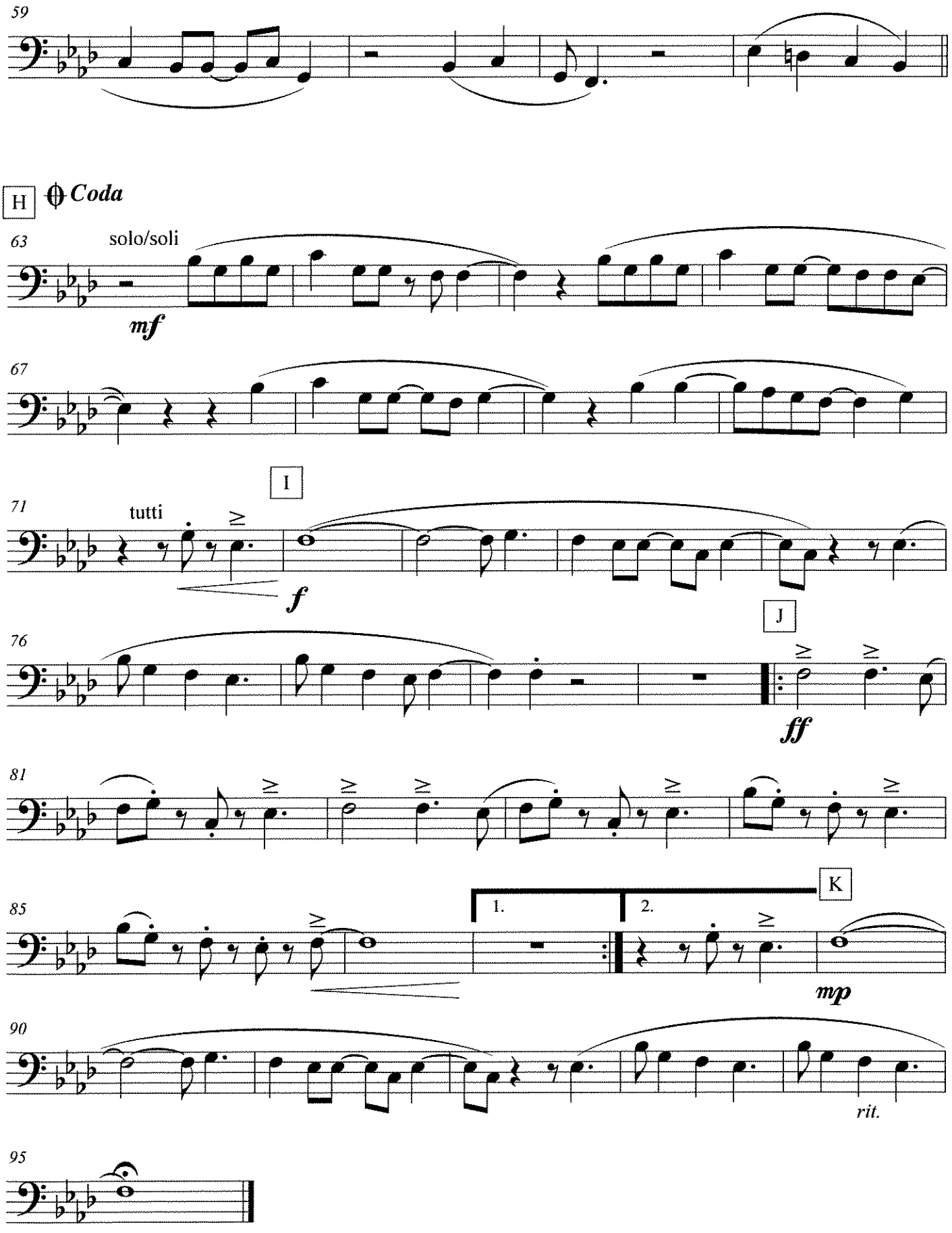

Blinding Lights

arr. Bernice

Countermelody (B.C.)

As Recorded by The Weekend

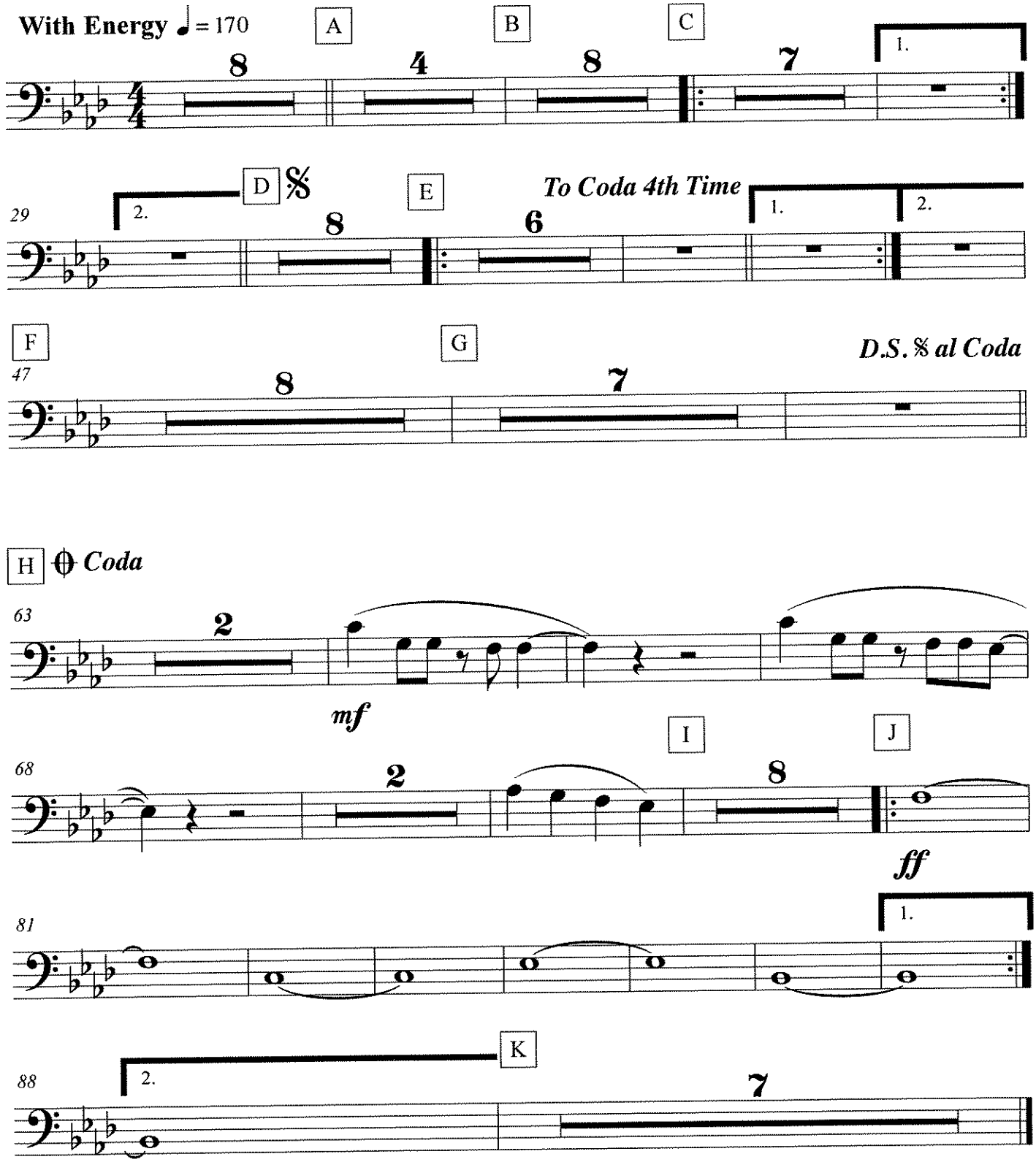

Bass Line (B.C.)

Blinding Lights

arr. Bernice

As Recorded by The Weekend

With Energy ♩ = 170

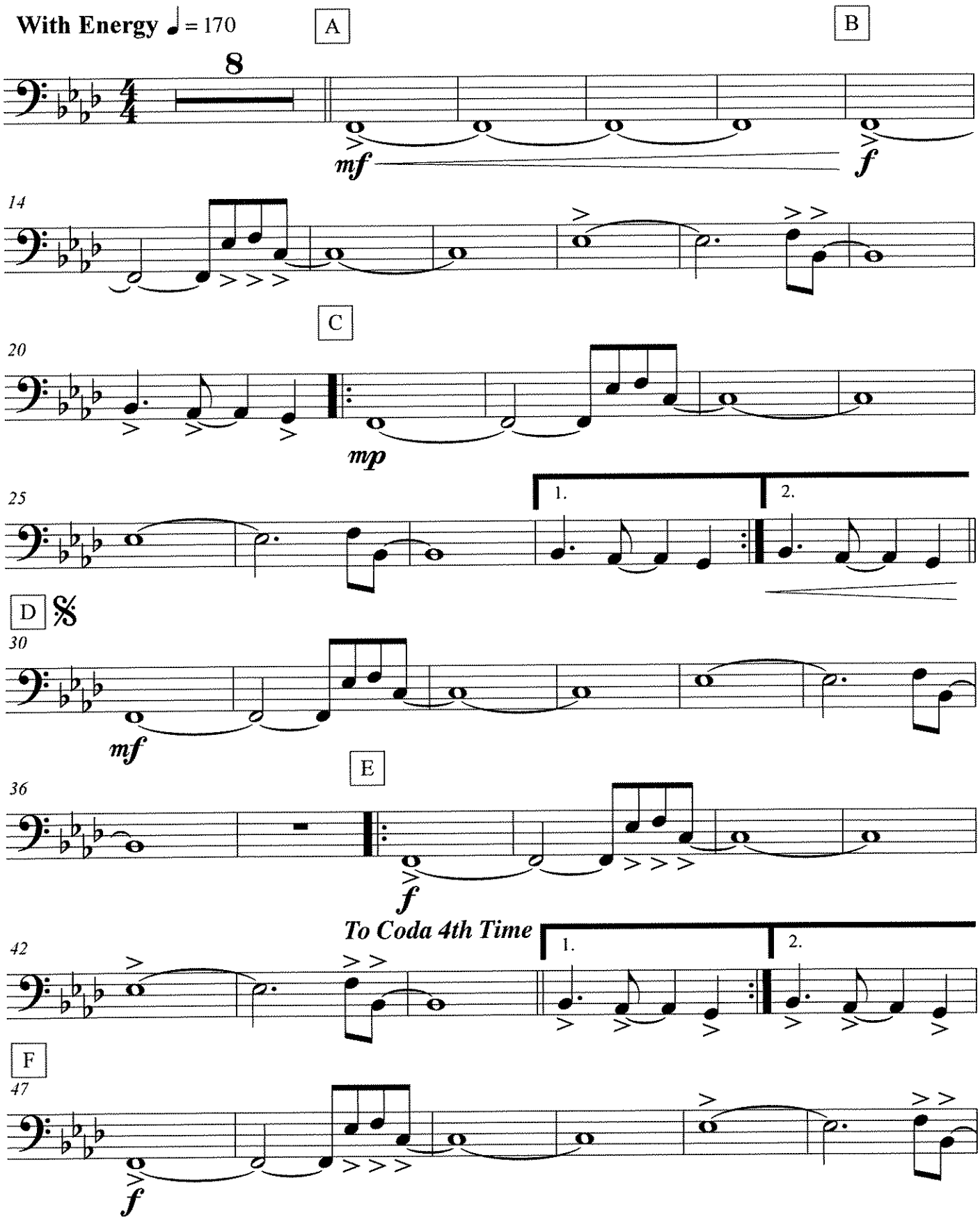

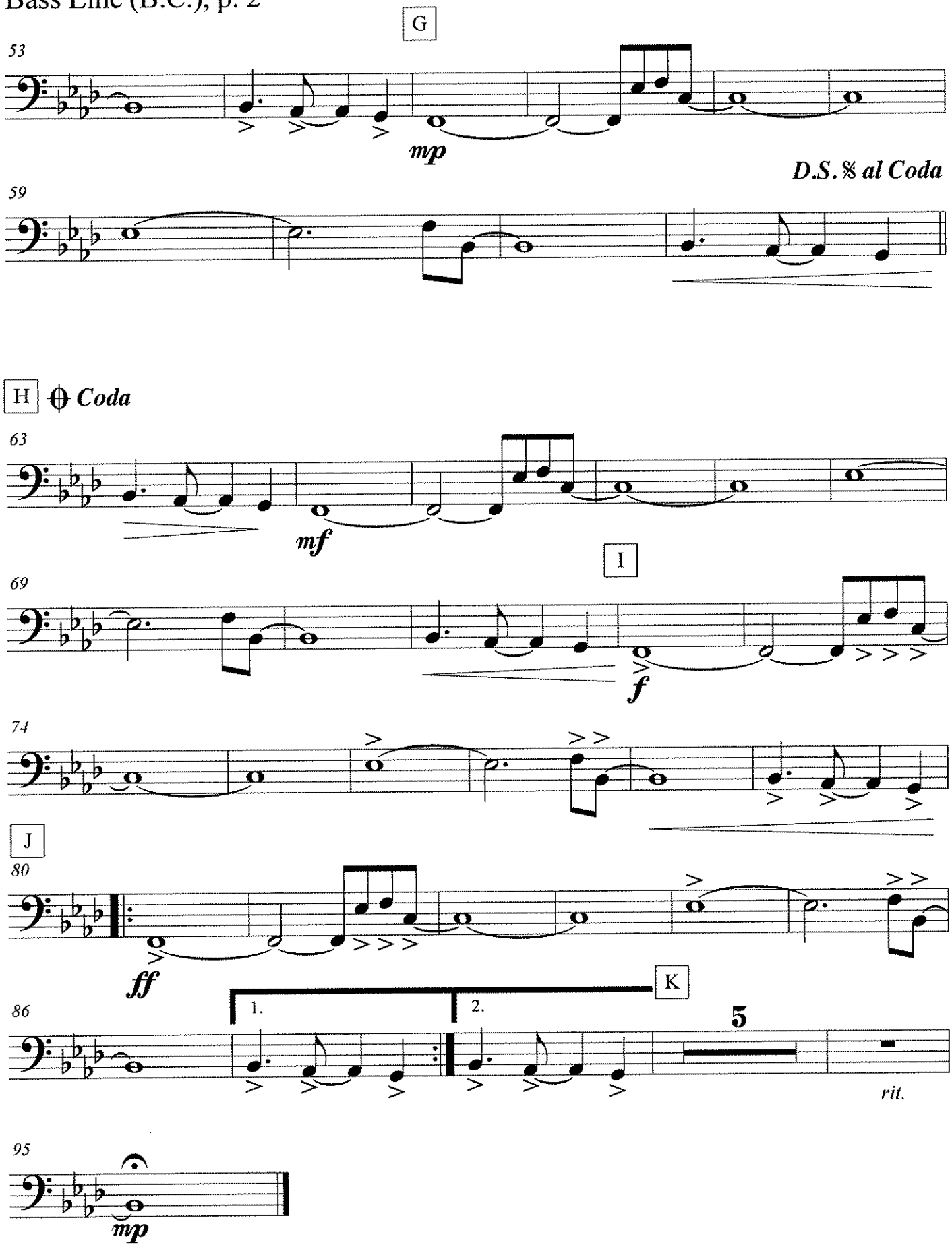
G
53
mp
D.S. 𝄋 al Coda
59
H
Coda
63
mf
I
69
f
74
J
80
ff
K
1.
2.
86
5
rit.
95
mp

B.C.

BLUE MOON

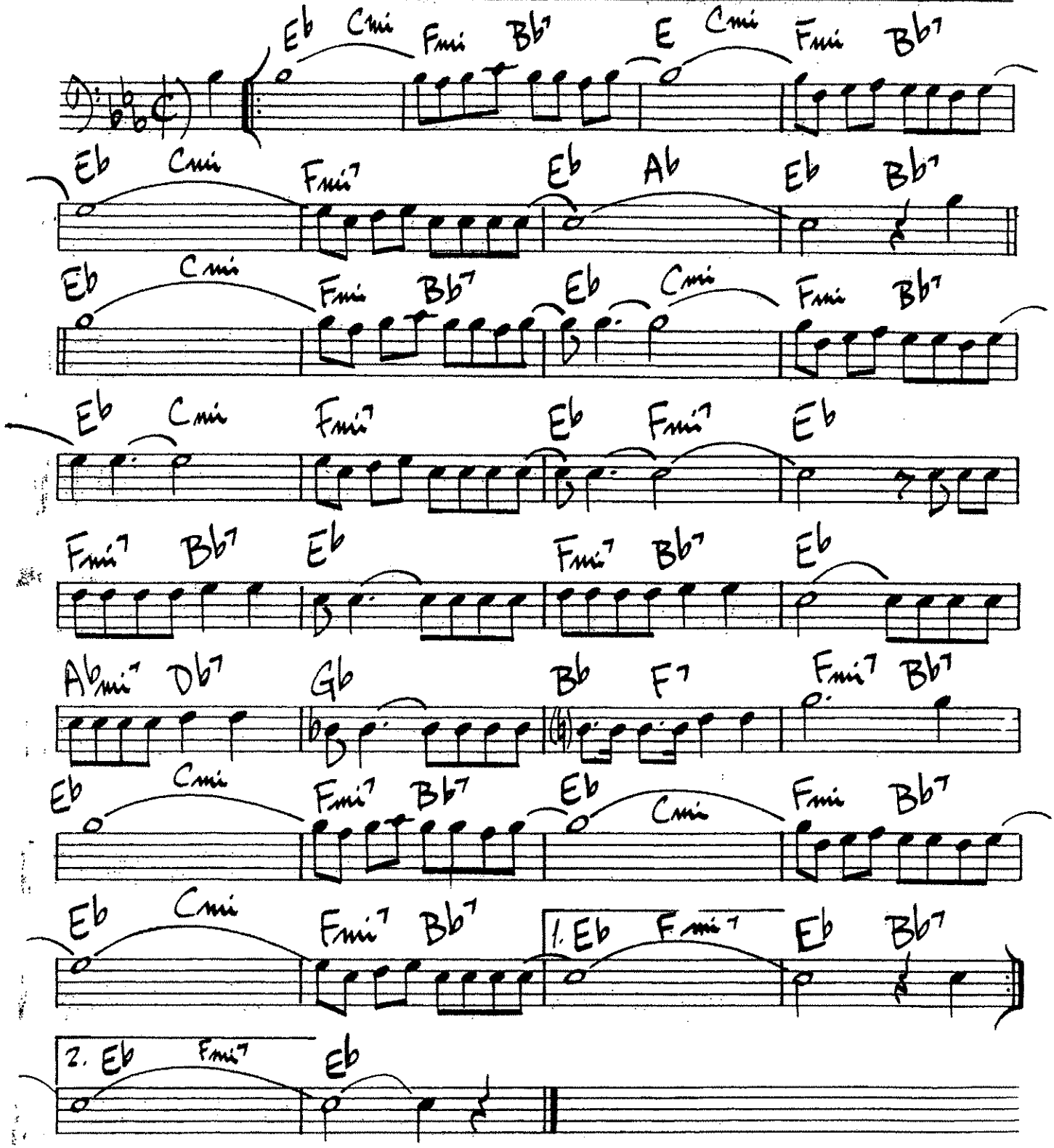
Eb Cmi Fmi Bb7 Eb Cmi Fmi Bb7
Eb Cmi Fmi7 Eb Ab Eb Bb7
Eb Cmi Fmi Bb7 Eb Cmi Fmi Bb7
Eb Cmi Fmi7 Eb Fmi7 Eb
Fmi7 Bb7 Eb Fmi7 Bb7 Eb
Abmi7 Db7 Gb Bb F7 Fmi7 Bb7
Eb Cmi Fmi7 Bb7 Eb Cmi Fmi Bb7
Eb Cmi Fmi7 Bb7 1. Eb Fmi7 Eb Bb7
2. Eb Fmi7 Eb

Blues By Five

Red Garland

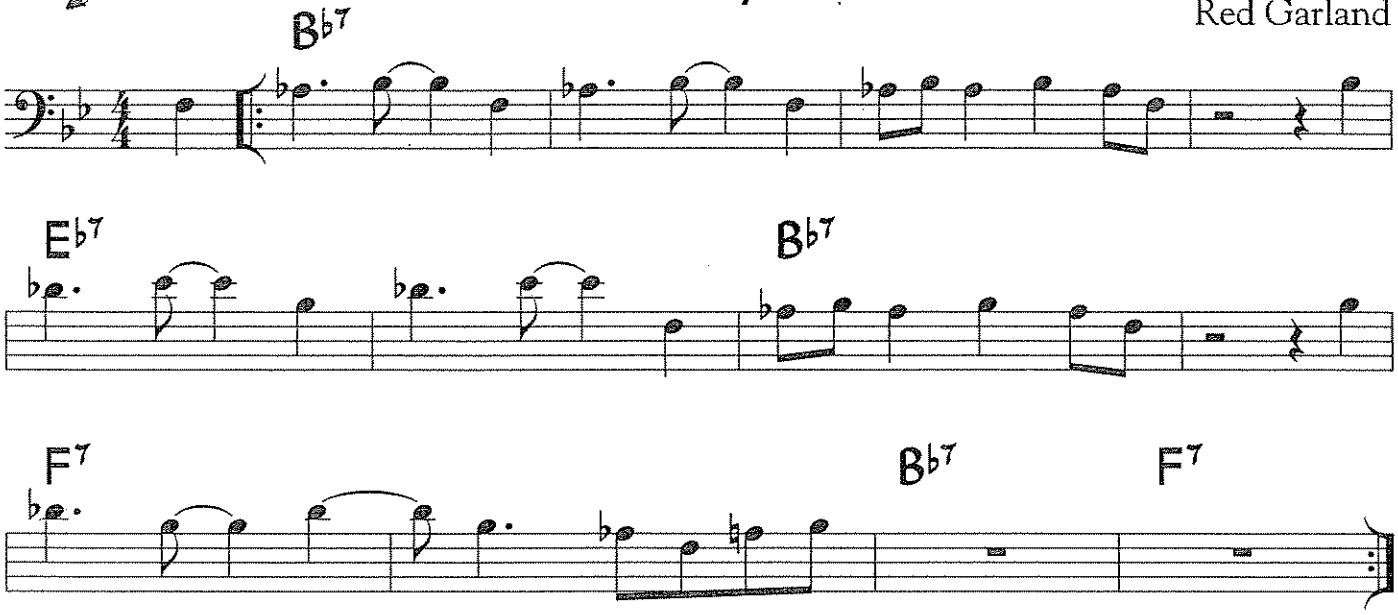

©1965 Prestige Music Co. Used by Permission.

Blues By Five is a 12-bar blues where sections of the motific melody are transposed to match the chord changes. This was originally played with a medium-swing feel.

For your use

Supplemental Material - Blues By Five

Sample Piano Voicings

Basic 3-note voicings Rootless voicings

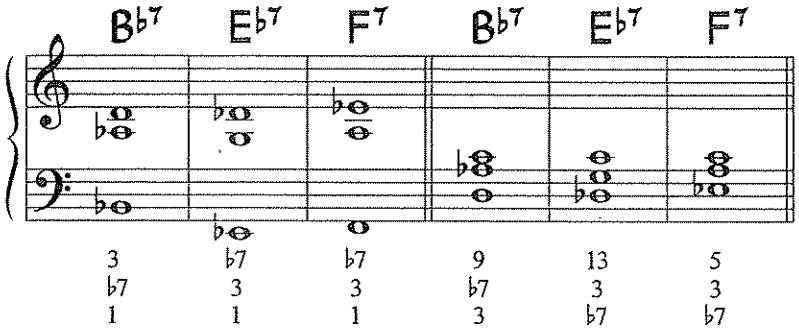

Useful Scales

B♭ Blues Scale

Sample Bass Line

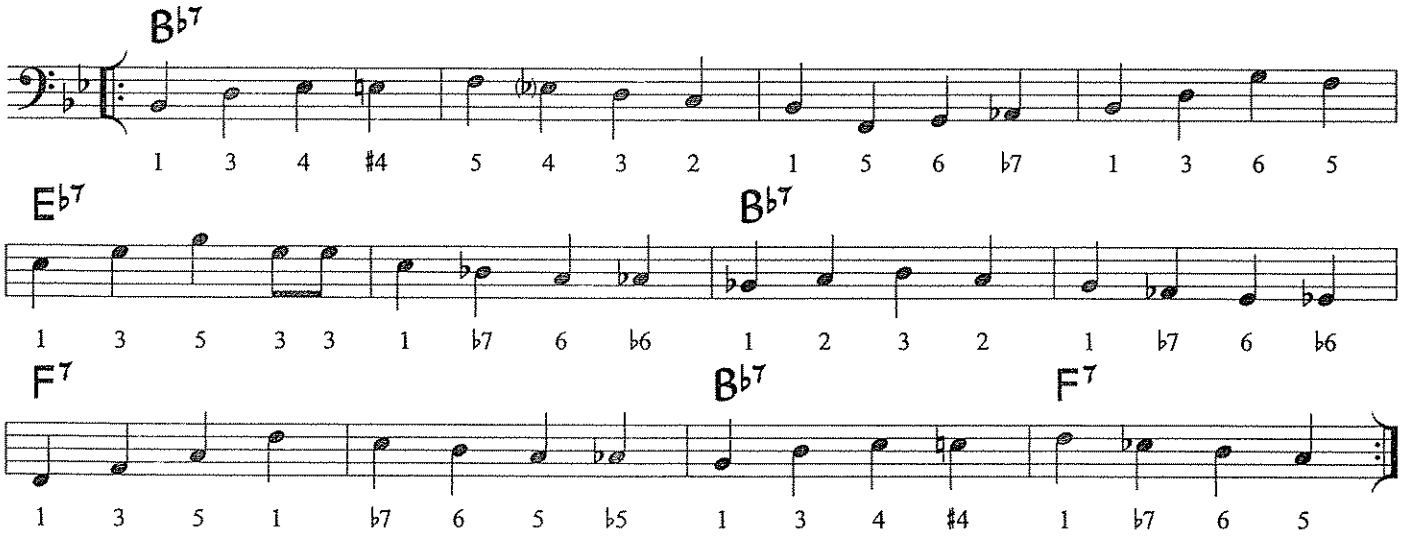

Trombone

Canon Remix

Pachelbel /Arr. Bernice

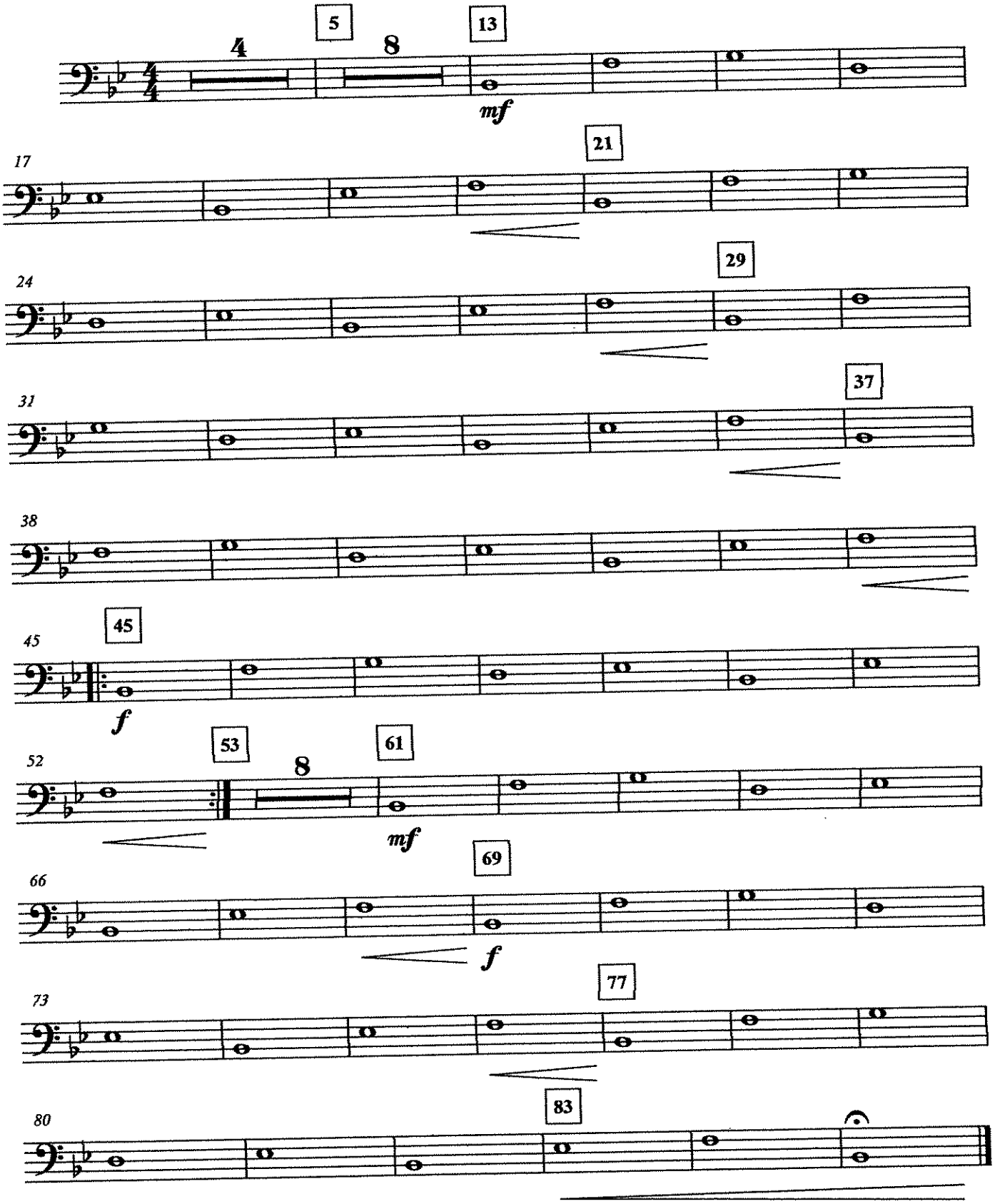

* Read in Bass Clef 7: MELODY

Alto Sax.

Canon Remix

Pachelbel /Arr. Bernice

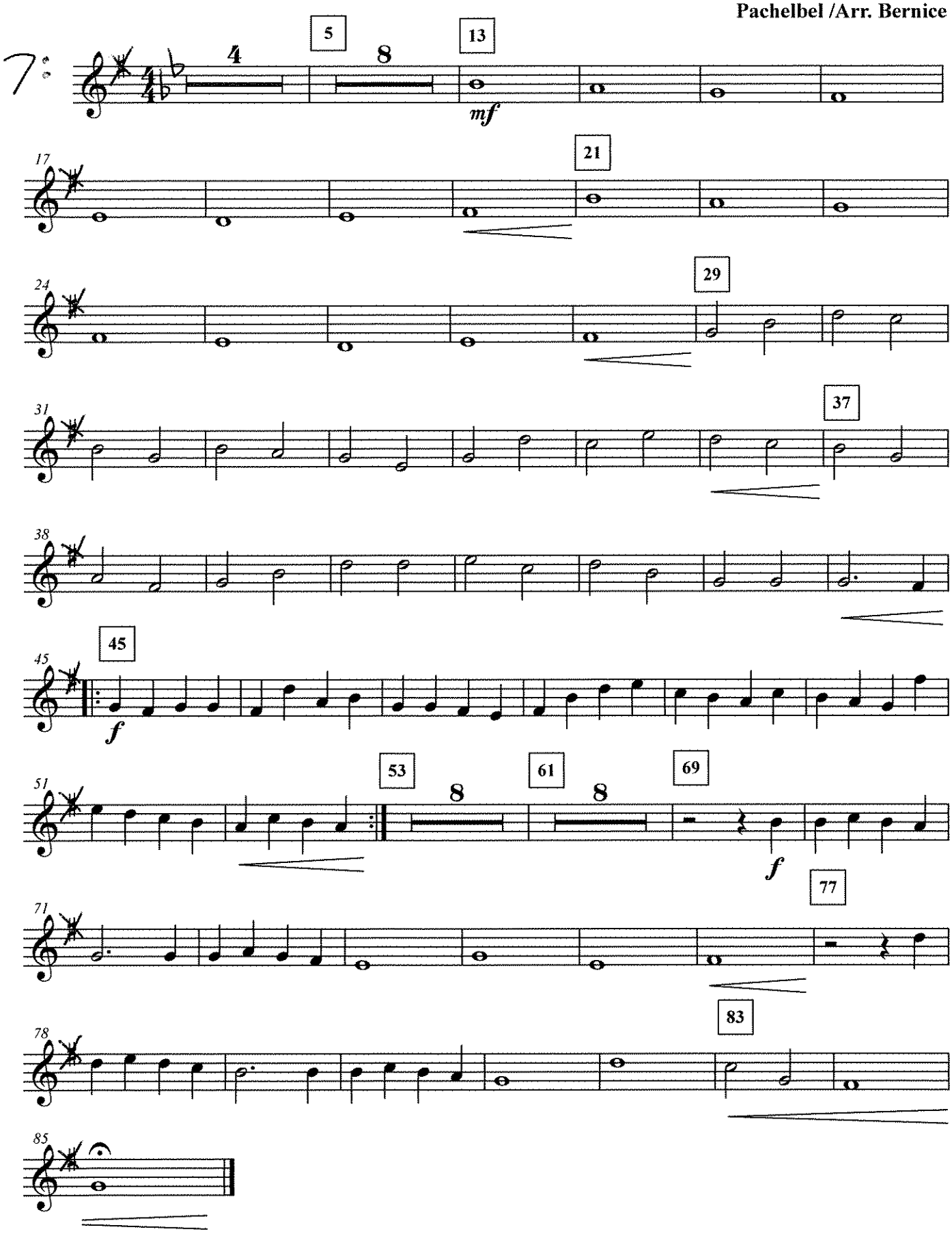

Bass Guitar

Canon Remix

Pachelbel /Arr. Bernice

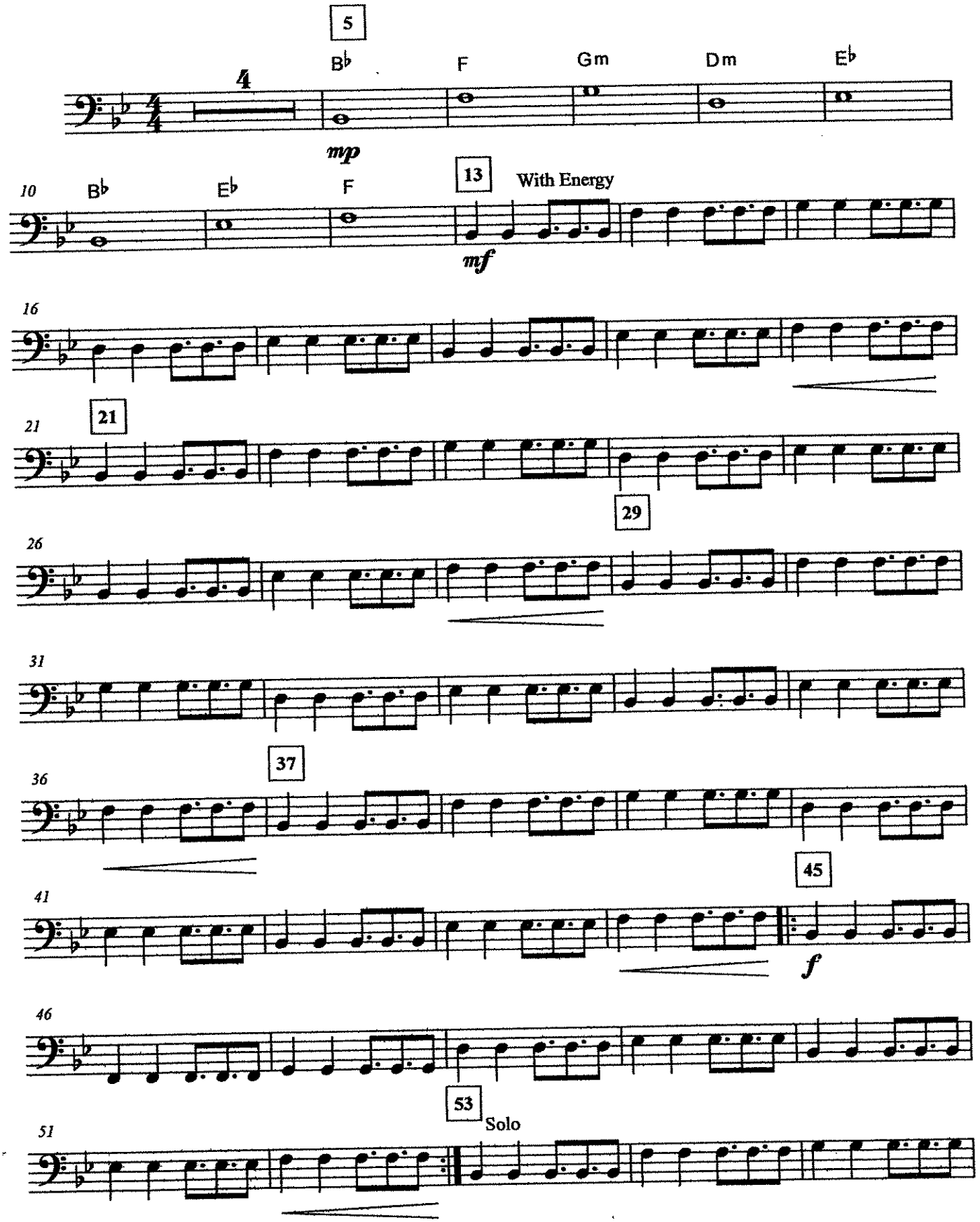

[Title]

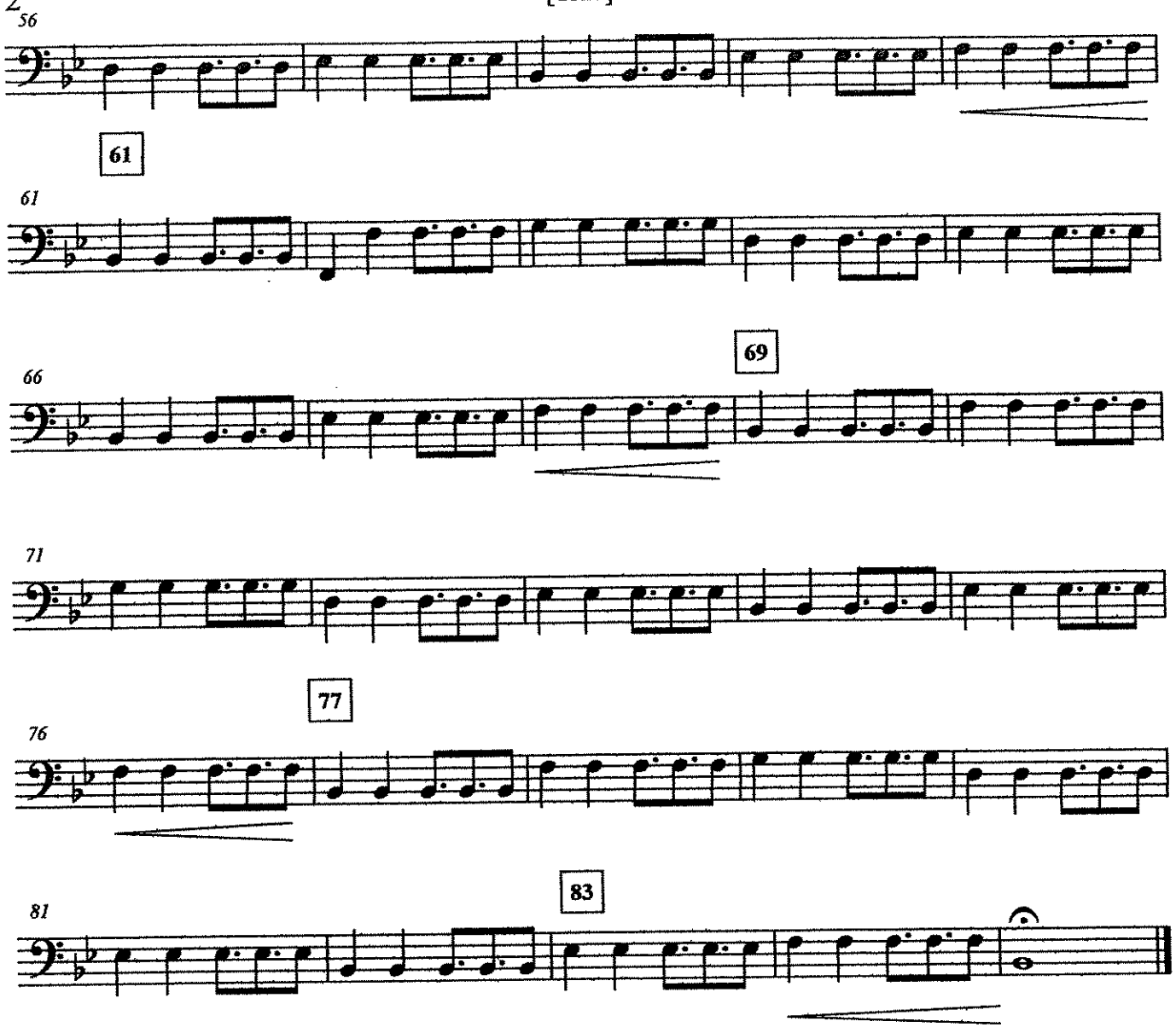

Careless Whisper – Melody

Melody C – Flute

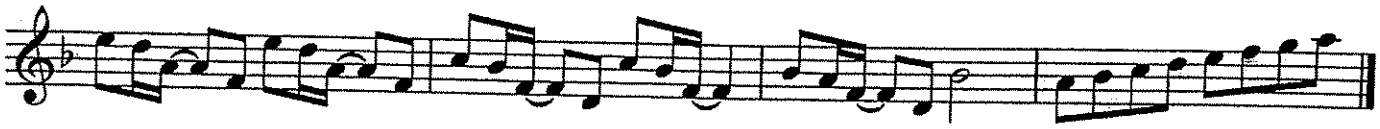

Melody Bb – Trumpet, Clarinet, Tenor Sax

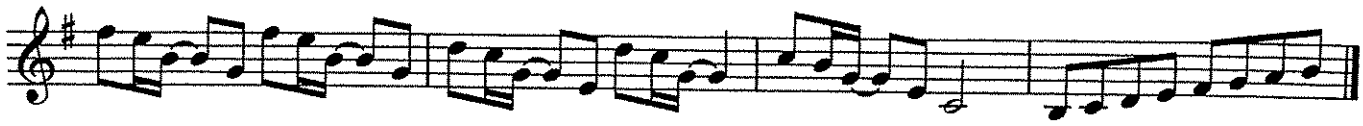

Melody Eb – Alto Sax, Bari Sax

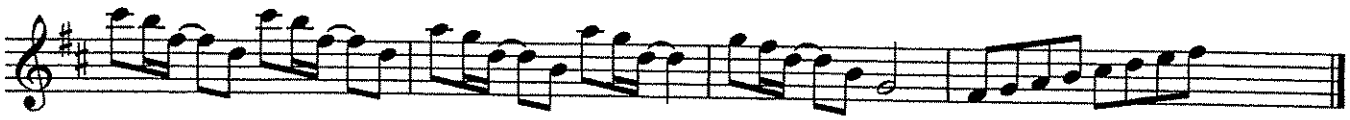

Melody Bass Clef – Trombone, Baritone

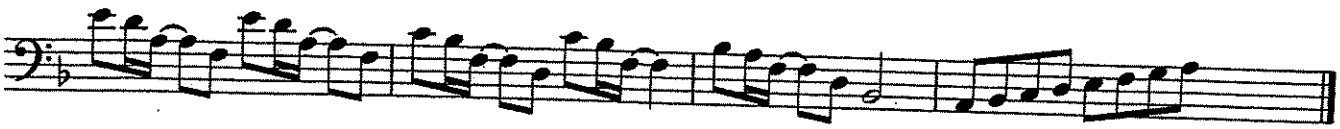

Piano – Chords

Dm, Gm, Bb, Am

Lyrics

You really gotta sponsor us,

All of the SciTech Band.

We really need your money now,

Just lend us a hand

Careless Whisper – Horn Lick

Horn Lick C – Flute

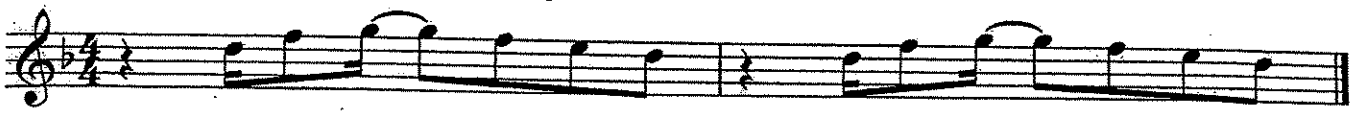

D F G F E D D F G F E D

Horn Lick Bb (Low) – Clarinet, Trumpet, Tenor Sax

E G A G F# E E G A G F# E

Horn Lick Bb (High) – Clarinet, Trumpet, Tenor Sax

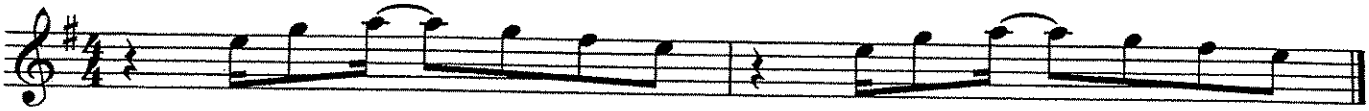

E G A G F# E E G A G F# E

Horn Lick Eb – Alto Sax, Bari Sax

B D E D C# B B D E D C# B

Horn Lick Bass Clef – Trombone, Baritone

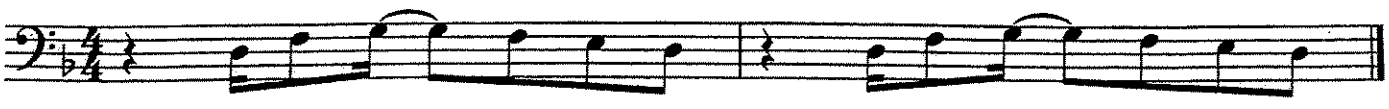

D F G F E D D F G F E D

Carol of The Bells

Melody - Bass Clef
-Trombone / Baritone

Quartet Version

arr. Turgeon & Brernice

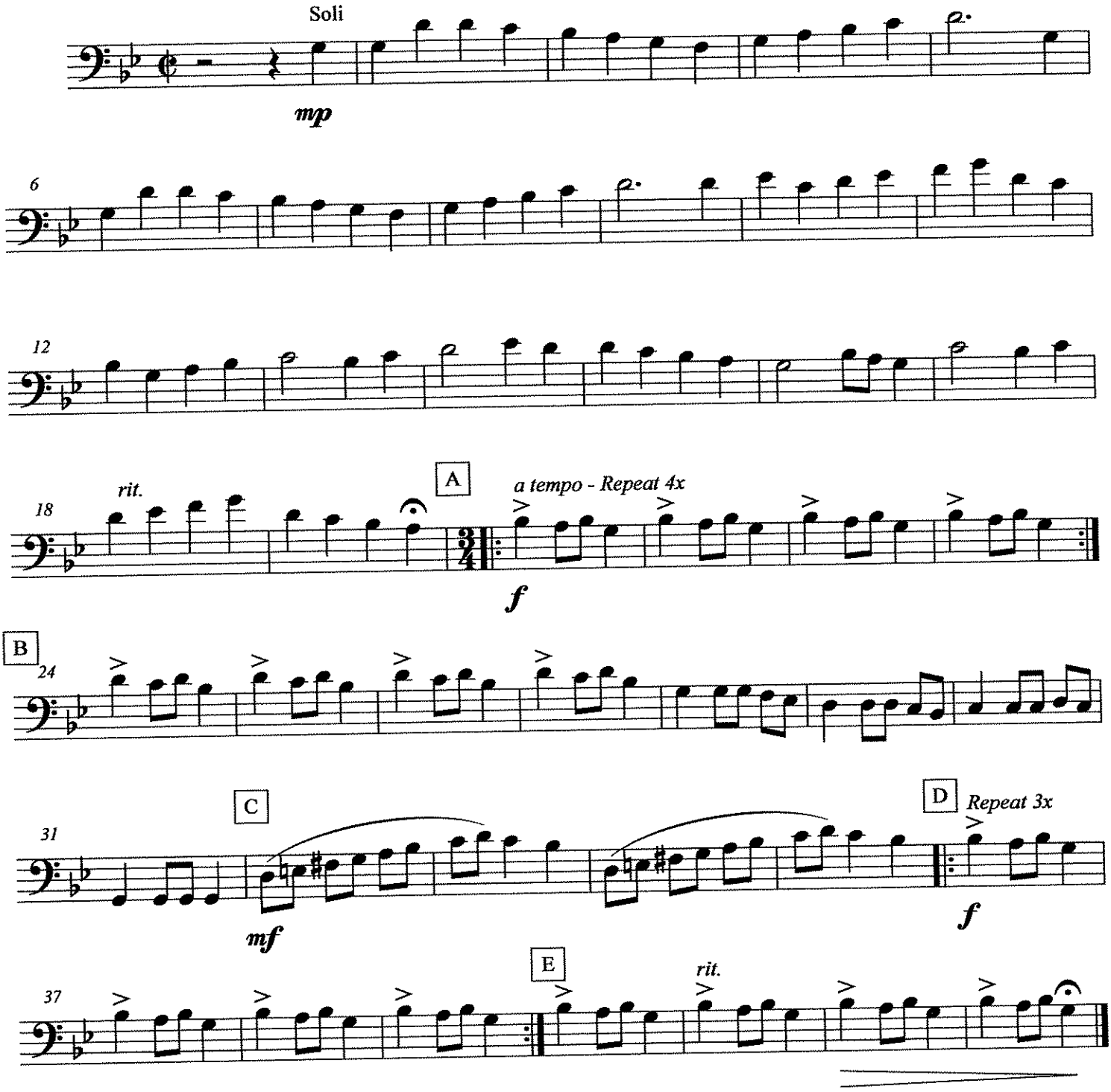

©2011

Carol of The Bells

Bass Line - Bass Clef (High)
-Trombone / Baritone

Quartet Version

arr. Turgeon & Bernice

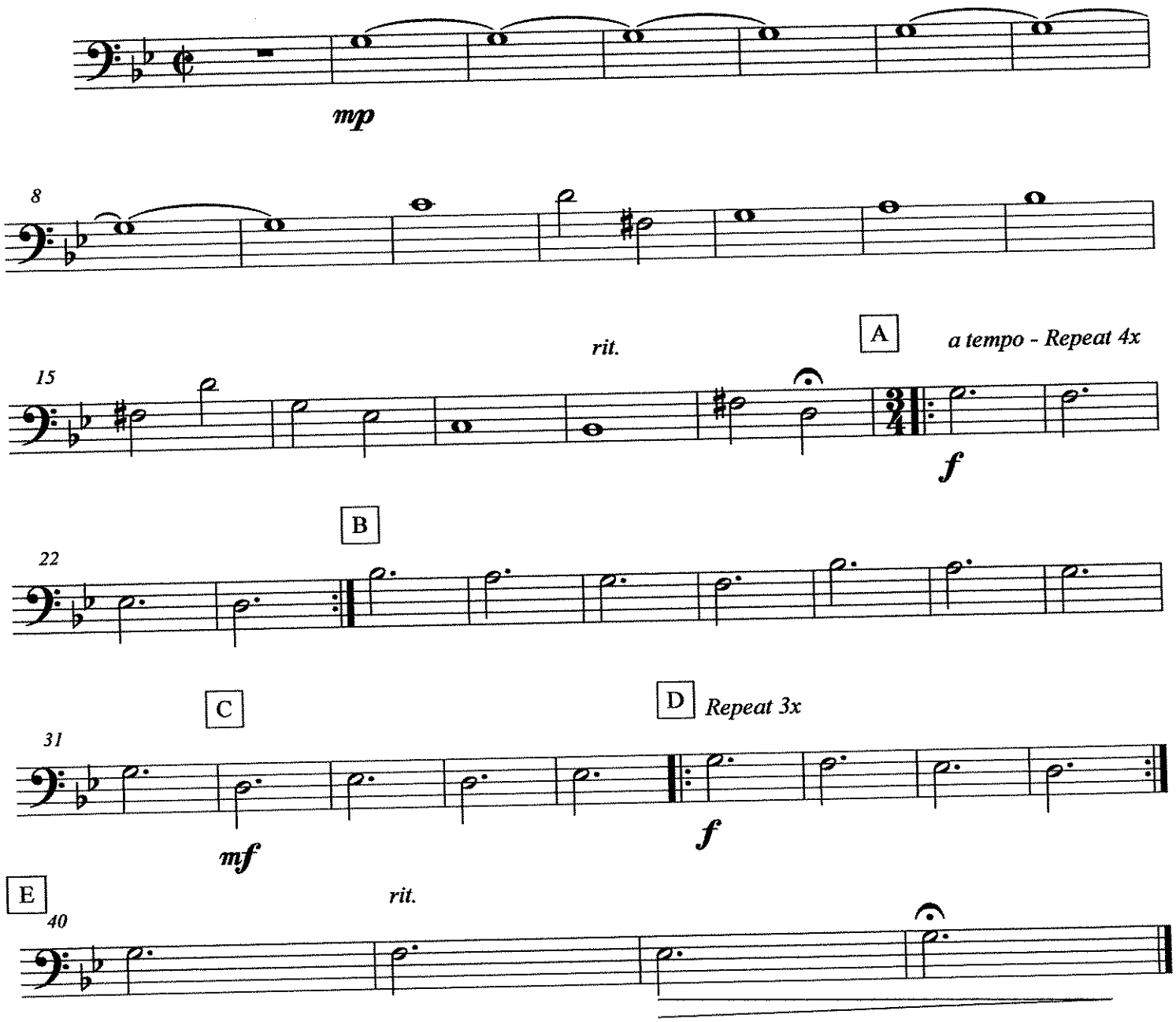

©2011

Chained To The Rhythm

As Recorded by Katy Perry

arr. Bernice

Melody (B.C.)

Groovy ♩ = 103-105

Optional 4 bar vamp

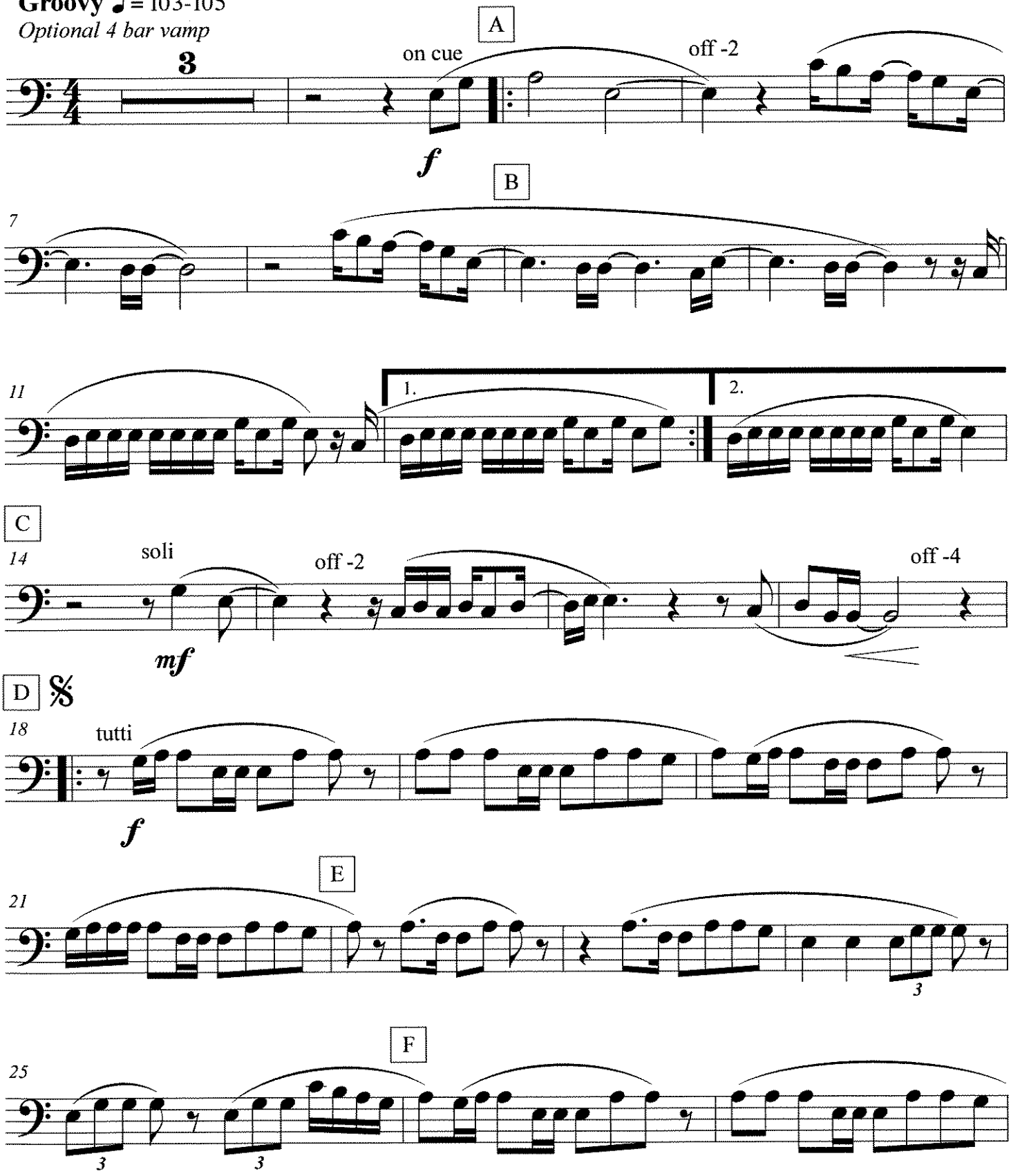

Chained To The Rhythm

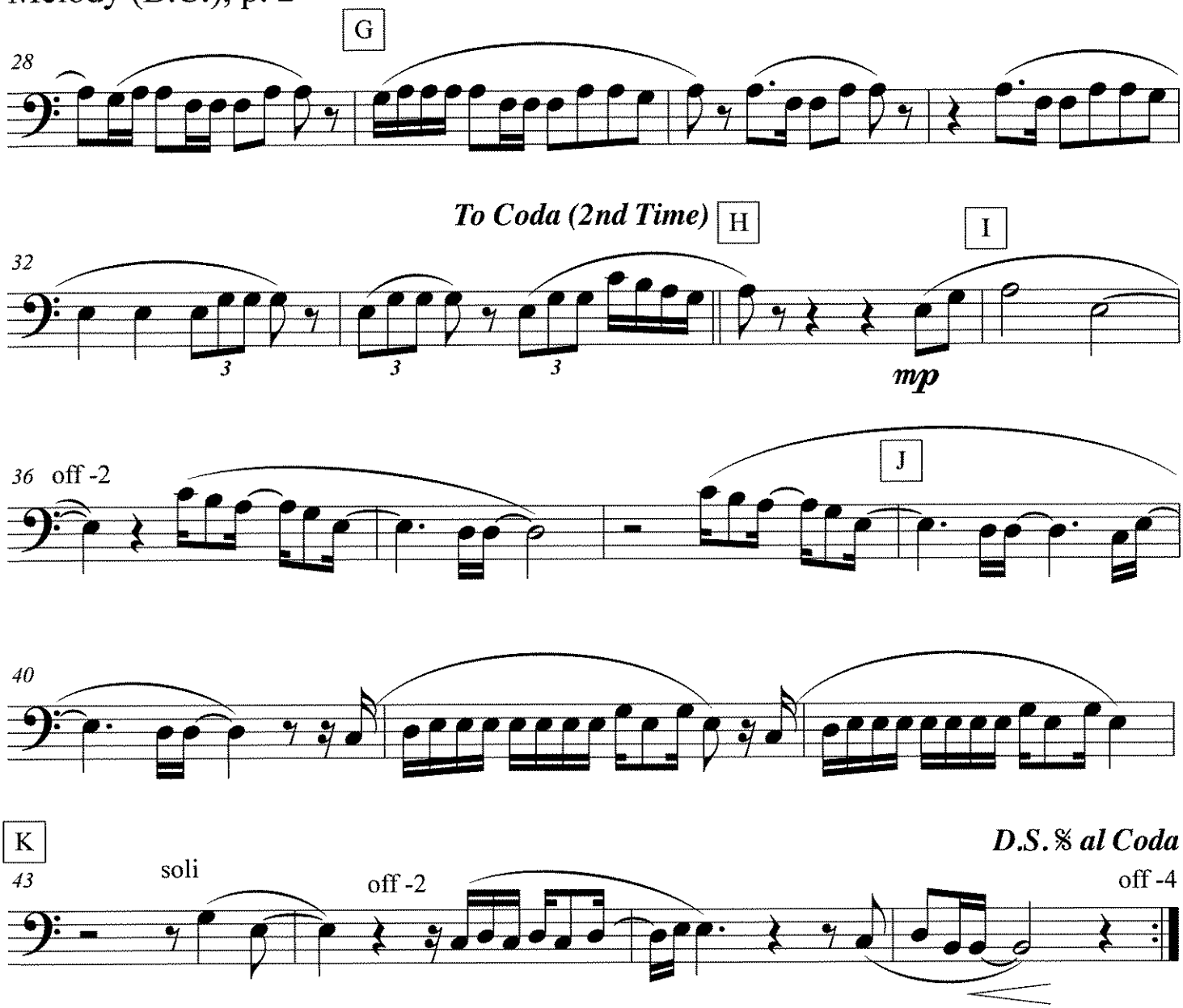

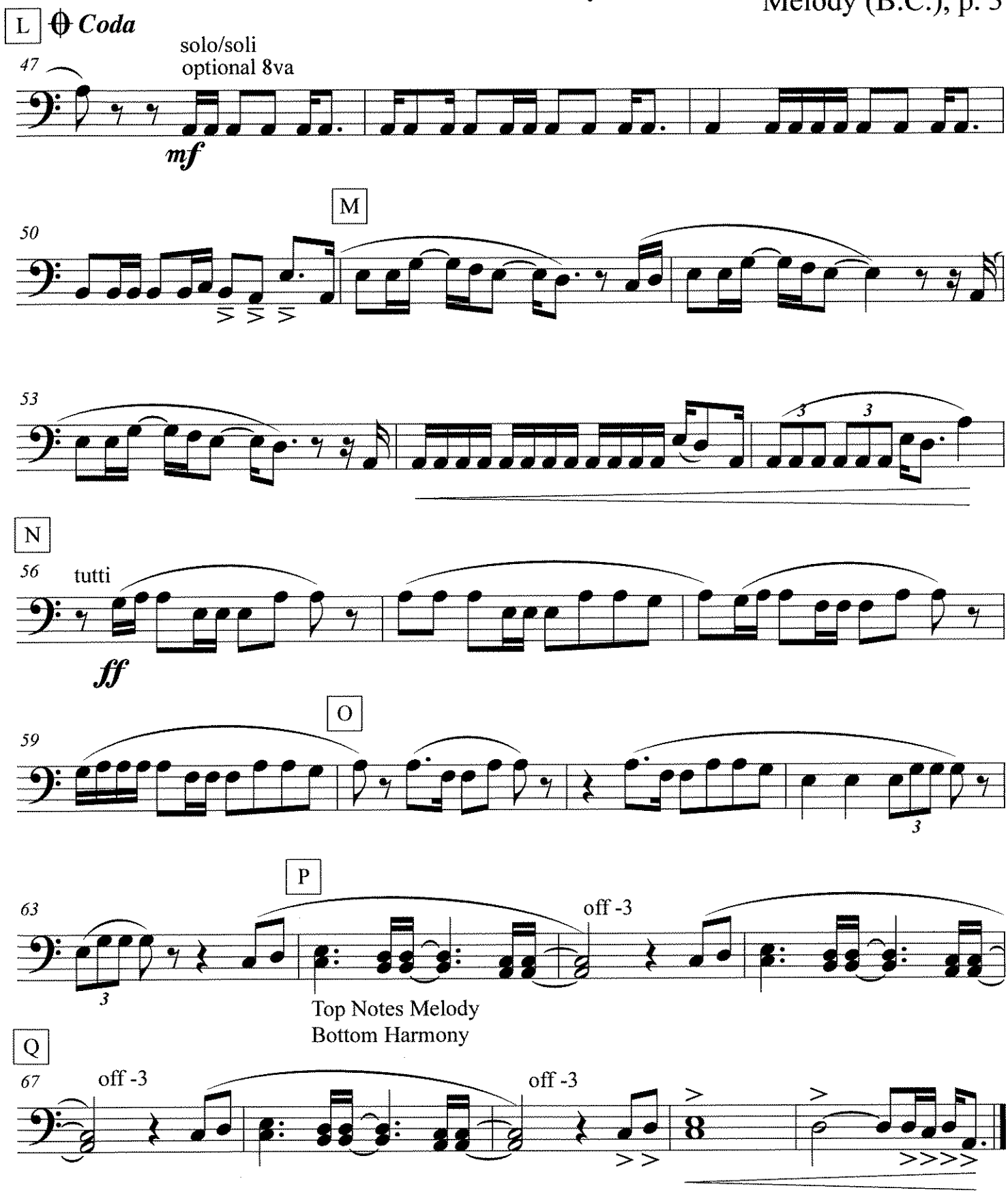
L
Coda
47
solo/soli
optional 8va
mf
M
50
53
3
3
N
56
tutti
ff
O
59
3
P
63
3
off -3
Top Notes Melody
Bottom Harmony
Q
67
off -3
off -3
8

Chained To The Rhythm

As Recorded by Katy Perry

arr. Bernice

Countermelody (B.C.)
Solo Part (B.C.)

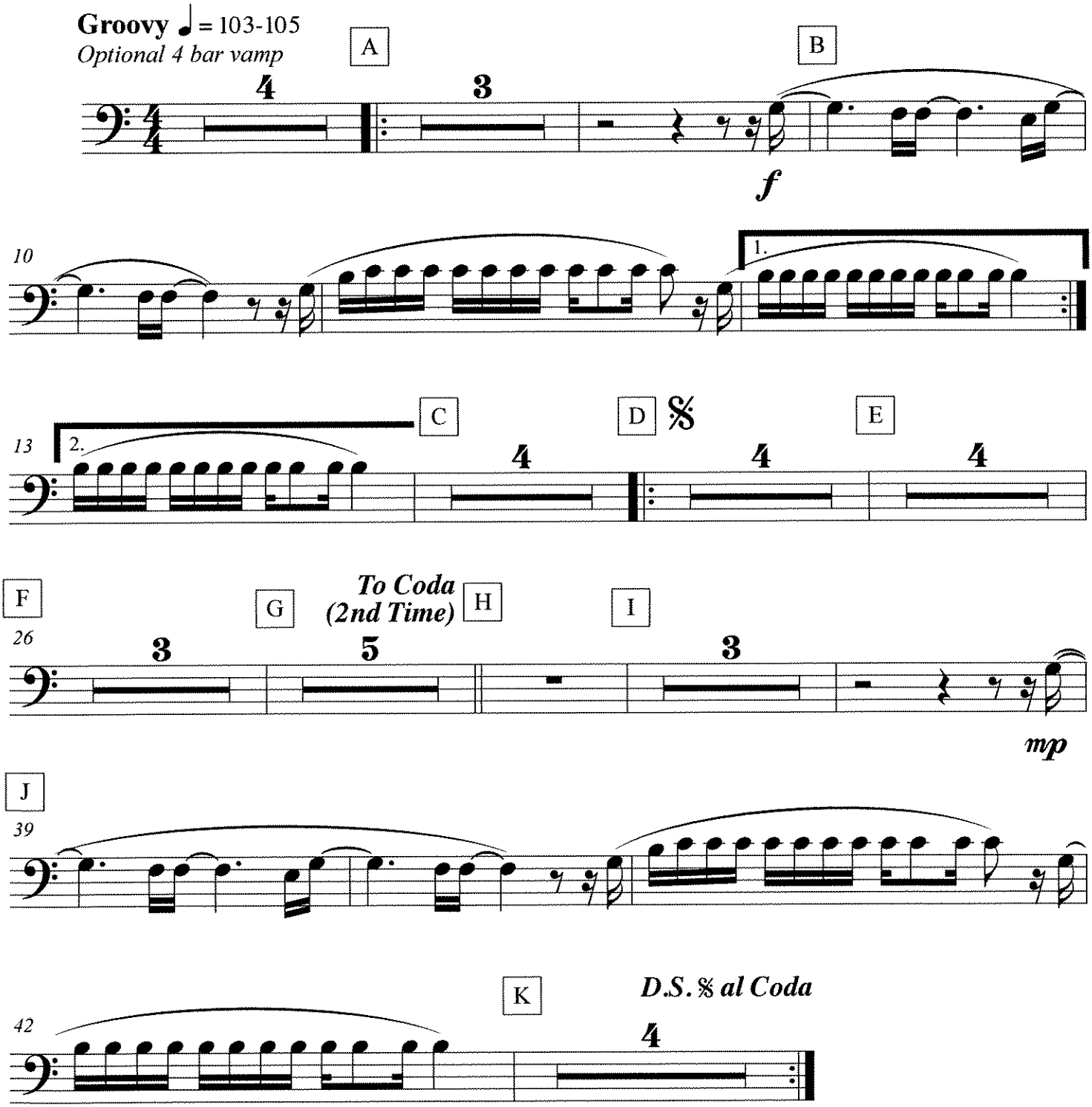

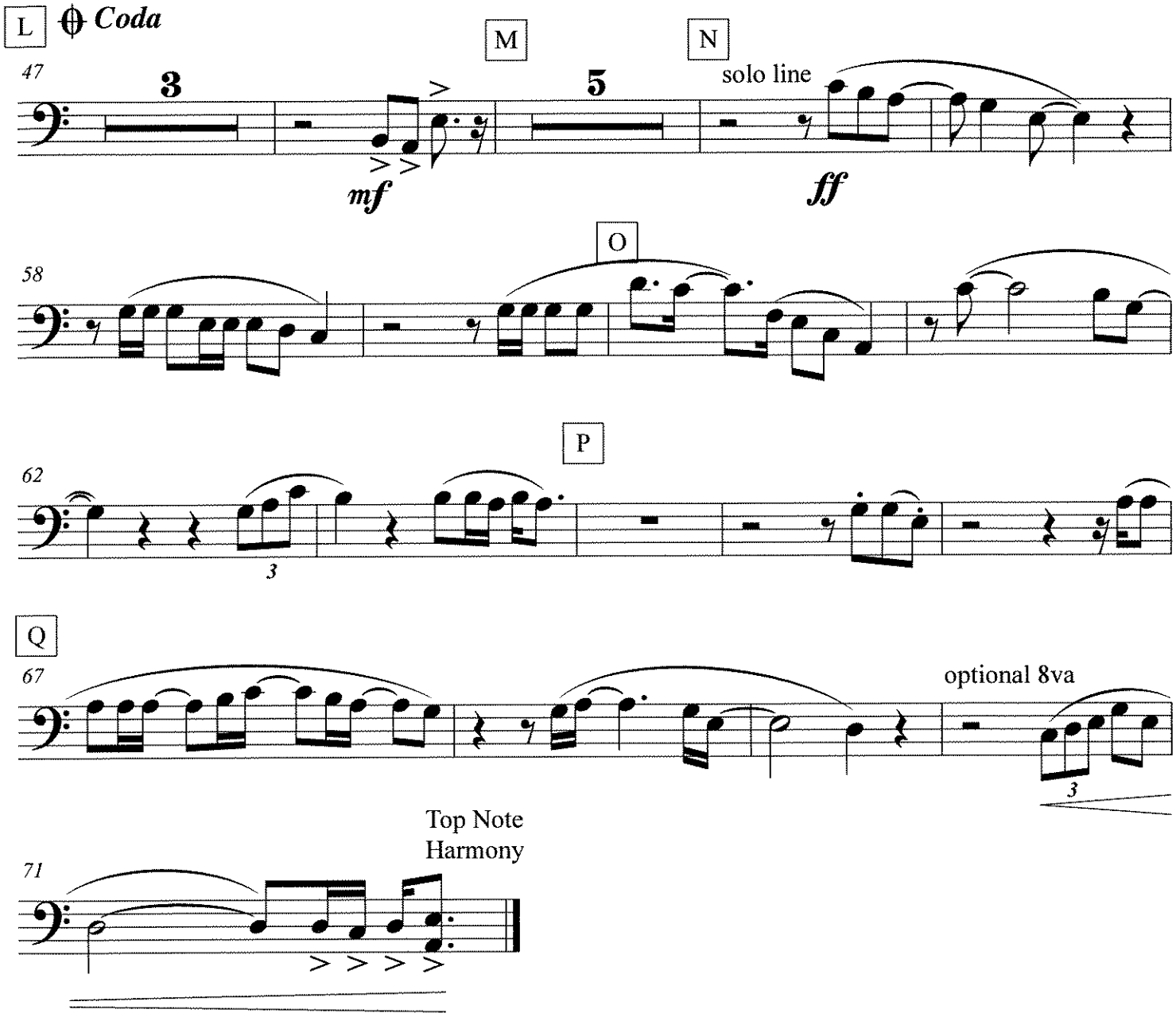
L
Coda
M
N
47
3
5
solo line
mf
ff
O
58
P
62
3
Q
67
optional 8va
3
Top Note
Harmony
71

Chained To The Rhythm

As Recorded by Katy Perry

arr. Bernice

Bass Line (B.C.)

Groovy ♩ = 103-105

Optional 4 bar vamp

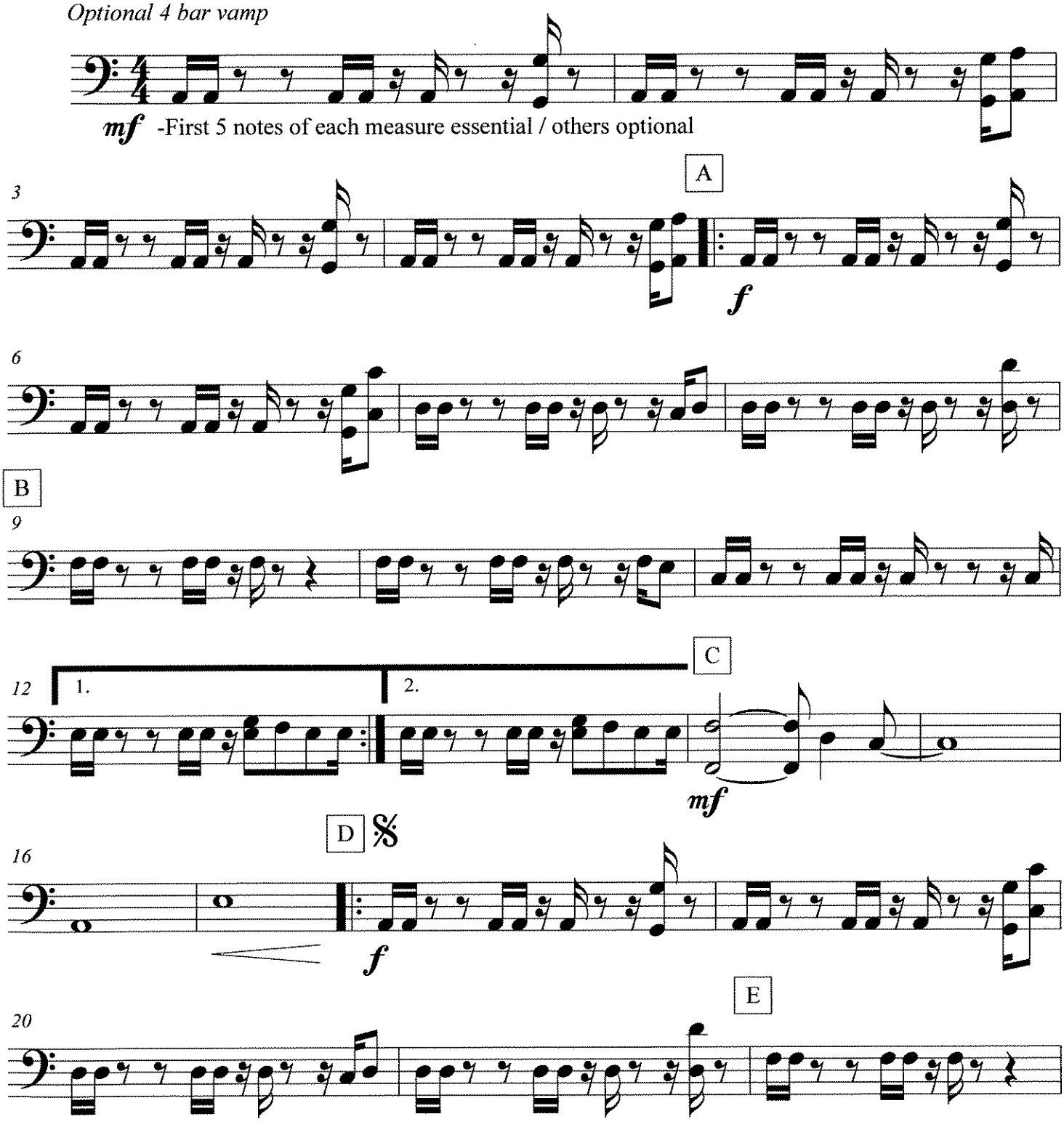

Chained To The Rhythm

23

F

26

G

29

To Coda (2nd Time) H

32

I

35

mp

J

38

K

41

D.S.𝄋 al Coda

45

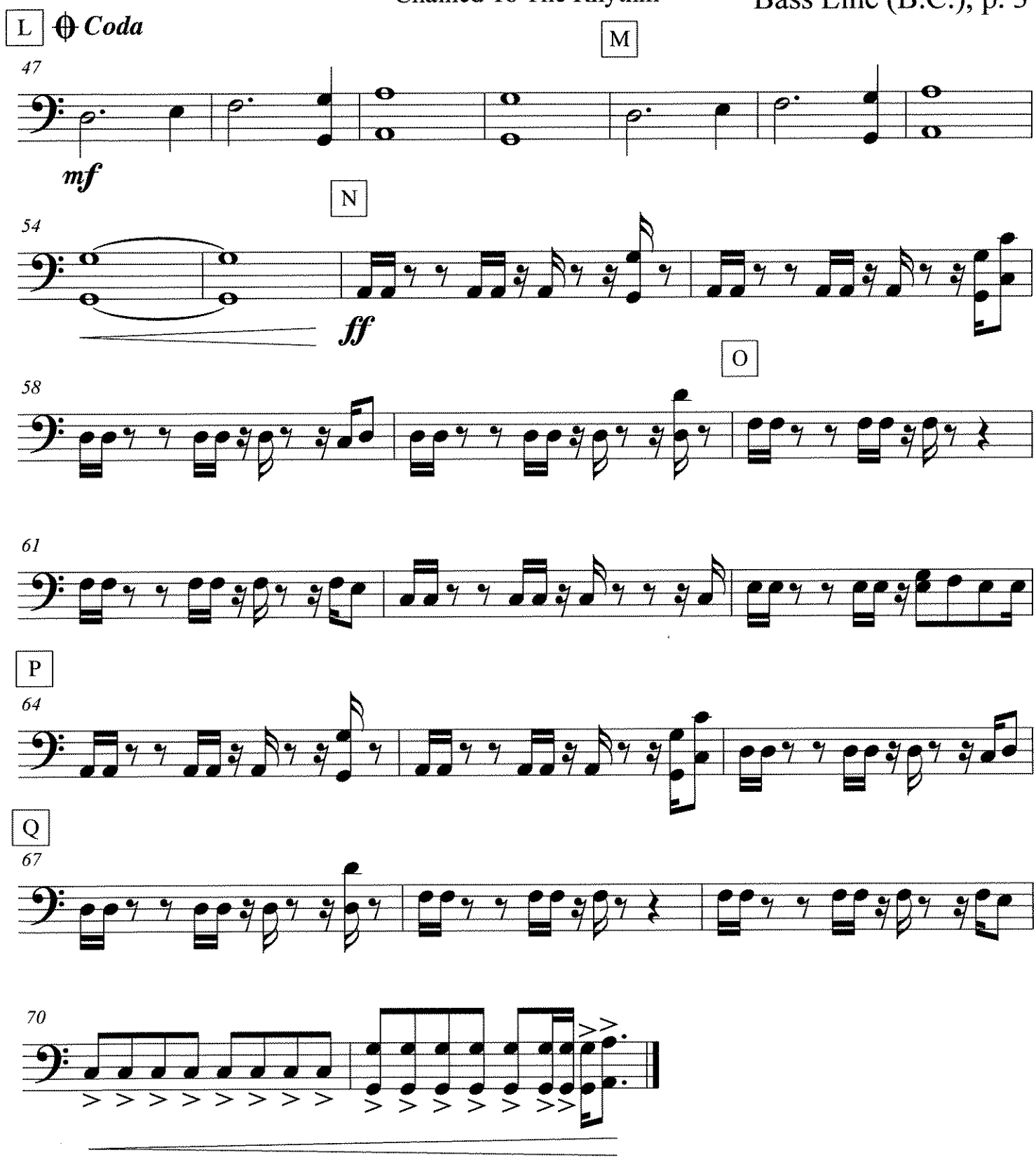
L
Coda
M
47
mf
N
54
ff
O
58
61
P
64
Q
67
70

7: Bass clef

(MED. FUNK)

CHAMELEON

- HERBIE HANCOCK/ PAUL JACKSON/ HARVEY MASON/ BENNIE MAUPIN

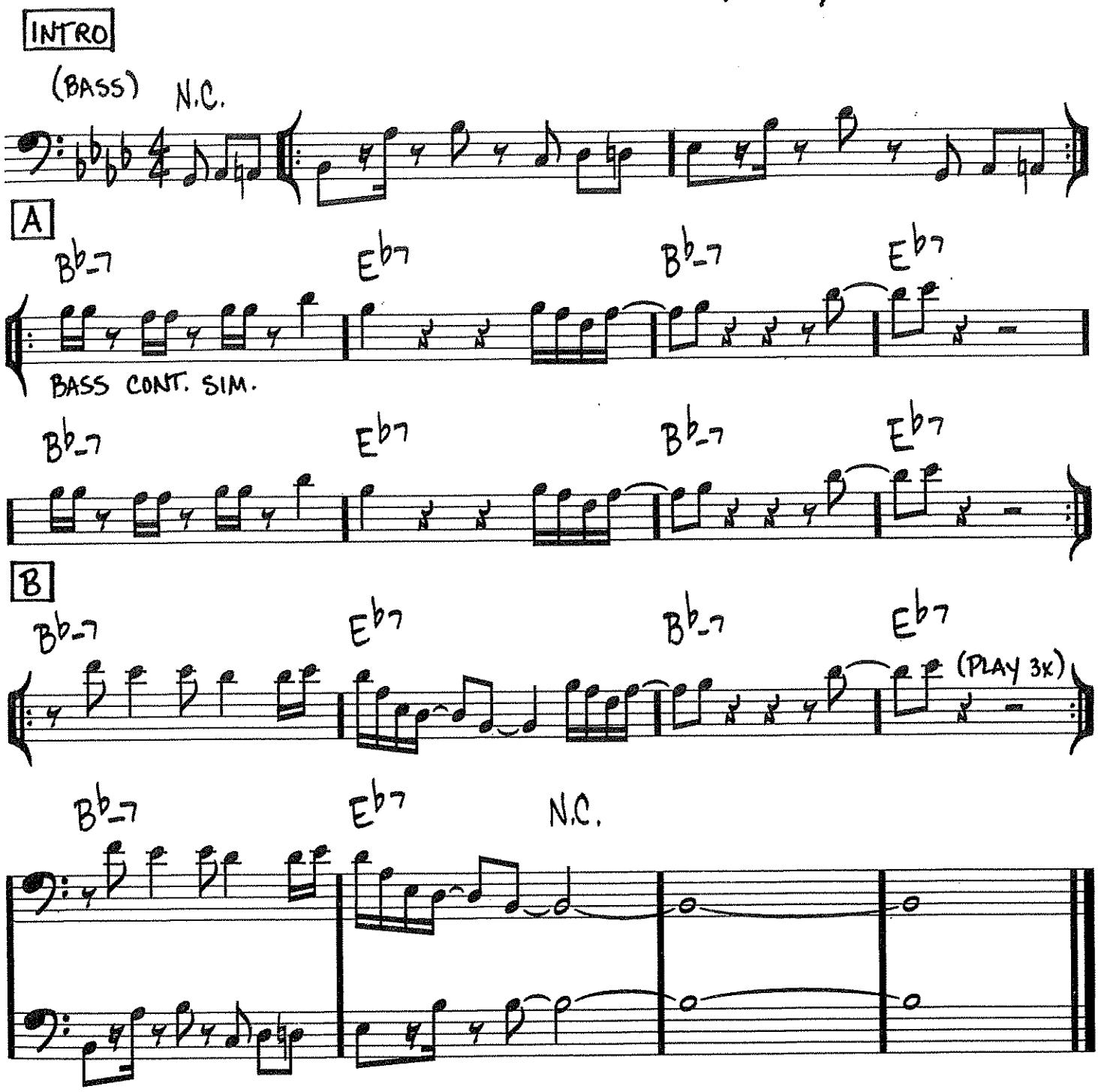

Copyright © 1973 (Renewed) by Hancock Music (BMI)

Chameleon Bass Line

Score

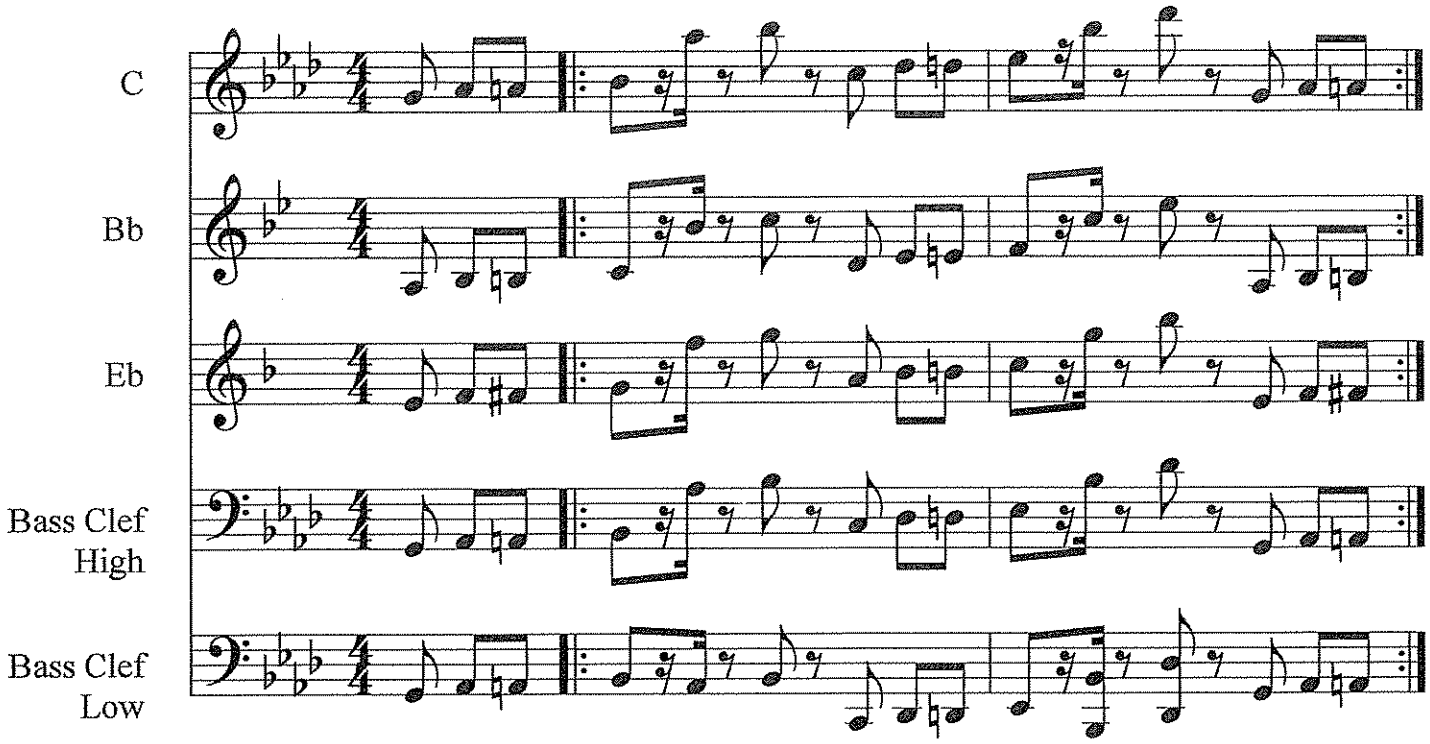

©

Trombone

Cheer # 1

arr. Bernice

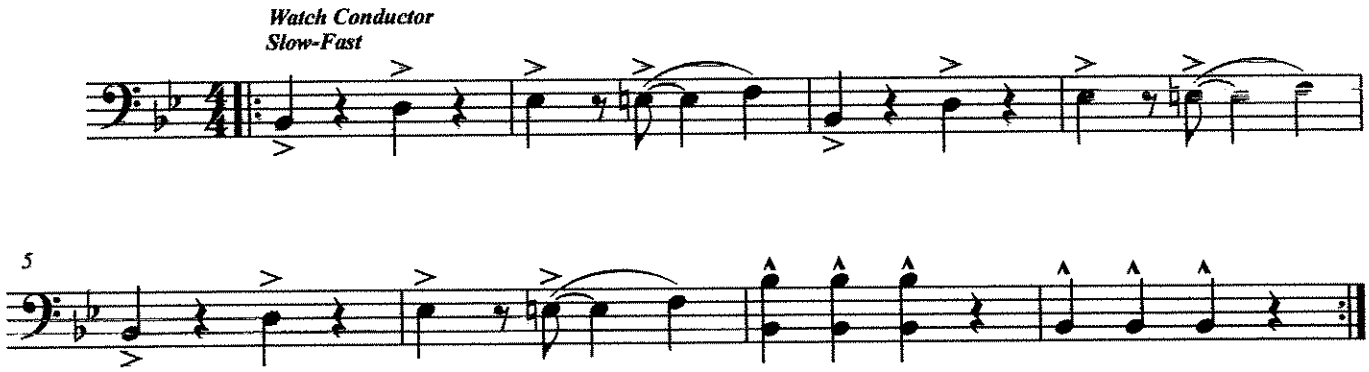

7: Cold Duck Time

Eddie Harris

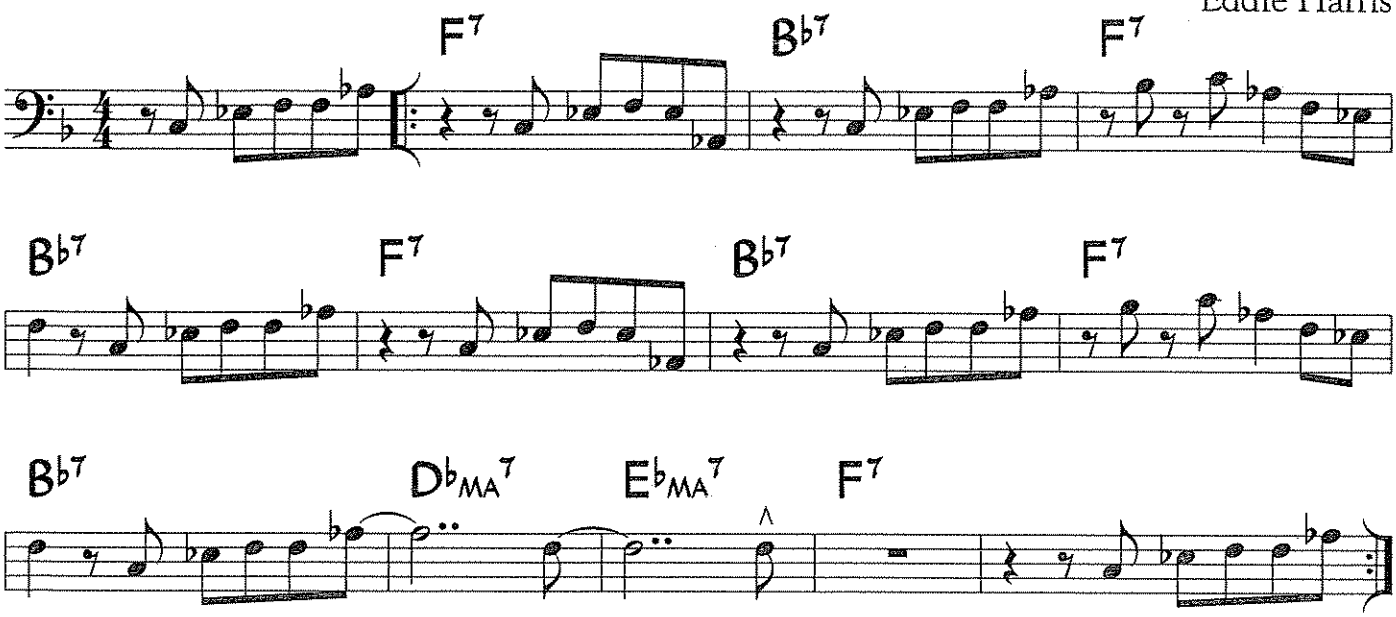

©1969 Hargrove Music Corp. Copyright Renewed and Assigned to Seventh House Ltd. All Rights Reserved. Used by Permission.

Cold Duck Time has a 12-bar form, but it does not use the typical 12-bar blues chord progression. It was originally played with a straight-eighth feel.

For your use

Supplemental Material - Cold Duck Time

Sample Piano Voicings

Basic 3-note voicings Rootless voicings

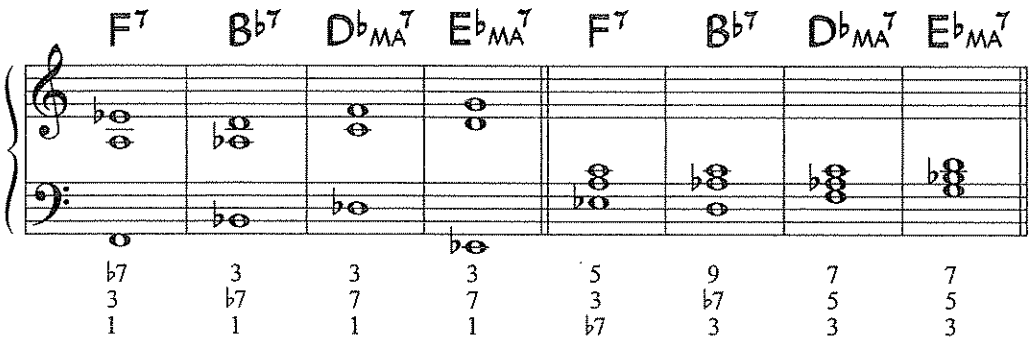

Useful Scales

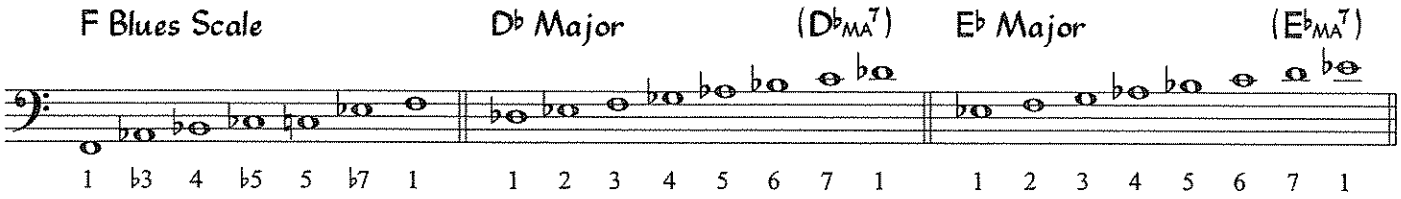

Sample Bass Line

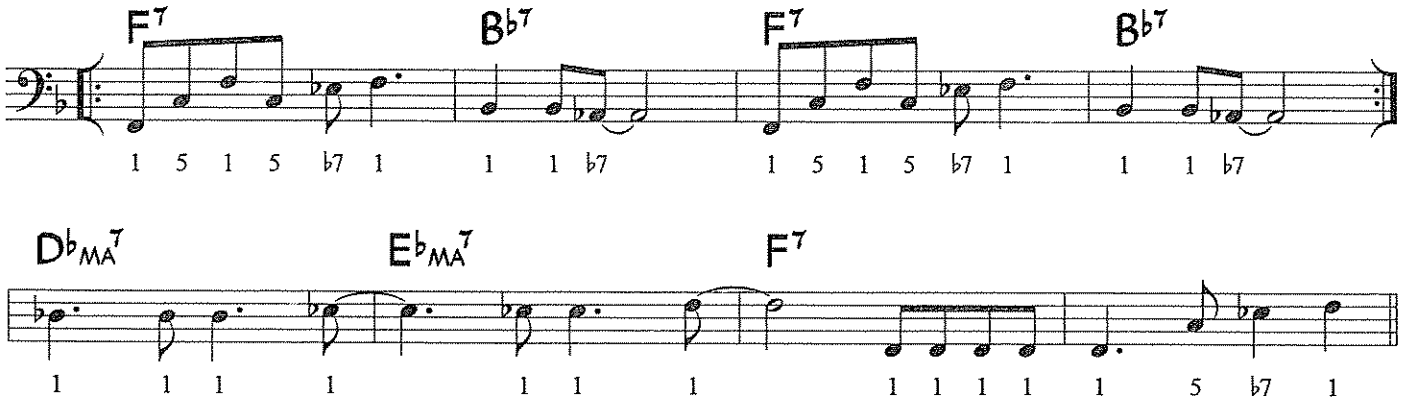

Featured in the Twentieth Century Fox Television Series GLEE

DON'T STOP BELIEVIN'

TROMBONE 1

Words and Music by STEVE PERRY,
NEAL SCHON and JONATHAN CAIN
Arranged by PAUL MURTHA

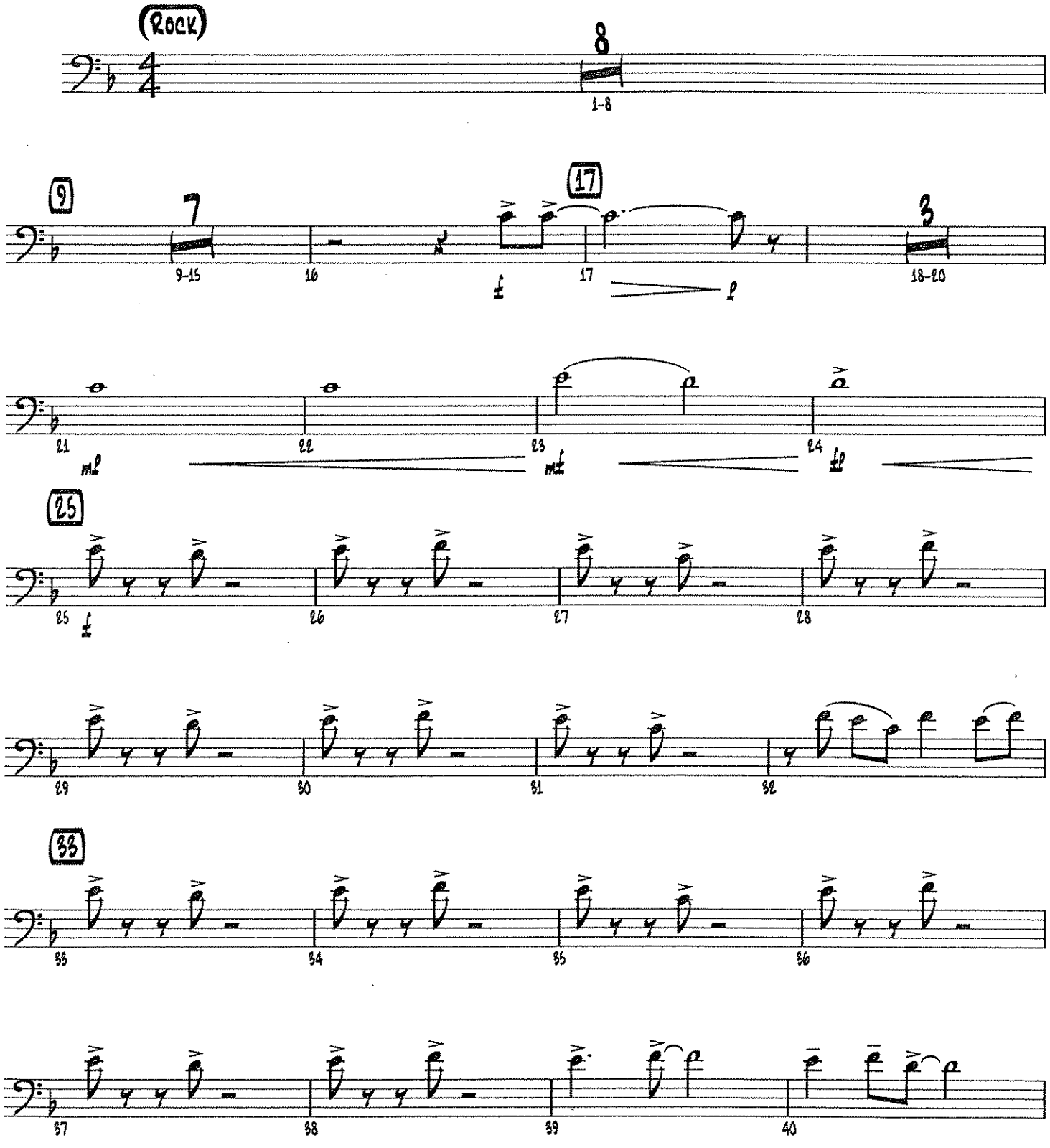

Copyright © 1981 Lacey Boulevard Music (BMI) and Weed-High Nightmare Music (BMI)
This arrangement Copyright © 2010 Lacey Boulevard Music (BMI) and Weed-High Nightmare Music (BMI)
All Rights for Weed-High Nightmare Music Administered by Wixen Music Publishing Inc.
International Copyright Secured All Rights Reserved

TROMBONE 1

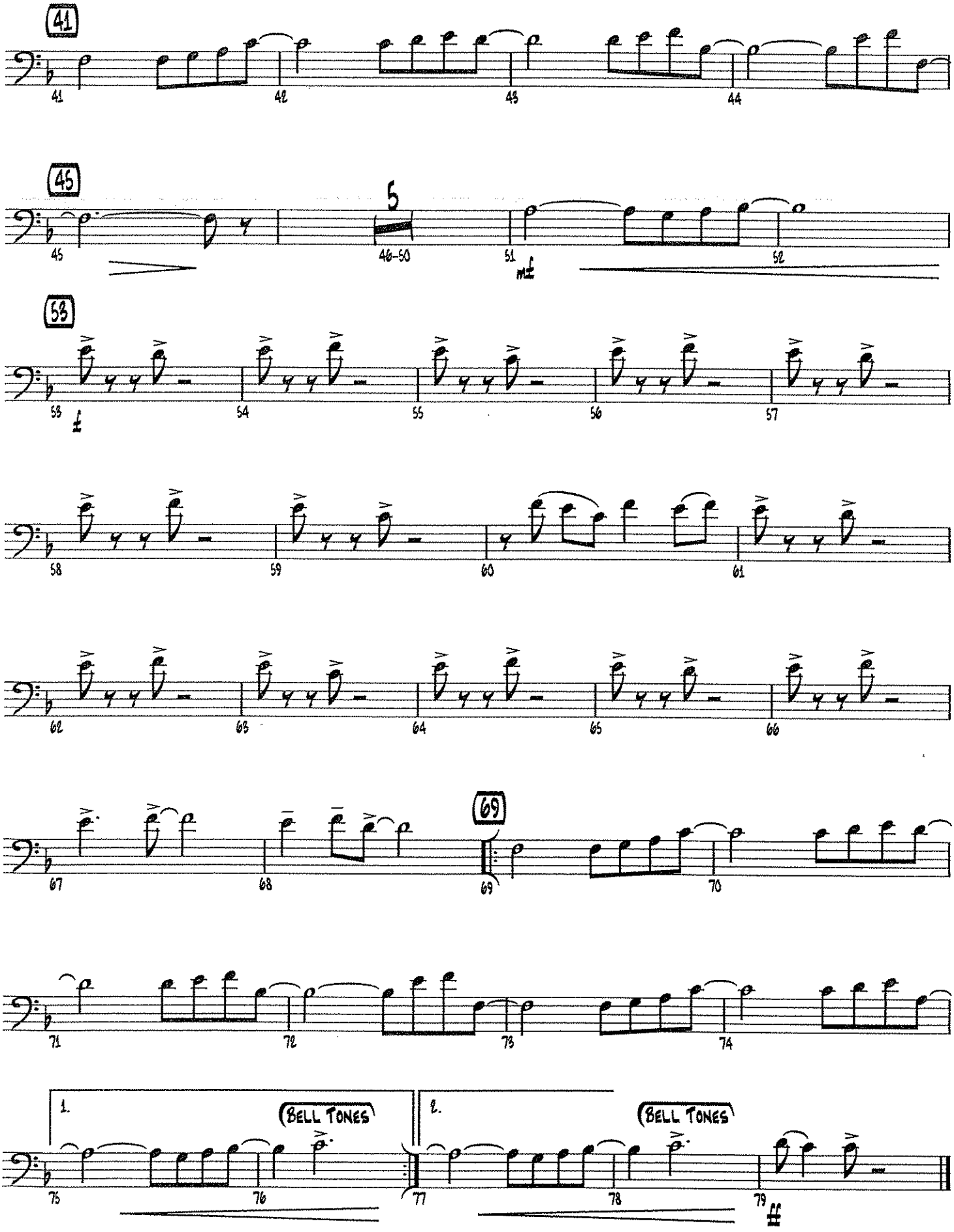
41
41
42
43
44
45
45
5
46-50
51
52
53
53
54
55
56
57
58
59
60
61
62
63
64
65
66
67
68
69
69
70
71
72
73
74
1.
BELL TONES
75
76
2.
BELL TONES
77
78
79

Featured in the Twentieth Century Fox Television Series GLEE

DON'T STOP BELIEVIN'

TROMBONE 2

Words and Music by STEVE PERRY,
NEAL SCHON and JONATHAN CAIN
Arranged by PAUL MURTHA

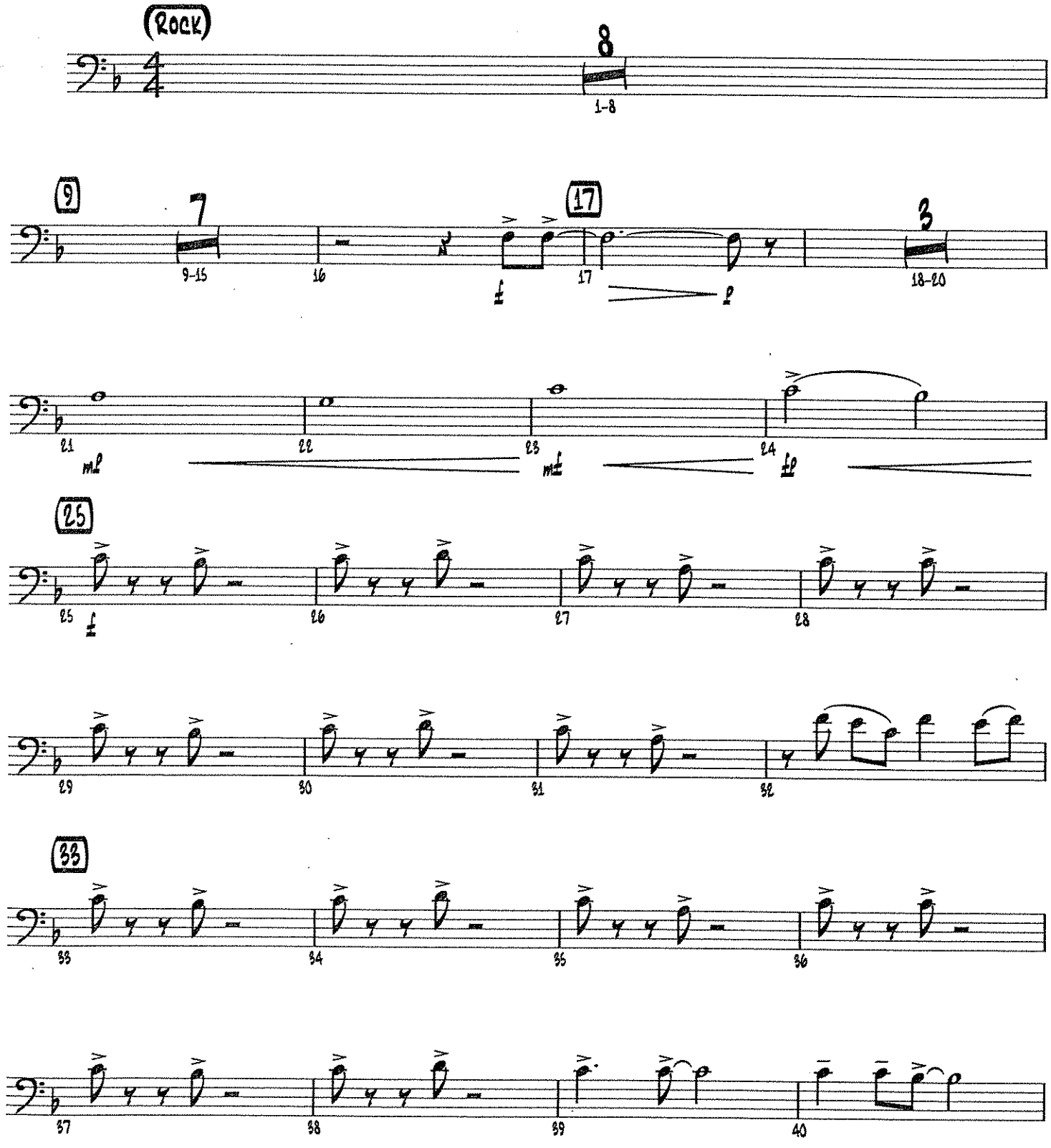

Copyright © 1981 Lacey Boulevard Music (BMI) and Weed-High Nightmare Music (BMI)
This arrangement Copyright © 2010 Lacey Boulevard Music (BMI) and Weed-High Nightmare Music (BMI)
All Rights for Weed-High Nightmare Music Administered by Wixen Music Publishing Inc.
International Copyright Secured All Rights Reserved

TROMBONE 2

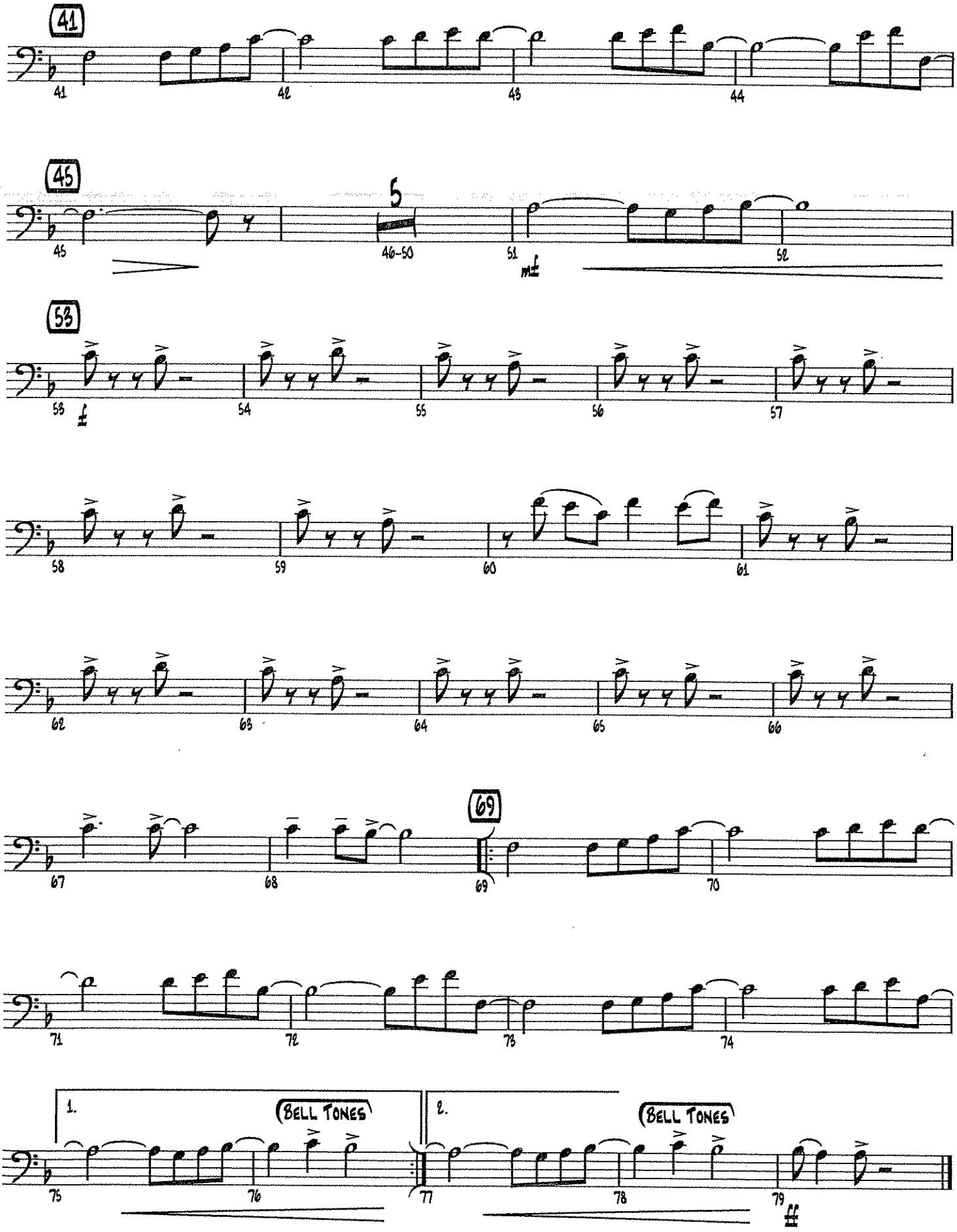
41
41
42
43
44
45
45
5
46-50
51
52
53
53
54
55
56
57
58
59
60
61
62
63
64
65
66
67
68
69
69
70
71
72
73
74
1.
BELL TONES
2.
BELL TONES
75
76
77
78
79

Featured in the Twentieth Century Fox Television Series GLEE

DON'T STOP BELIEVIN'

TROMBONE 3

Words and Music by STEVE PERRY,
NEAL SCHON and JONATHAN CAIN
Arranged by PAUL MURTHA

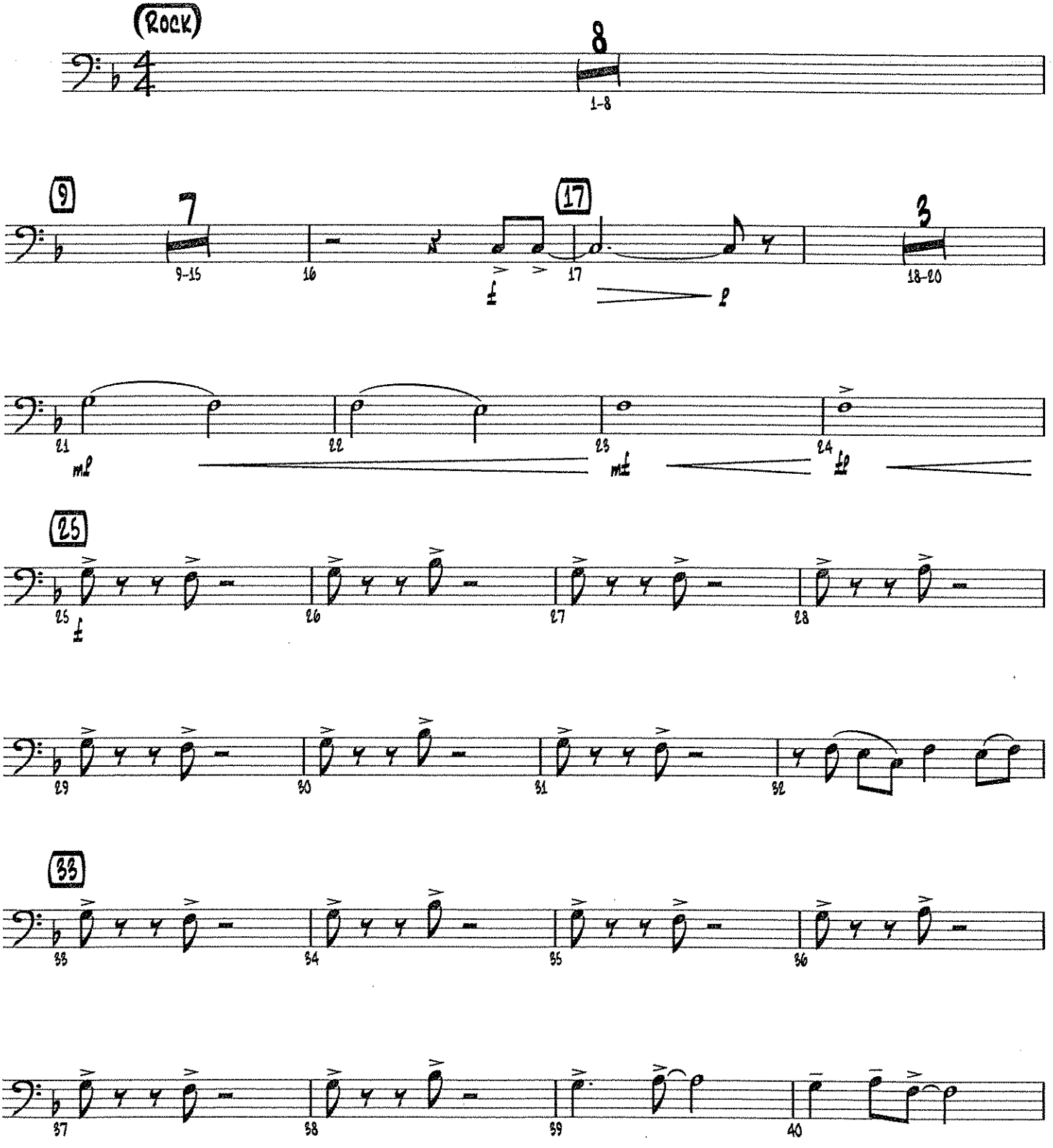

Copyright © 1981 Lacey Boulevard Music (BMI) and Weed-High Nightmare Music (BMI)
This arrangement Copyright © 2010 Lacey Boulevard Music (BMI) and Weed-High Nightmare Music (BMI)
All Rights for Weed-High Nightmare Music Administered by Wixen Music Publishing Inc.
International Copyright Secured All Rights Reserved

TROMBONE 3

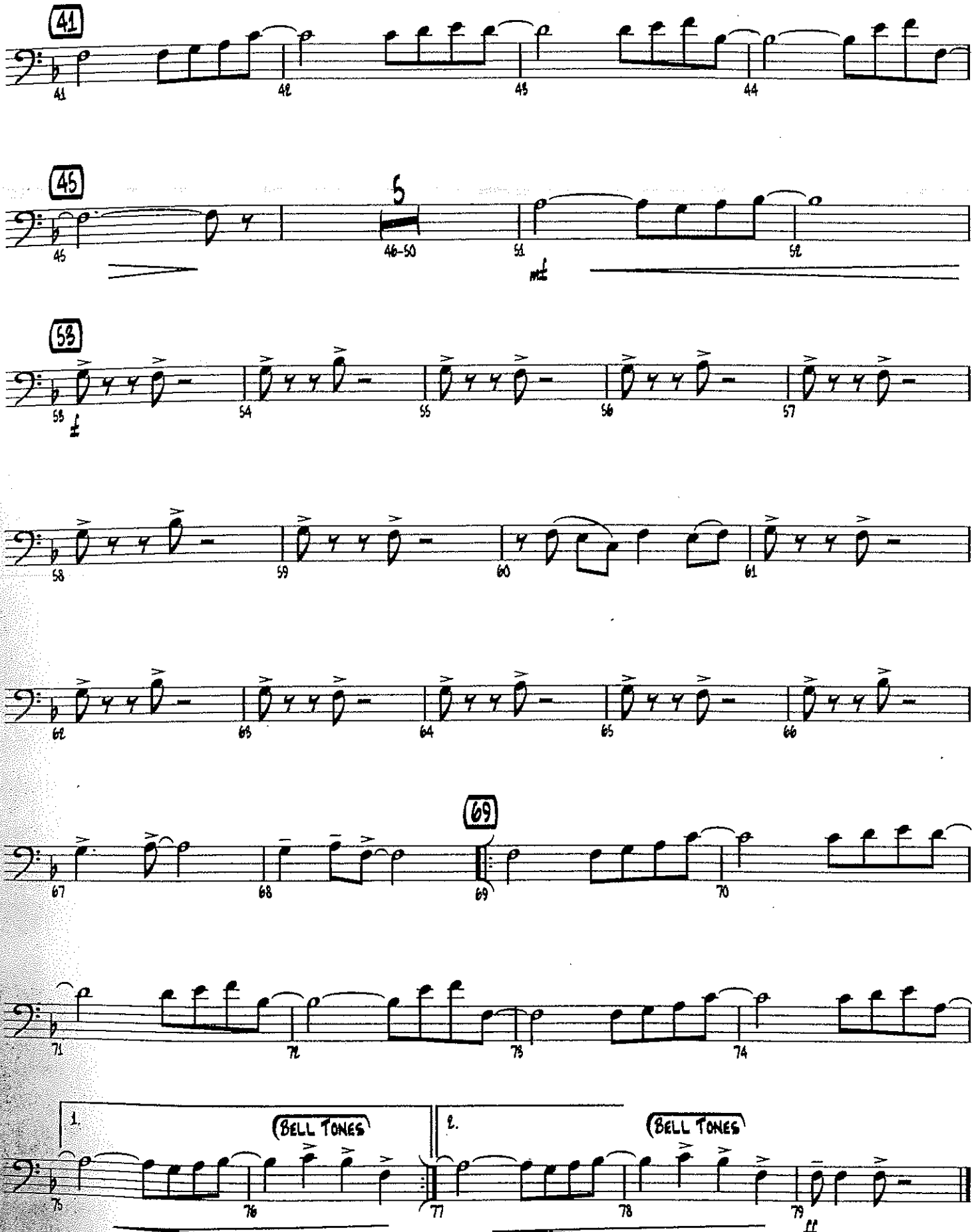
41
41
42
43
44
45
45
5
46-50
51
52
mf
53
53
54
55
56
57
58
58
59
60
61
62
63
64
65
66
69
67
68
69
70
71
72
73
74
1.
BELL TONES
75
76
77
2.
BELL TONES
78
79
ff

Featured in the Twentieth Century Fox Television Series GLEE

DON'T STOP BELIEVIN'

TROMBONE 4

Words and Music by STEVE PERRY,
NEAL SCHON and JONATHAN CAIN
Arranged by PAUL MURTHA

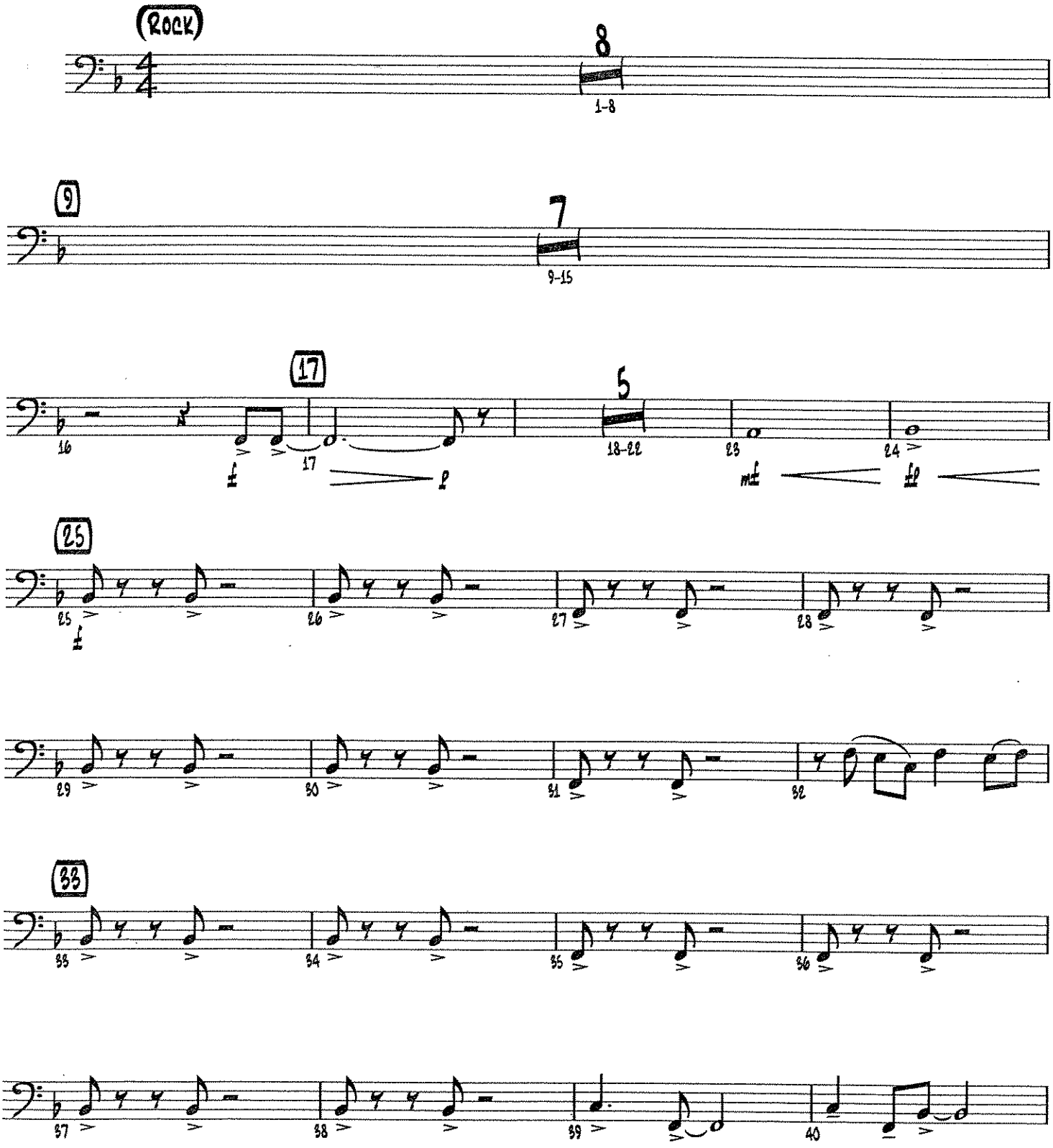

Copyright © 1981 Lacey Boulevard Music (BMI) and Weed-High Nightmare Music (BMI)
This arrangement Copyright © 2010 Lacey Boulevard Music (BMI) and Weed-High Nightmare Music (BMI)
All Rights for Weed-High Nightmare Music Administered by Wixen Music Publishing Inc.
International Copyright Secured All Rights Reserved

TROMBONE 4

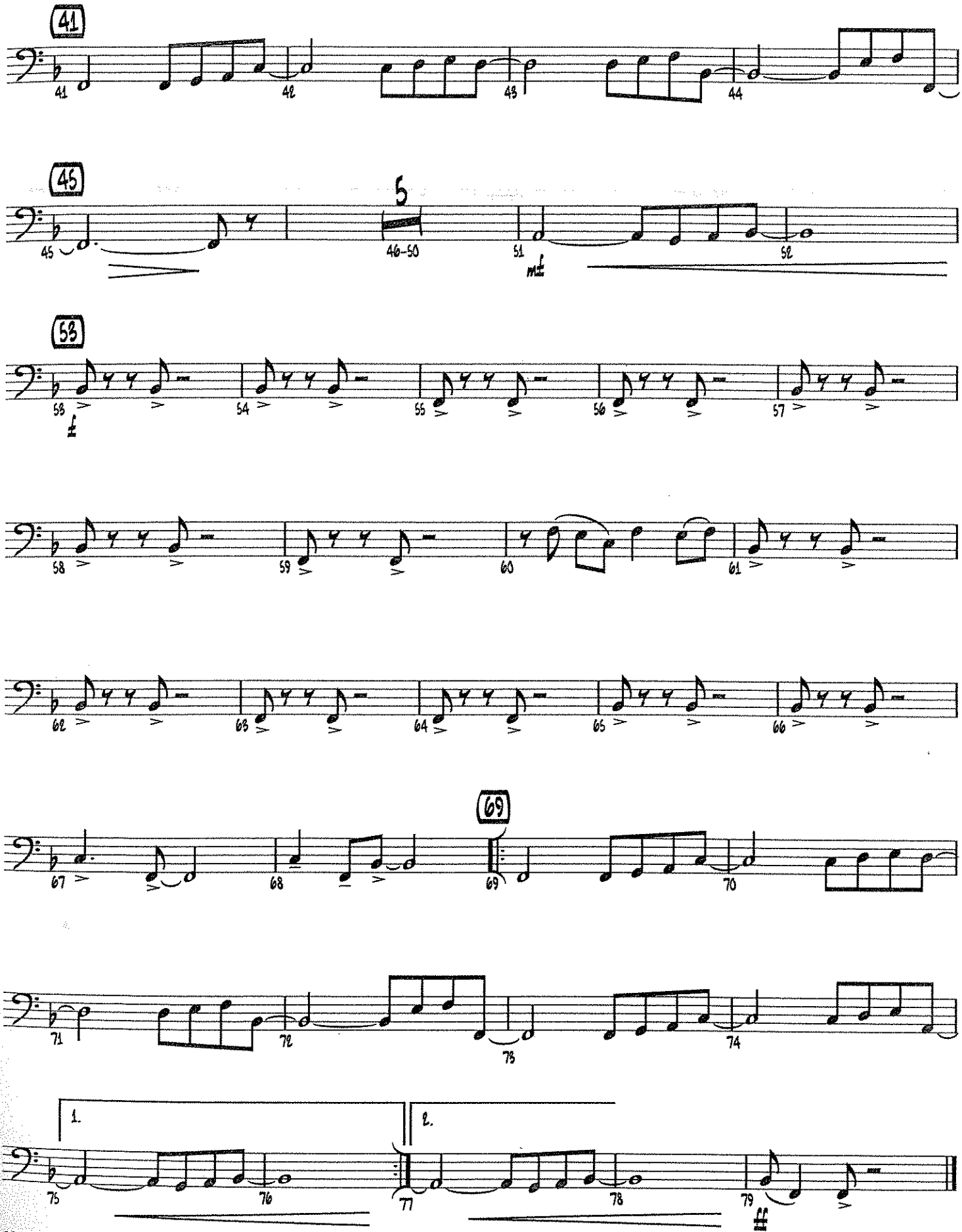

Don't Stop Belevin'

BASS CLEF
(Doubles Alto Sax)

arr. Murtha

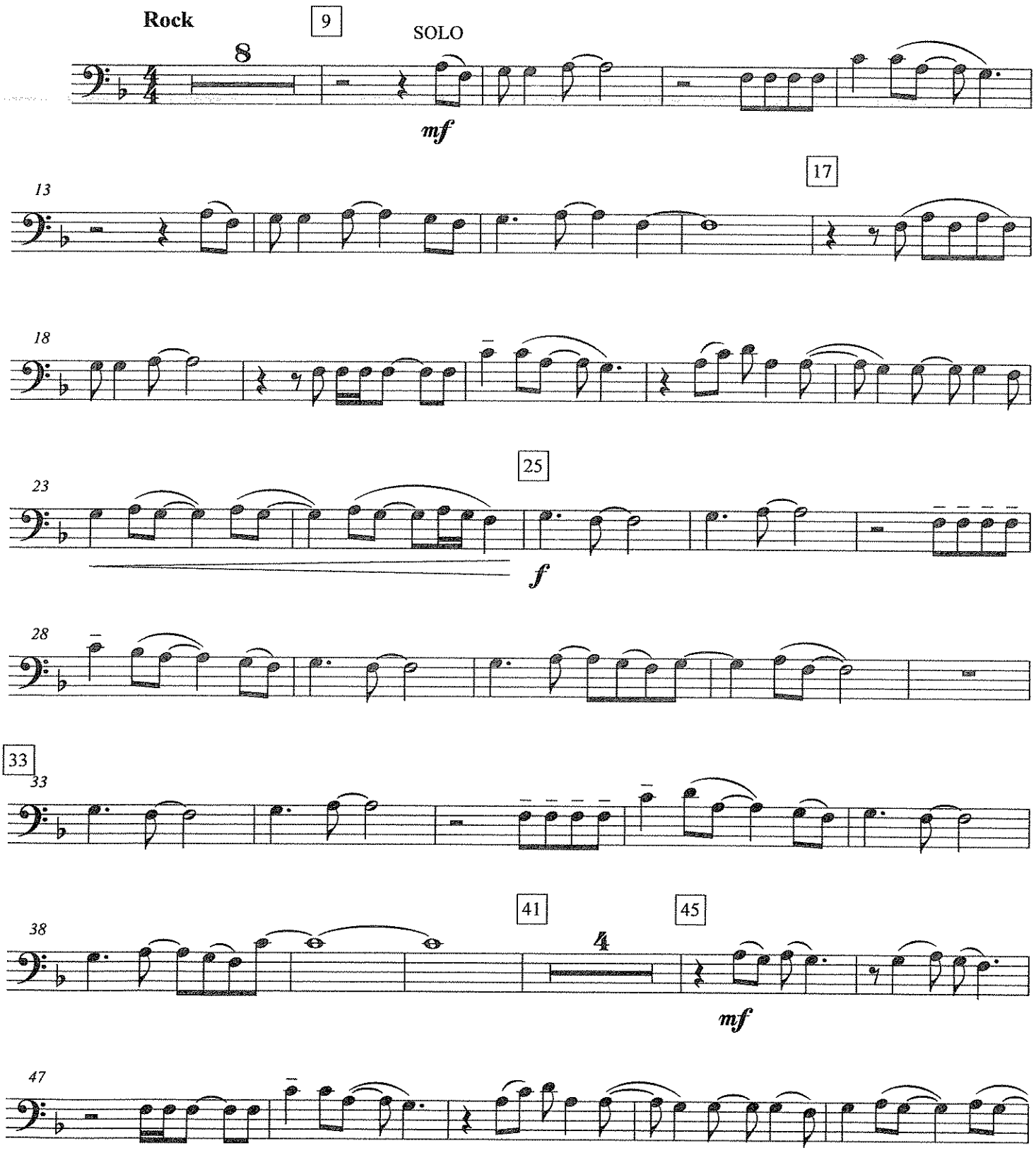

©

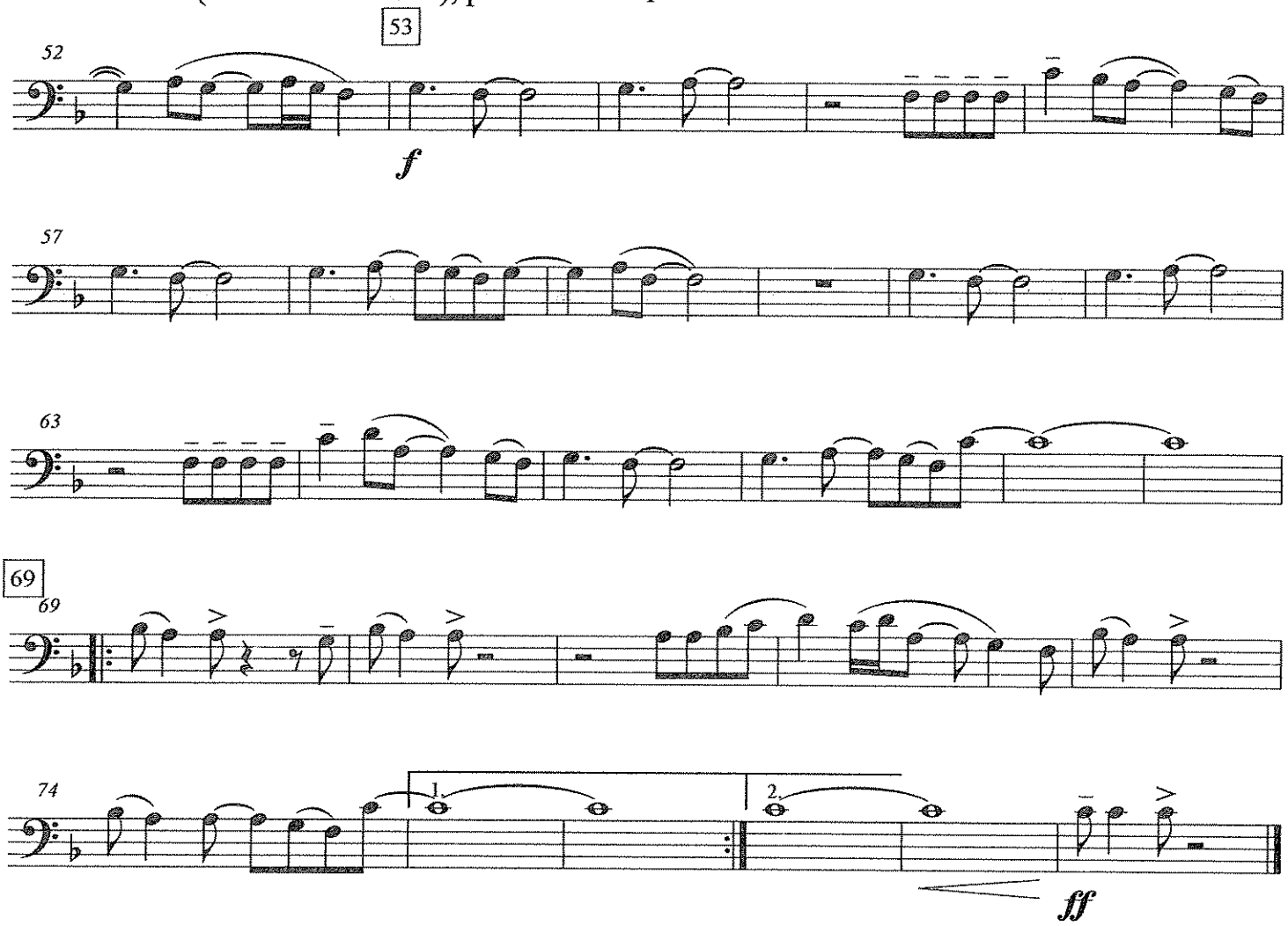
53
52
f
57
63
69
69
74
1.
2.
ff

Eye Of The Tiger

For Zanetti

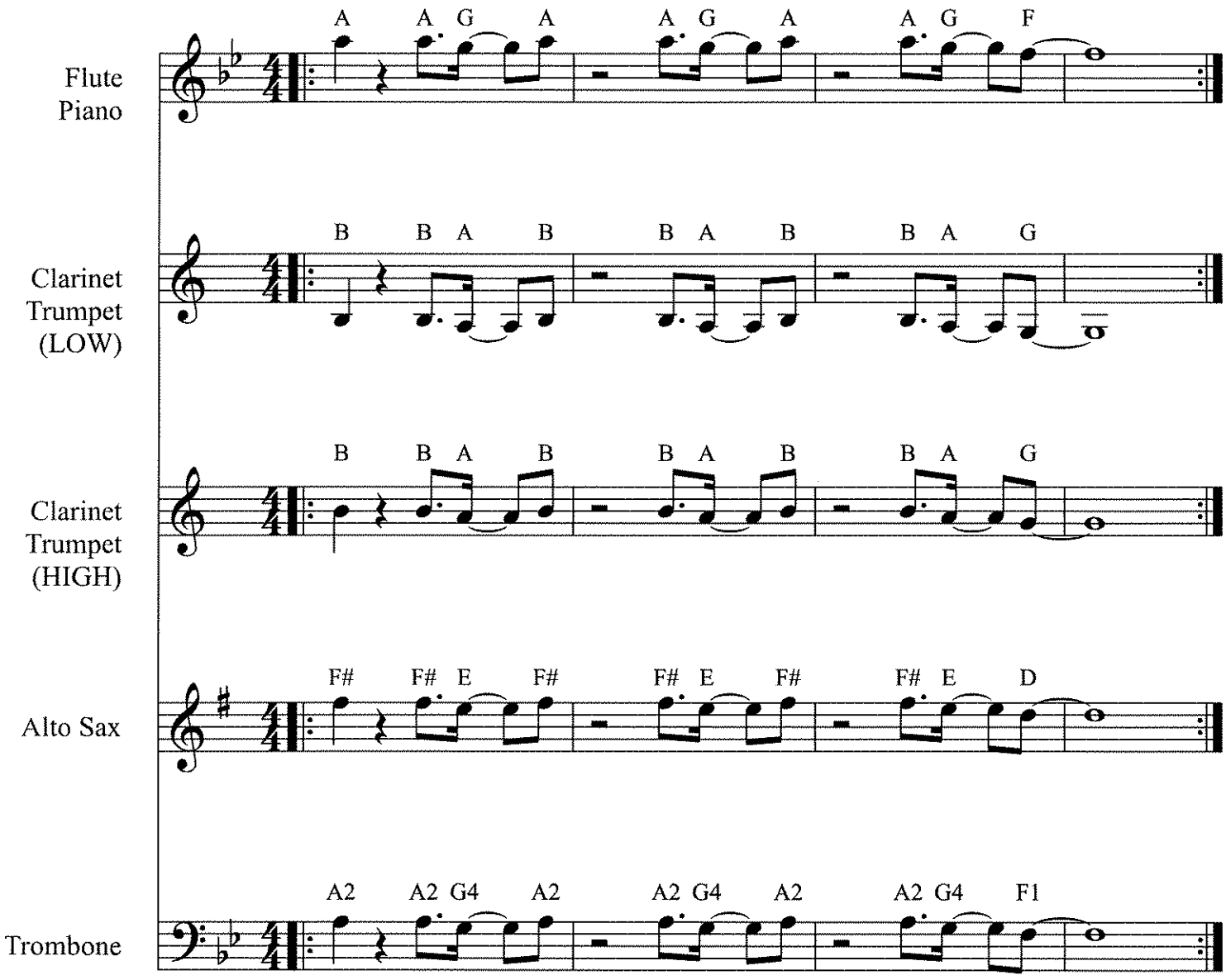

Piano: Am G F

Bass Line: A - - - - - - - - - - - F- - - G

FEELING GOOD ROAD MAP

1) INSTRUMENTAL SOLO (optional)

2) VOCAL SOLO

3) HIT 4X

4) RHYTHM SECTION 2X (soft *p*)

5) FAST OPENING 2X (soft *p*) - "Birds Flying High" Small Group

6) RHYTHM SECTION 2X (soft *p*)

7) SOLO SECTION (optional)

8) HORN LICK 2X

9) RHYTHM SECTION 2X WITH BUILD UP

10) NASTY LICK 2X (loud *f*) – Piano hold notes

11) BACKGROUNDS (loud *f*)

    -Low Brass play HIT (optional)

    -POP LAST NOTE (on beat 1)

12) "And I'm Feeling Good" Ending (soft *p*)

Feeling Good

(Bb Minor)

Swing Time

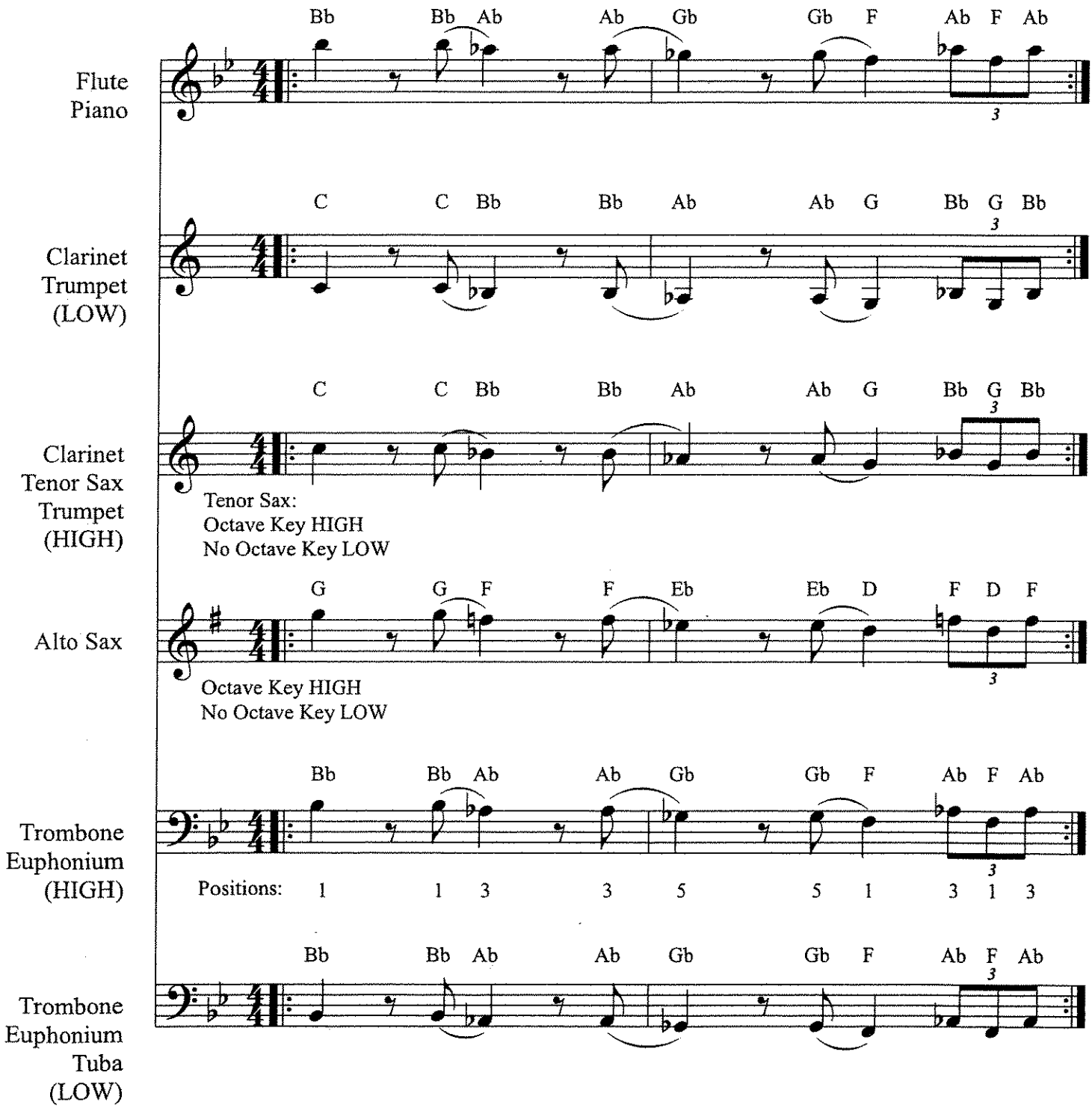

Piano: Bbm (8th note triplets)

Bass Line Lick: Bb Ab Gb F (Ab F Ab)

Feeling Good

(HORN LICK+)

Swing Time

NOTE 8 ON CUE
BEAT 4

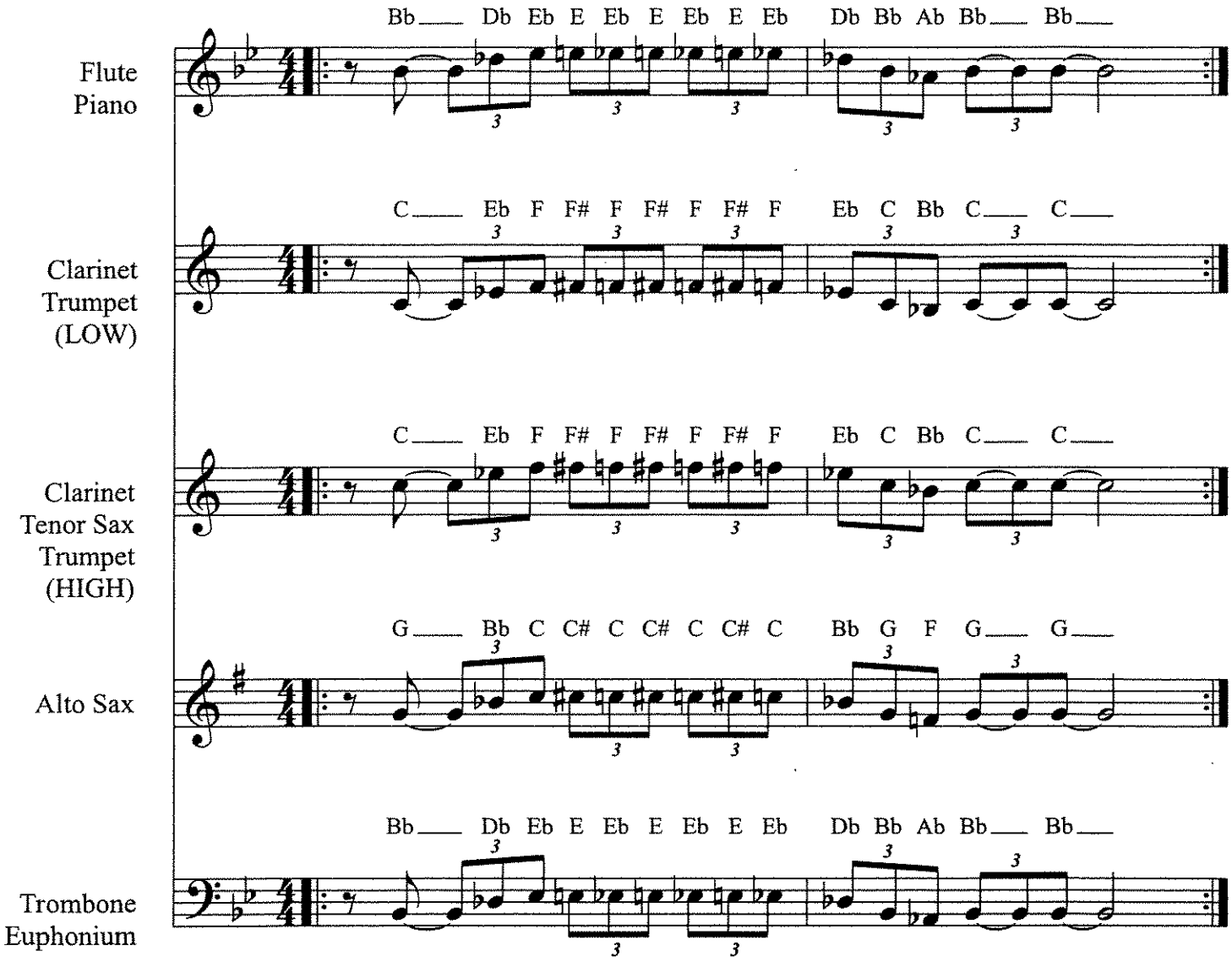

Horn Lick:
1-b3-4-b5-4-b5-4-b5-4-b3-1-b7(low)-1-1

Opening "And I'm Feeling Good":
1-1-4-b3-1----1

1 & b3 Background Harmony Hits

Feeling Good

(NASTY LICK - Bb Minor)

Swing Time

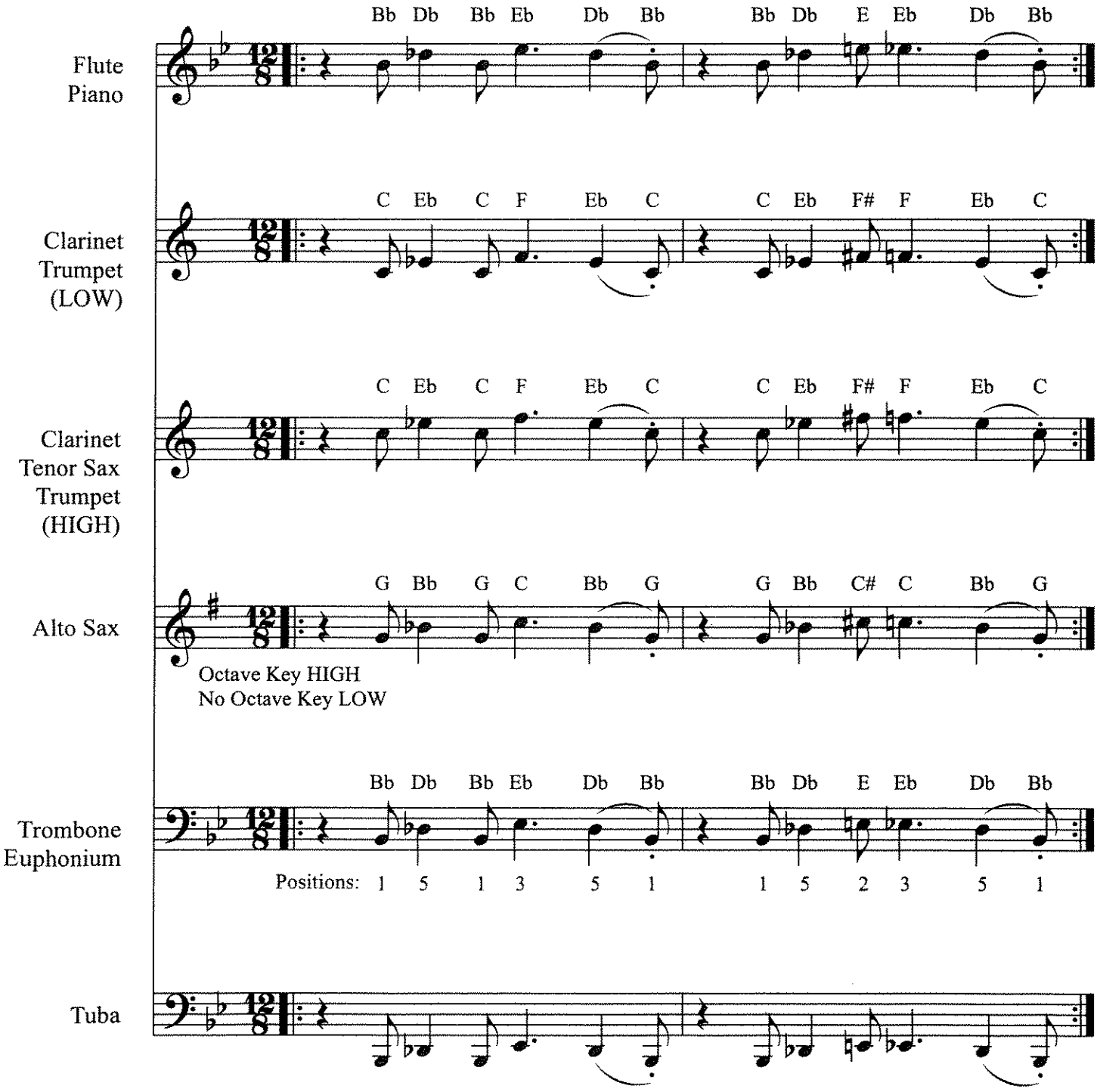

Piano: Bbm (2 Beats Hold)

Bass Line Lick: Bb Ab Gb F (2 Beats Hold)

Trombone
Euphonium

Feeling Good

from The Roar of the Greasepaint - The Smell of the Crowd

Words and Music by Leslie Bricusse & Anthony Newley

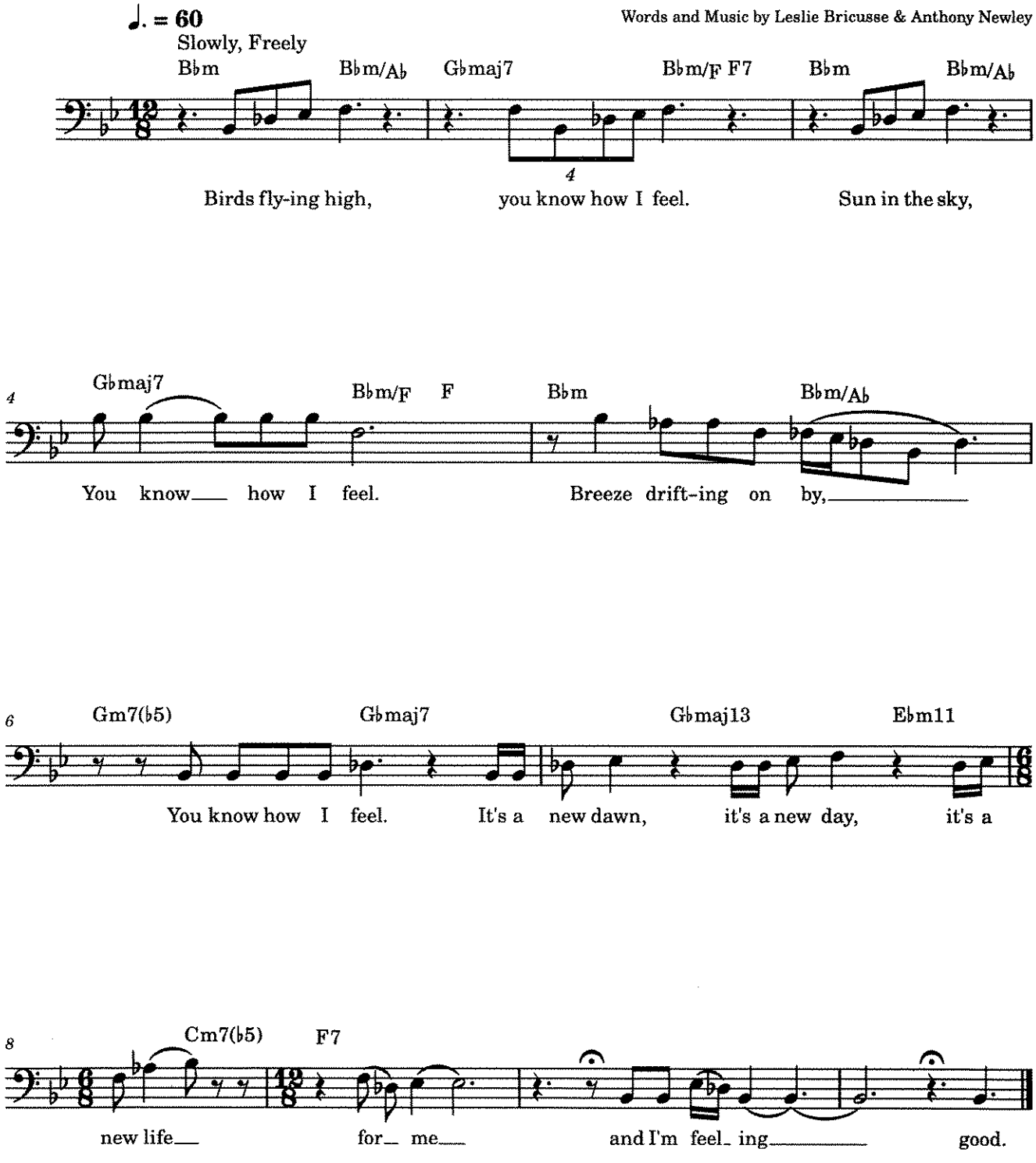

C Instruments (Bass)

First Five Note Exercises

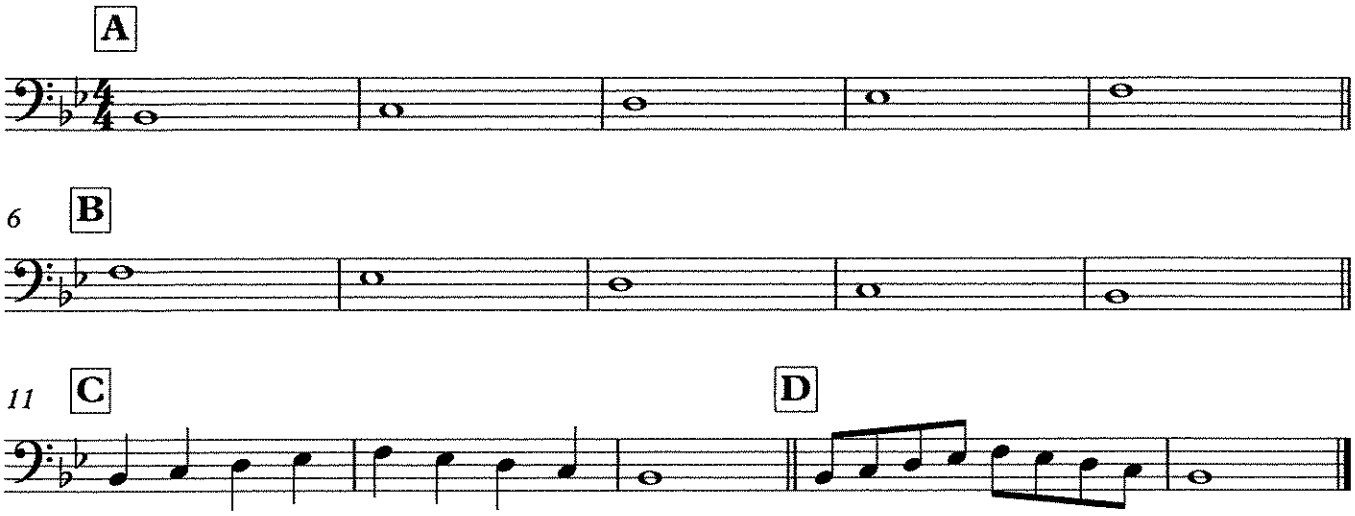

GNE SONG (Great New Emergence)

HORN LICK

C: E D C

Bb: F# E D

Eb: C# B A

LAST NOTE

C: A

Bb: B

Eb: F

PIANO CHORDS:

Am G Dm F

ombone / Baritone

?

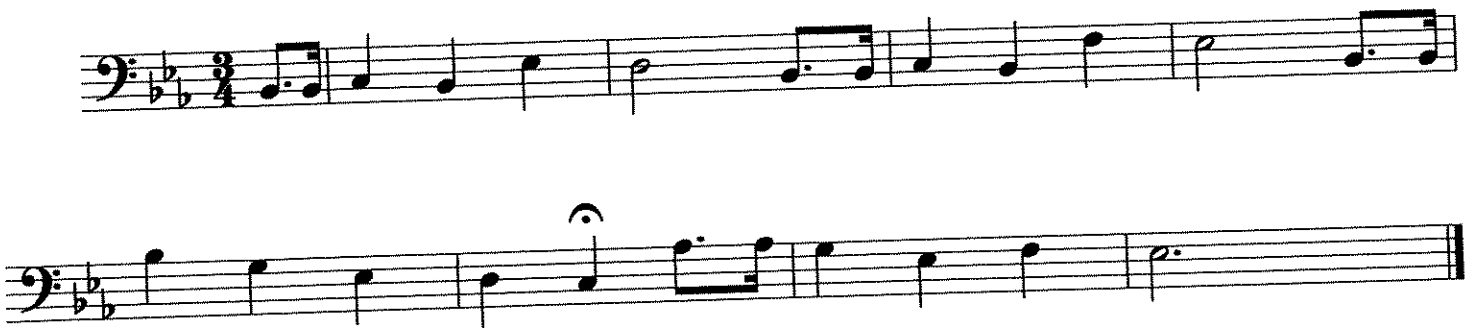

1) Name_____

2) Write in note names...

3) What notes (if any) are in your key signature?_____

4) Play the piece...

©2011

?

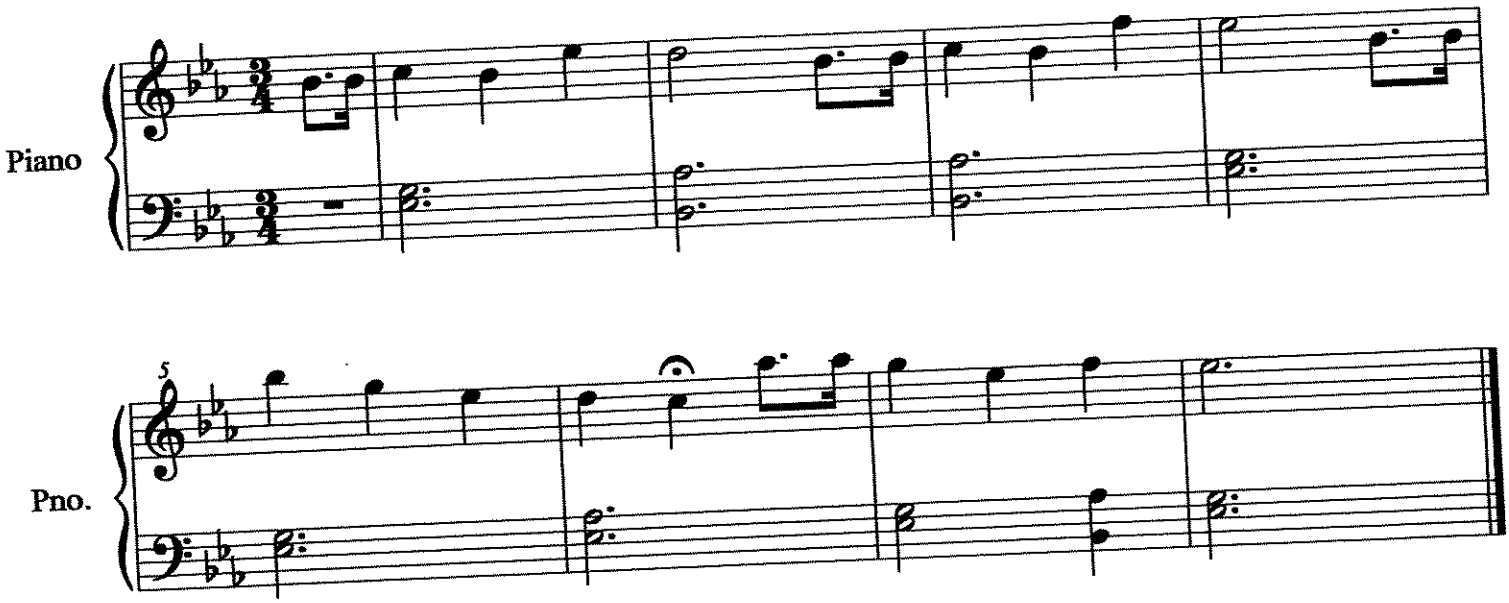

1) Name_____

2) Write in note names...

3) What notes (if any) are in your key signature?_____

4) Play the piece...

©2011

142

(MED.)

HEART AND SOUL

–HOAGY CARMICHAEL/
FRANK LOESSER

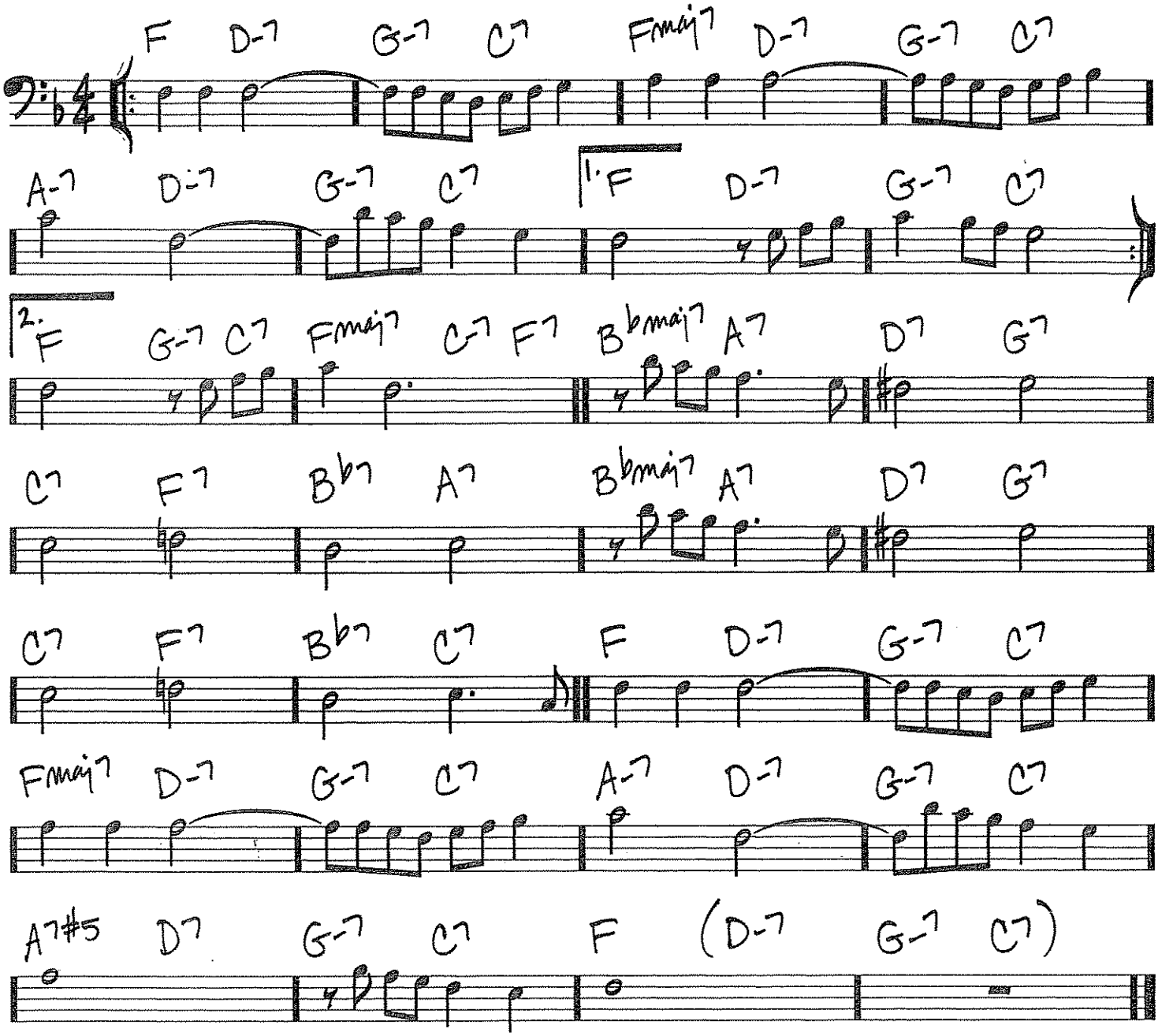

Copyright © 1938 (Renewed 1965) by Famous Music LLC

Holding Out For A Hero

SPONSOR SONG

arr. Bernice

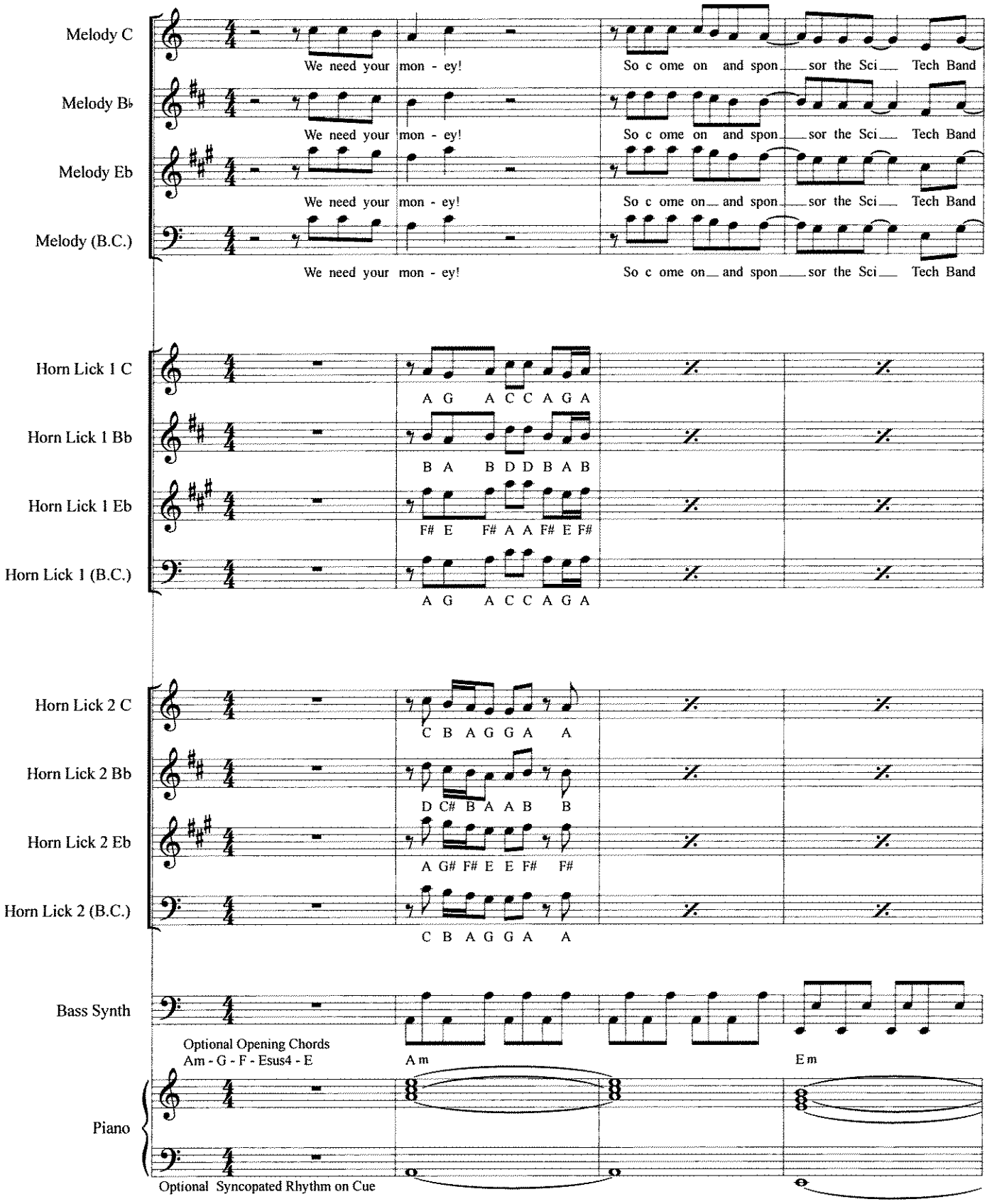

We need your money! So come on and sponsor the SciTech Band!
We need your cash, or else we'll shut down and never play music again...

Holding Out For A Hero (Sponsor Song), p. 2

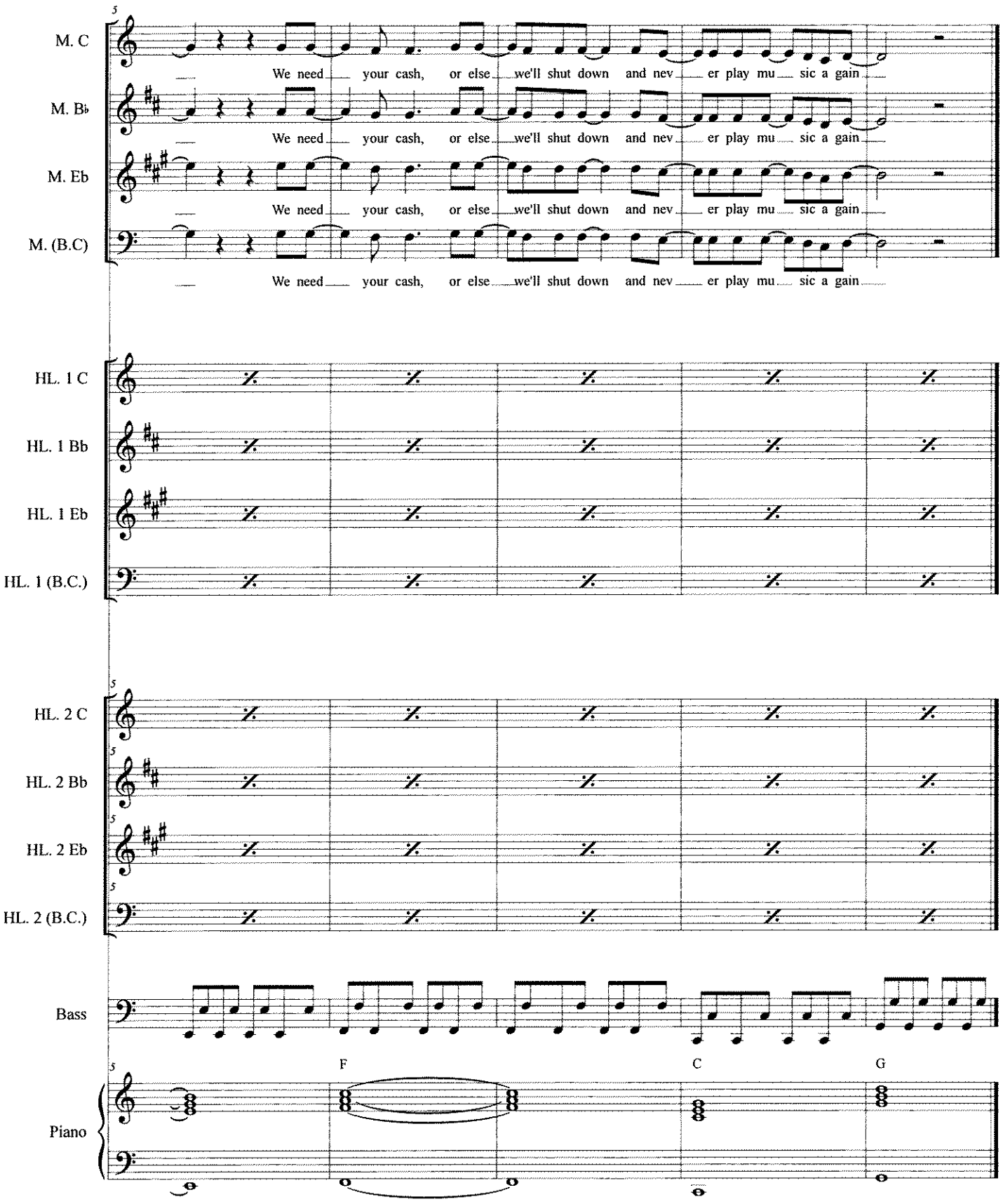

I Just Died In Your Arms Tonight

SPONSOR SONG

arr. Bernice

MELODY (B.C.)

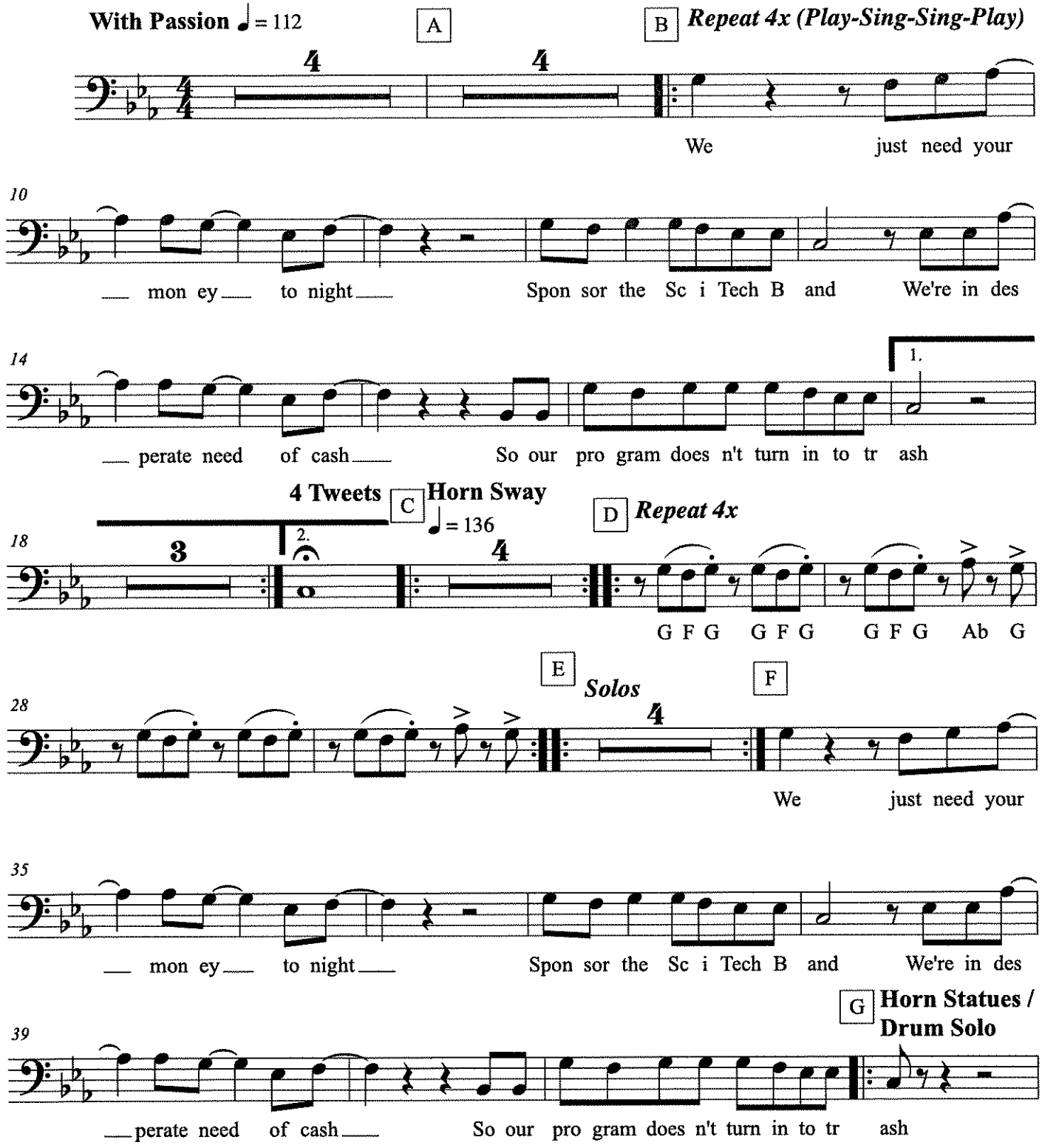

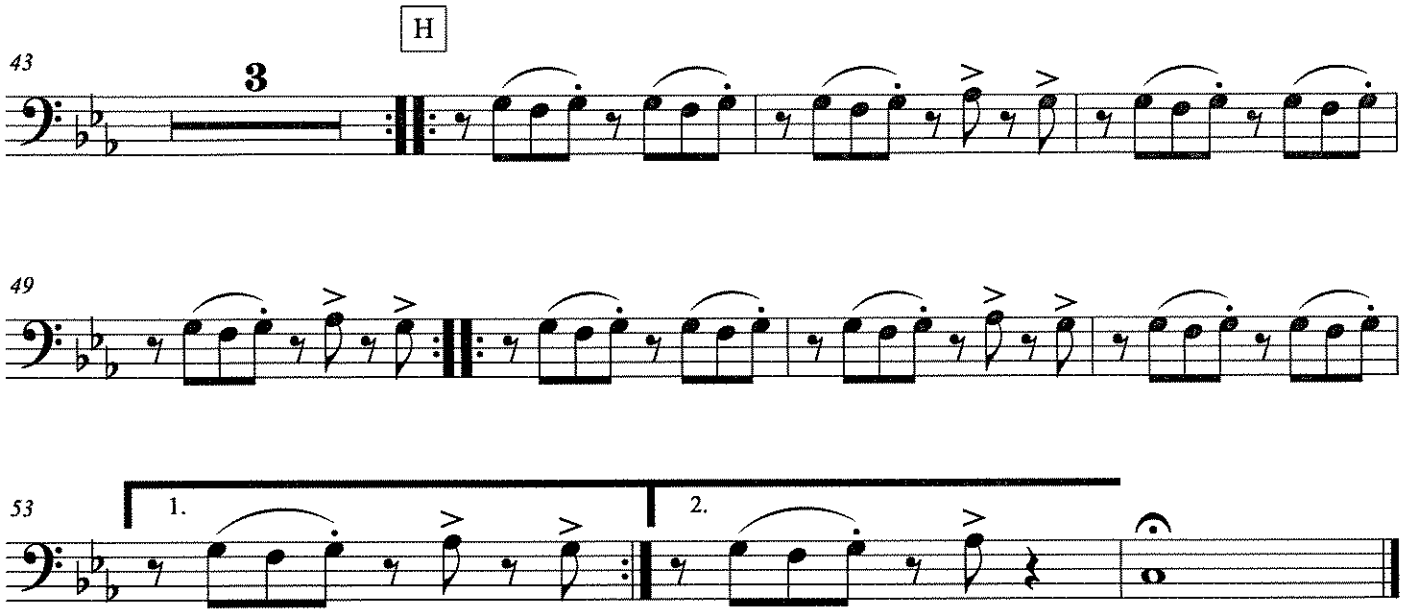

We just need your money tonight! Sponsor the SciTech Band!

We're in desperate need of cash, so our program doesn't turn into trash...

IT DON'T MEAN A THING

(If It Ain't Got That Swing)

Eb * Readin Bass Clef

Words and Music by
IRVING MILLS and
DUKE ELLINGTON
Arranged by JACK BULLOCK

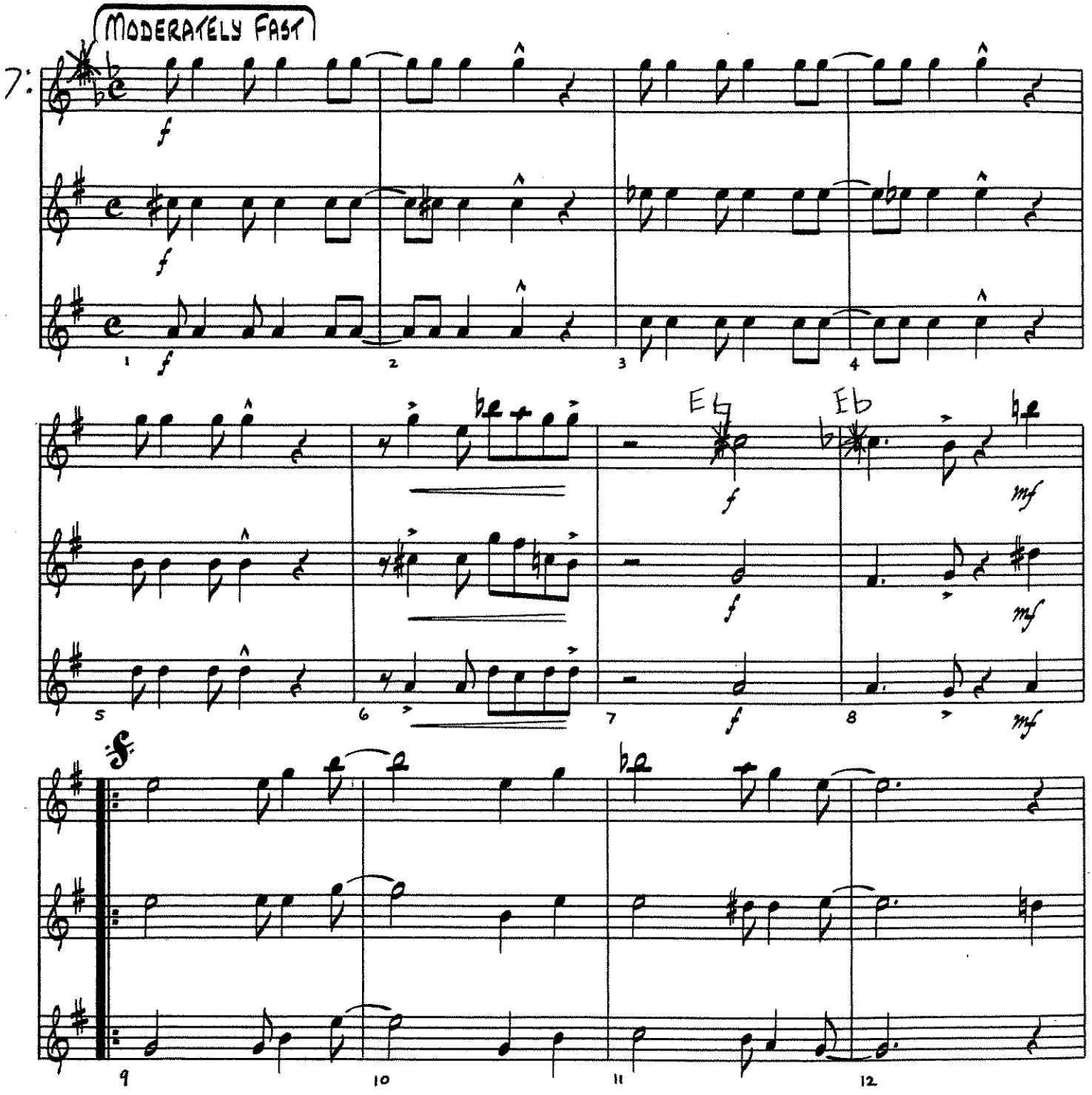

Copyright ©1932 by Mills Music, Inc., Copyright Renewed 1960
Mills Music, Inc., c/o Filmtrax Copyright Holdings Inc.
International Copyright Secured Made In U. S. A. All Rights Reserved

Don't Mean A Thing - ED

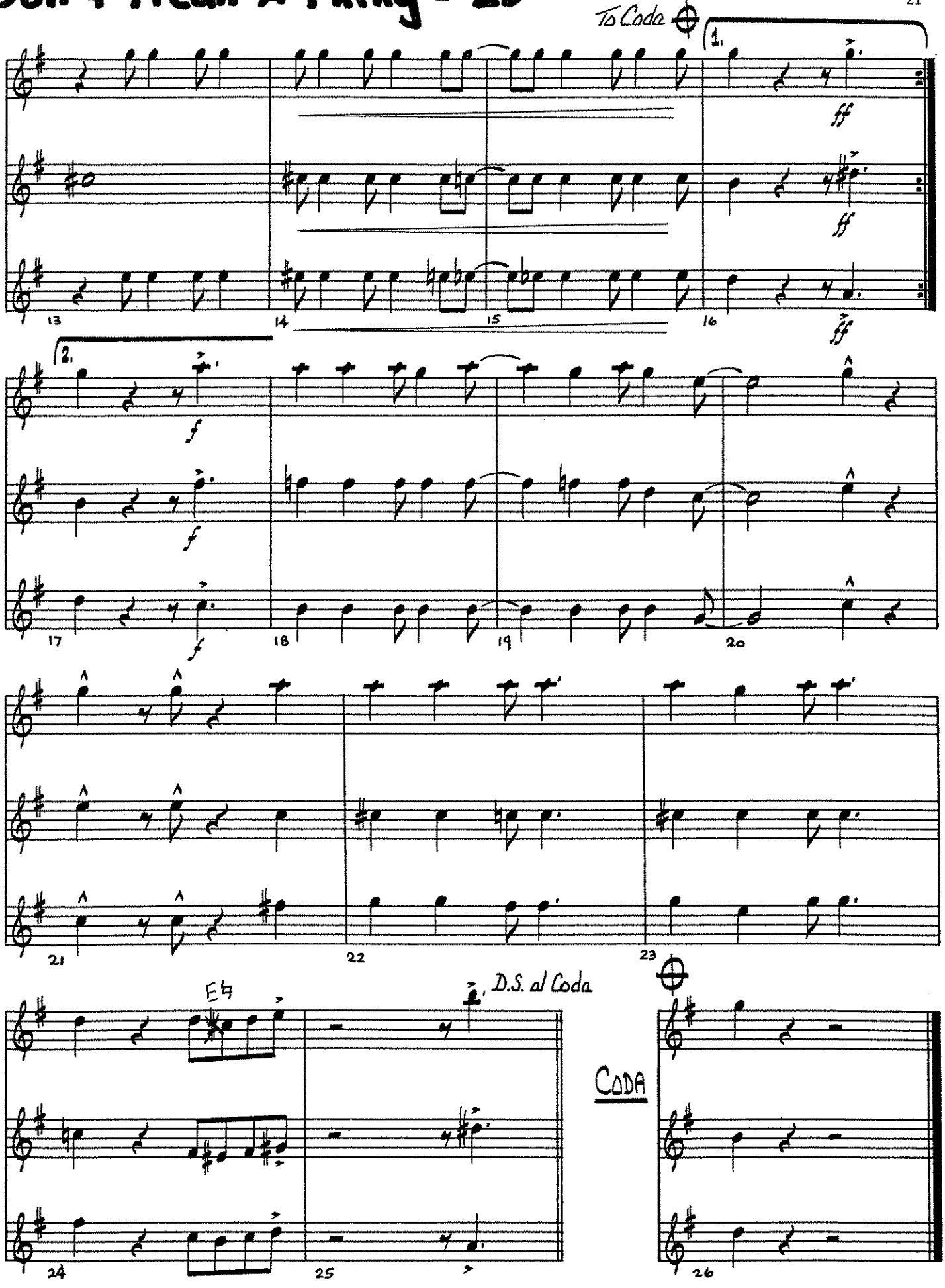

Rhythm

IT DON'T MEAN A THING

(If It Ain't Got That Swing)

Words and Music by
IRVING MILLS and
DUKE ELLINGTON
Arranged by JACK BULLOCK

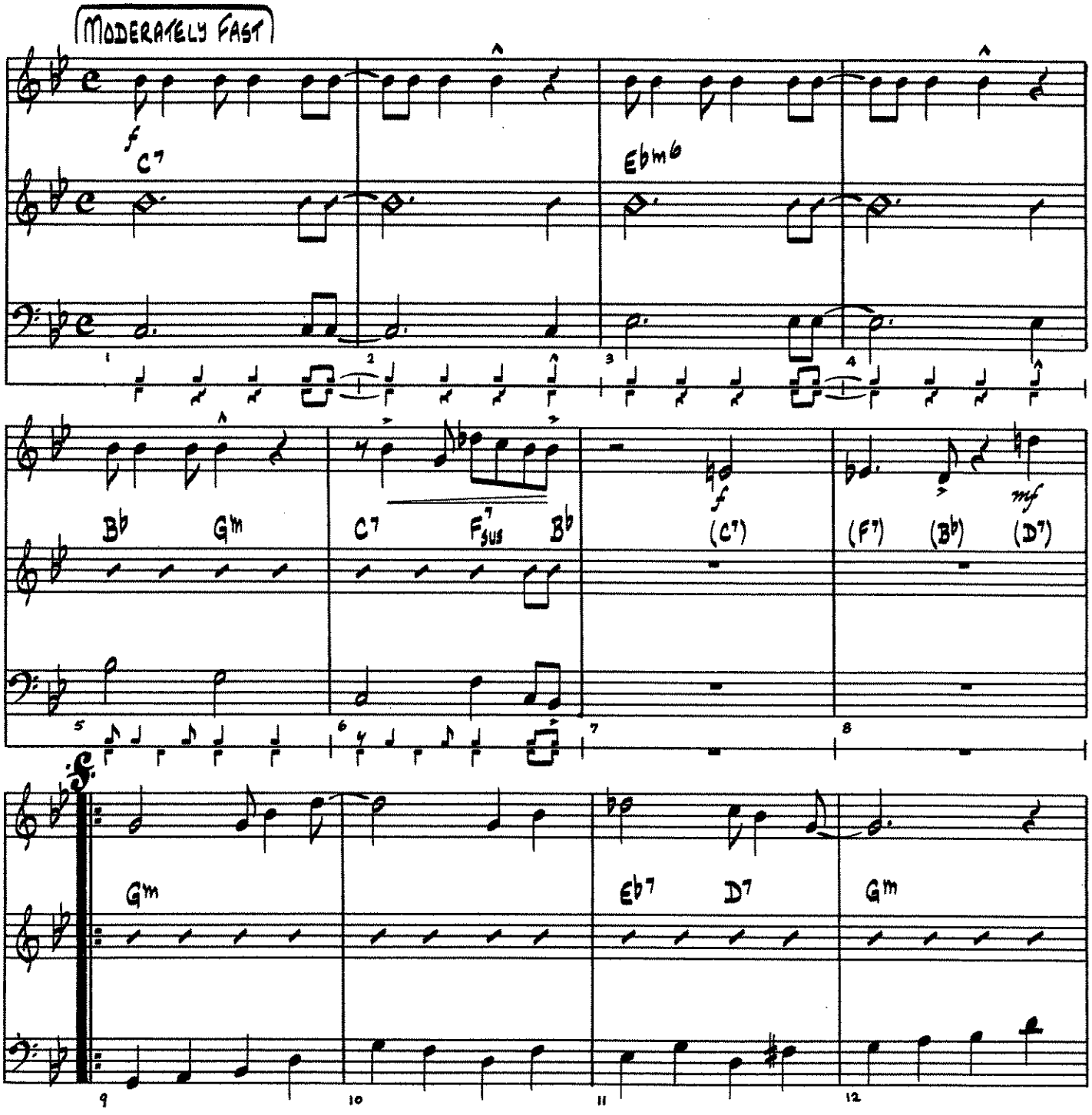

Copyright ©1932 by Mills Music, Inc., Copyright Renewed 1960
Mills Music, Inc., c/o Filmtrax Copyright Holdings Inc.
International Copyright Secured Made In U. S. A. All Rights Reserved

It Don't Mean A Thing - Rhythm

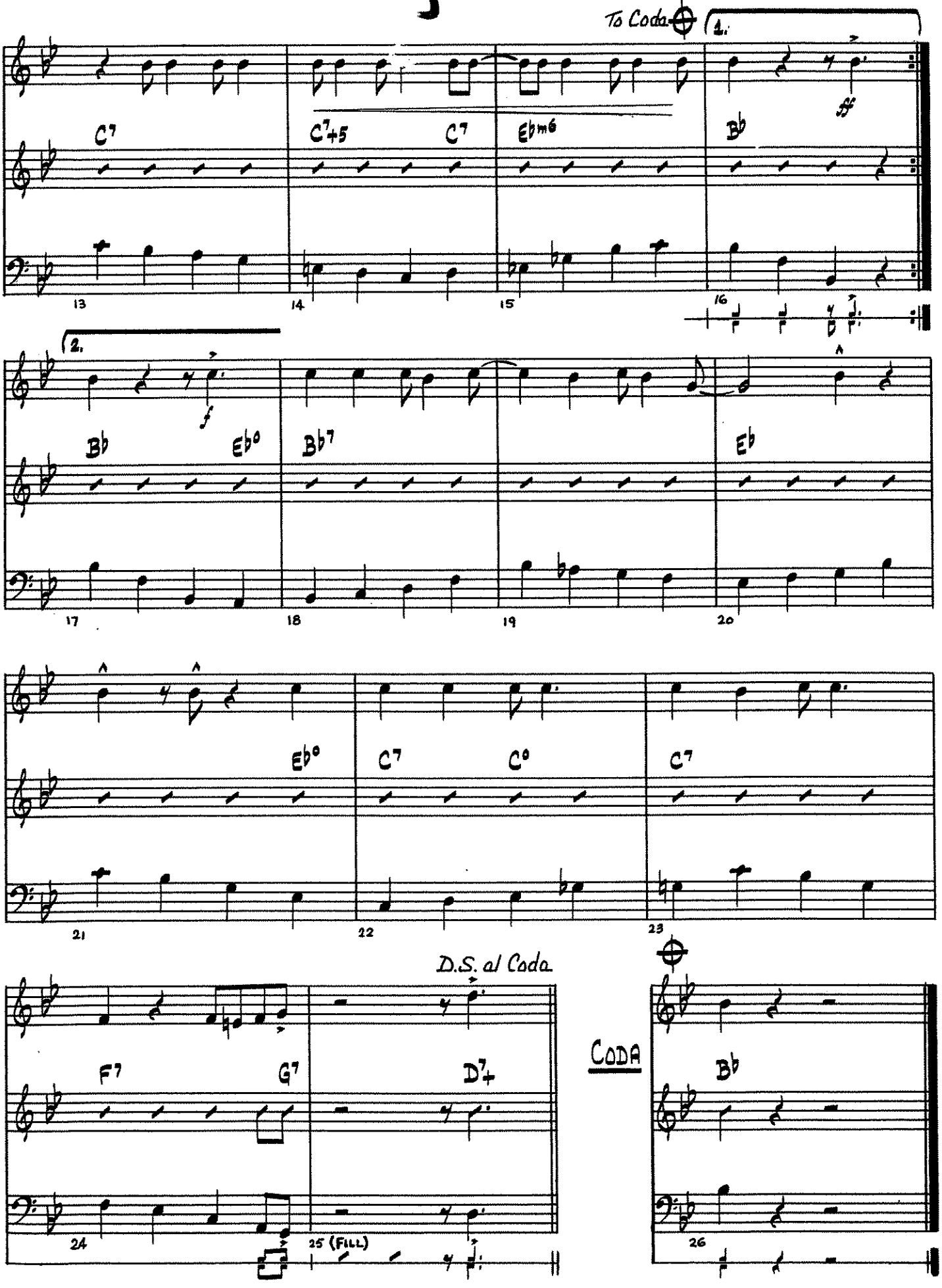

Trombone/Baritone

It Is Well

Horatio G. Spafford, 1873
Philip P. Bliss, 1876
arr. Bernice

With Expression
Stagger Breathe ***mf mp mf f***

S. phrasing for solo only

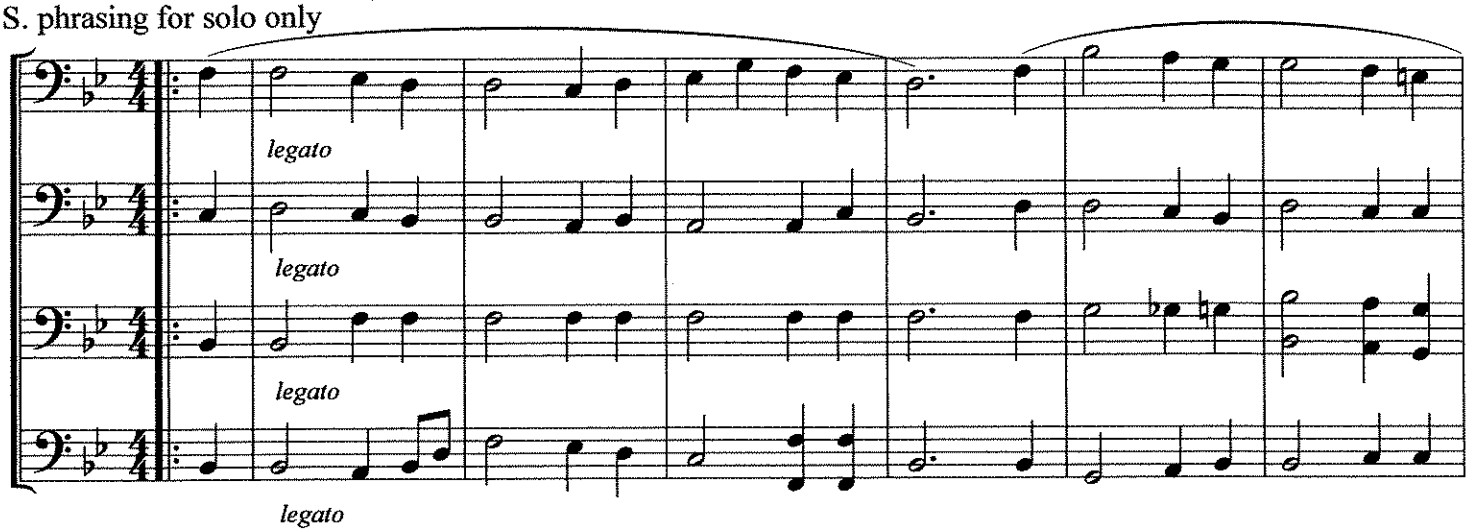

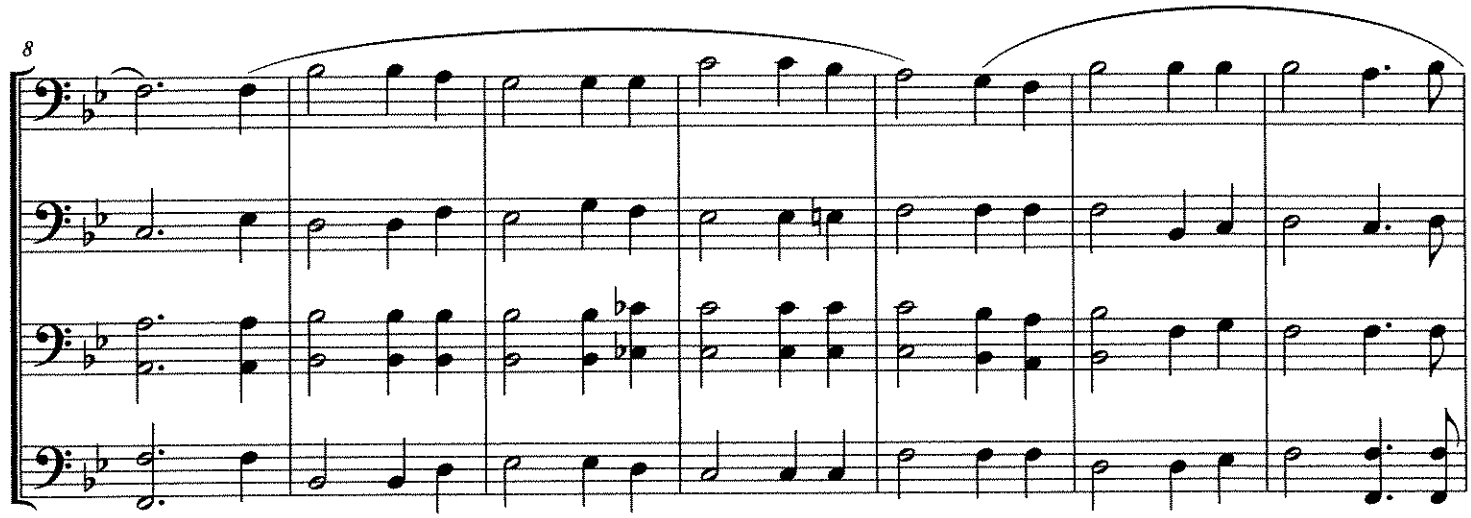

Lower notes for solo only

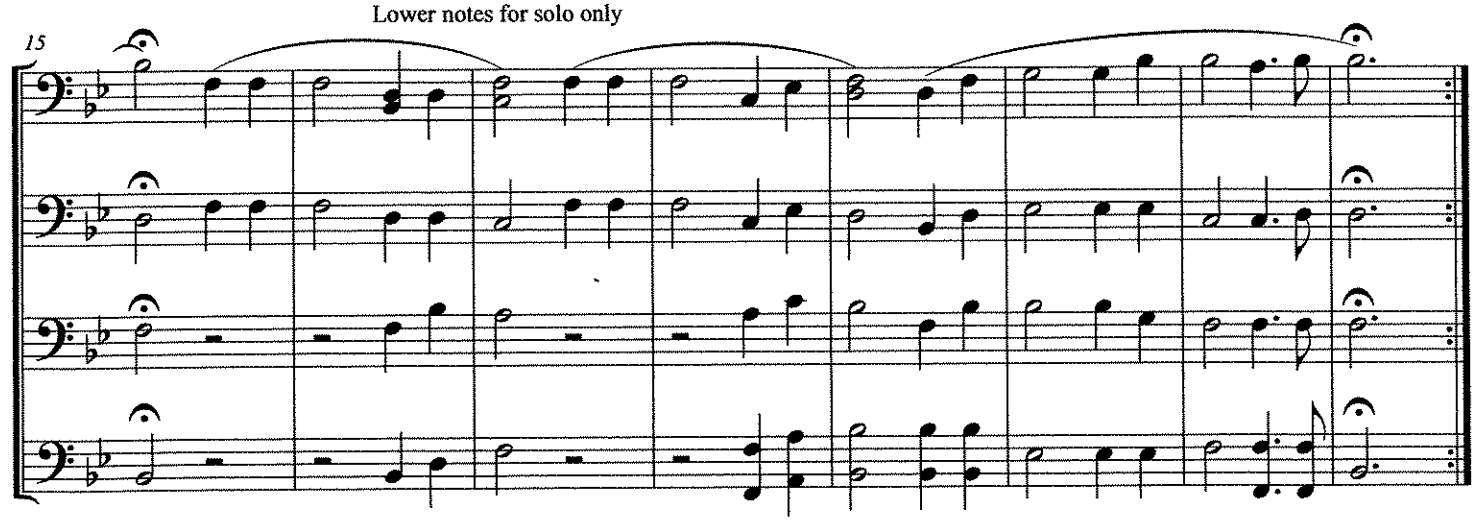

©2011

Melody (B.C.)

Let's Groove

As Recorded by Earth, Wind, & Fire

arr. Bernice

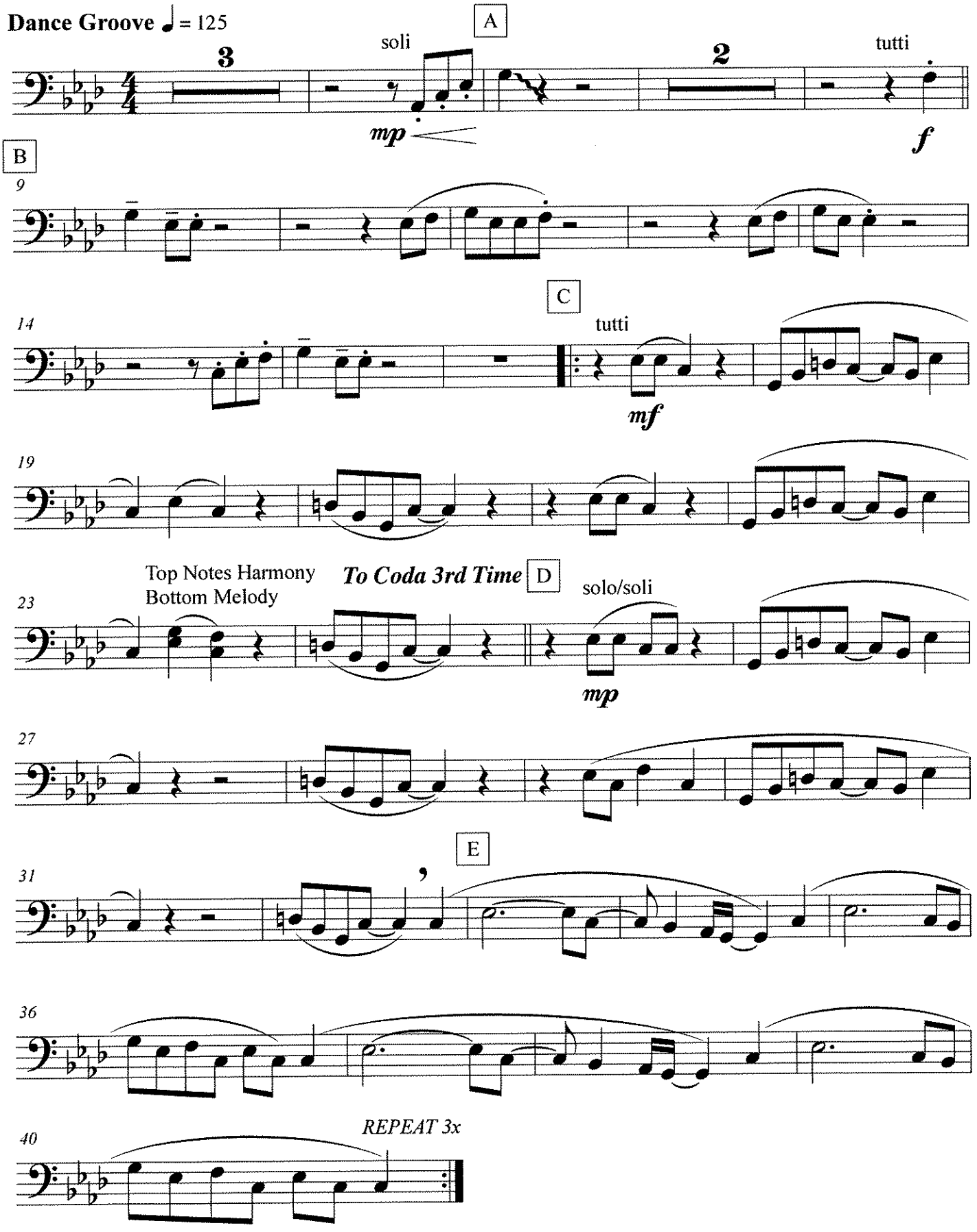

F 𝄋 *Coda*

41 solo/soli

mf

44 tutti

cresc.

sfz

48 G *REPEAT 3x*

f

52 H

57 I

ff

62

66 Top Notes Harmony
Bottom Melody J

fff

70

74 Top Notes Harmony
Bottom Melody

Countermelody (B.C.)

Let's Groove

As Recorded by Earth, Wind, & Fire

arr. Bernice

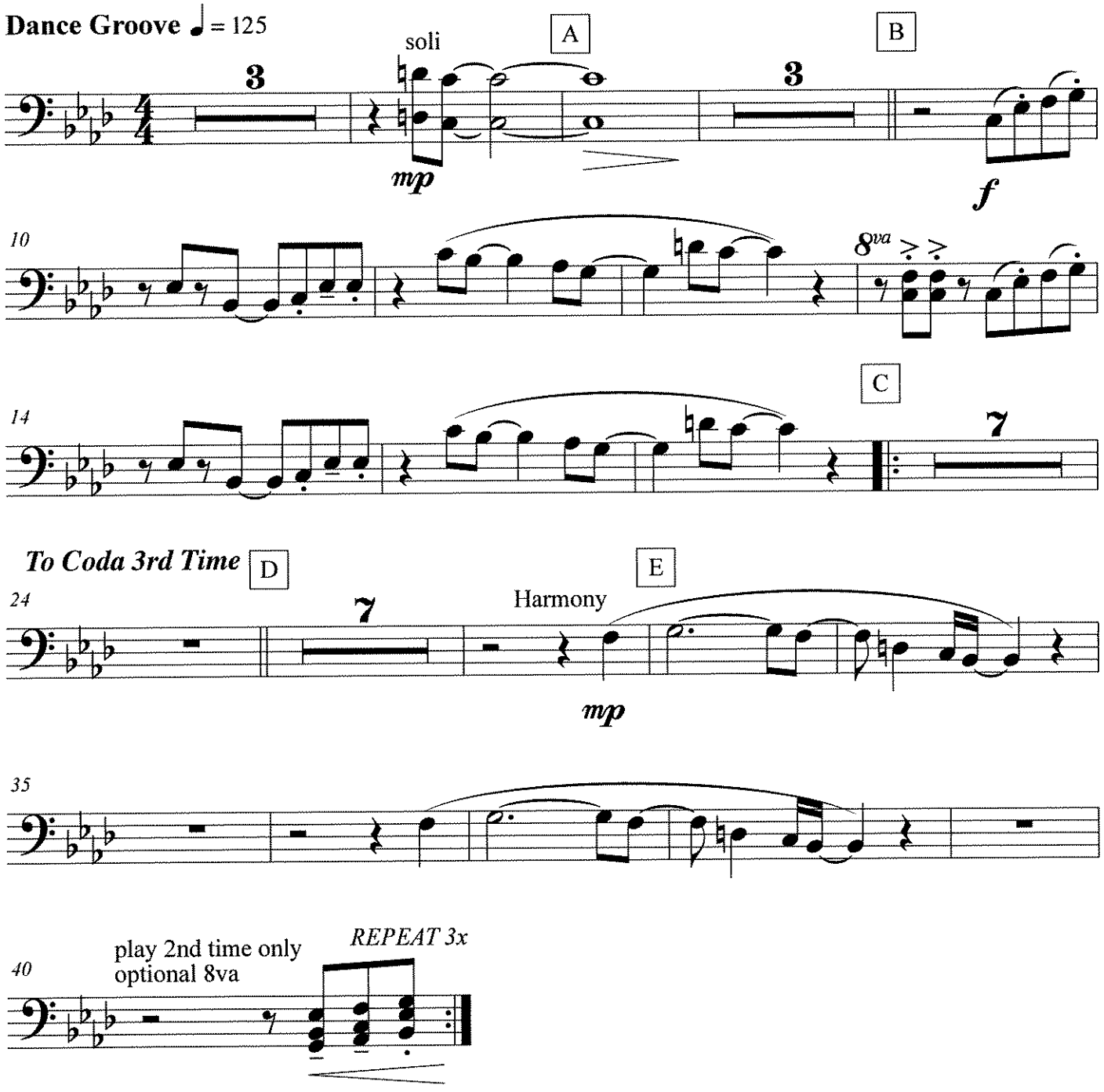

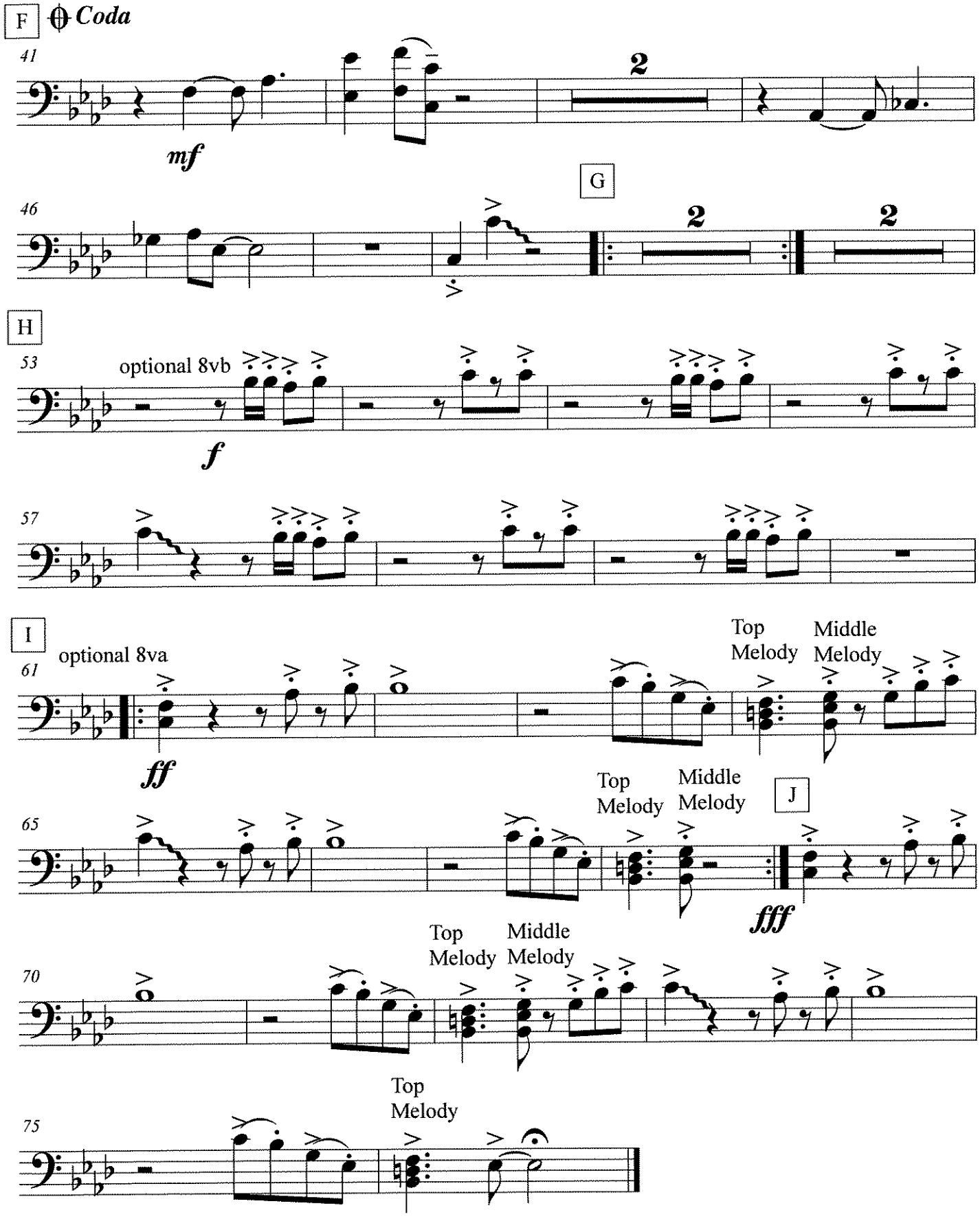
F
Coda
41
mf
2
G
46
2
2
H
53
optional 8vb
f
57
I
optional 8va
61
ff
Top Melody
Middle Melody
Top Melody
Middle Melody
J
65
fff
Top Melody
Middle Melody
70
Top Melody
75

Bass Line (B.C.)

Let's Groove

As Recorded by Earth, Wind, & Fire

arr. Bernice

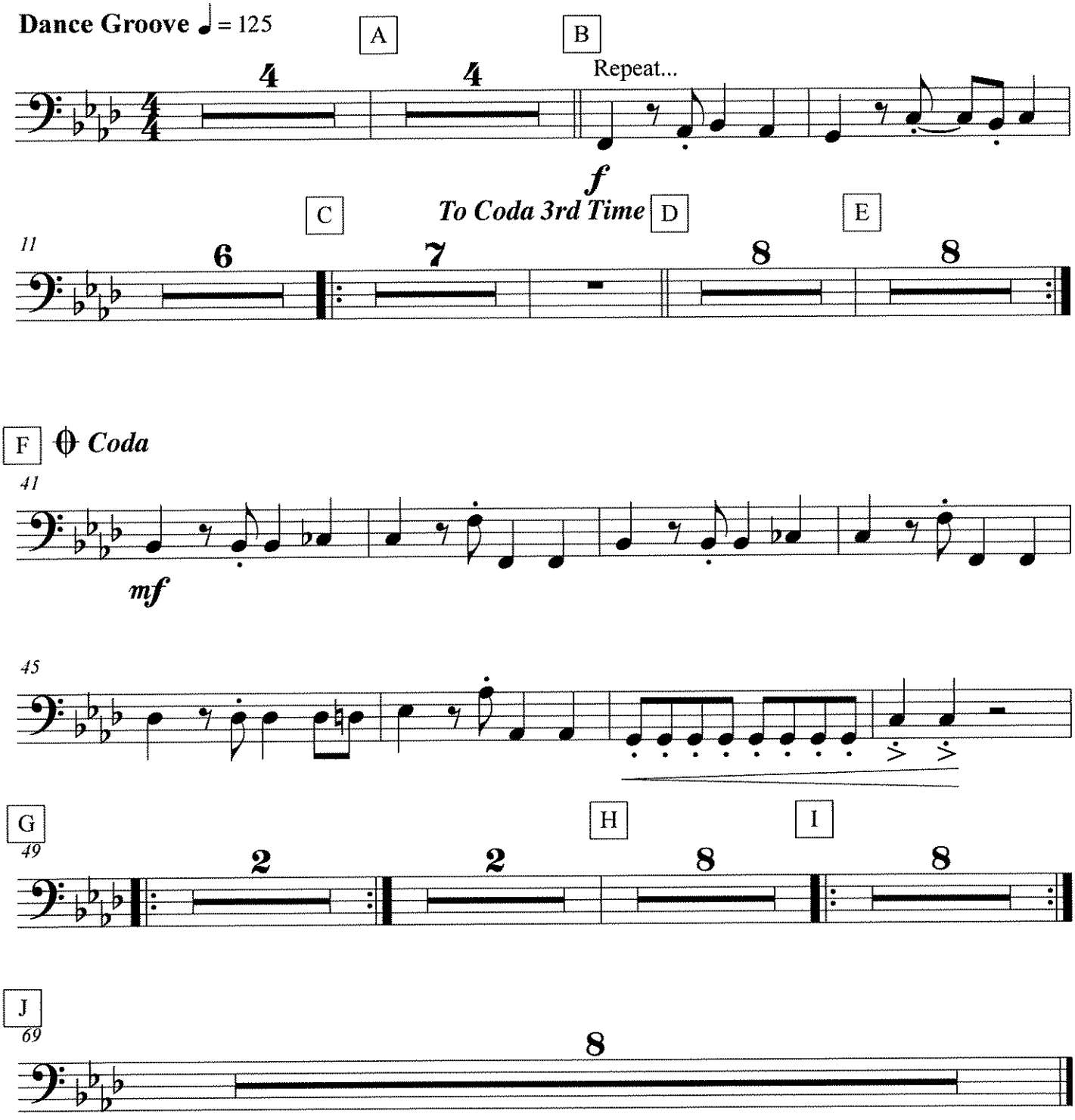

My Way

And now the end is near,

And so I face the final curtain,

My friends I'll say it clear,

I'll state my case of which I'm certain,

I've lived a life that's full,

I traveled each and every highway,

And more much more than this,

I did it my way...

Baritone (B.C.)

My Way

Don Costa
trans. Jerannchris Rivera-Heredia

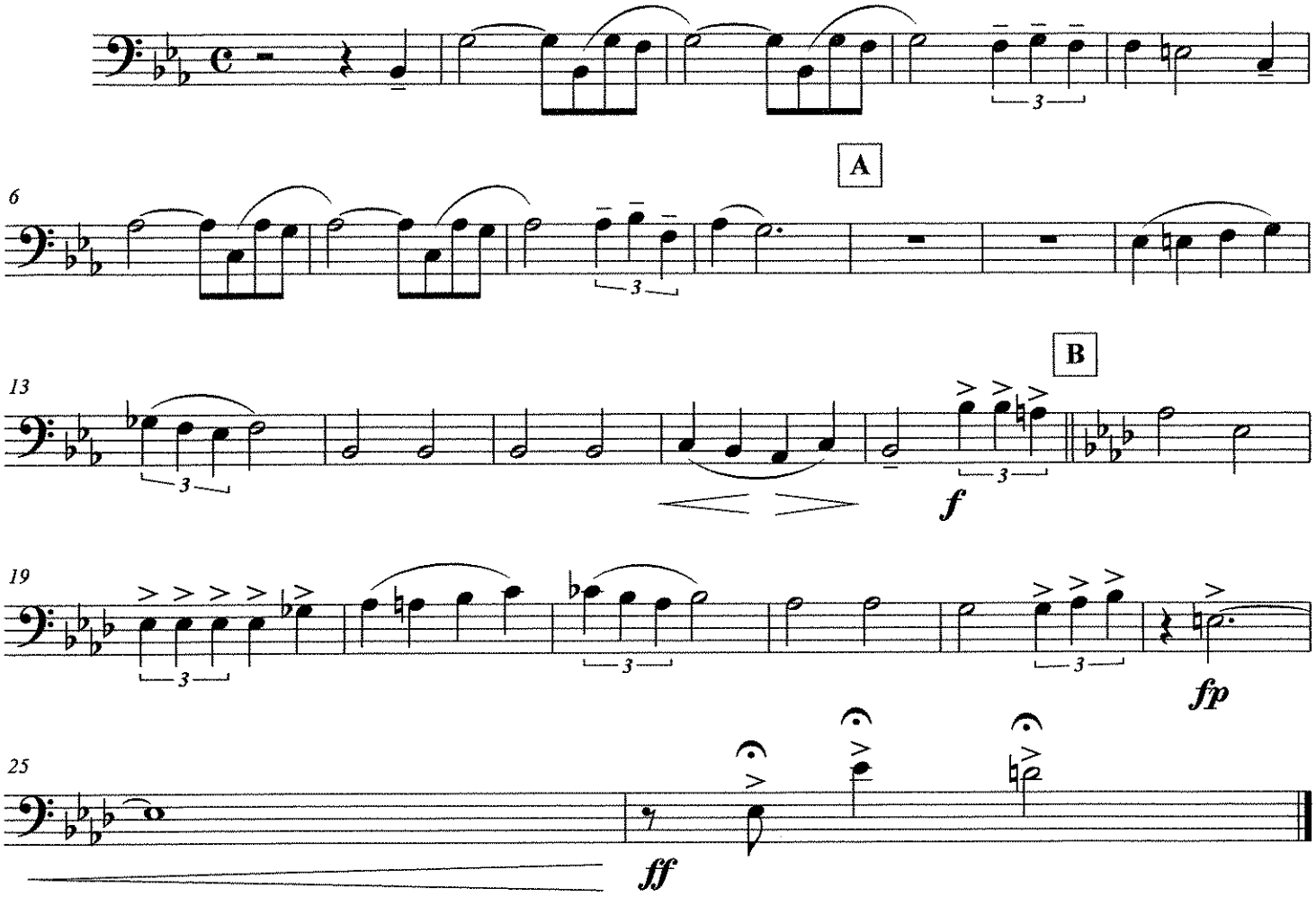

©

Trombone 1

My Way

Don Costa
trans. Jerannchris Rivera-Heredia

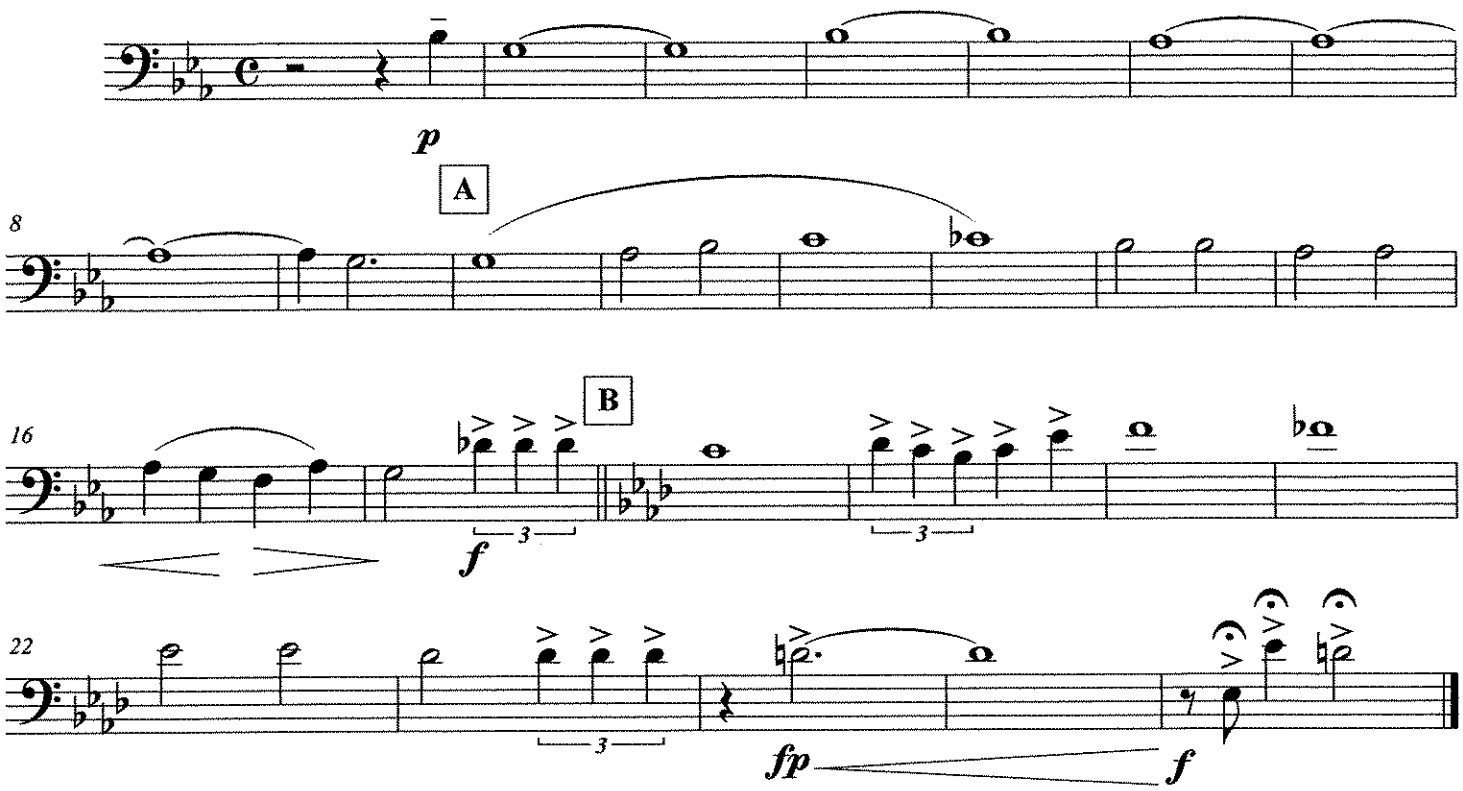

©

Trombone 2

My Way

Don Costa
trans. Jerannchris Rivera-Heredia

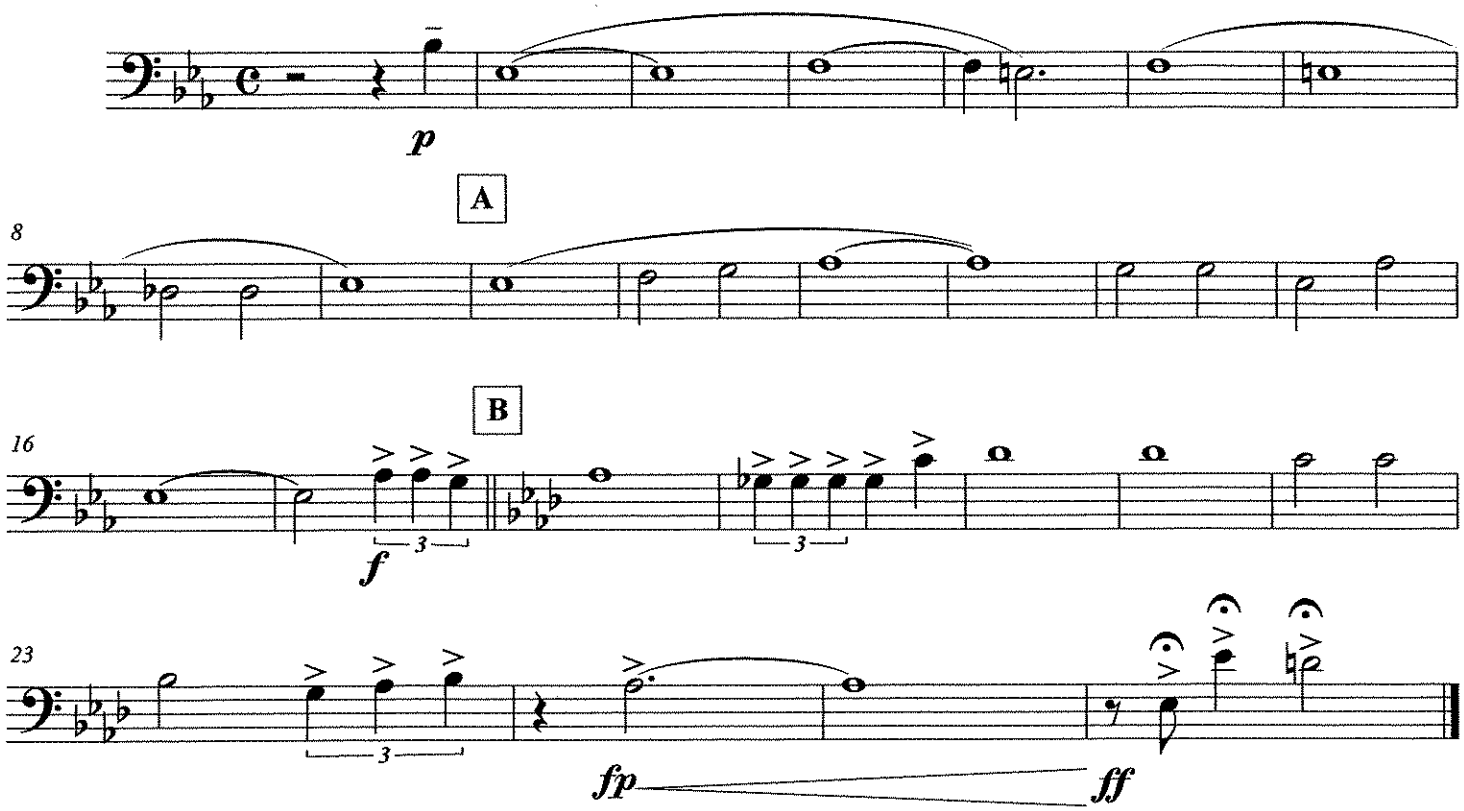

©

OVER THE RAINBOW

Bass clef

Words and Music by
E.Y. HARBURG and HAROLD ARLEN
Arranged by JACK BULLOCK

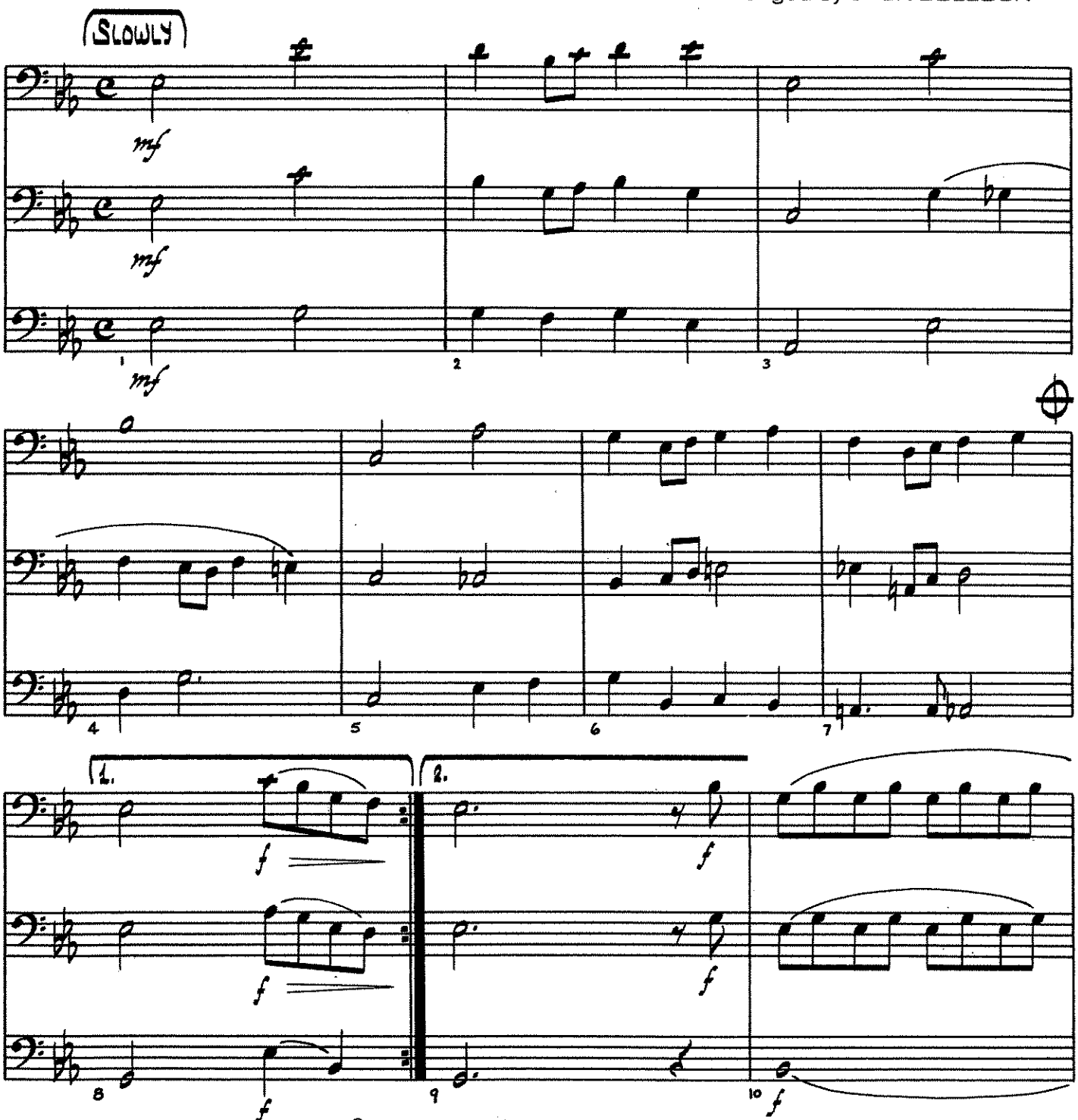

Copyright ©1938, 1939 (Renewed 1966,1967) METRO-GOLDWYN-MAYER INC.
All Rights Controlled by LEO FEIST, INC.
All Rights of LEO FEIST, INC. Assigned to SBK CATALOGUE PARTNERSHIP
All Rights Administered by SBK FEIST CATALOG INC.
International Copyright Secured Made In U. S. A. All Rights Reserved

Over The Rainbow - Bass Clef

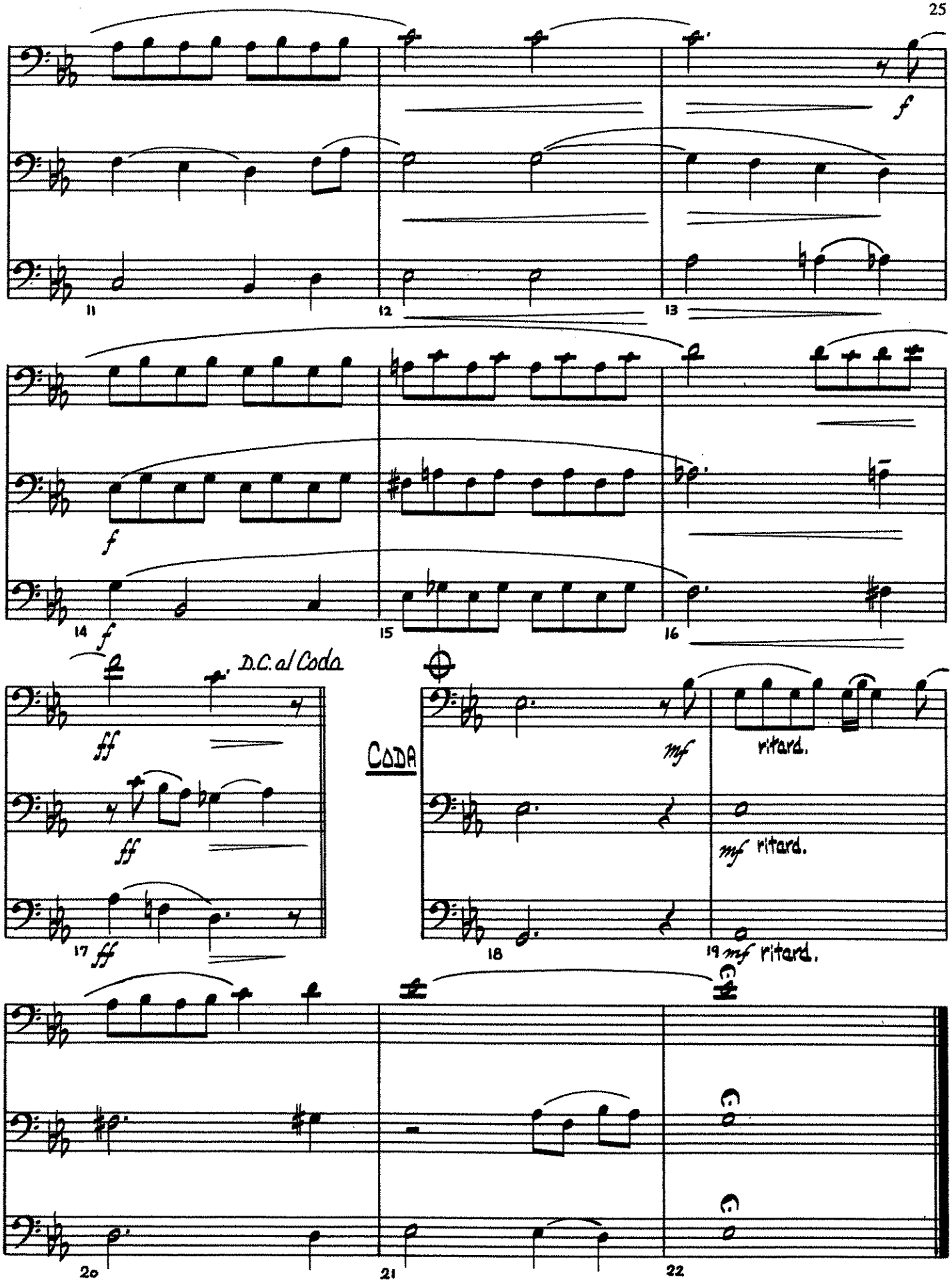

Rhythm

OVER THE RAINBOW

Words and Music by
E.Y. HARBURG and HAROLD ARLEN
Arranged by JACK BULLOCK

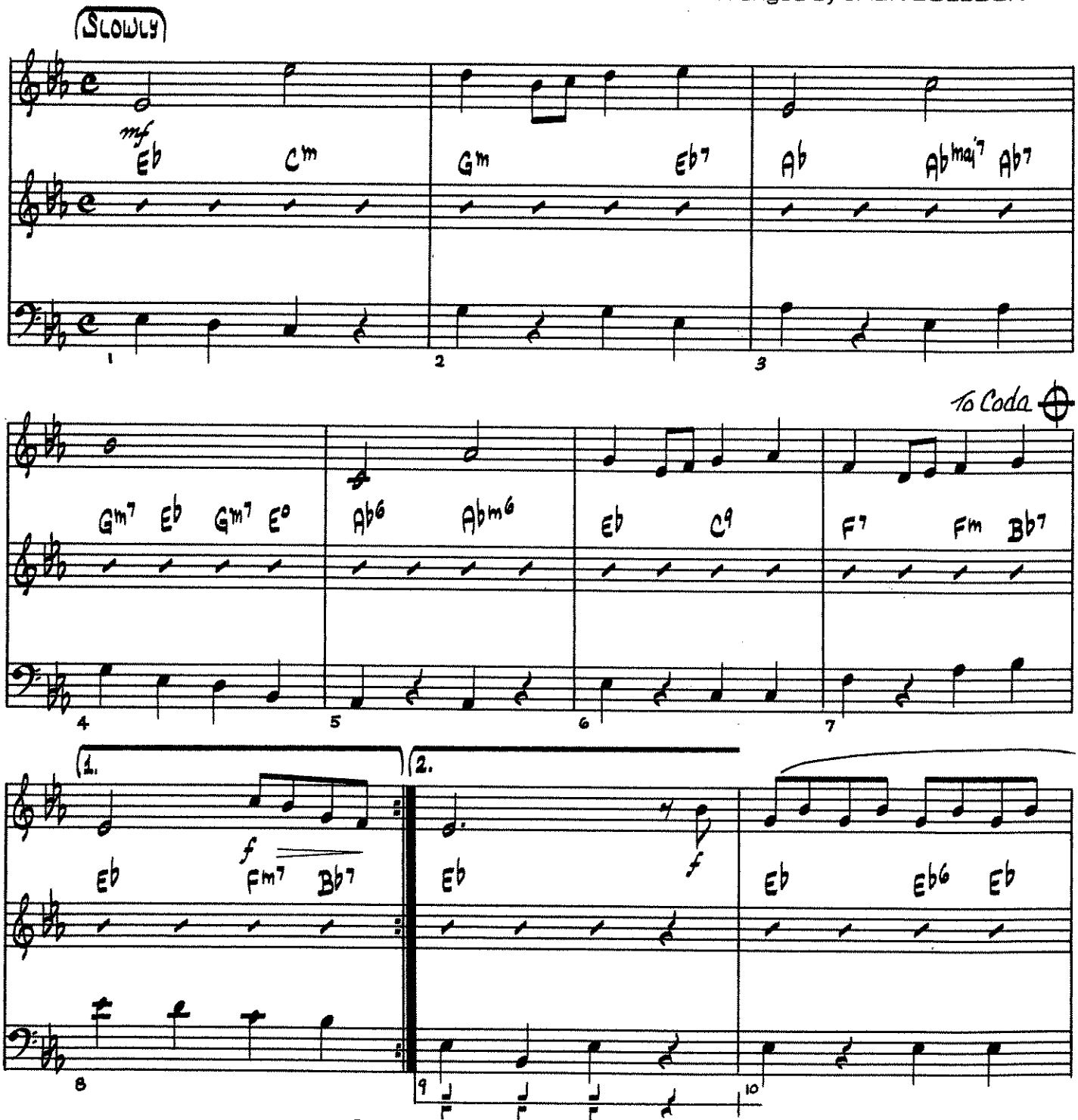

Copyright ©1938, 1939 (Renewed 1966,1967) METRO-GOLDWYN-MAYER INC.
All Rights Controlled by LEO FEIST, INC.
All Rights of LEO FEIST, INC. Assigned to SBK CATALOGUE PARTNERSHIP
All Rights Administered by SBK FEIST CATALOG INC.
International Copyright Secured Made In U. S. A. All Rights Reserved

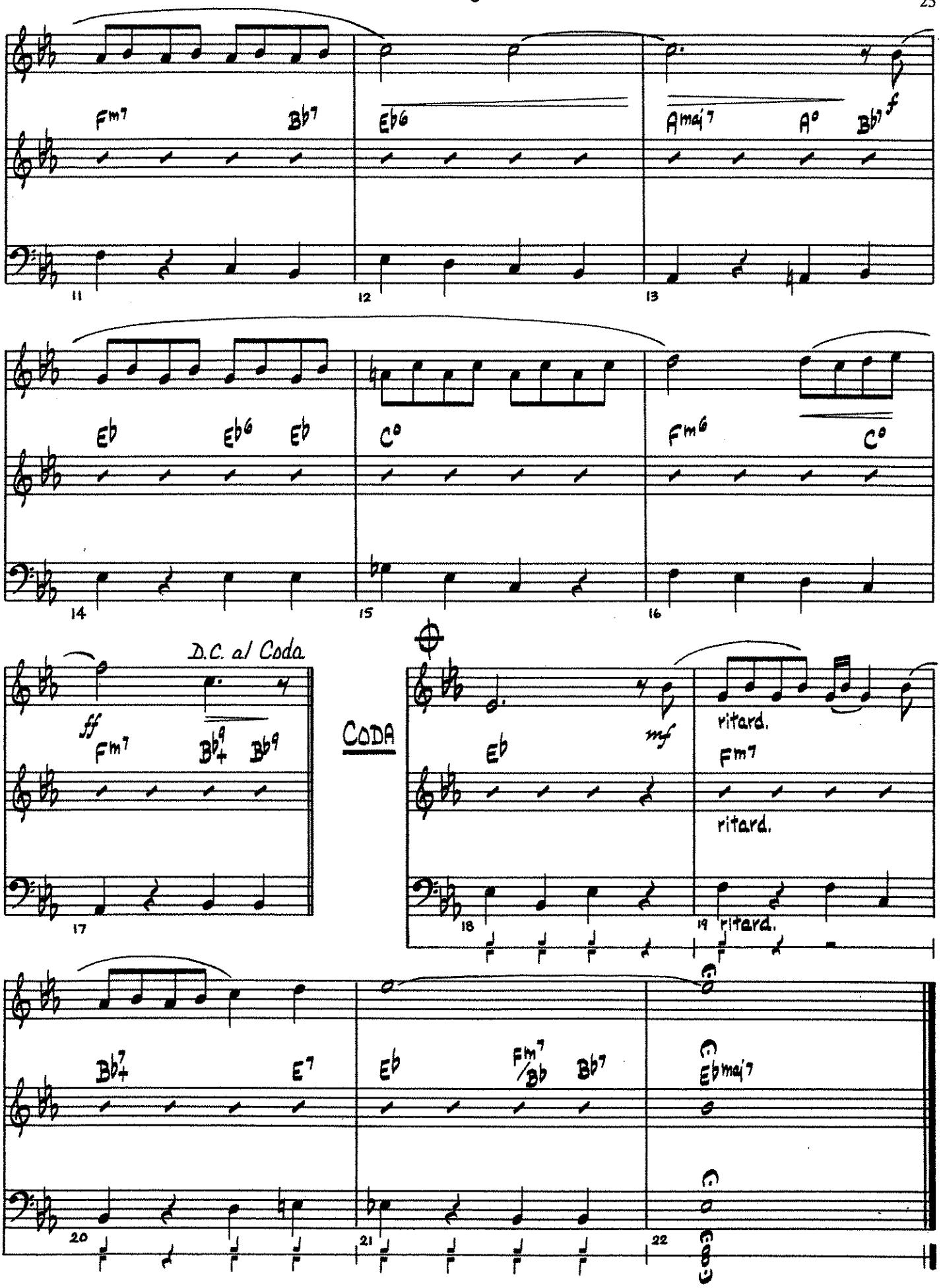
Fm7
Bb7
Eb6
Amaj7
A°
Bb7
f
11
12
13
Eb
Eb6
Eb
C°
Fm6
C°
14
15
16
D.C. al Coda
ff
Fm7
Bb9
Bb9
17
CODA
Eb
mf
ritard.
Fm7
ritard.
18
19
ritard.
Bb7
E7
Eb
Fm7/Bb
Bb7
Ebmaj7
20
21
22

PEP BAND CHEERS

Superman So So Do So So Do So Do / So So Do So So Mi Re Re

Imperial March Mi Mi Mi Do So Mi Do So Mi

Iron Man Mi So So La La Do Ti Do Ti Do Ti So So La La (Repeat)

Mari Bros Mi Mi Mi Do Mi So So

Malaguena Mi Mi Mi Mi Fa Fa Fa Fa So Fa (Repeat)
Harmony Ti Ti Ti Ti Do Do Do Do Re Do (Repeat)

Get Ready For This So So So Do Do Re Re
So So So Te Te Do Do
So So So Do Do Re Re
So So So Te Te Do Re

Eye of The Tiger So So Fa So So Fa So So Fa Me (Repeat)
Harmony Te Te La Te Te La Te Te La So (Repeat)

More...
Suavemente: Groove (Cm – G – G – Cm)
C Minor Groove: (C Minor)
Antonio Groove: Do Te Le So (Bb Blues)
Harmony: So Fa Me Re
12 Bar Groove: (Bb Blues)

Pomp & Circumstance (MELODY)

Trombone

[Arranger]

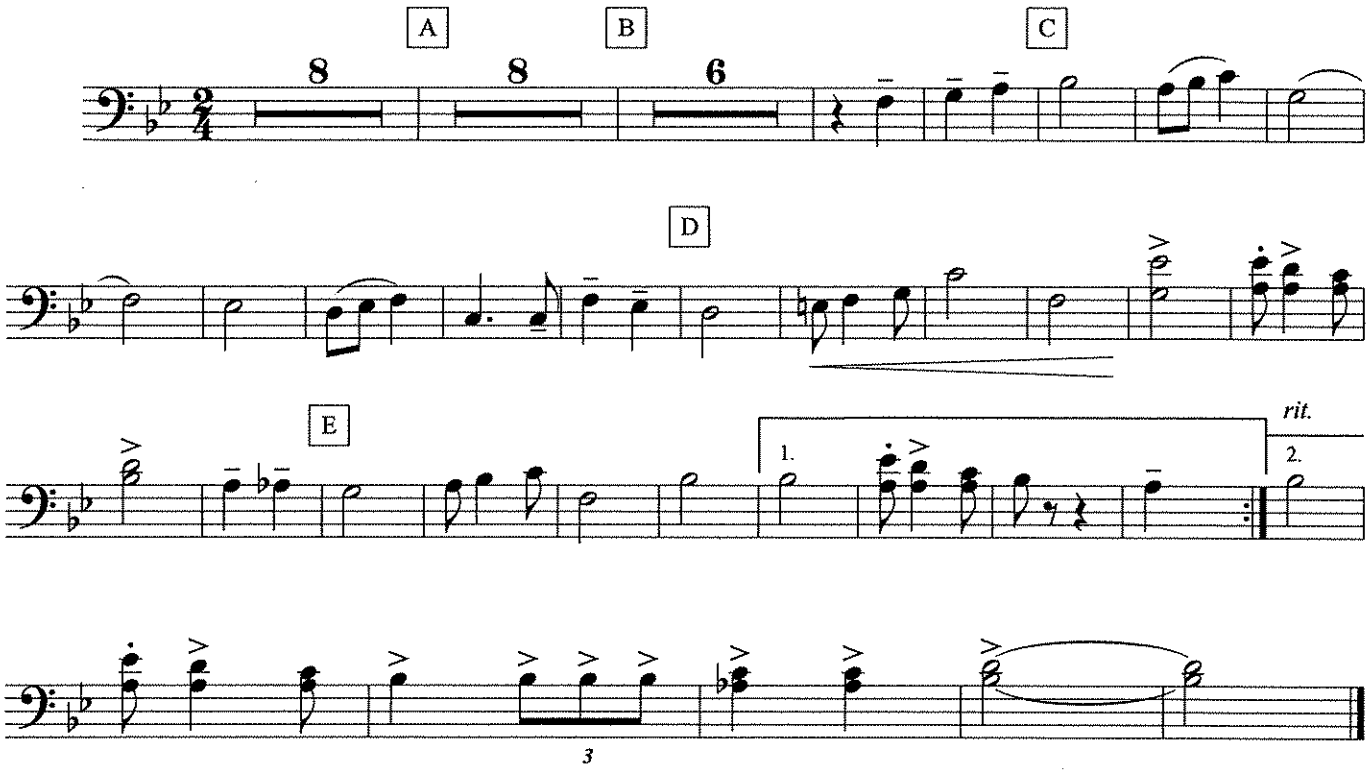

©

Two Ceremonial Marches

1. Processional

Pomp and Circumstance March No. 3

1st Trombone

EDWARD ELGAR, Op. 39

Arranged by James Swearingen

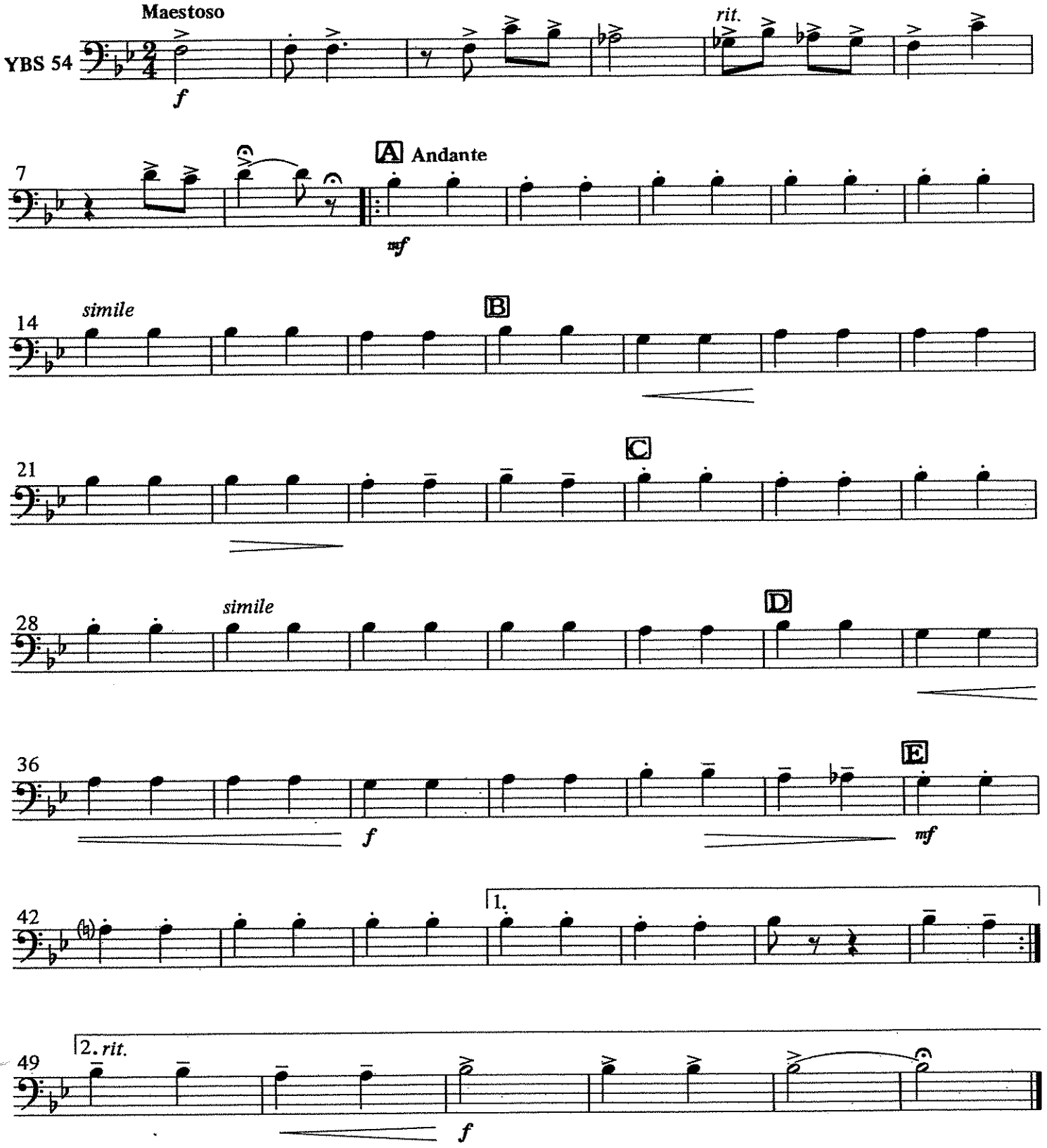

Copyright © 1990 by Carl Fischer, Inc.
International Copyright Secured.

Two Ceremonial Marches

1. Processional

Pomp and Circumstance March No. 3

EDWARD ELGAR, Op. 39

Arranged by James Swearingen

2nd Trombone
Baritone B.C.
Bassoon

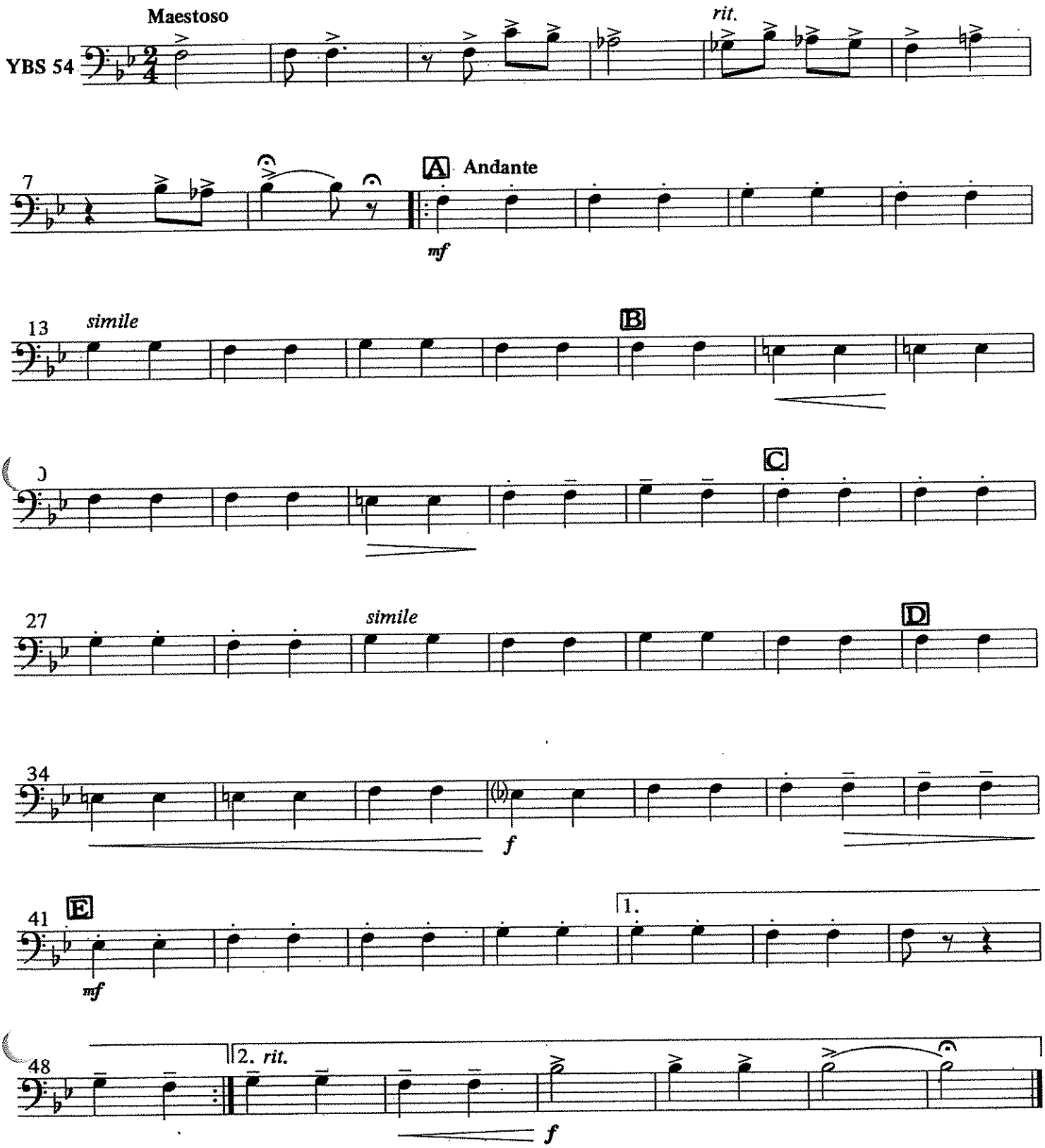

Copyright © 1990 by Carl Fischer, Inc.
International Copyright Secured

Santa Claus Is Comin' To Town

Melody - Bass Clef

Coots & Gillespie
arr. Bernice

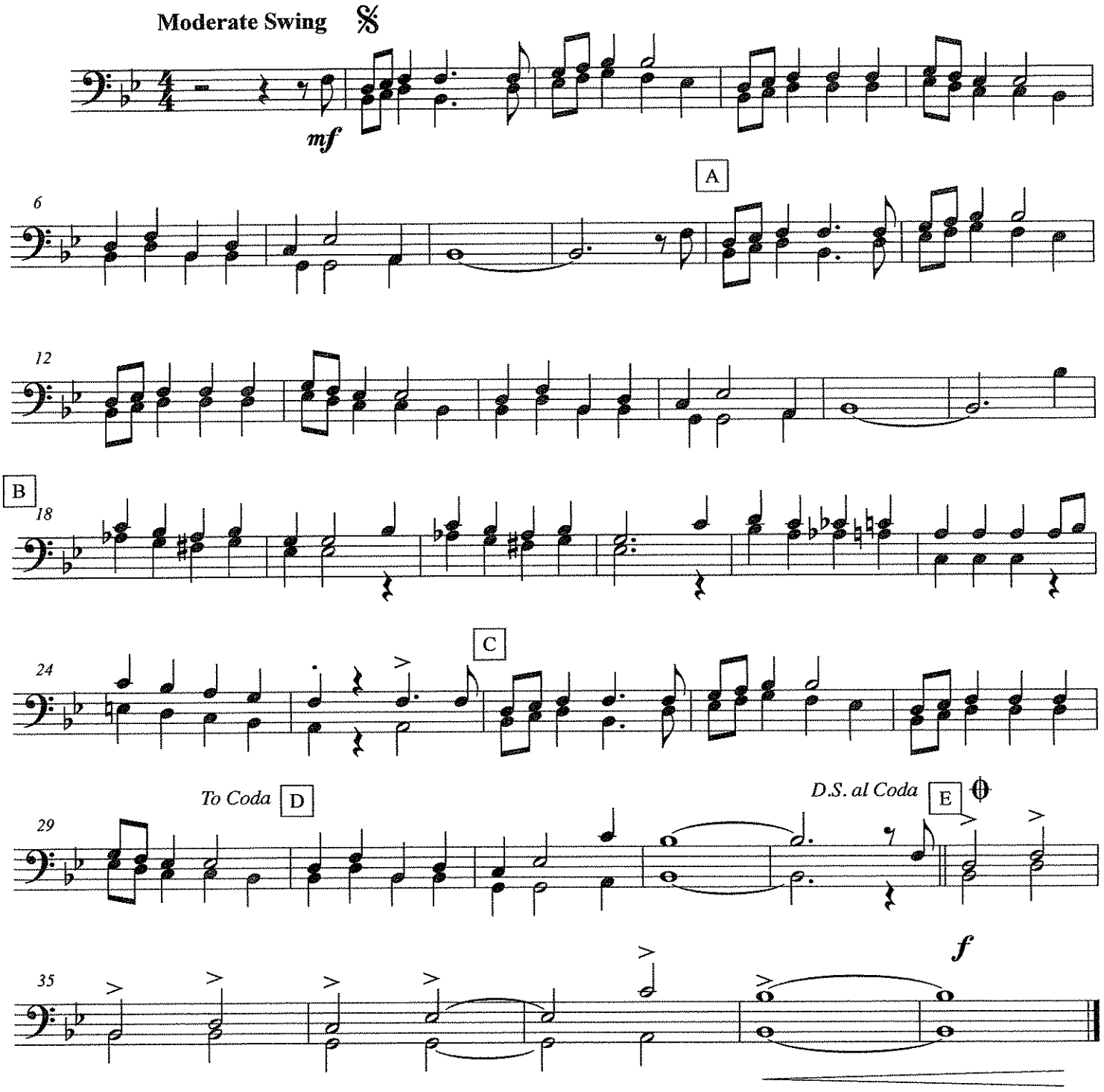

©2011

Santa Claus Is Comin' To Town

Bass Line - Bass Clef

Coots & Gillespie
arr. Bernice

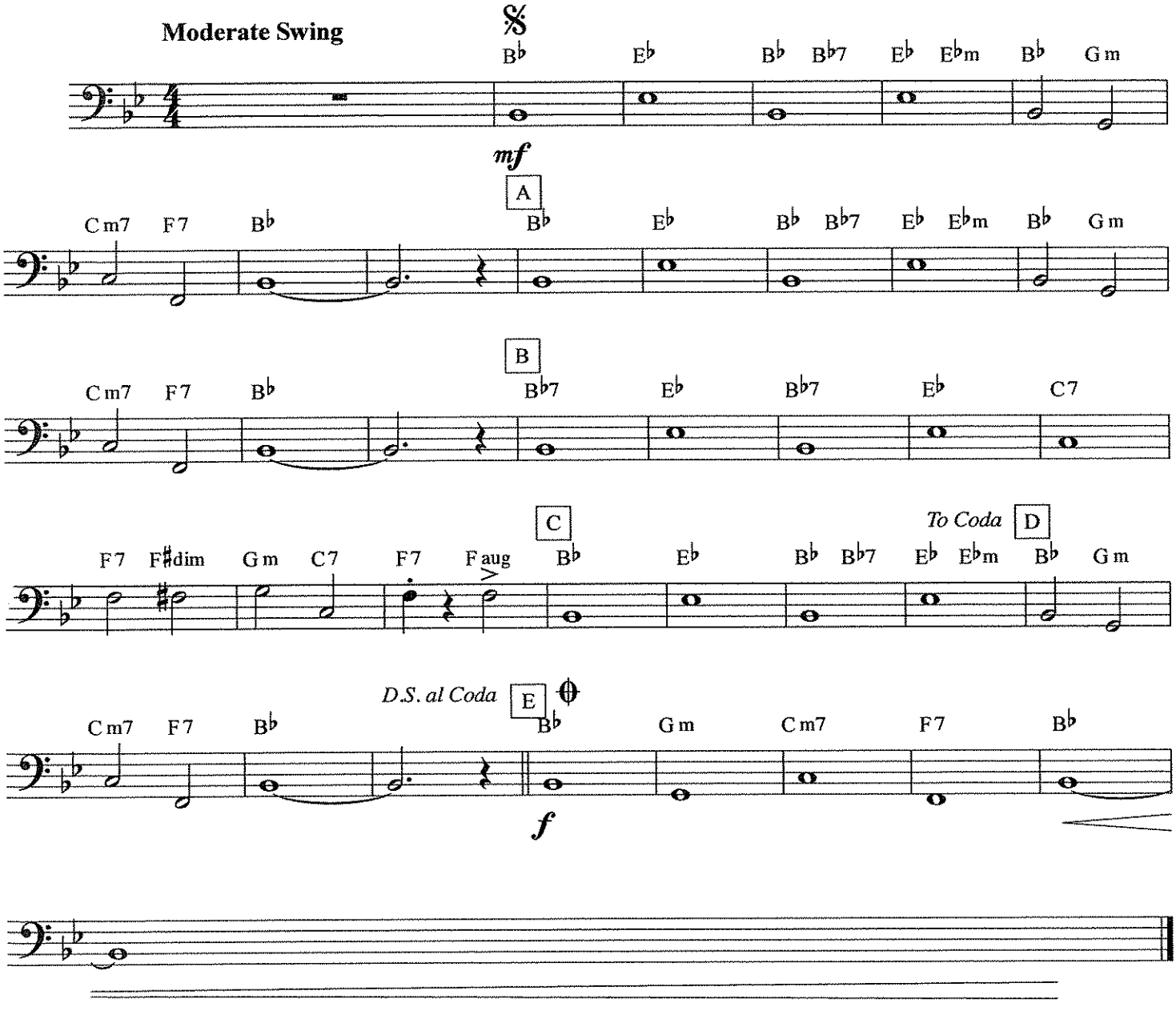

©2011

7:

Sight Reading Exercises

1

2

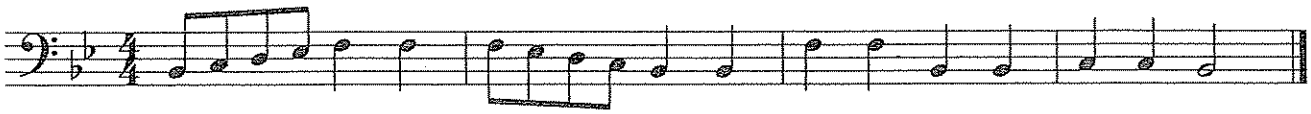

3

4

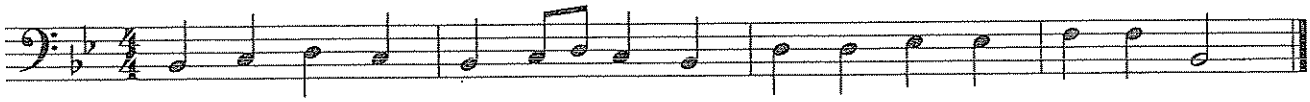

5

6

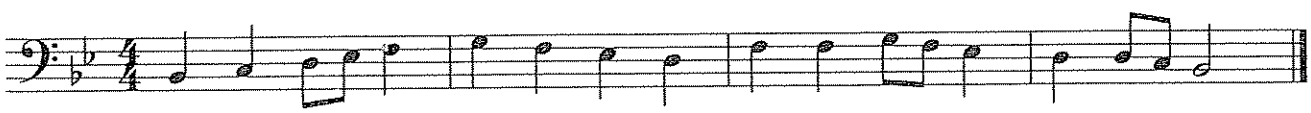

7

8

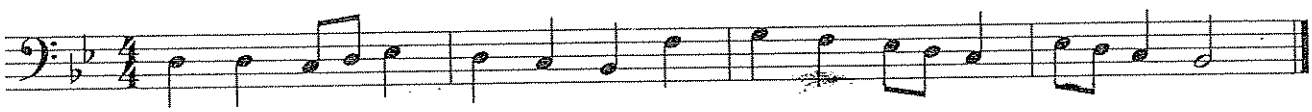

9

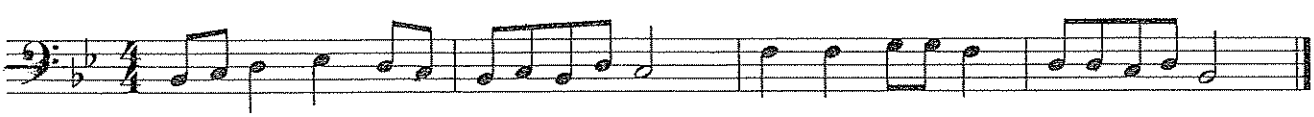

Trombone/Baritone (B.C.)

Simple Gifts

from Appalachian Spring

Traditional
Aaron Copland (1900-1990)

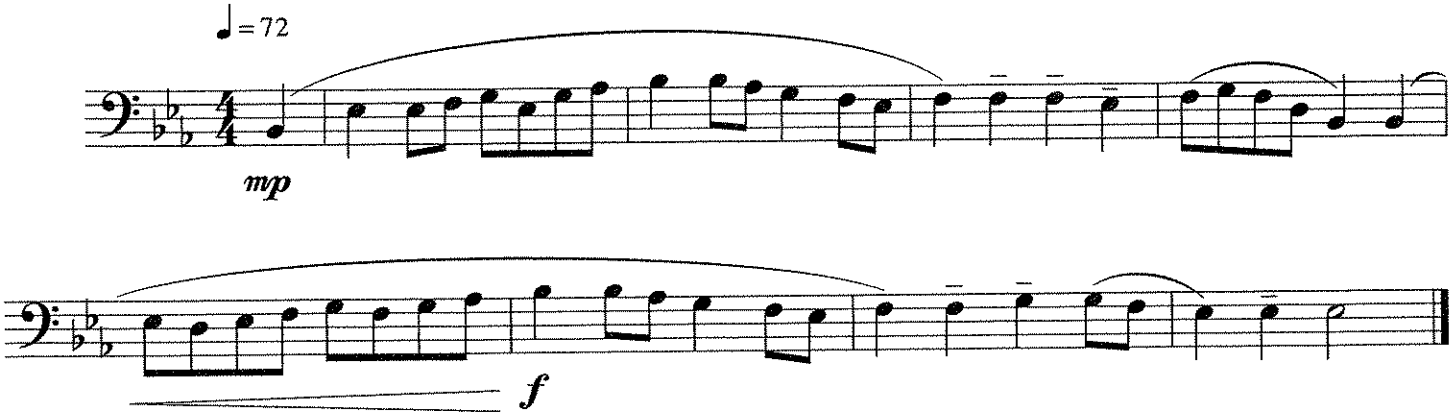

Sponsor Song 2017 - Melody

C Instruments (Treble)

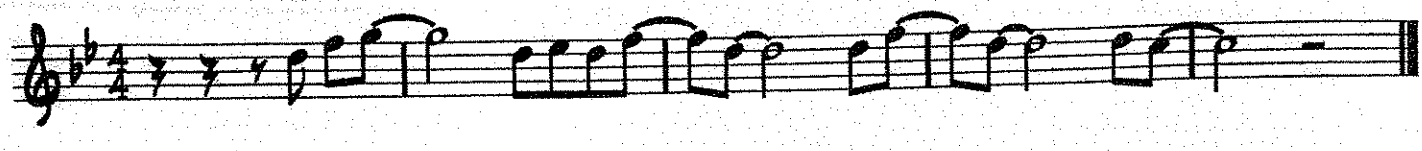

B-Flat Instruments (High)

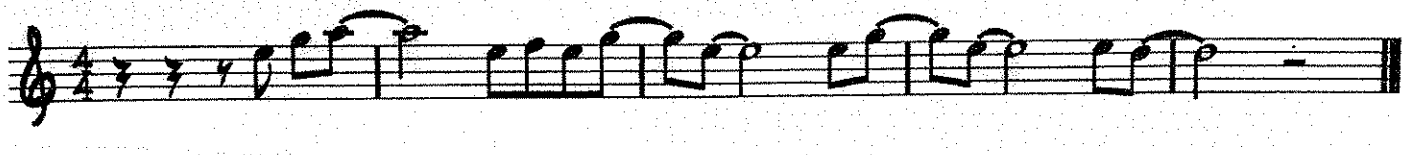

B-Flat Instruments (Low)

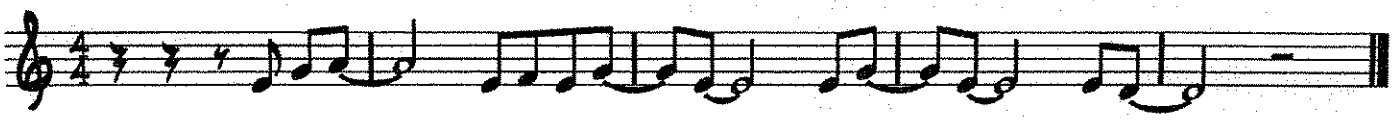

E-Flat Instruments

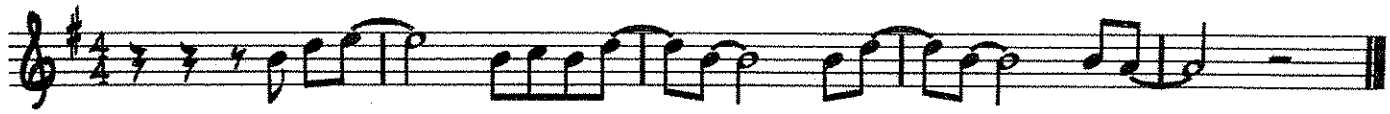

C Instruments (Bass)

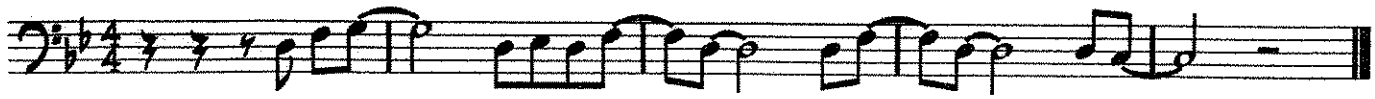

Tuba

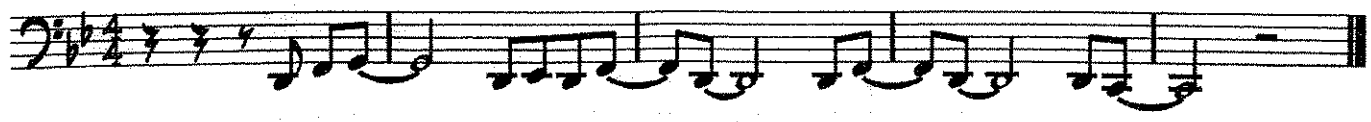

Lyrics

SciTech Band! We need your money, your money right now.

Show us love, come be a sponsor, a sponsor, right now.

Sponsor Song 2017 - Horn Lick

C Instruments (Treble)

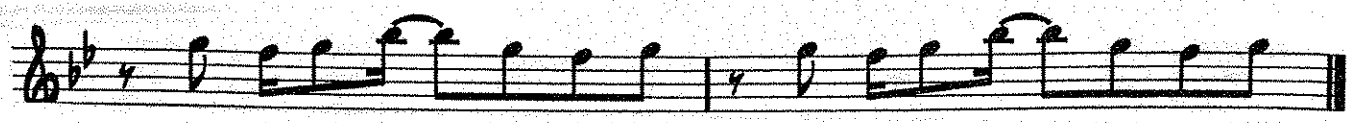

G F G Bb G F G G F G Bb G F G

B-Flat Instruments (High)

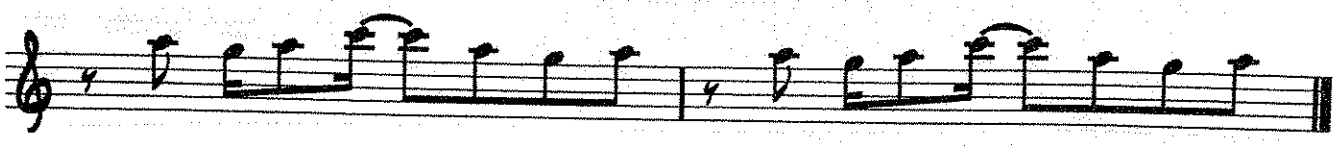

A G A C A G A A G A C A G A

B-Flat Instruments (Low)

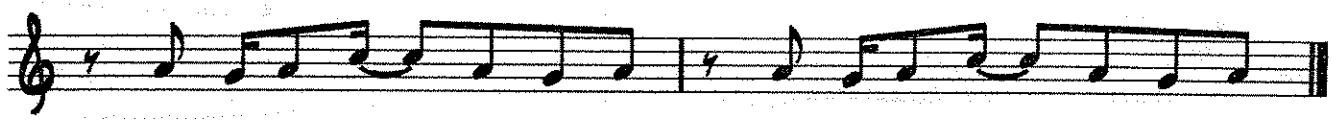

A G A C A G A A G A C A G A

E-Flat Instruments

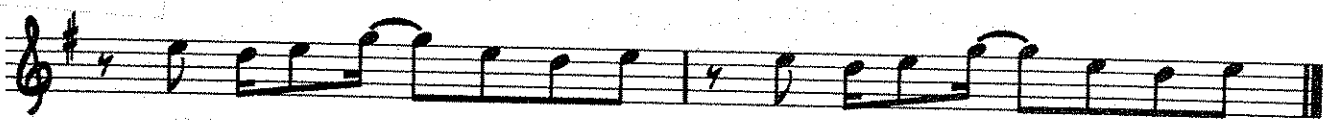

E D E G E D E E D E G E D E

C Instruments (Bass)

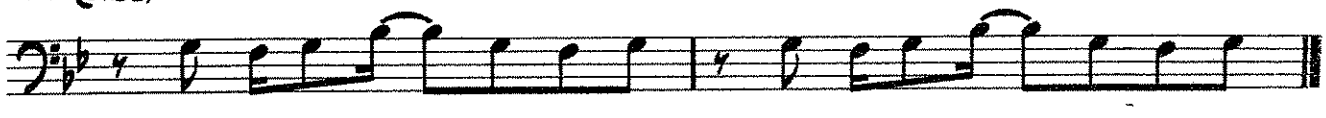

G F G Bb G F G G F G Bb G F G

Tuba

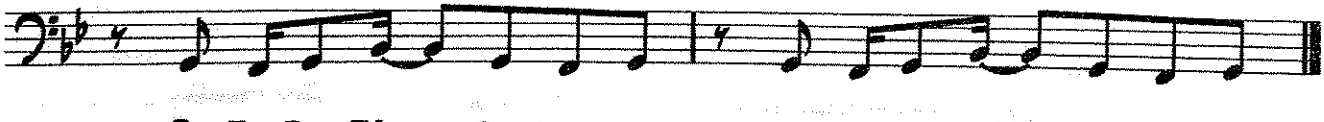

G F G Bb G F G G F G Bb G F G

Chords

Gm, Bb, Dm, F

THE STAR SPANGLED BANNER

Trombone

arr. by **Robert W. Smith**
(ASCAP)

Majestic

024-3860-00

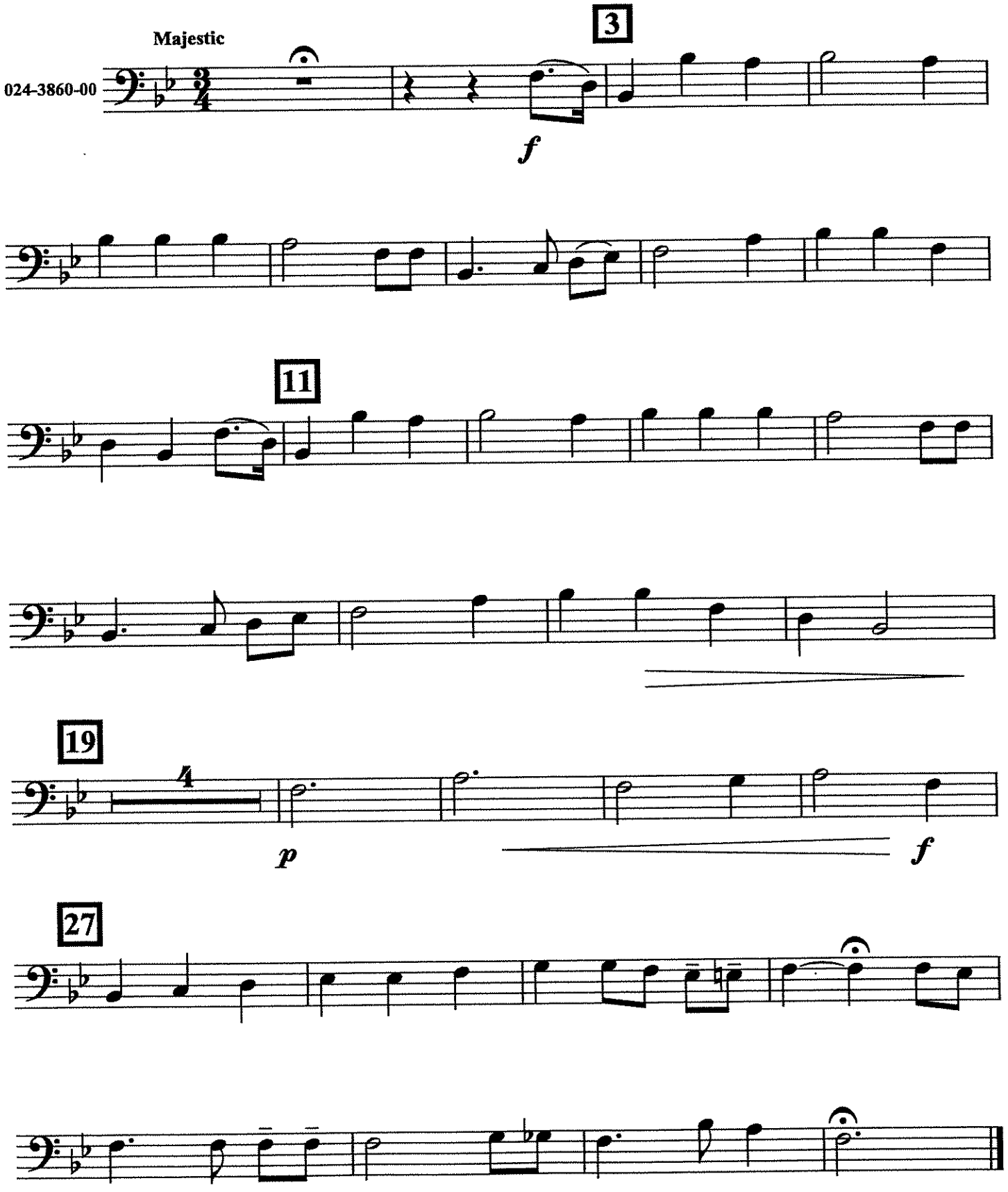

© 2009 Birch Island Music Press (ASCAP), P. O. Box 680, Oskaloosa, Iowa 52577 USA
International Copyright Secured. All Rights reserved. Printed in U. S. A.

THE STAR SPANGLED BANNER

Baritone B.C.

arr. by Robert W. Smith
(ASCAP)

Majestic

024-3860-00

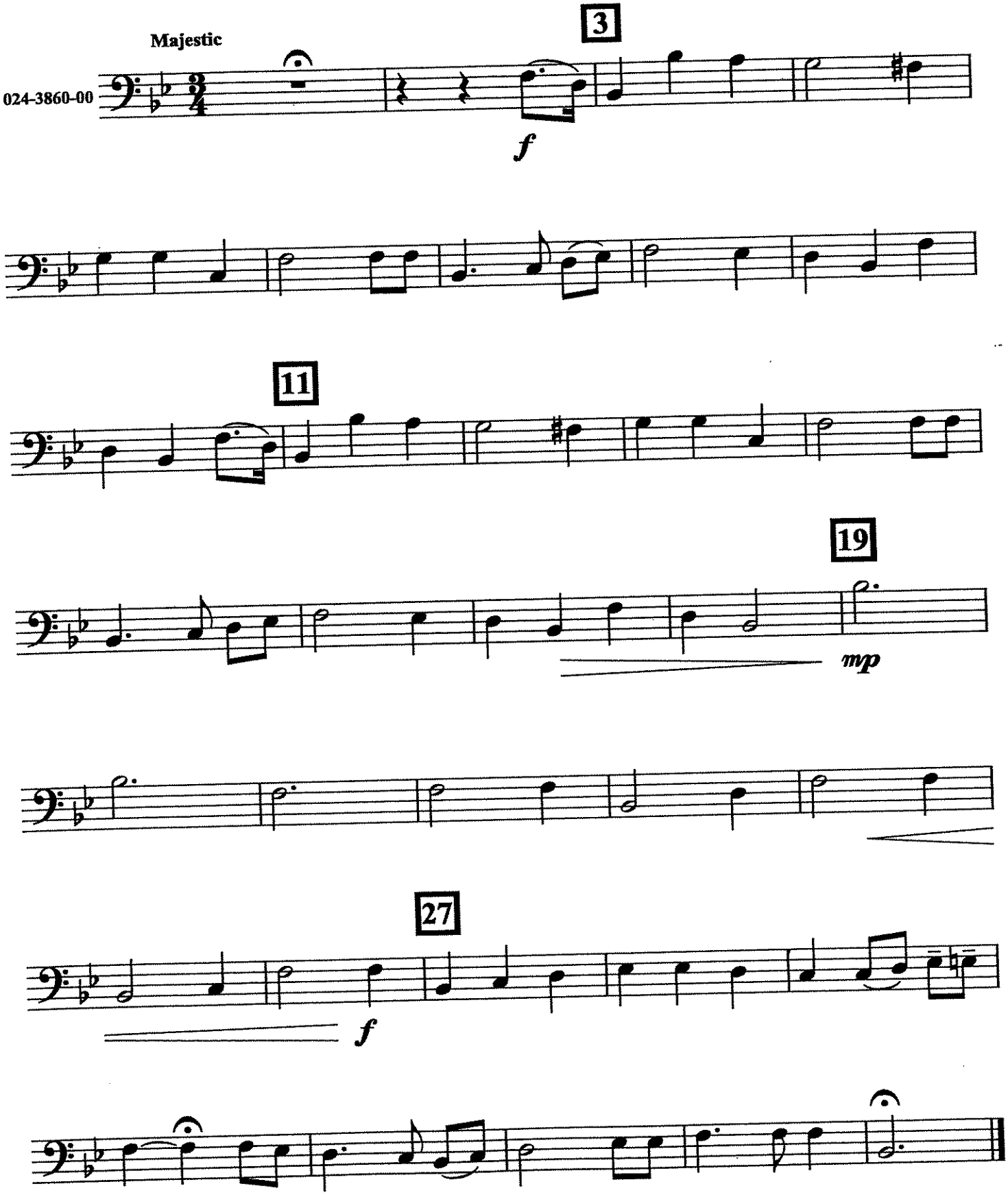

© 2009 Birch Island Music Press (ASCAP), P. O. Box 680, Oskaloosa, Iowa 52577 USA
International Copyright Secured. All Rights reserved. Printed in U. S. A.

STUDENT GROOVE ROAD MAP

1) Groove 4x (soft *p)*

2) Groove 4x + Clapping

3) Groove 4x + Small Ensemble Horn Lick

4) Groove 4x + Small Ensemble Horn Lick
+ Smooth Lick + Build Up Last 2

5) Hit 4x (loud *f)*

6) Solo Section (soft *p)*

7) Groove 4x + Smooth Lick + Build Up Last 2

8) Drum Solo 8x (loud *f)*

Staccato (short) Piano Notes

9) Hit 4x

10) Ending Hold

HORN LICK

C Instruments: E—B B A

Bb Instruments: F#—C# C# B

Eb Instruments: C#—G# G# F#

SMOOTH LICK

C Instruments: E—D E

Bb Instruments: F#—E F#

Eb Instruments: C#—B C#

HIT

C Instruments: B-B-B-B-B B-B A-B

Bb Instruments: C#-C#-C#-C#-C# C#-C# B-C#

Eb Instruments: G#-G#-G#-G#-G# G#-G# F#-G#

PIANO GROOVE

Bass Line: E B B A

Chords: G Bm Am

Melody (Bass Clef) - HIGH

Suavemente

As Recorded by Elvis Crespo

Elvis Crespo
arr. Bernice

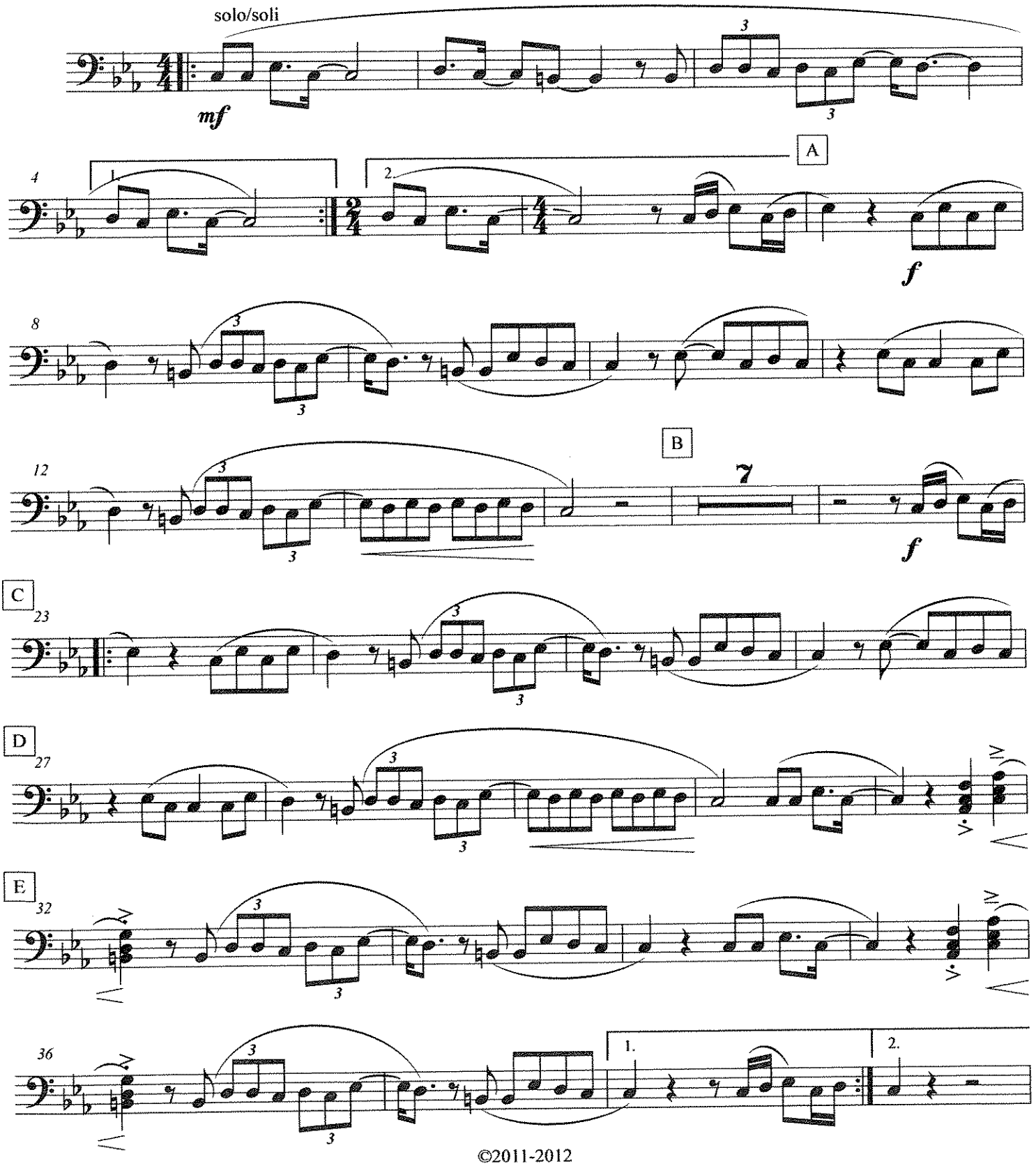

©2011-2012

Melody (Bass Clef) - HIGH, p. 2

Suavemente

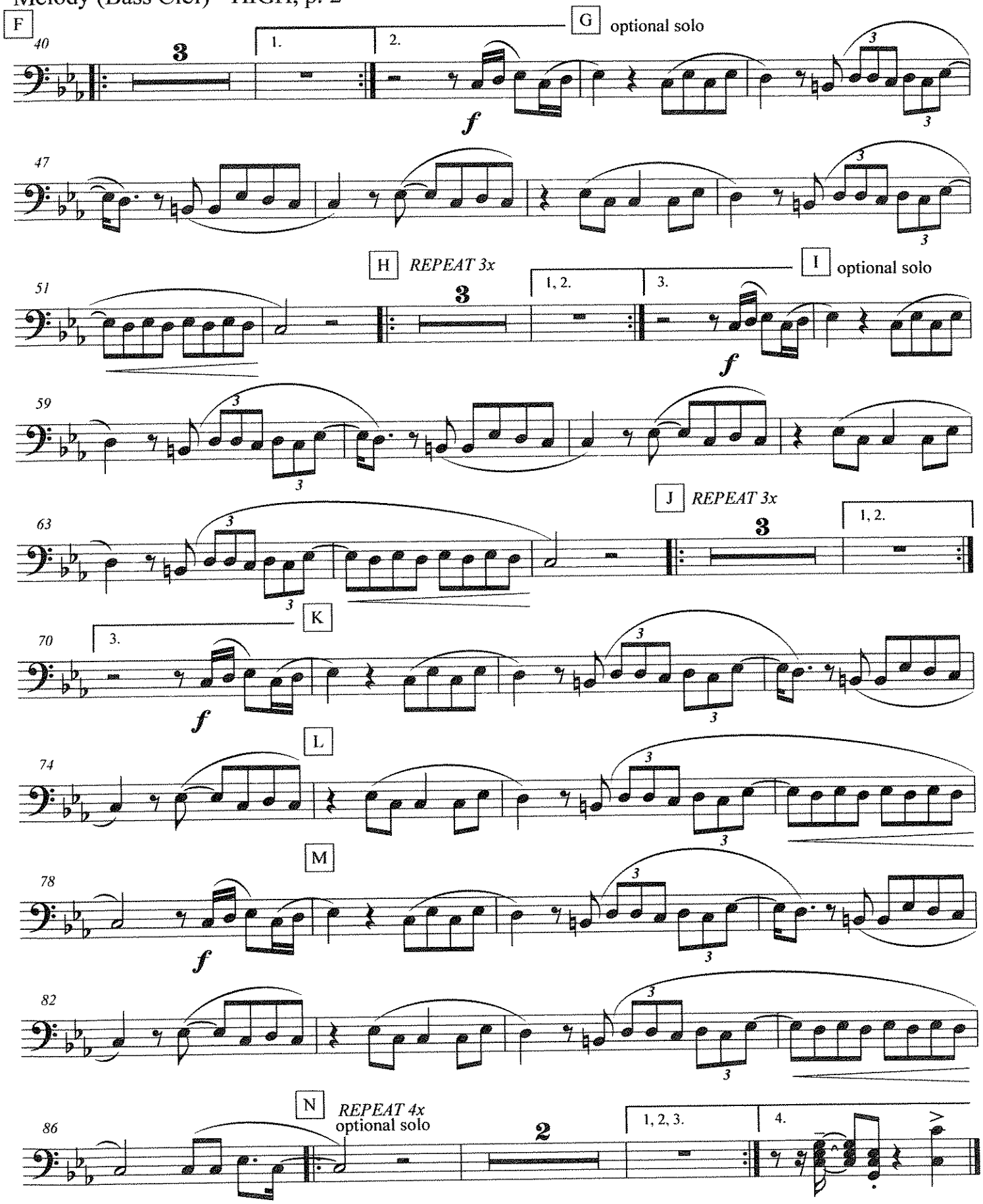

Countermelody 1 (Bass Clef)
HIGH

Suavemente

As Recorded by Elvis Crespo

Elvis Crespo
arr. Bernice

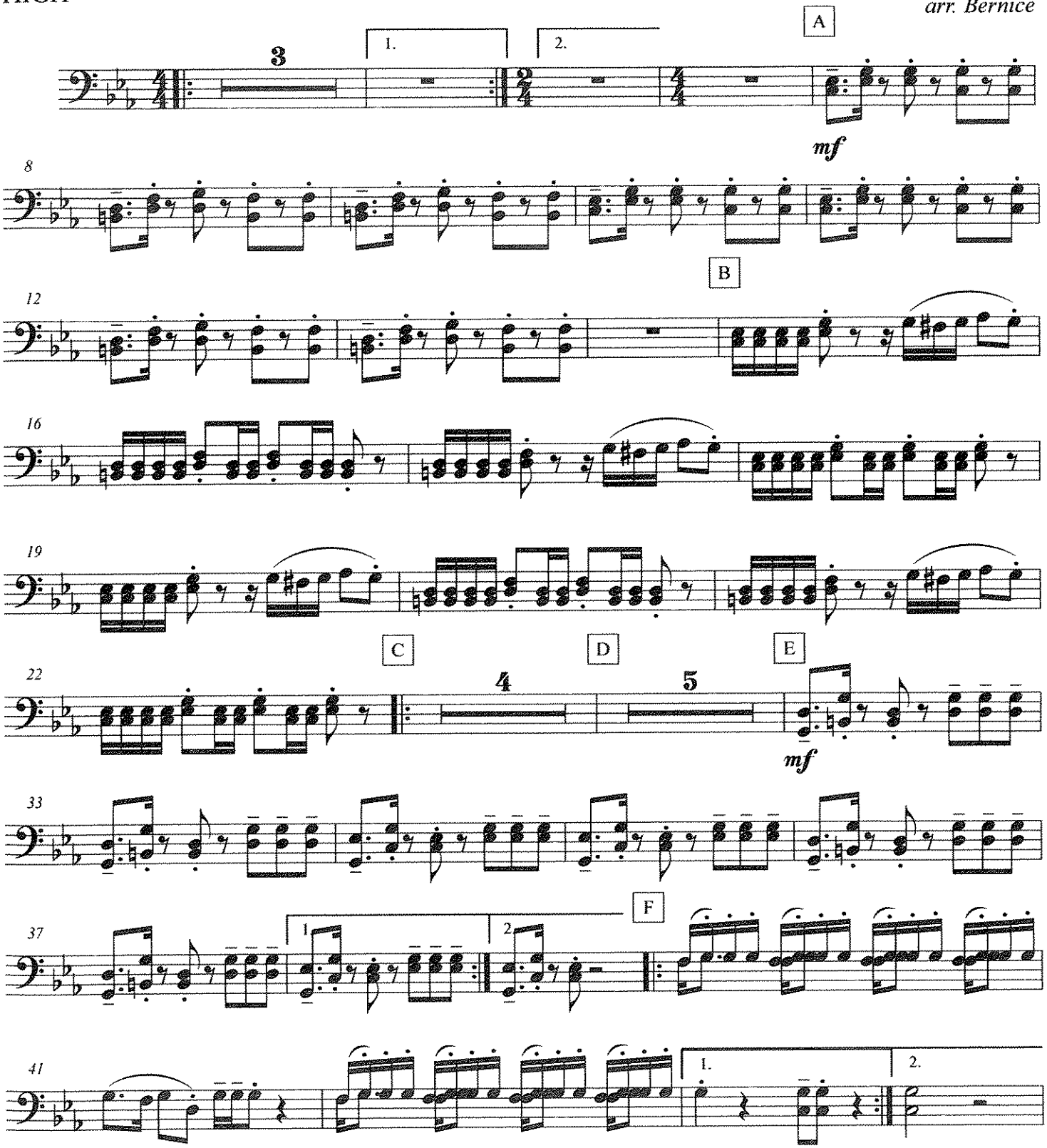

©2011-2012

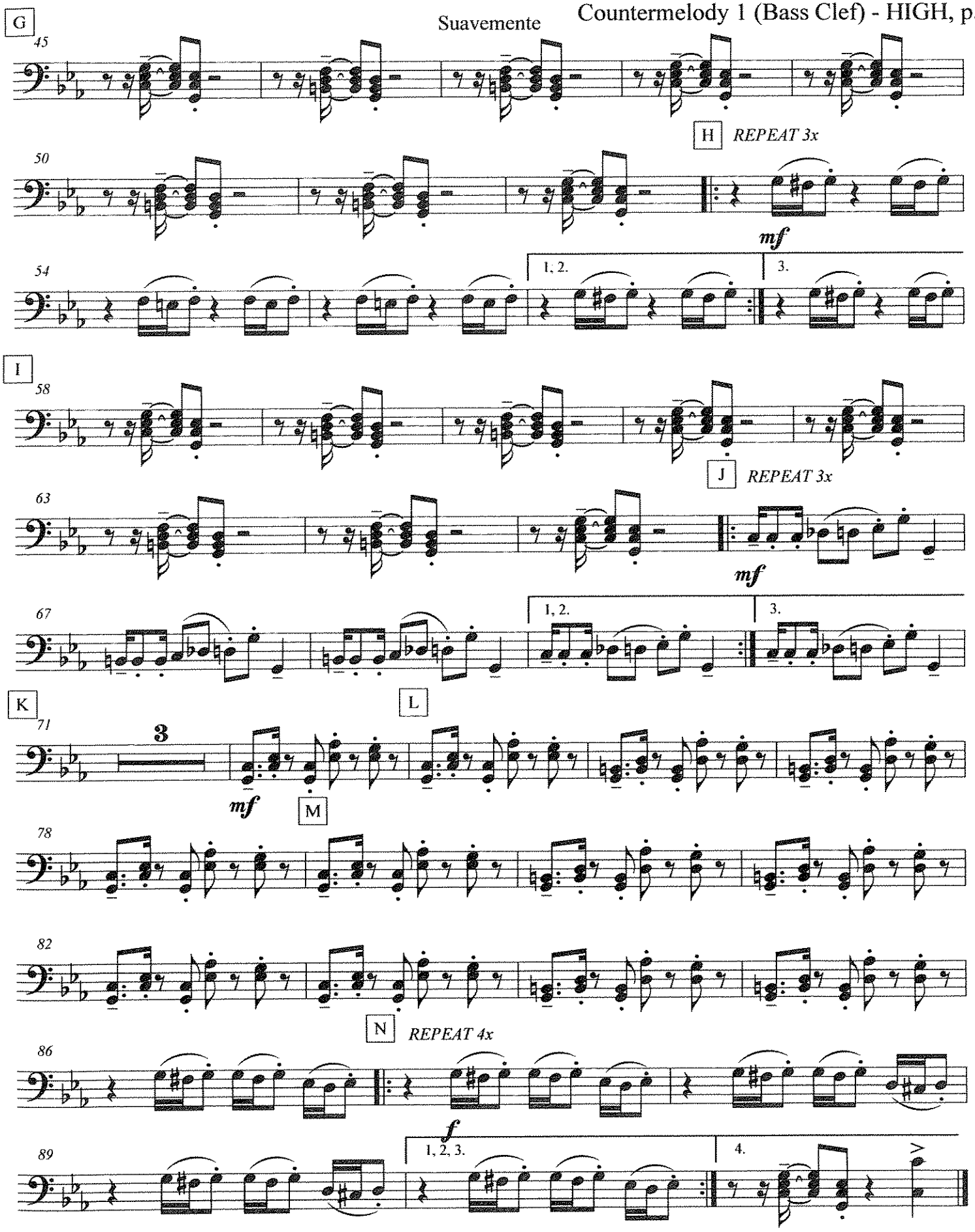
G
Suavemente
45
H
REPEAT 3x
50
mf
54
1, 2.
3.
I
58
J
REPEAT 3x
63
mf
67
1, 2.
3.
K
L
71
3
mf
M
78
82
N
REPEAT 4x
86
f
89
1, 2, 3.
4.

Countermelody 2 (Bass Clef)
HIGH

Suavemente

As Recorded by Elvis Crespo

Elvis Crespo
arr. Bernice

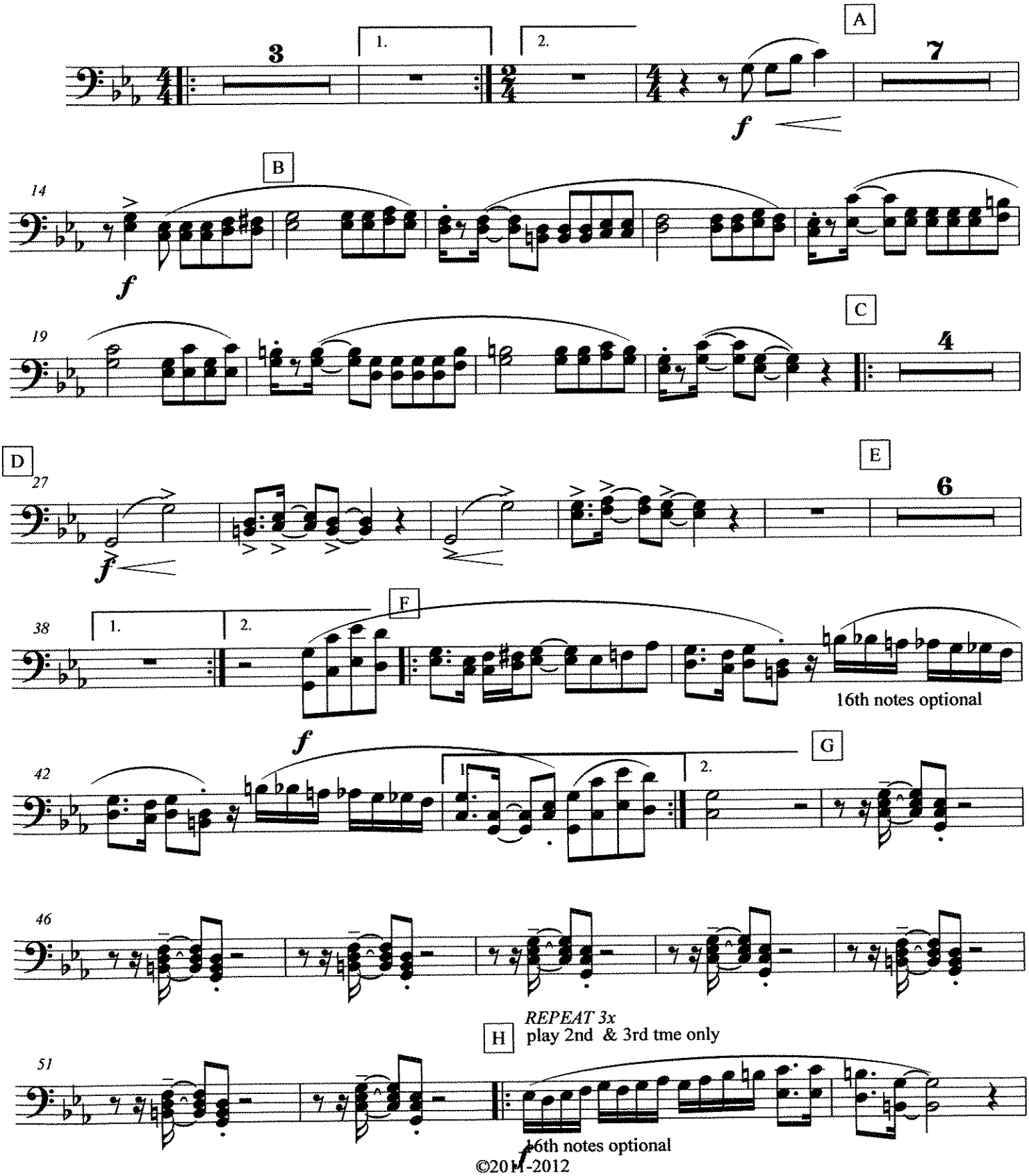

©2011-2012

Countermelody 2 (Bass Clef) HIGH, p. 2 Suavemente

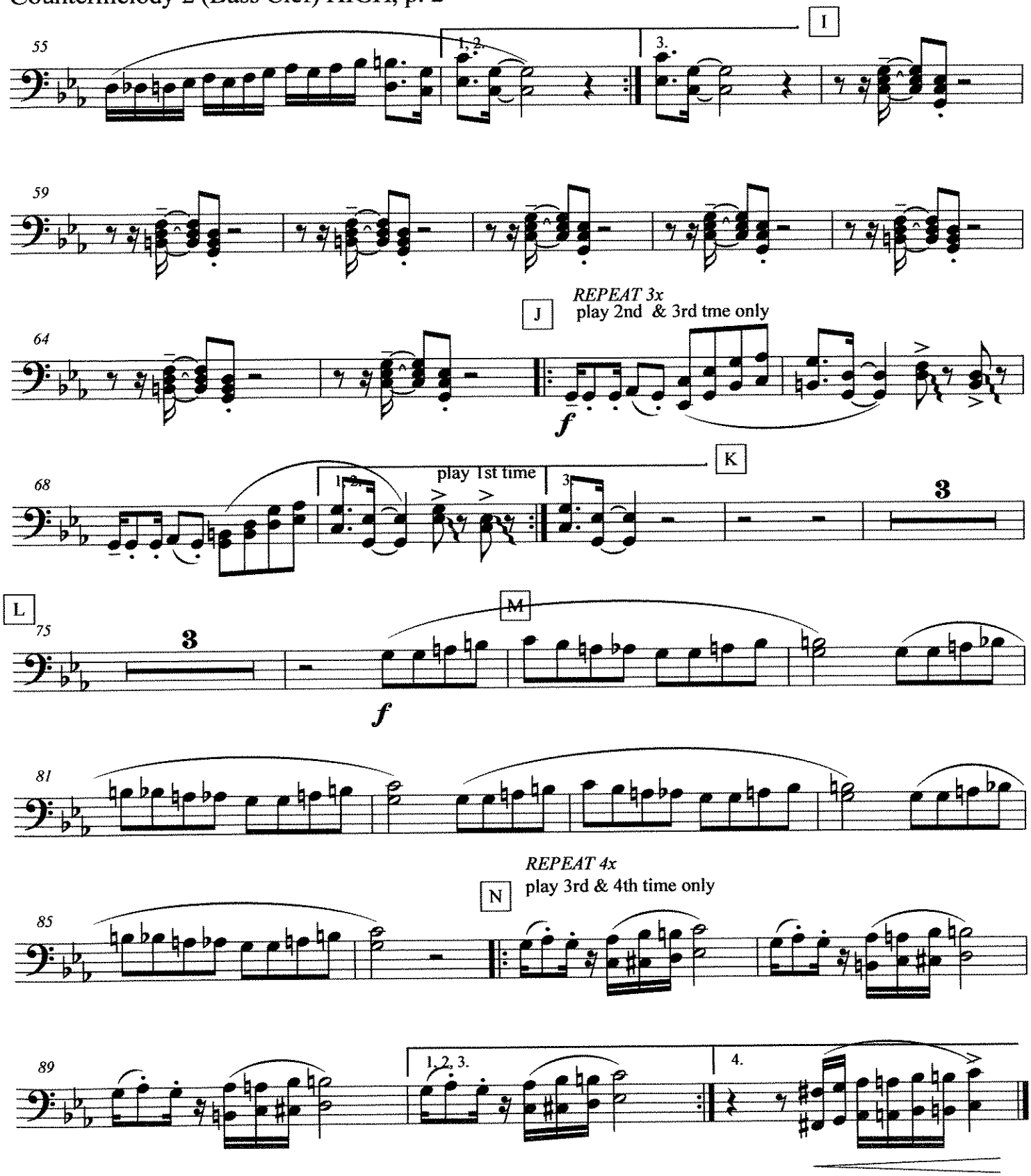

Bass Line (Bass Clef)
HIGH

Suavemente

As Recorded by Elvis Crespo

Elvis Crespo
arr. Bernice

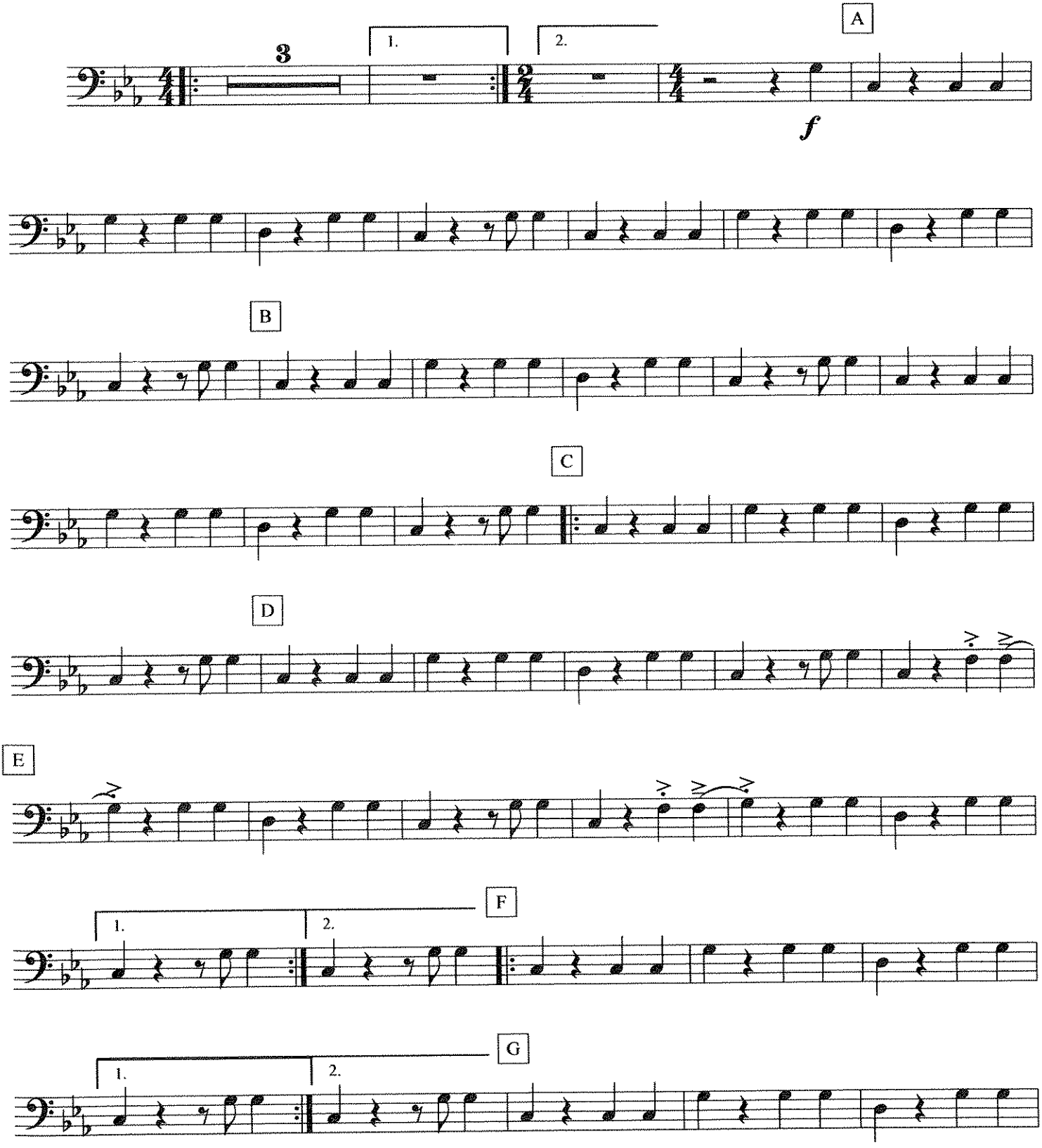

©2011-2012

Bass Line (Bass Clef) HIGH, p. 2

Suavemente

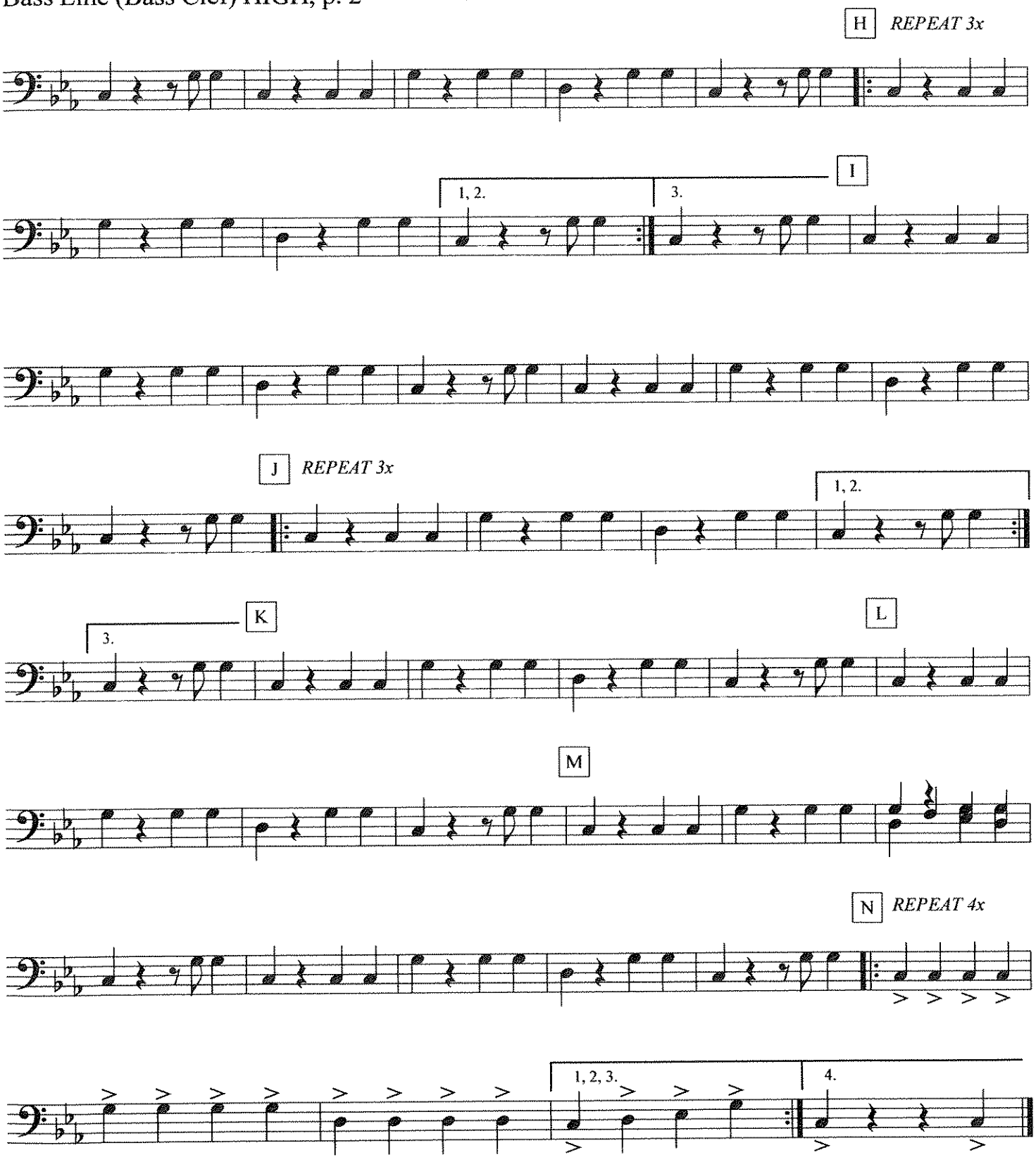

BASS CLEF LOW (D MAJOR)

The Swallowtail Jig

Traditional Irish
arr. Bernice

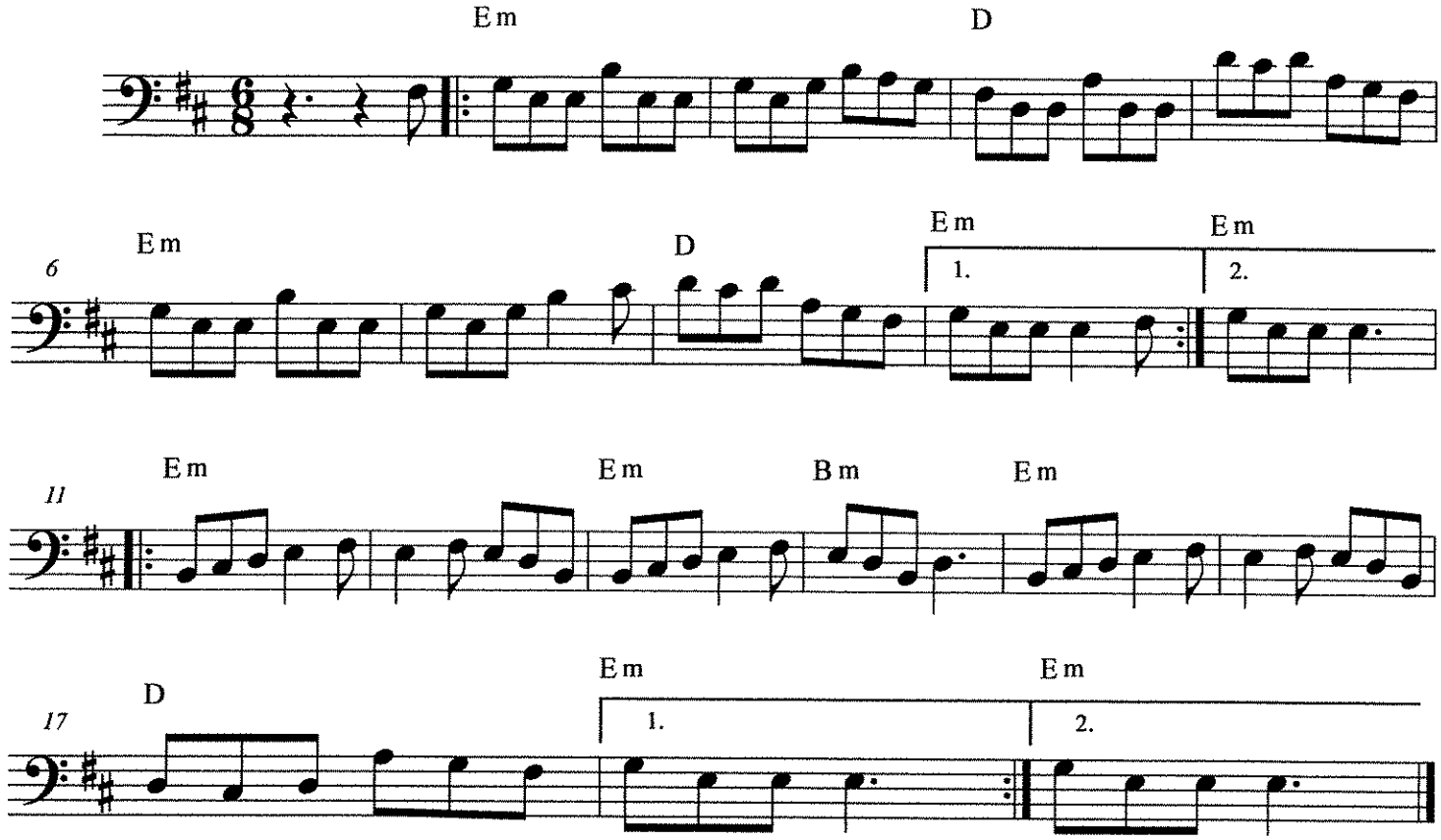

BASS CLEF HIGH (D MAJOR)

The Swallowtail Jig

Traditional Irish
arr. Bernice

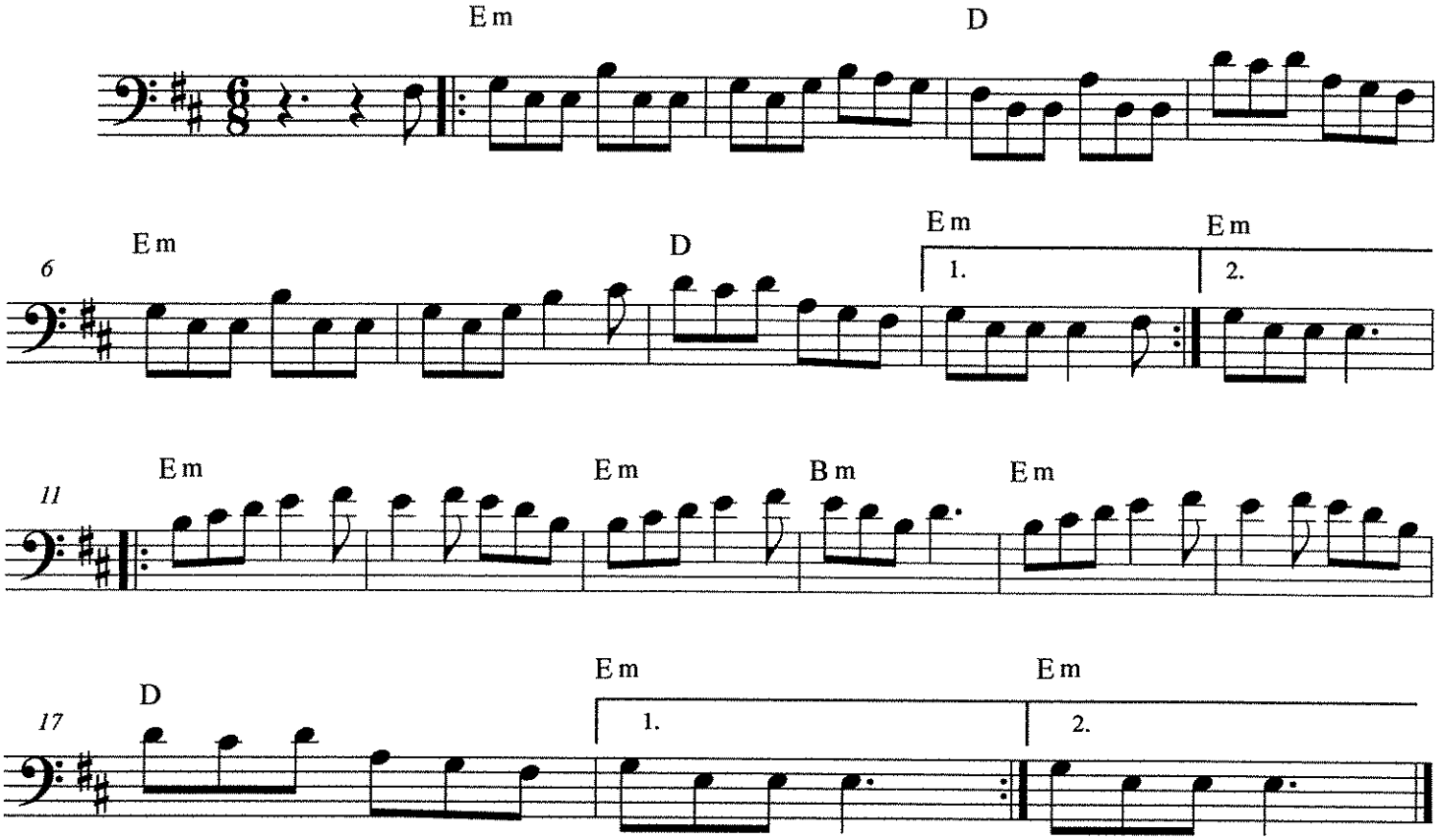

THE TEMPEST

TROMBONE/BARITONE/
BASSOON

ROBERT W. SMITH

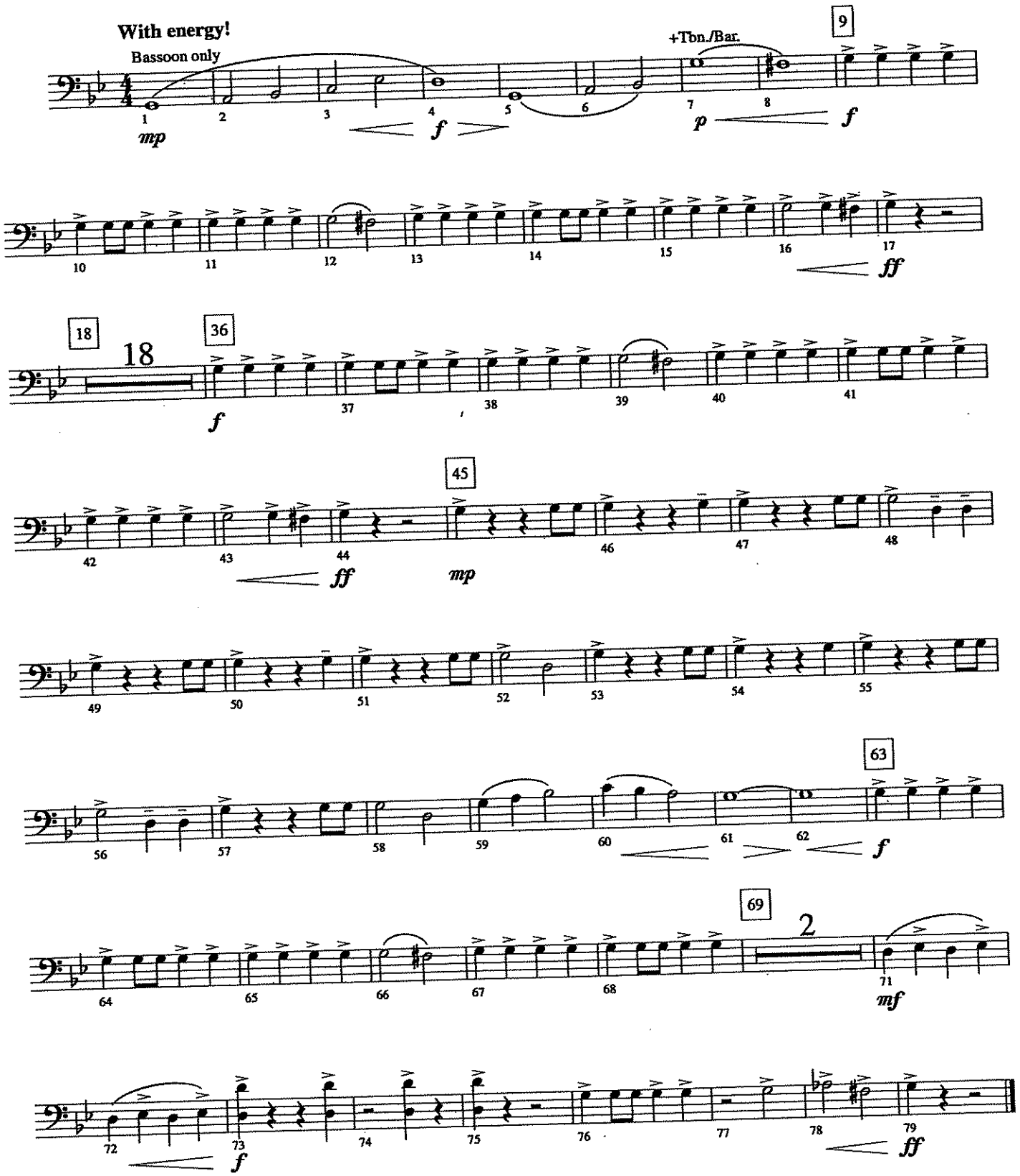

© 1995 BELWIN- MILLS PUBLISHING CORP. (ASCAP)
All Rights Administered by WARNER BROS. PUBLICATIONS INC.
All Rights Reserved including Public Performance for Profit

Bass Clef

390

TENOR MADNESS

(MED. UP)

-SONNY ROLLINS

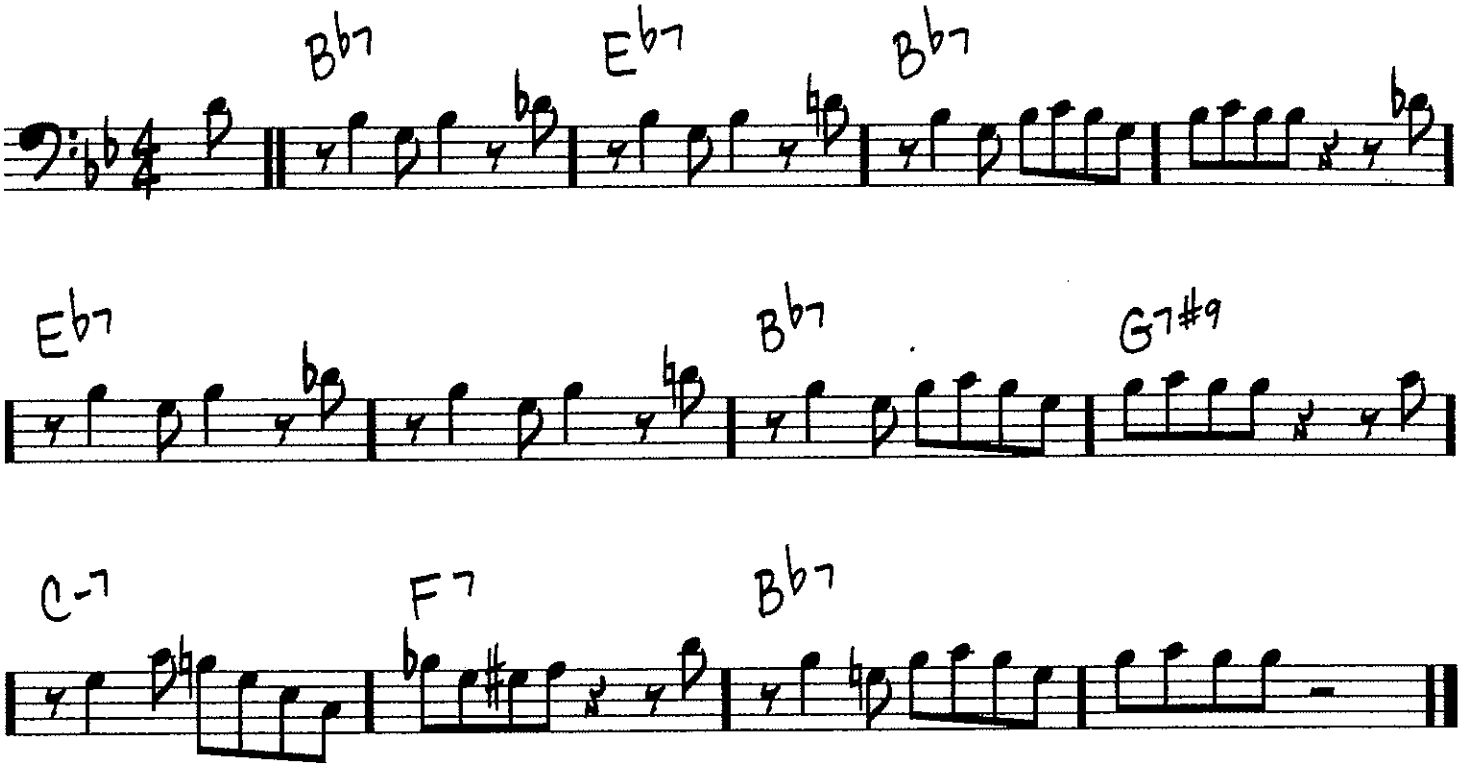

Copyright © 1956, 1980 Prestige Music
Copyright Renewed

Trombone 1

Warm-ups

arr. Klesch

Chromatics with relative pitch
Start on Low Bb, F, or Tuning Bb

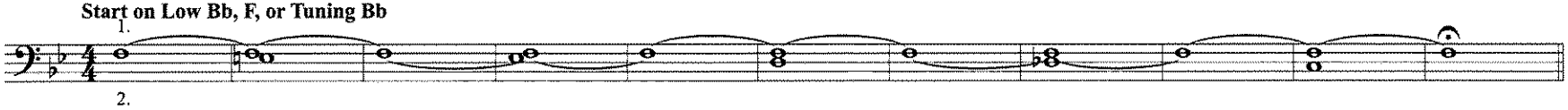

9 Count Tones
Start on Low Bb, F, or Tuning Bb.

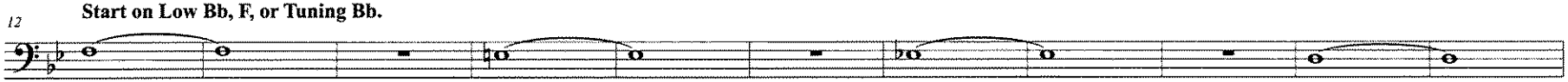

F, Low Bb / Slurred 8th notes to F

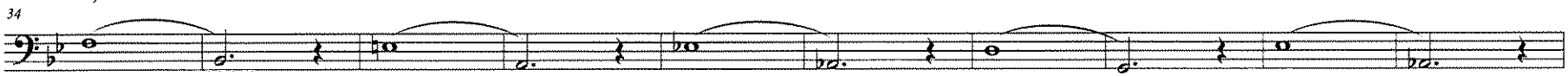

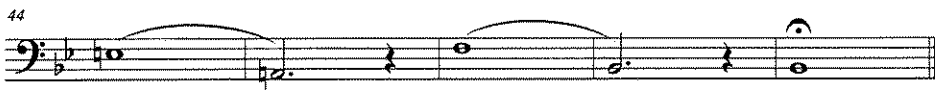

Bb, F, Low Bb / One Octave Slur 2 Tongue 2

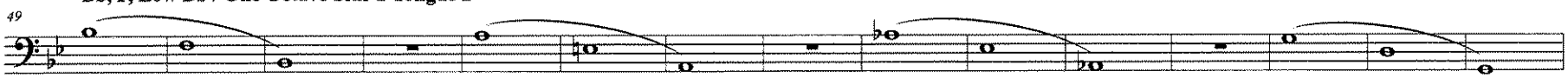

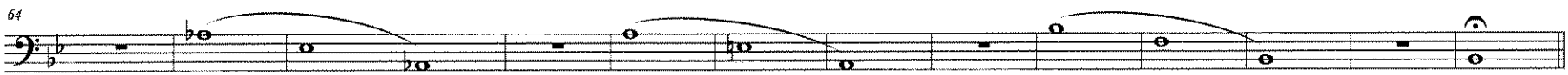

Trombone 1

2 Note / Slurred 16ths to F

78

85

3 Note / Slurred 3rds

93

100

4 Note / Crazy 16ths

108

115

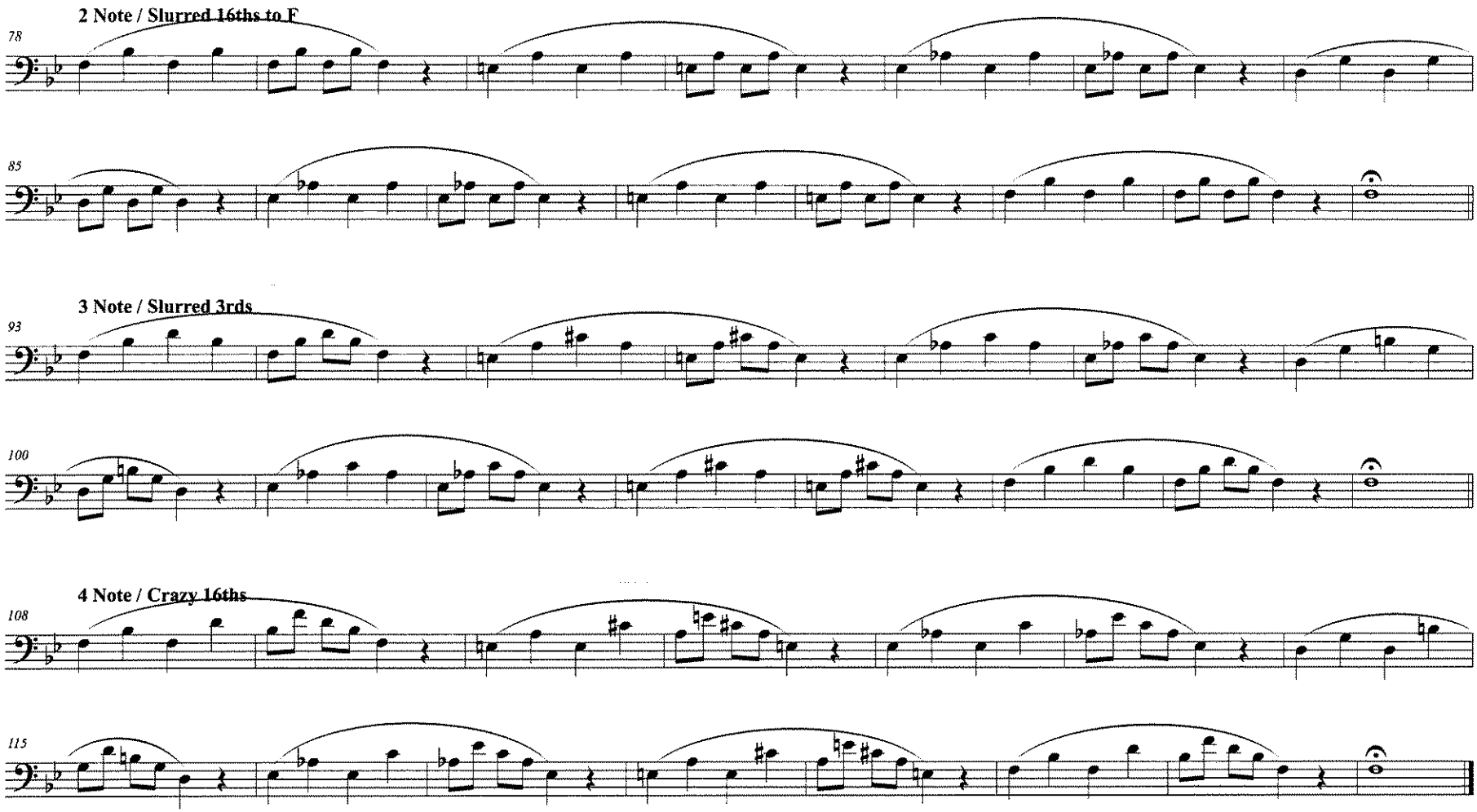

Trombone / Baritone

Name _____

- Please write the note names for #31, measures 1-4

1. A MOZART MELODY Adaptation

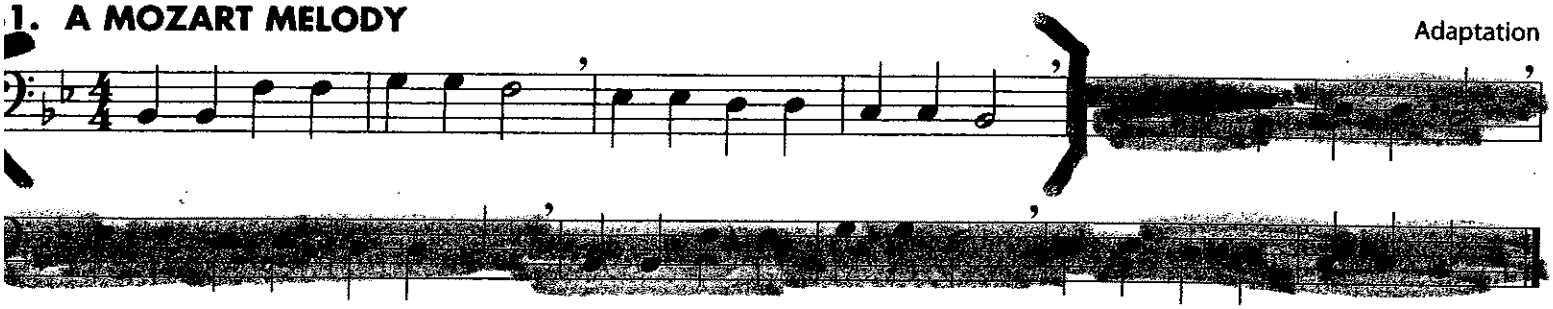

2. ESSENTIAL ELEMENTS QUIZ *Draw these symbols where they belong and write in the note names before you play:*

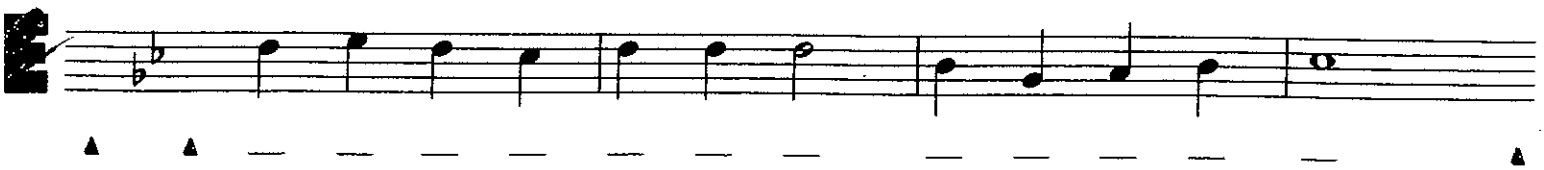

BARITONE B.C. BOOK 1

ESSENTIAL ELEMENTS® 2000 PLUS DVD

COMPREHENSIVE BAND METHOD

TIM LAUTZENHEISER
JOHN HIGGINS
CHARLES MENGHINI
PAUL LAVENDER
TOM C. RHODES
DON BIERSCHENK

HAL•LEONARD®

THE BASICS

Posture

Sit on the edge of your chair, and always keep your:

- Spine straight and tall
- Shoulders back and relaxed
- Feet flat on the floor

Breathing & Airstream

Breathing is a natural thing we all do constantly. To discover the correct airstream to play your instrument:

- Place the palm of your hand near your mouth.
- Inhale deeply through the corners of your mouth, keeping your shoulders steady. Your waist should expand like a balloon.
- Slowly whisper "tah" as you gradually exhale air into your palm.

The air you feel is the airstream. It produces sound through the instrument. Your tongue is like a faucet or valve that releases the airstream.

Producing The Essential Tone

"Buzzing" through the mouthpiece produces your tone. The buzz is a fast vibration in the center of your lips. Your embouchure *(ahm´-bah-shure)* is your mouth's position on the mouthpiece of the instrument. A good embouchure takes time and effort, so carefully follow these steps for success:

BUZZING

- Moisten your lips.
- Bring your lips together as if saying the letter "m."
- Relax your jaw to separate your upper and lower teeth.
- Form a slightly puckered smile to firm the corners of your mouth.
- Direct a full airstream through the center of your lips, creating a buzz.
- Buzz frequently without your mouthpiece.

MOUTHPIECE PLACEMENT

- Form your "buzzing" embouchure.
- Place the mouthpiece approximately 2/3 on the upper lip and 1/3 on the lower lip. Your teacher may suggest a slightly different mouthpiece placement.
- Take a full breath through the corners of your mouth.
- Start your buzz with the syllable "tah." Buzz through the center of your lips keeping a steady, even buzz. Your lips provide a cushion for the mouthpiece.

Taking Care Of Your Instrument

Before putting your instrument back in its case after playing, do the following:

- Use the water key to empty water from the instrument. Blow air through it.
- Remove the mouthpiece. Once a week, wash the mouthpiece with warm tap water. Dry thoroughly.
- Wipe off the instrument with a clean soft cloth. Return the instrument to its case.

Baritone valves occasionally need oiling. To oil your baritone valves:

- Unscrew the valve at the top of the casing.
- Lift the valve half-way out of the casing.
- Apply a few drops of special brass valve oil to the exposed valve.
- Carefully return the valve to its casing. When properly inserted, the top of the valve should easily screw back into place.

Be sure to grease the slides regularly. Your director will recommend special slide grease and valve oil, and will help you apply them when necessary.

MOUTHPIECE WORKOUT

Using only the mouthpiece, form your embouchure carefully. Take a deep breath without raising your shoulders. Begin buzzing your lips by whispering "tah" and gradually exhale your full airstream. Strive for an even tone.

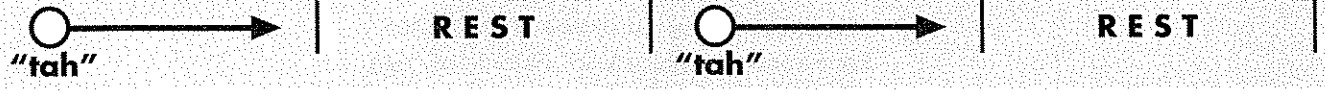

Getting It Together

Step 1 Rest the baritone across your lap so the bell faces upward and the mouthpiece receiver points toward you.

Step 2 Carefully twist the mouthpiece to the right into the mouthpiece receiver.

Step 3 Place your right thumb in the thumb ring. Rest your fingertips on top of the valves, keeping your wrist straight. Your fingers should curve naturally.

Step 4 Place your left hand on the third valve slide or on the tubing next to this slide. Lift the instrument up toward you.

Step 5 Be sure you can comfortably reach the mouthpiece. Hold the baritone as shown:

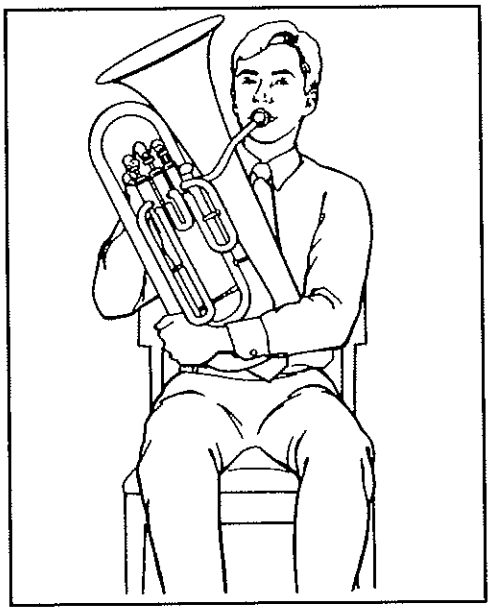

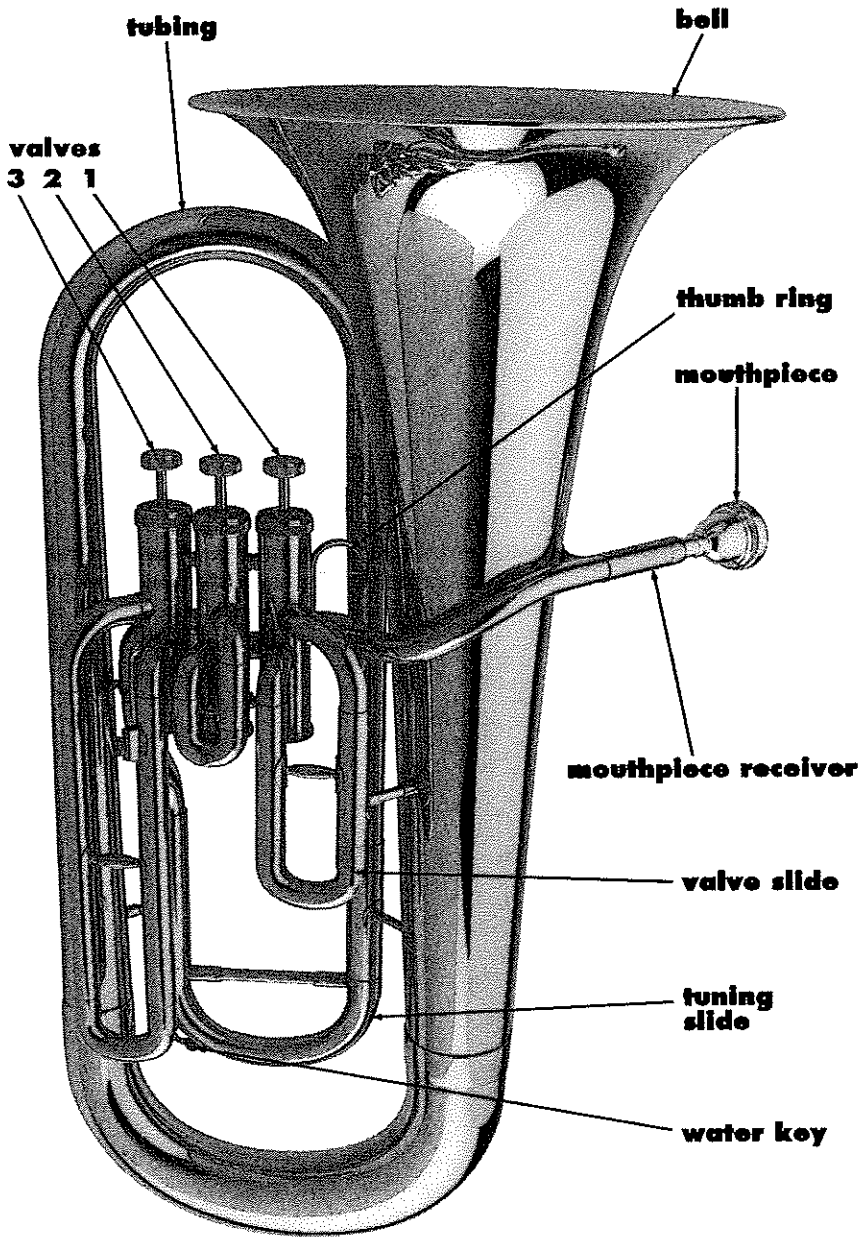

READING MUSIC

Identify and draw each of these symbols:

Music Staff

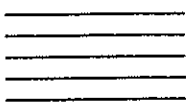

The **music staff** has 5 lines and 4 spaces where notes and rests are written.

Ledger Lines

Ledger lines extend the music staff. Notes on ledger lines can be above or below the staff.

Measures & Bar Lines

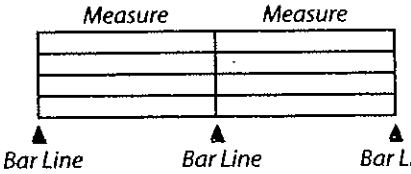

Bar lines divide the music staff into **measures.**

Long Tone

To begin, we'll use a special "Long Tone" note. Hold the tone until your teacher tells you to rest. Practice long tones each day to develop your sound.

1. THE FIRST NOTE

Hold each long tone until your teacher tells you to rest.

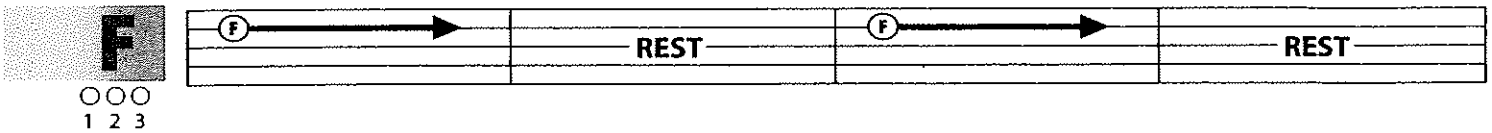

*"F" is played with **open valves**. Just rest your fingers lightly on the valves.*

The Beat

The **beat** is the pulse of music, and like your heartbeat it should remain very steady. Counting aloud and foot-tapping help us maintain a steady beat. Tap your foot **down** on each number and **up** on each "&."

One beat = 1 &
↓ ↑

Notes And Rests

Notes tell us how high or low to play by their placement on a line or space of the music staff, and how long to play by their shape. **Rests** tell us to count silent beats.

Quarter Note = 1 beat

Quarter Rest = 1 silent beat

2. COUNT AND PLAY

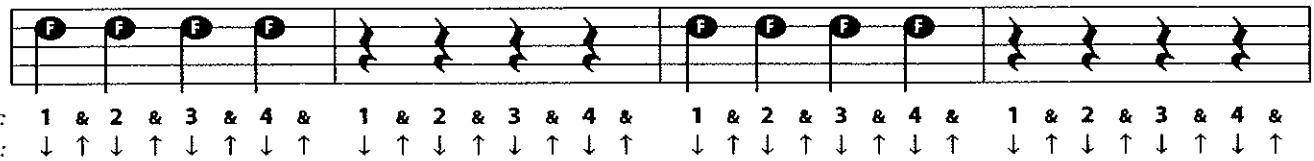

3. A NEW NOTE

Look for the fingering diagram under each new note.

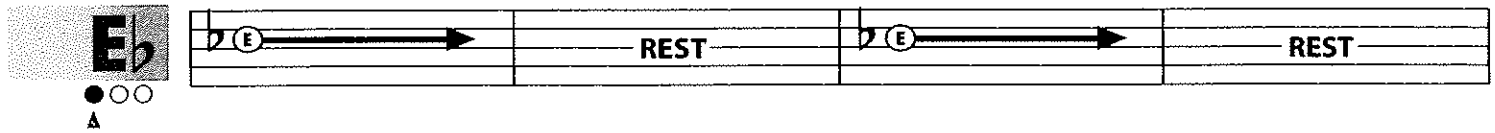

*The black circles tell you which valves to push down. "E♭ (E-flat)" is played with **1st valve**.*

4. TWO'S A TEAM

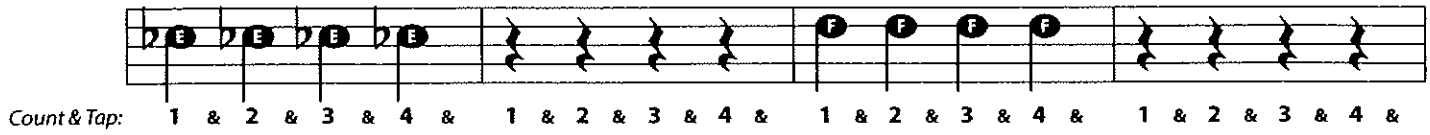

5. HEADING DOWN

Practice long tones on each new note.

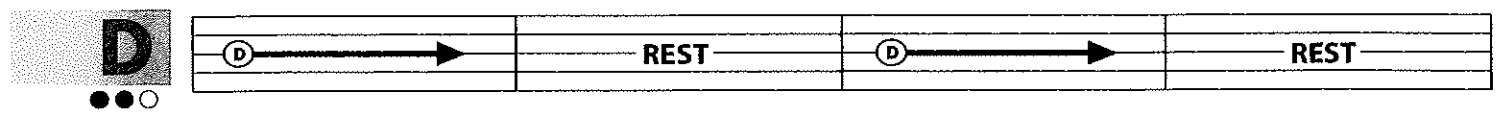

6. MOVING ON UP

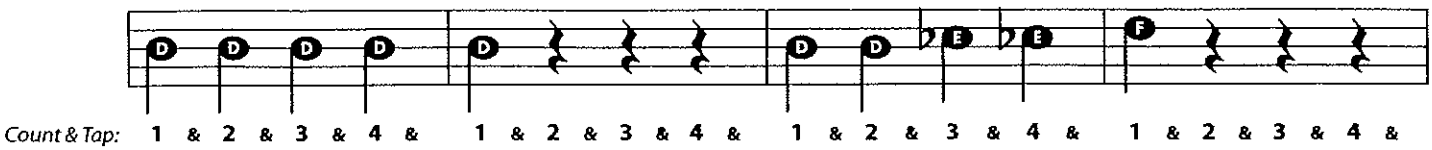

Double Bar 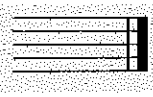 indicates the end of a piece of music.

Repeat Sign 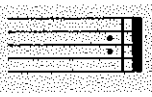 Without stopping, play once again from the beginning.

7. THE LONG HAUL

Double Bar

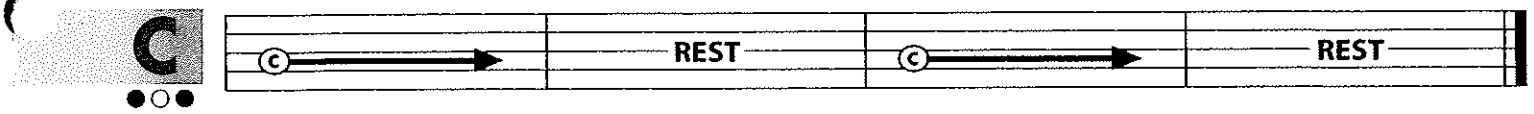

8. FOUR BY FOUR

Repeat Sign

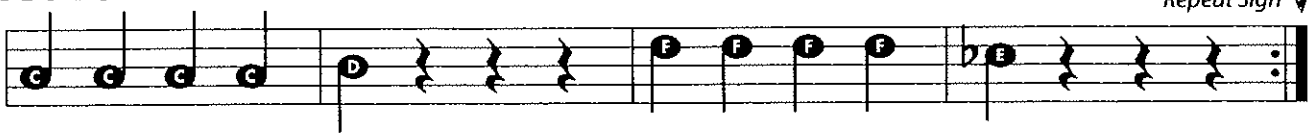

Count & Tap: 1 & 2 & 3 & 4 & 1 & 2 & 3 & 4 & 1 & 2 & 3 & 4 & 1 & 2 & 3 & 4 &

9. TOUCHDOWN

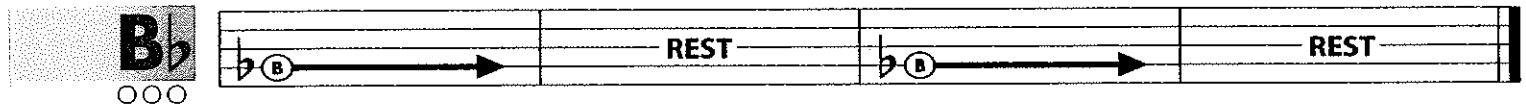

10. THE FAB FIVE

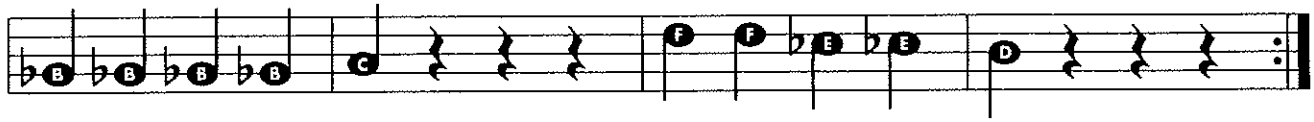

1 & 2 & 3 & 4 & 1 & 2 & 3 & 4 & 1 & 2 & 3 & 4 & 1 & 2 & 3 & 4 &

Bass Clef

(F Clef) indicates the position of note names on a music staff: Fourth line is F.

Time Signature

indicates how many beats per measure and what kind of note gets one beat.

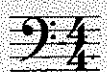

= **4 beats** per measure

= **Quarter** note gets one beat

Note Names

Each note is on a line or space of the staff. These note names are indicated by the Bass Clef.

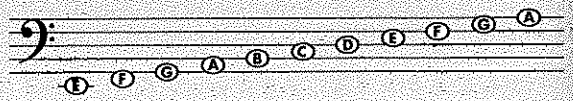

Sharp ♯ raises the note and remains in effect for the entire measure.

Flat ♭ lowers the note and remains in effect for the entire measure.

Natural ♮ cancels a flat (♭) or sharp (♯) and remains in effect for the entire measure.

THEORY

11. READING THE NOTES *Compare this to exercise 10, THE FAB FIVE.*

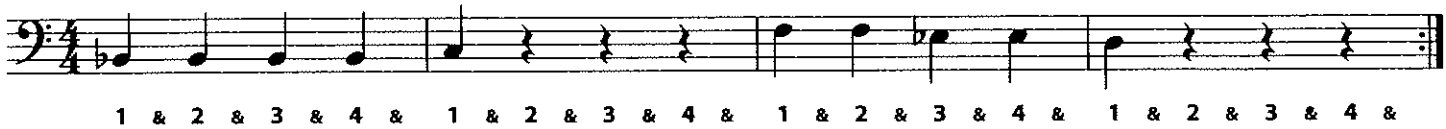

1 & 2 & 3 & 4 & 1 & 2 & 3 & 4 & 1 & 2 & 3 & 4 & 1 & 2 & 3 & 4 &

12. FIRST FLIGHT

13. ESSENTIAL ELEMENTS QUIZ *Fill in the remaining note names before playing.*

B♭ C D

Notes In Review

Memorize the fingerings for the notes you've learned:

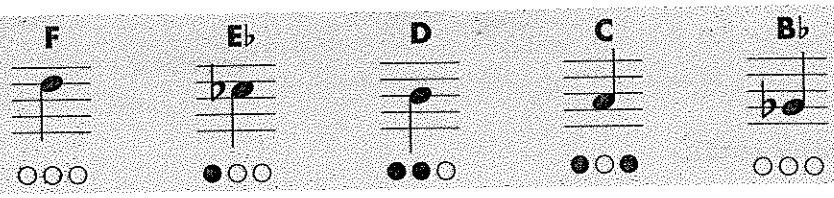

14. ROLLING ALONG

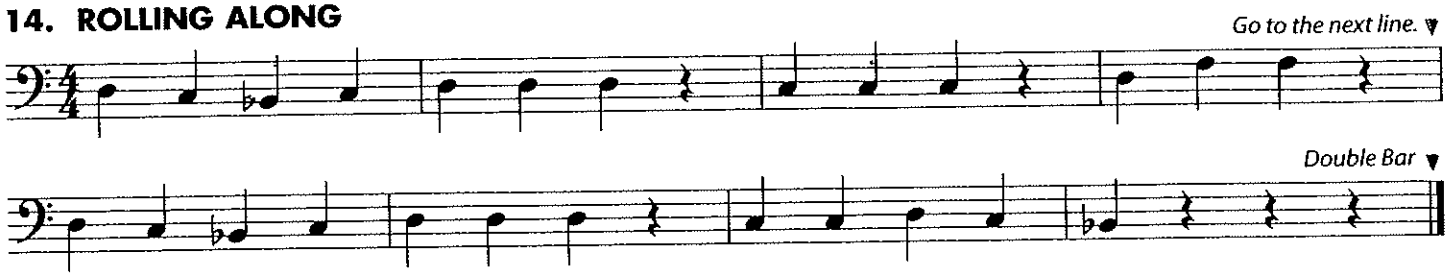

Half Note

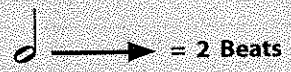

Half Rest

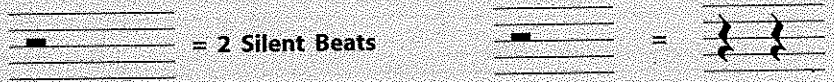

15. RHYTHM RAP *Clap the rhythm while counting and tapping.*

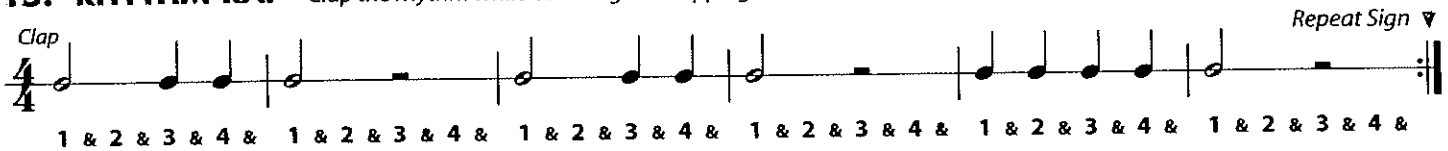

16. THE HALF COUNTS

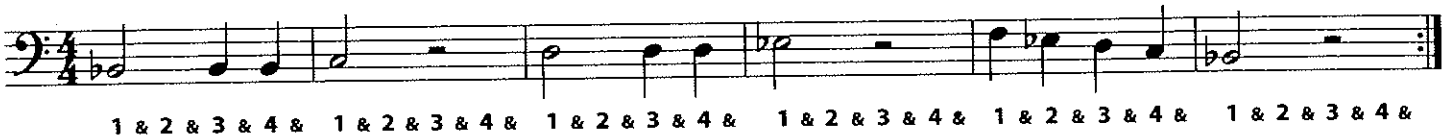

17. HOT CROSS BUNS *Try this song on your mouthpiece only. Then play it on your instrument.*

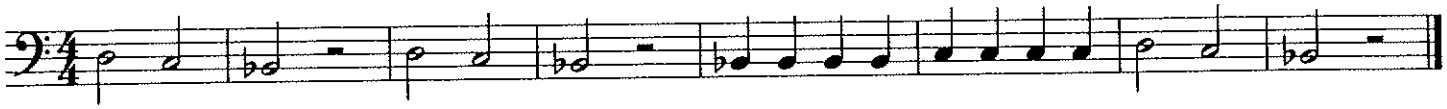

Breath Mark

Take a deep breath through your mouth after you play a full-length note.

18. GO TELL AUNT RHODIE

American Folk Song

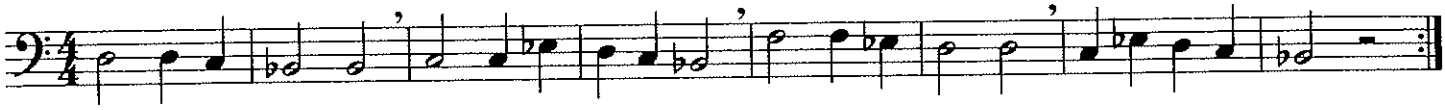

19. ESSENTIAL ELEMENTS QUIZ *Using the note names and rhythms below, draw your notes on the staff before playing.*

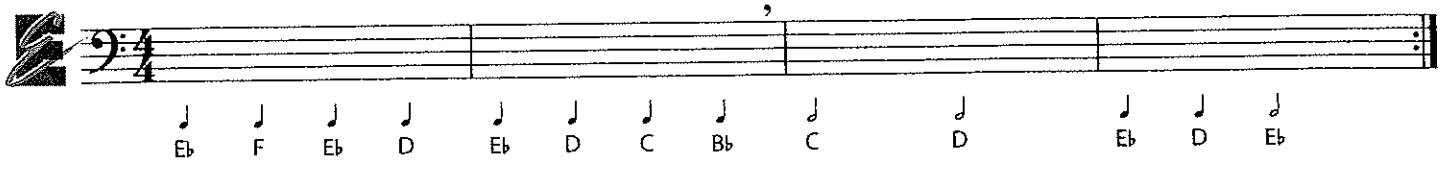

Whole Note = 4 Beats

1 & 2 & 3 & 4 &

Whole Rest = A Whole Measure of Silent Beats

1 & 2 & 3 & 4 &

Whole Rest hangs from a staff line.

Half Rest sits on a staff line.

20. RHYTHM RAP *Clap the rhythm while counting and tapping.*

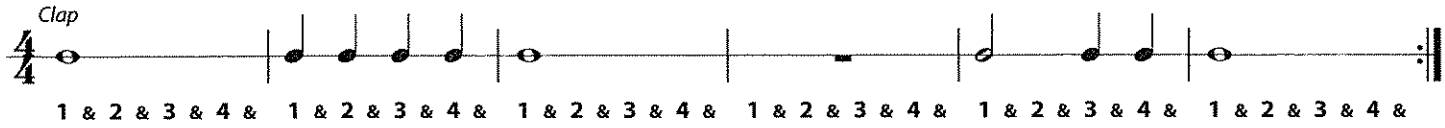

21. THE WHOLE THING

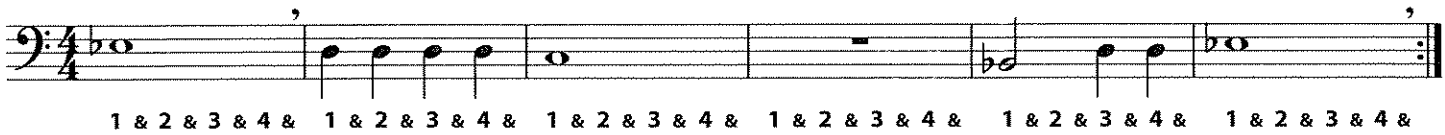

Duet A composition with two different parts, played together.

22. SPLIT DECISION – Duet

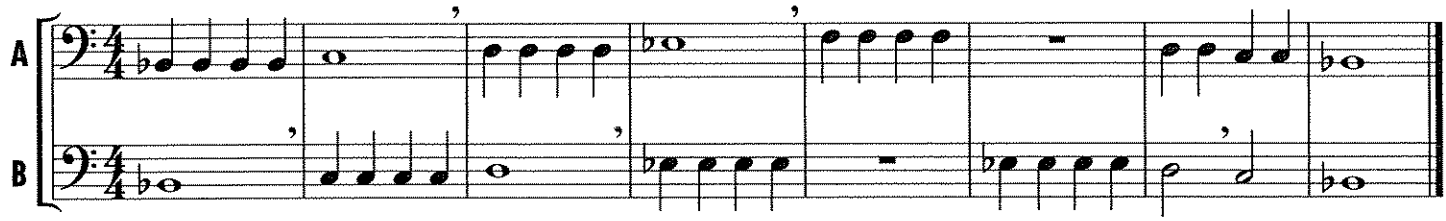

Key Signature

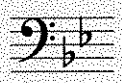

The **Key Signature** tells us which notes to play with sharps (♯) or flats (♭) throughout the music. Your Key Signature indicates the *Key of* B♭ – play all B's and E's as flats.

THEORY

23. MARCH STEPS

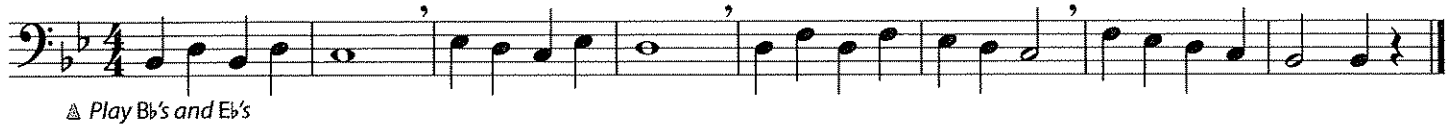

Play B♭'s and E♭'s

24. LISTEN TO OUR SECTIONS

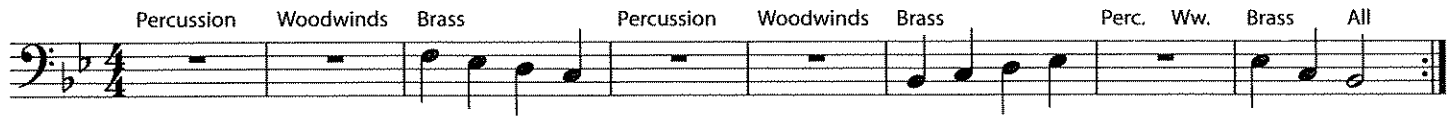

25. LIGHTLY ROW

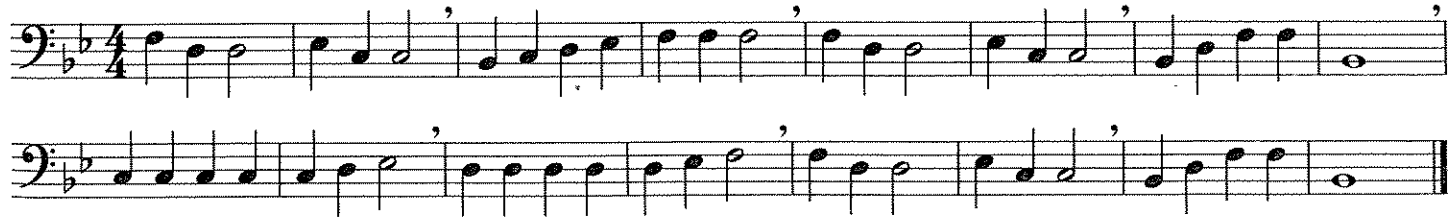

26. ESSENTIAL ELEMENTS QUIZ *Draw in the bar lines before you play.*

Fermata 𝄐 Hold the note (or rest) longer than normal.

27. REACHING HIGHER – New Note

Practice long tones on each new note.

Fermata

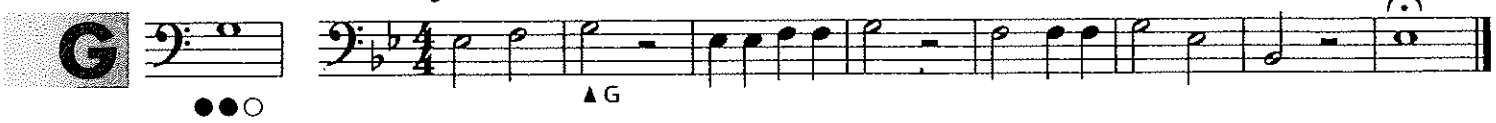

28. AU CLAIRE DE LA LUNE

French Folk Song

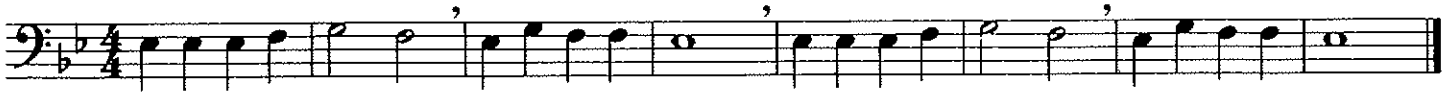

29. REMIX

THEORY

Harmony Two or more notes played together. Each combination forms a *chord.*

30. LONDON BRIDGE – Duet

English Folk Song

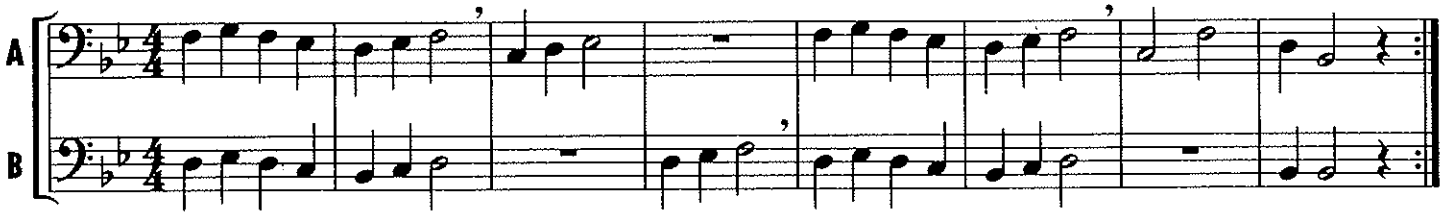

HISTORY

Austrian composer **Wolfgang Amadeus Mozart** (1756–1791) was a child prodigy who started playing professionally at age six, and lived during the time of the American Revolution. Mozart's music is melodic and imaginative. He wrote more than 600 compositions during his short life, including a piano piece based on the famous song, "Twinkle, Twinkle, Little Star."

31. A MOZART MELODY

Adaptation

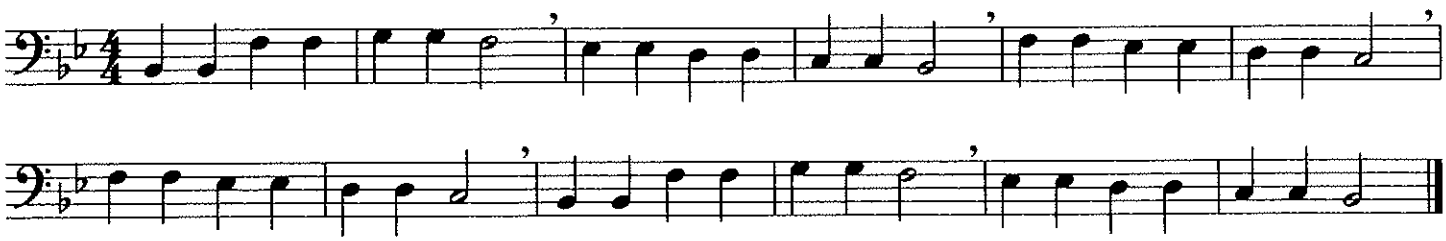

32. ESSENTIAL ELEMENTS QUIZ

Draw these symbols where they belong and write in the note names before you play:

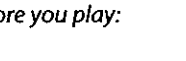

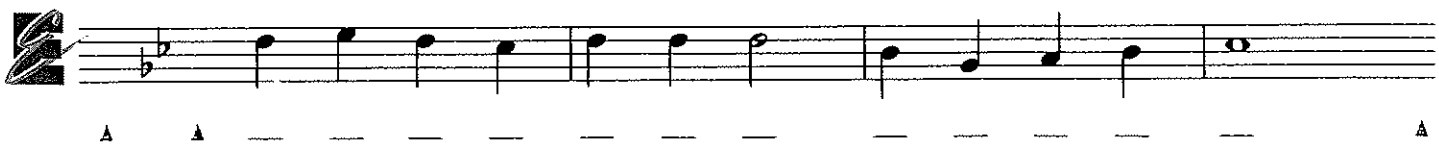

33. DEEP POCKETS – New Note

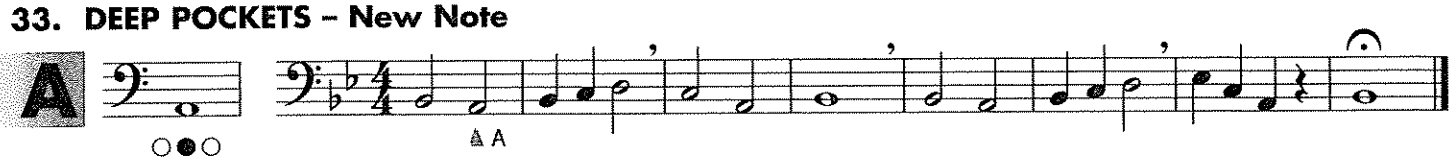

34. DOODLE ALL DAY

35. JUMP ROPE

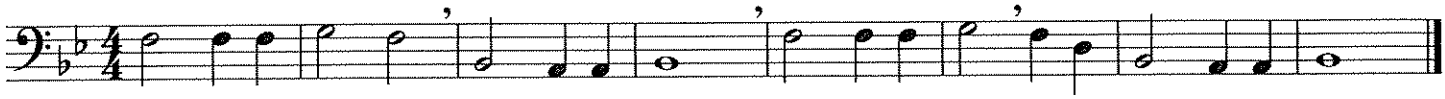

Pick-Up Notes One or more notes that come before the first *full* measure. The beats of Pick-Up Notes are subtracted from the last measure.

36. A-TISKET, A-TASKET

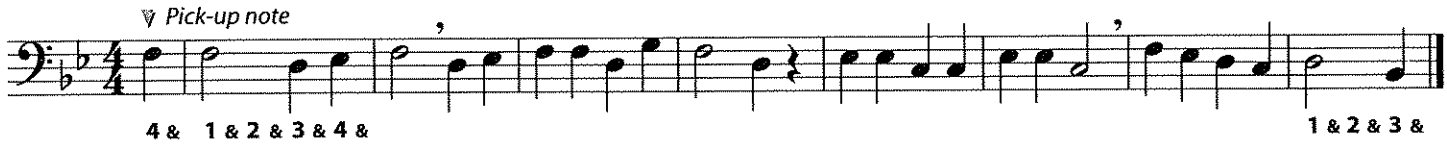

Dynamics *f* – *forte* (play loudly) *mf* – *mezzo forte* (play moderately loud) *p* – *piano* (play softly)
Remember to use full breath support to control your tone at all dynamic levels.

37. LOUD AND SOFT

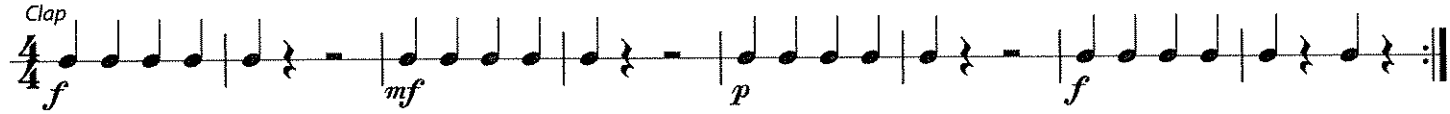

38. JINGLE BELLS *Also practice new music on your mouthpiece only.*

J. S. Pierpont

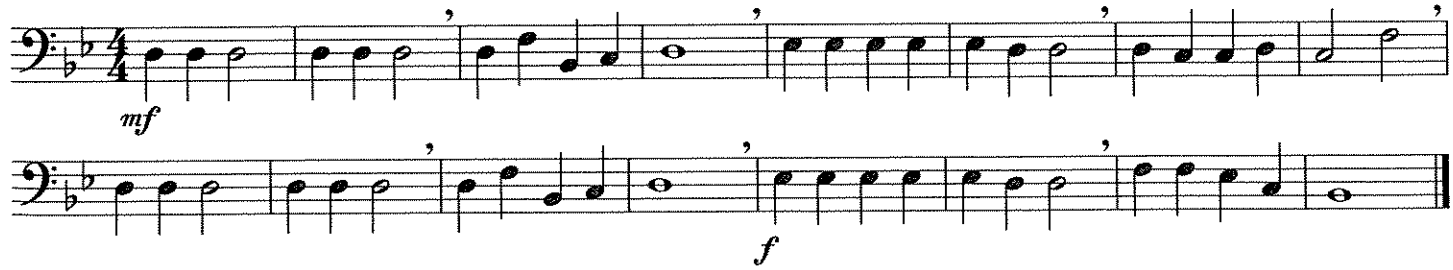

39. MY DREYDL *Use full breath support at all dynamic levels.*

Traditional Hanukkah Song

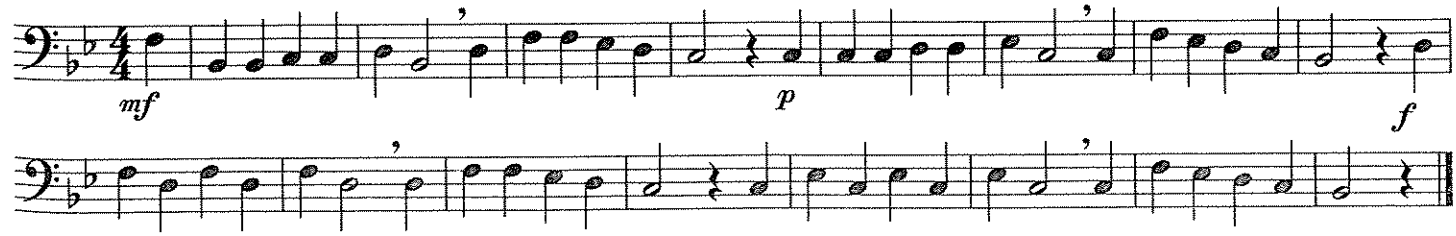

Eighth Notes

Each Eighth Note = 1/2 Beat
2 Eighth Notes = 1 Beat
Play on down and up taps.

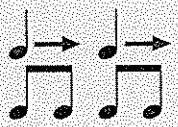

Two or more Eighth Notes have a *beam* across the stems.

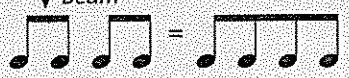

40. RHYTHM RAP *Clap the rhythm while counting and tapping.*

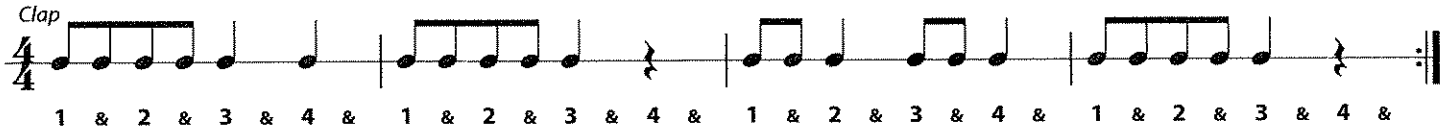

41. EIGHTH NOTE JAM

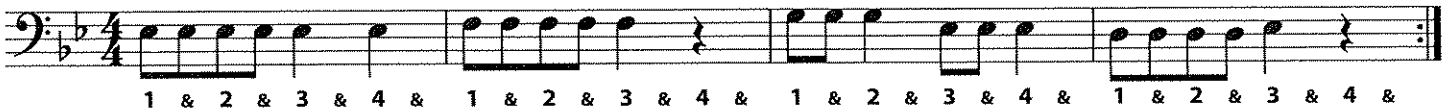

42. SKIP TO MY LOU

American Folk Song

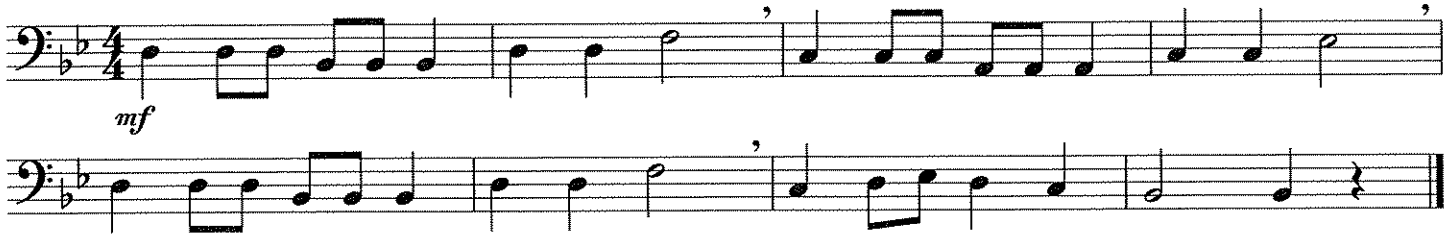

43. LONG, LONG AGO *Good posture improves your sound. Always sit straight and tall.*

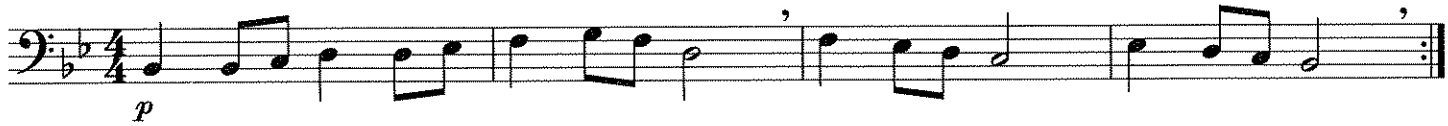

44. OH, SUSANNA

Stephen Collins Foster

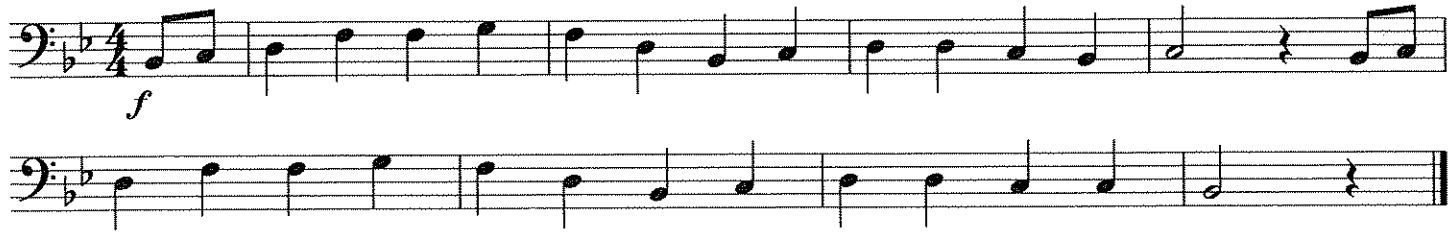

HISTORY

Italian composer **Gioacchino Rossini** (1792–1868) began composing as a teenager and was very proficient on the piano, viola and horn. He wrote "William Tell" at age 37 as the last of his forty operas, and its familiar theme is still heard today on radio and television.

45. ESSENTIAL ELEMENTS QUIZ — WILLIAM TELL

Gioacchino Rossini

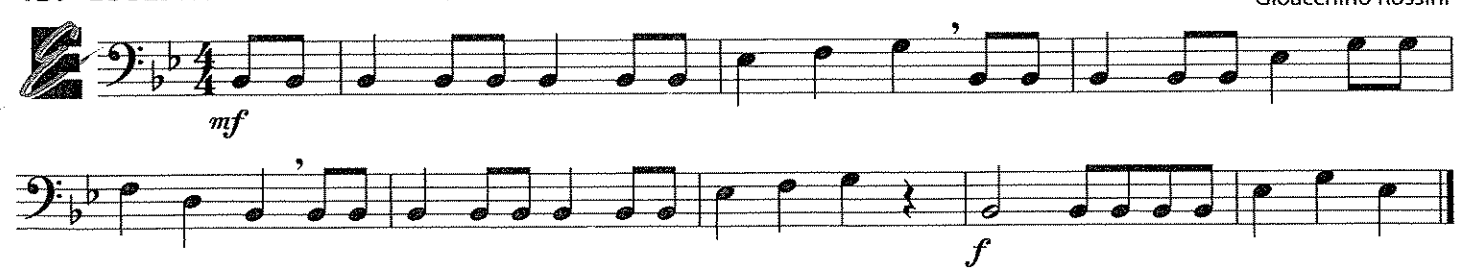

2/4 Time Signature

= **2 beats** per measure
= **Quarter** note gets one beat

Conducting

Practice conducting this two-beat pattern.

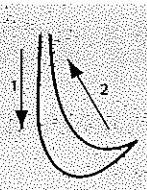

46. RHYTHM RAP

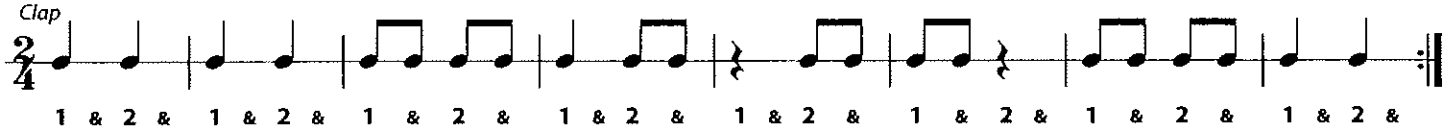

47. TWO BY TWO

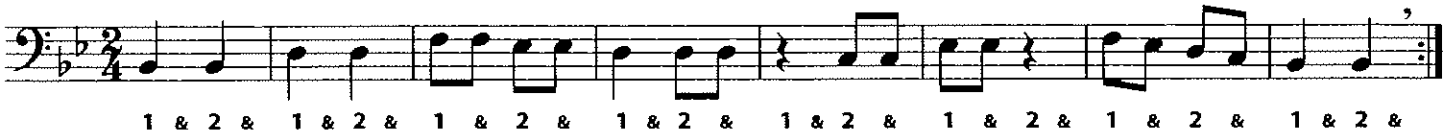

Tempo Markings

Tempo is the speed of music. Tempo markings are usually written above the staff, in Italian.
Allegro – Fast tempo **Moderato** – Medium tempo **Andante** – Slower walking tempo

48. HIGH SCHOOL CADETS – March

John Philip Sousa

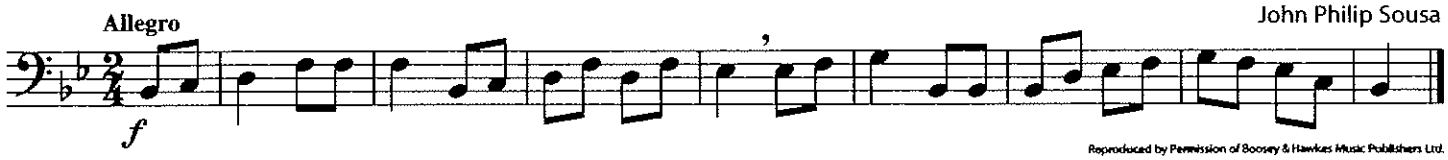

Reproduced by Permission of Boosey & Hawkes Music Publishers Ltd.

49. HEY, HO! NOBODY'S HOME

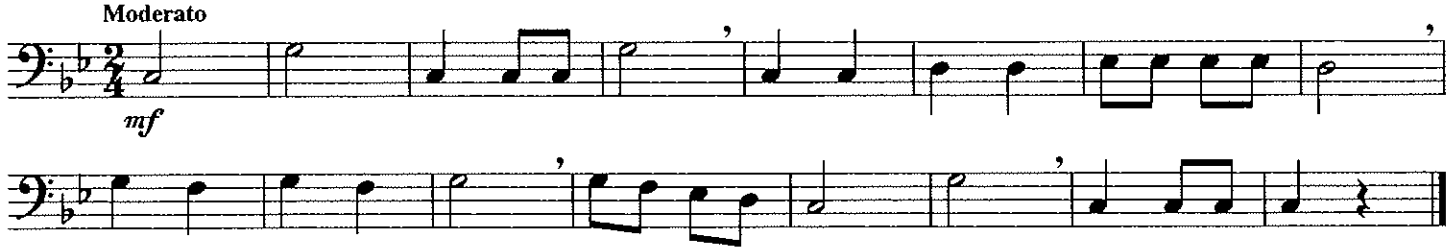

Dynamics

Crescendo (gradually louder) ***Decrescendo*** or ***Diminuendo*** (gradually softer)

50. CLAP THE DYNAMICS

51. PLAY THE DYNAMICS

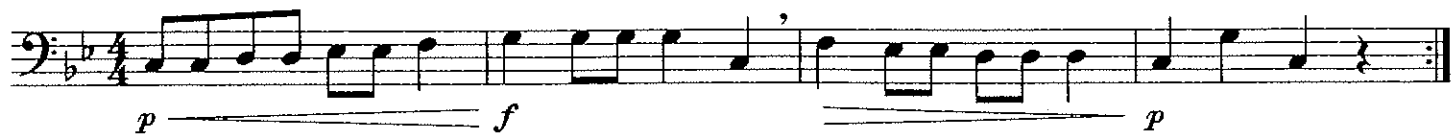

PERFORMANCE SPOTLIGHT

52. PERFORMANCE WARM-UPS

ONE BUILDER

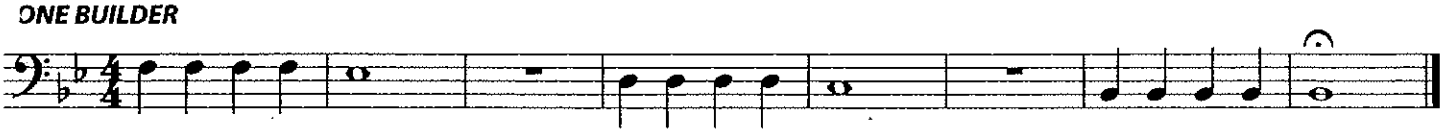

RHYTHM ETUDE

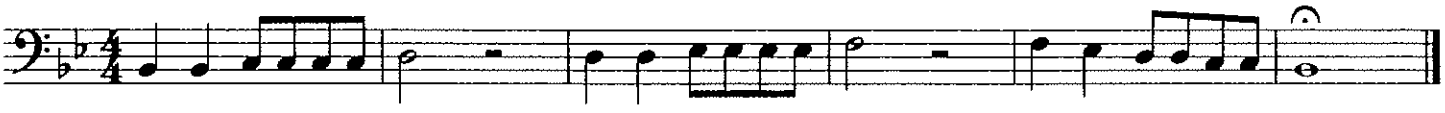

RHYTHM RAP

CHORALE

53. AURA LEE – Duet or Band Arrangement

(Part A = Melody, Part B = Harmony)

George R. Poulton

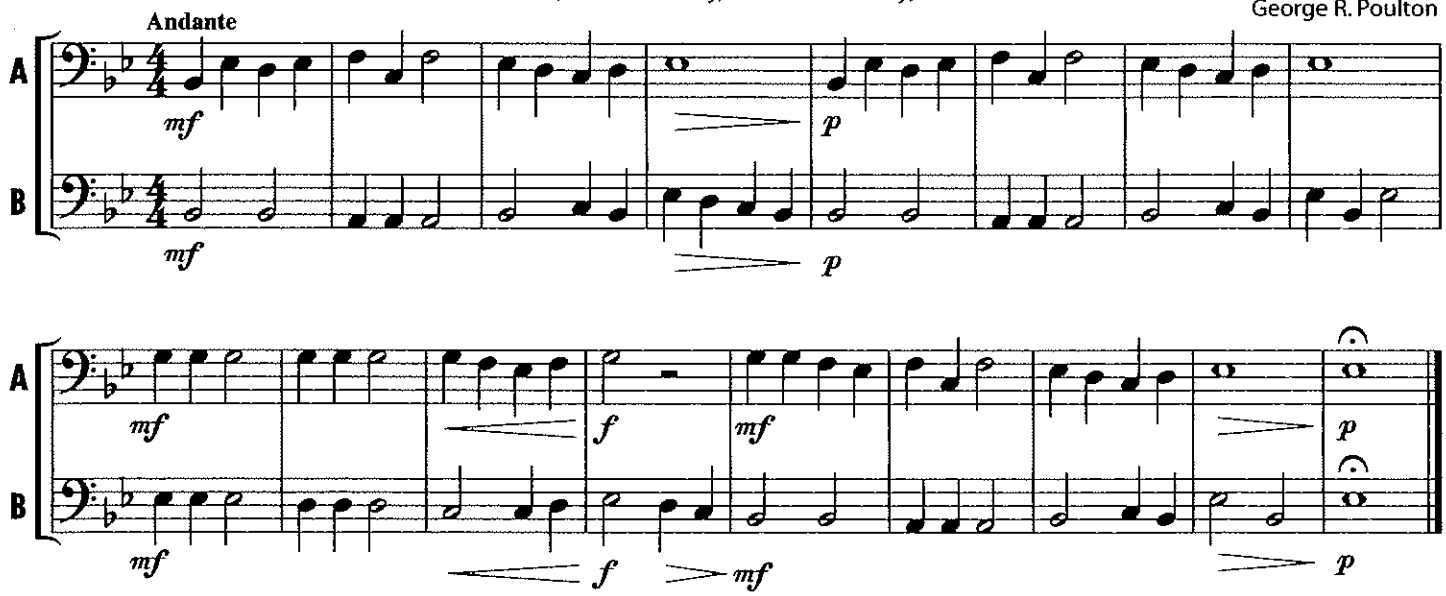

54. FRÈRE JACQUES – Round *(When group A reaches ②, group B begins at ①)*

French Folk Song

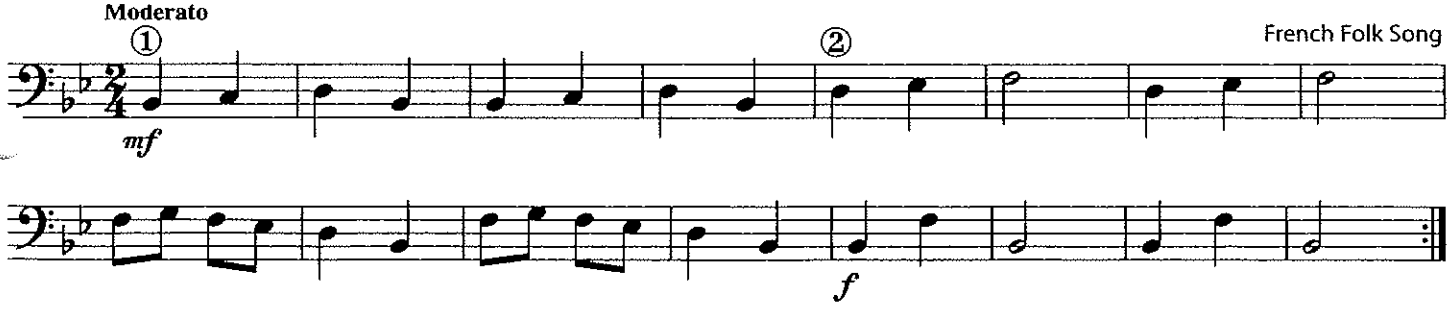

PERFORMANCE SPOTLIGHT

55. WHEN THE SAINTS GO MARCHING IN – Band Arrangement

Arr. by John Higgins

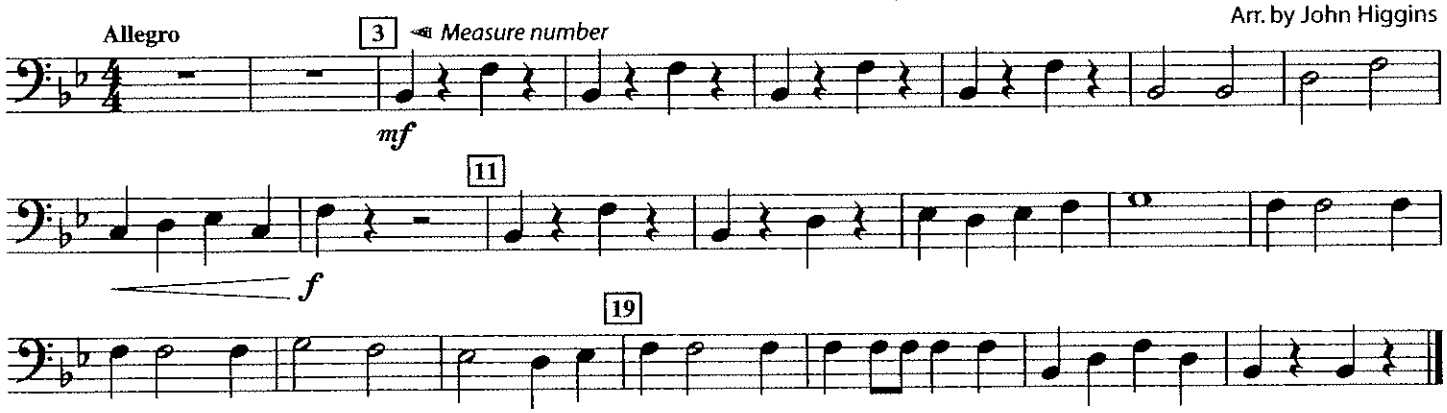

56. OLD MACDONALD HAD A BAND – Section Feature

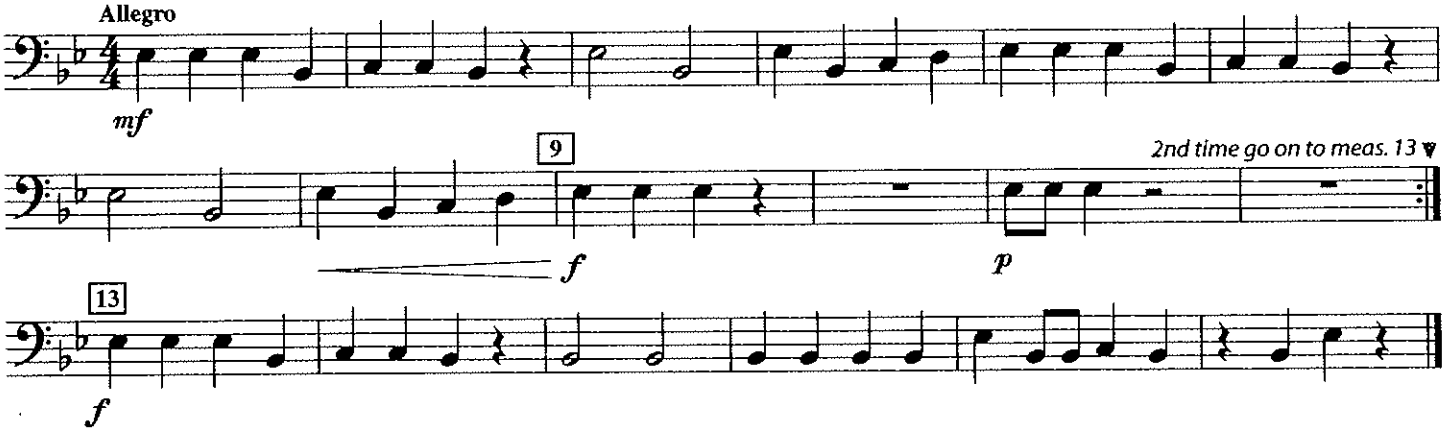

57. ODE TO JOY (from Symphony No. 9)

Ludwig van Beethoven
Arr. by John Higgins

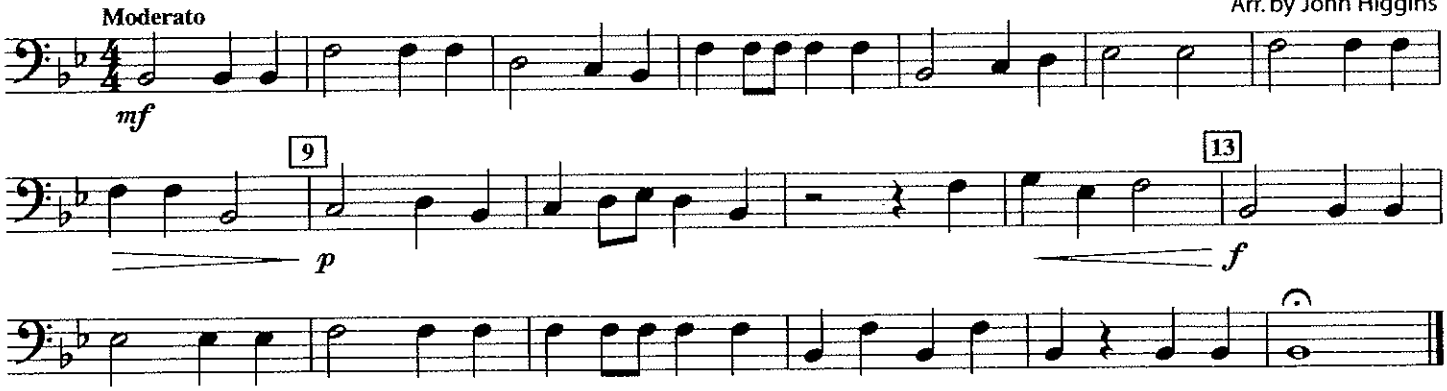

58. HARD ROCK BLUES – Encore

John Higgins

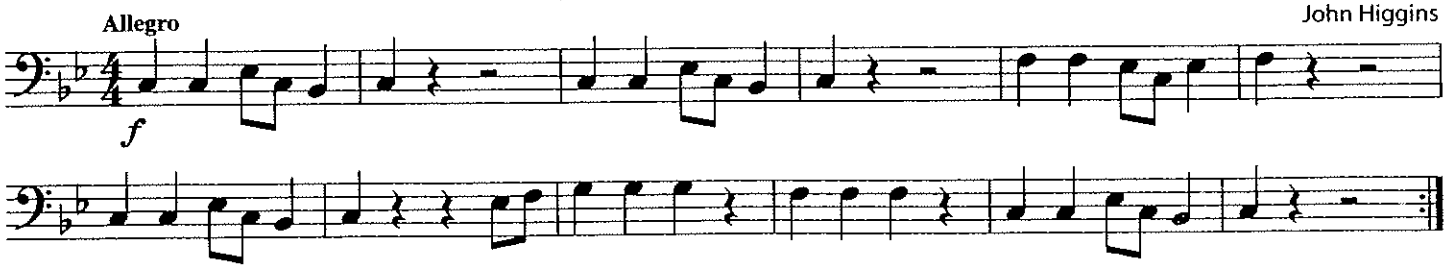

Tie A curved line connecting notes of the same pitch. Play one note for the combined counts of the tied notes.

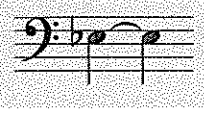

59. FIT TO BE TIED

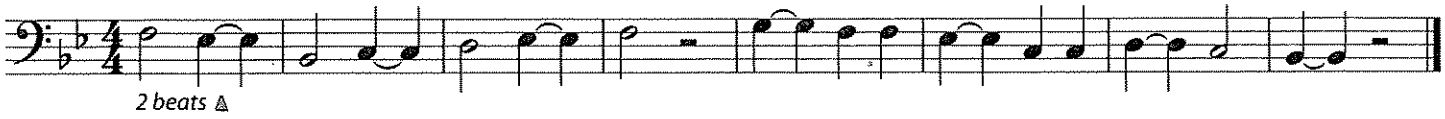

60. ALOUETTE

French-Canadian Folk Song

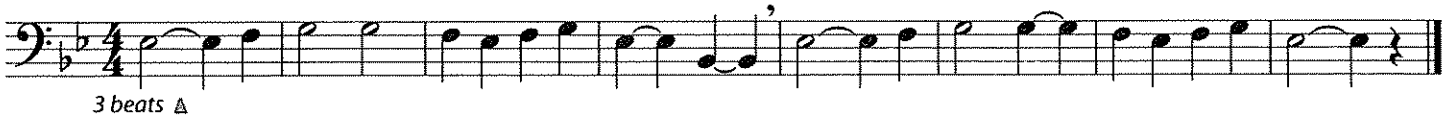

Dotted Half Note

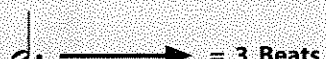

1 & 2 & 3 &

A dot adds half the value of the note.

2 beats + 1 beat = 3 beats

61. ALOUETTE – THE SEQUEL

French-Canadian Folk Song

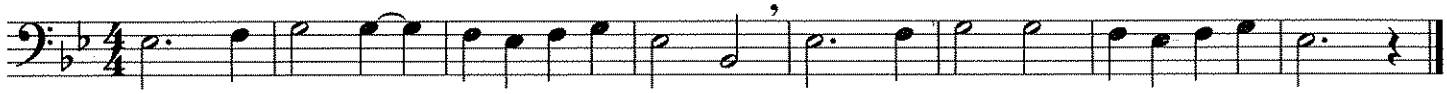

HISTORY

American composer **Stephen Collins Foster** (1826–1864) was born near Pittsburgh, PA. He has become the most recognized song writer of his time for works such as "Oh Susanna," which became popular during the California Gold Rush of 1849. Among his most well-known songs are "My Old Kentucky Home" and "Camptown Races."

62. CAMPTOWN RACES

Stephen Collins Foster

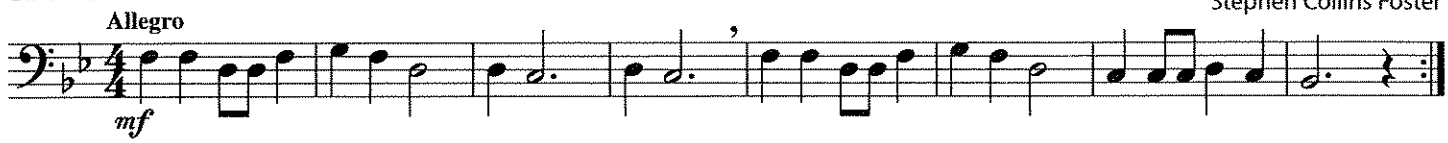

63. NEW DIRECTIONS

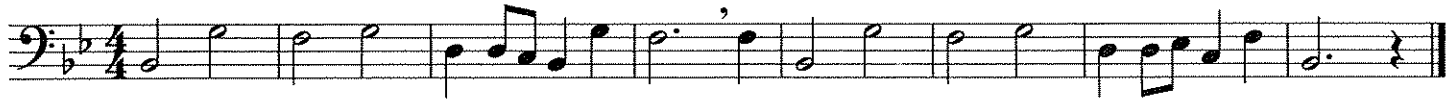

64. THE NOBLES *Always use a full airstream. Keep fingers on top of the valves, arched naturally.*

65. ESSENTIAL ELEMENTS QUIZ

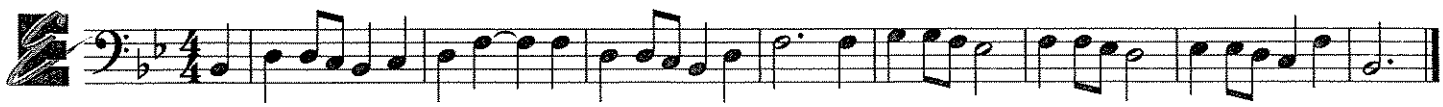

3/4 Time Signature

= **3 beats** per measure
= **Quarter** note gets one beat

Conducting

Practice conducting this three-beat pattern.

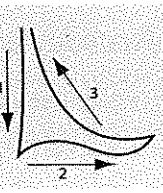

THEORY

66. RHYTHM RAP

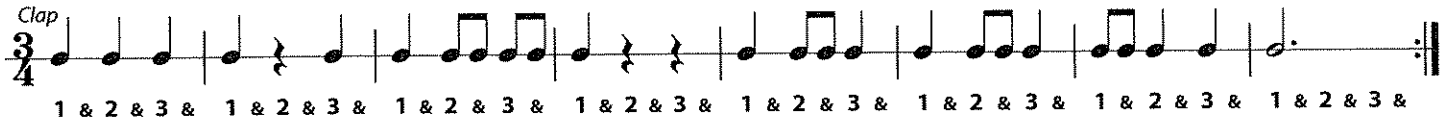

67. THREE BEAT JAM

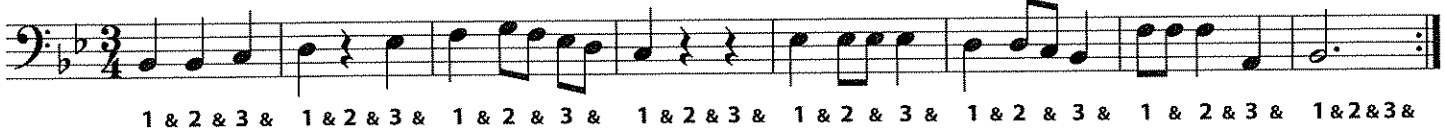

68. BARCAROLLE

Jacques Offenbach

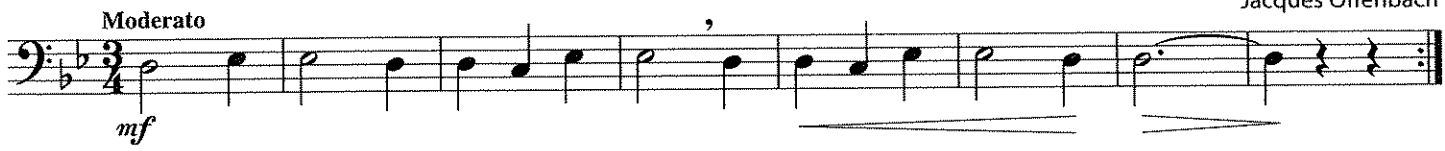

Norwegian composer **Edvard Grieg** (1843–1907) wrote *Peer Gynt Suite* for a play by Henrik Ibsen in 1875, the year before the telephone was invented by Alexander Graham Bell. "Morning" is a melody from *Peer Gynt Suite.* Music used in plays, or in films and television, is called **incidental music**.

HISTORY

69. MORNING (from Peer Gynt)

Edvard Grieg

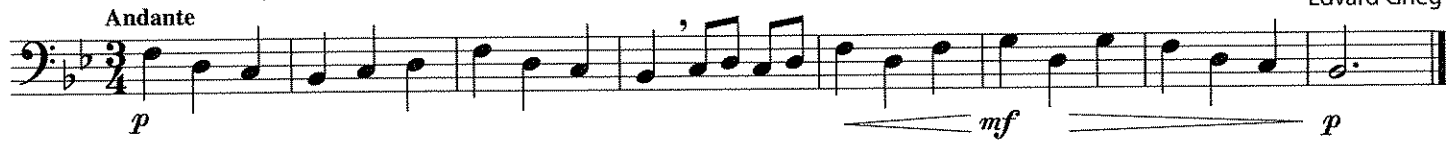

Accent Emphasize the note.

70. ACCENT YOUR TALENT

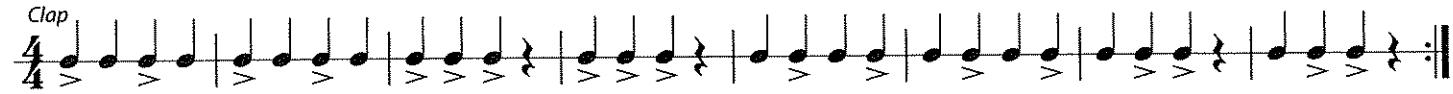

Latin American music has its roots in the African, Native American, Spanish and Portuguese cultures. This diverse music features lively accompaniments by drums and other percussion instruments such as maracas and claves. Music from Latin America continues to influence jazz, classical and popular styles of music. "Chiapanecas" is a popular children's dance and game song.

HISTORY

71. MEXICAN CLAPPING SONG ("Chiapanecas")

Latin American Folk Song

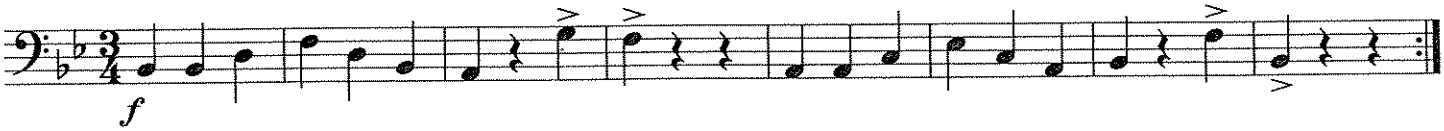

72. ESSENTIAL CREATIVITY

Compose your own music for measures 3 and 4 using this rhythm:

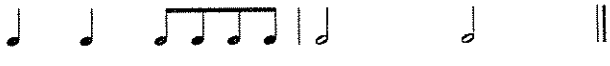

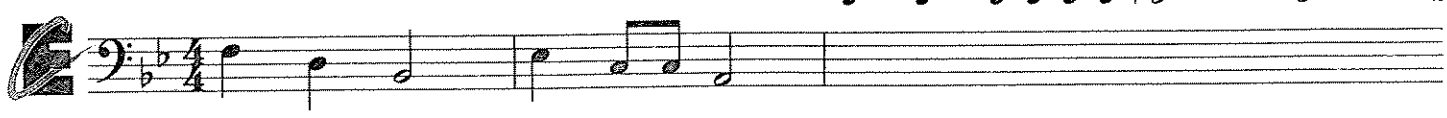

THEORY

Accidental

Any sharp, flat or natural sign which appears in the music without being in the key signature is called an **accidental**.

Flat ♭

A **flat** sign lowers the pitch of a note by a half-step. The note A-flat sounds a half-step below A, and all A's become A-flats for the rest of the measure where they occur.

73. HOT MUFFINS – New Note

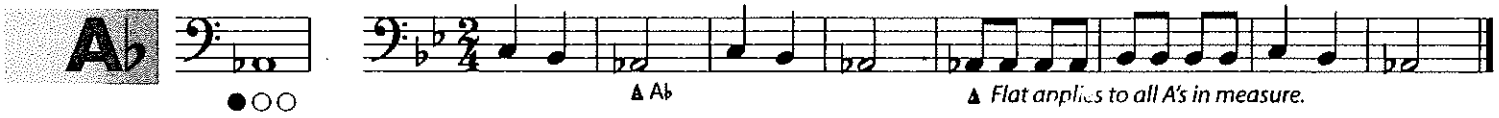

74. COSSACK DANCE

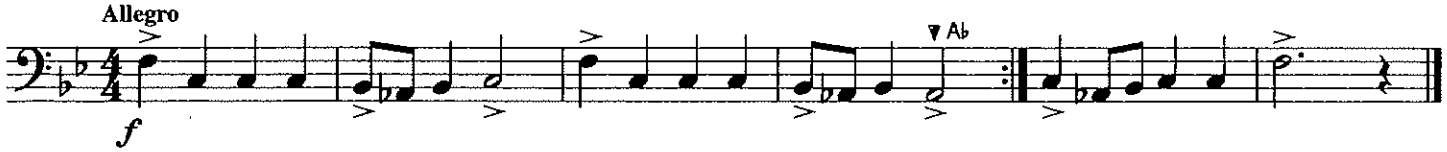

75. BASIC BLUES – New Note

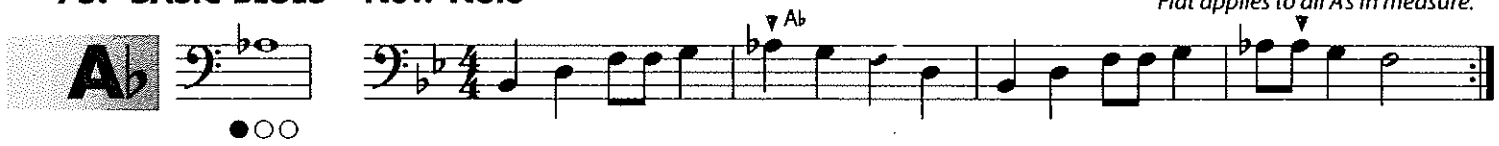

THEORY

New Key Signature

This Key Signature indicates the *Key of E♭* – play all B's as B-flats, all E's as E-flats, and all A's as A-flats.

1st & 2nd Endings

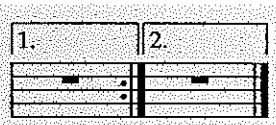

Play through the 1st Ending. Then play the repeated section of music, **skipping** the 1st Ending and playing the 2nd Ending.

76. HIGH FLYING

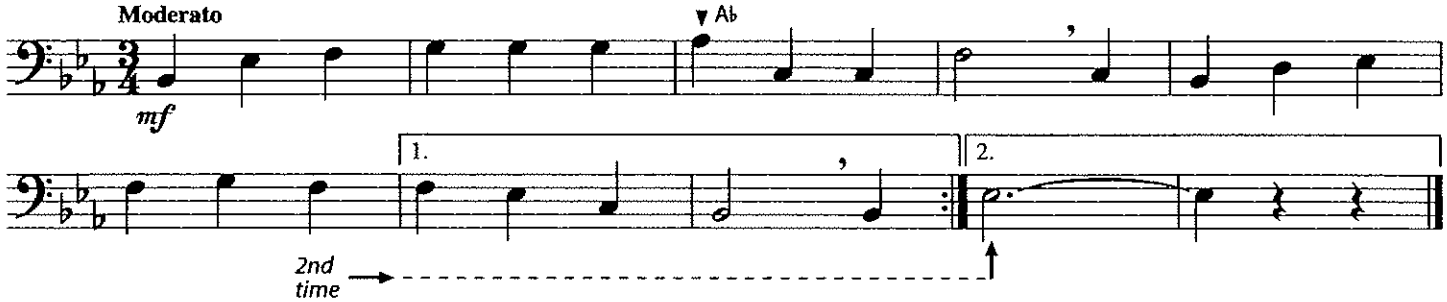

HISTORY

Japanese folk music actually has its origins in ancient China. "Sakura, Sakura" was performed on instruments such as the **koto**, a 13-string instrument that is more than 4000 years old, and the **shakuhachi** or bamboo flute. The unique sound of this ancient Japanese melody results from the pentatonic (or five-note) sequence used in this tonal system.

77. SAKURA, SAKURA – Band Arrangement

Japanese Folk Song
Arr. by John Higgins

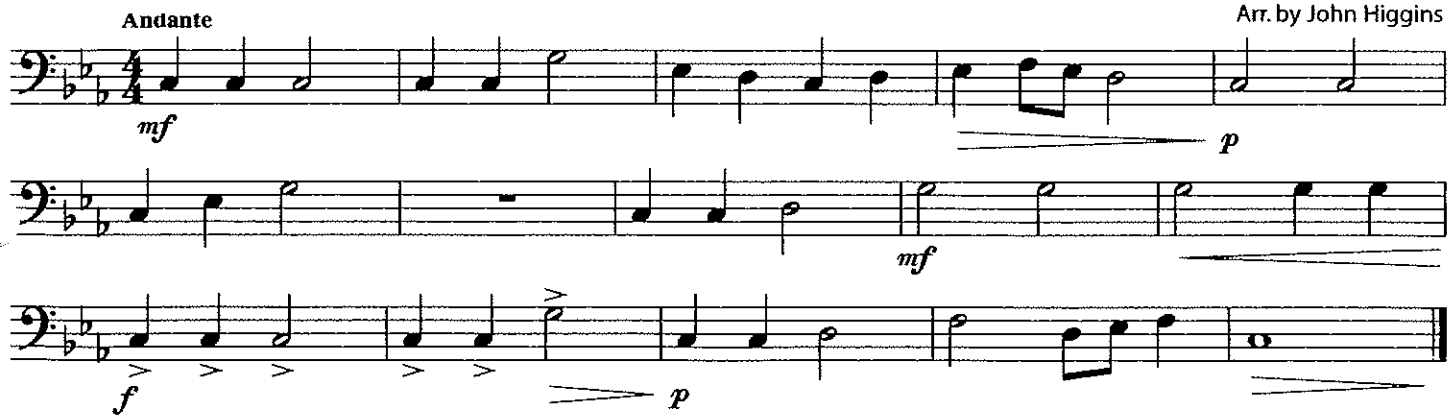

78. UP ON A HOUSETOP

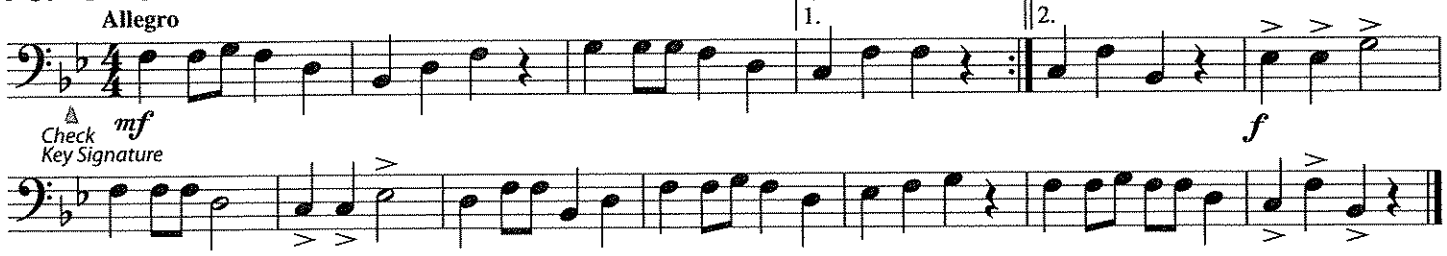

79. JOLLY OLD ST. NICK – Duet

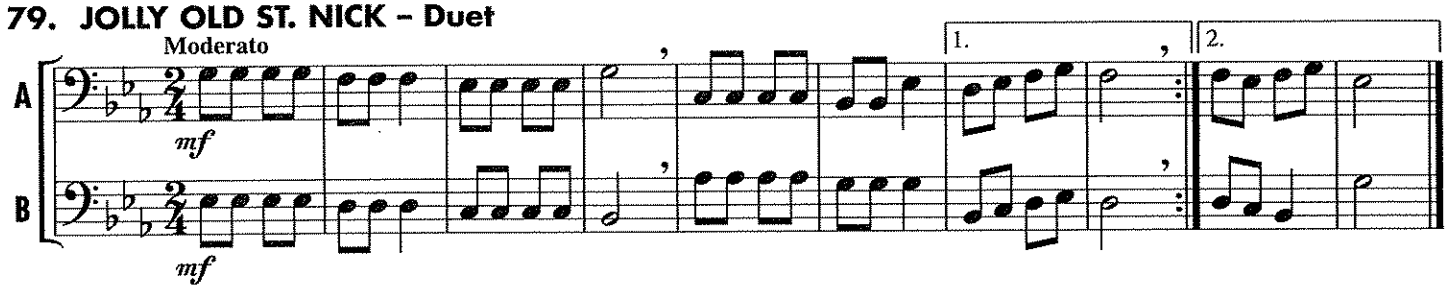

See page 9 for additional holiday music, MY DREYDL and JINGLE BELLS.

80. THE BIG AIRSTREAM – New Note

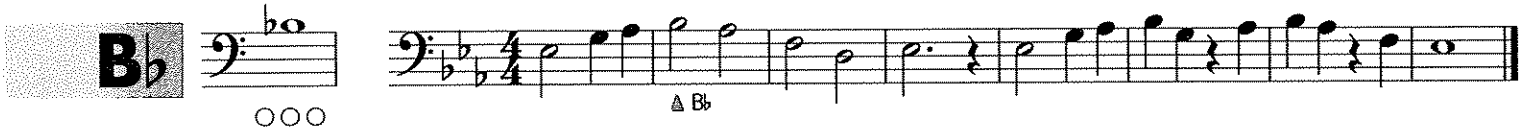

81. WALTZ THEME (THE MERRY WIDOW WALTZ)

Franz Lehar

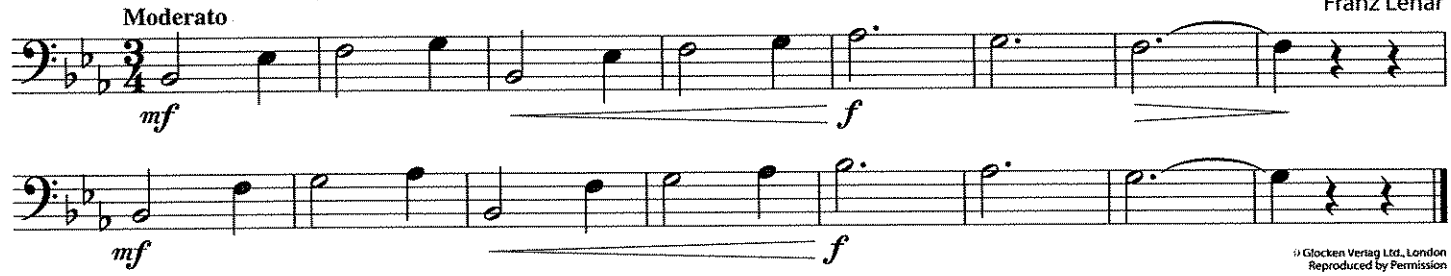

© Glocken Verlag Ltd., London
Reproduced by Permission

82. AIR TIME

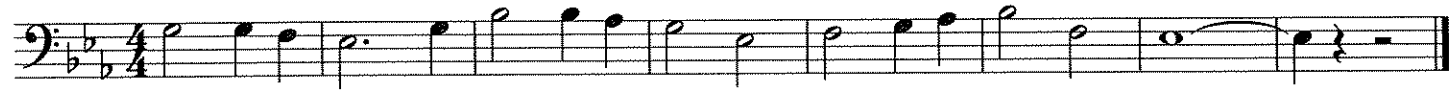

83. DOWN BY THE STATION

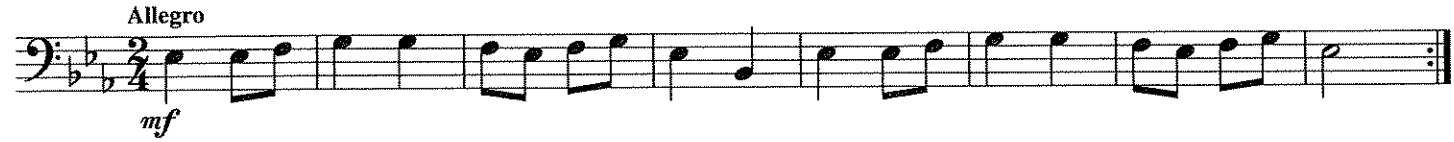

84. ESSENTIAL ELEMENTS QUIZ

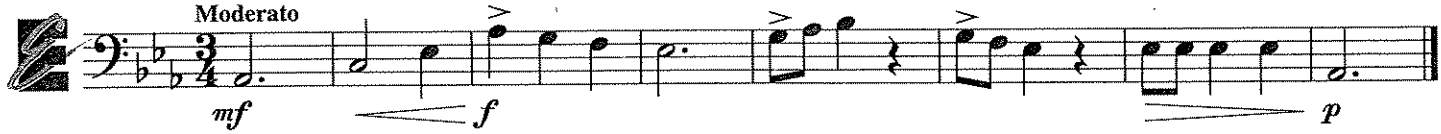

85. ESSENTIAL CREATIVITY *Using these notes, improvise your own rhythms:*

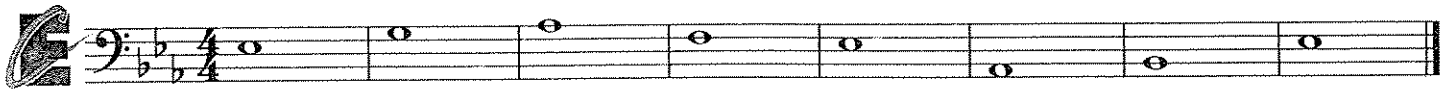

DAILY WARM-UPS

WORK-OUTS FOR TONE & TECHNIQUE

86. TONE BUILDER *Use a steady stream of air.*

87. RHYTHM BUILDER

88. TECHNIQUE TRAX

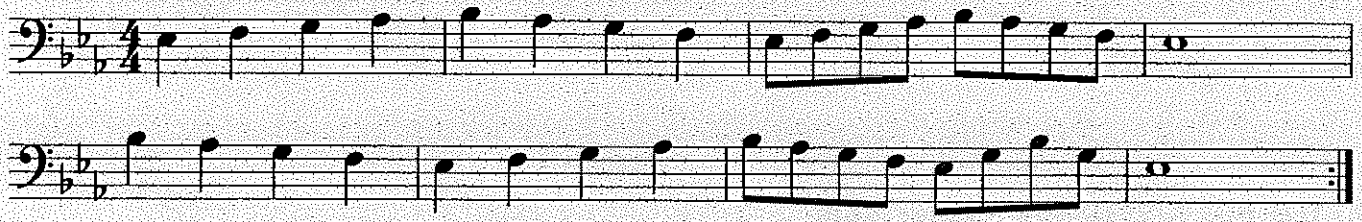

89. CHORALE *(Adapted from Cantata 147)* Johann Sebastian Bach

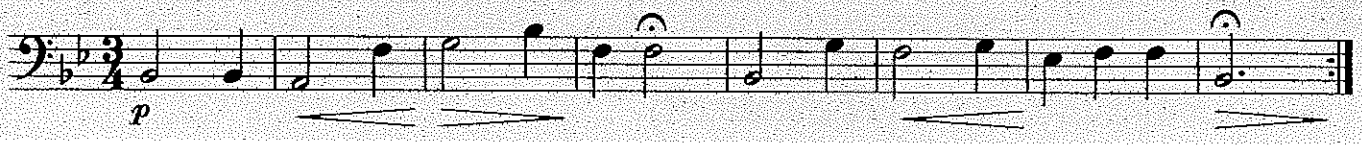

THEORY

Theme and Variations

A musical form featuring a **theme**, or primary melody, followed by **variations**, or altered versions of the theme.

90. VARIATIONS ON A FAMILIAR THEME

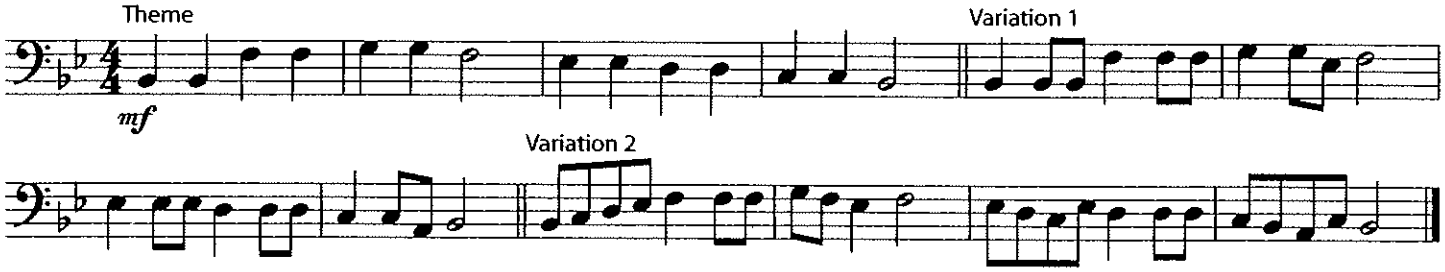

D.C. al Fine

At the **D.C. al Fine** play again from the beginning, stopping at **Fine** *(fee'- nay)*.
D.C. is the abbreviation for **Da Capo**, or "to the beginning," and **Fine** means "the end."

91. BANANA BOAT SONG

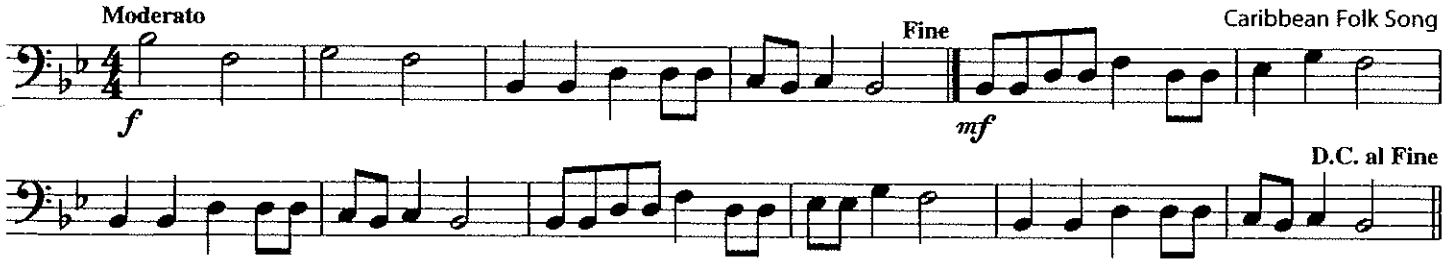

Natural ♮ A **natural** sign cancels a flat (♭) or sharp (♯) and remains in effect for the entire measure. THEORY

92. RAZOR'S EDGE – New Note

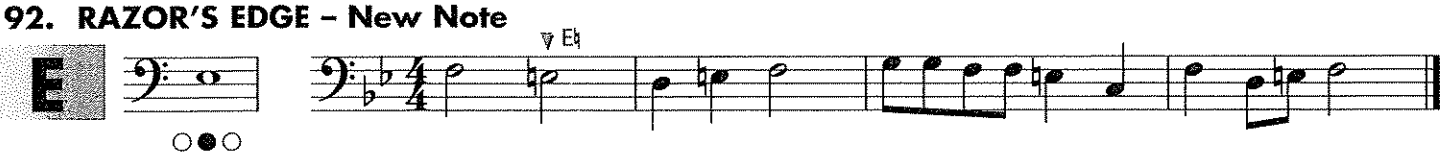

93. THE MUSIC BOX

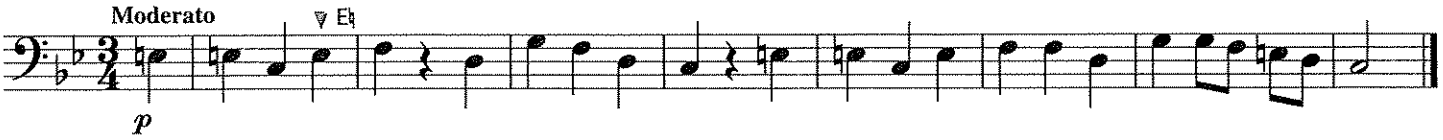

African-American spirituals originated in the 1700's, midway through the period of slavery in the United States. One of the largest categories of true American folk music, these primarily religious songs were sung and passed on for generations without being written down. The first collection of spirituals was published in 1867, four years after The Emancipation Proclamation was signed into law. HISTORY

94. EZEKIEL SAW THE WHEEL

African-American Spiritual

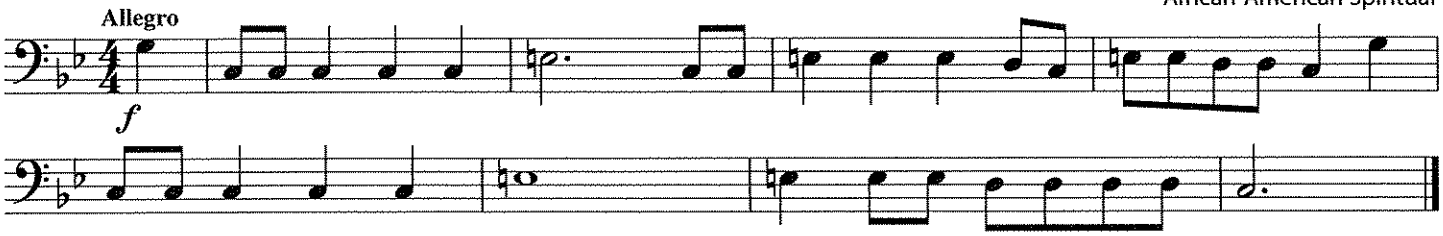

Slur 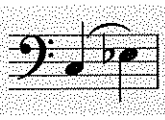 A curved line which connects notes of different pitch. Tongue only the first note in a **slur.**

95. SMOOTH OPERATOR

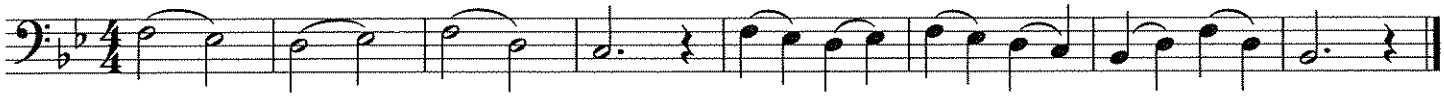

Slur 2 notes – tongue only the first.

96. GLIDING ALONG

Slur 4 notes – tongue only the first.

Ragtime is an American music style that was popular from the 1890's until the time of World War I. This early form of jazz brought fame to pianists like "Jelly Roll" Morton and Scott Joplin, who wrote "The Entertainer" and "Maple Leaf Rag." Surprisingly, the style was incorporated into some orchestral music by Igor Stravinsky and Claude Debussy. The trombones now learn to play a *glissando,* a technique used in ragtime and other styles of music. HISTORY

97. TROMBONE RAG

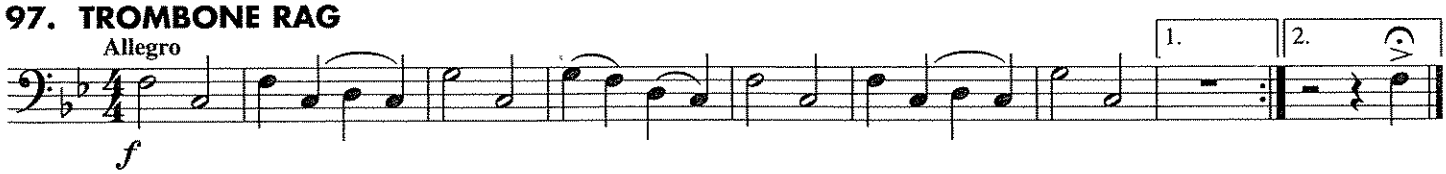

98. ESSENTIAL ELEMENTS QUIZ

99. TAKE THE LEAD – New Note

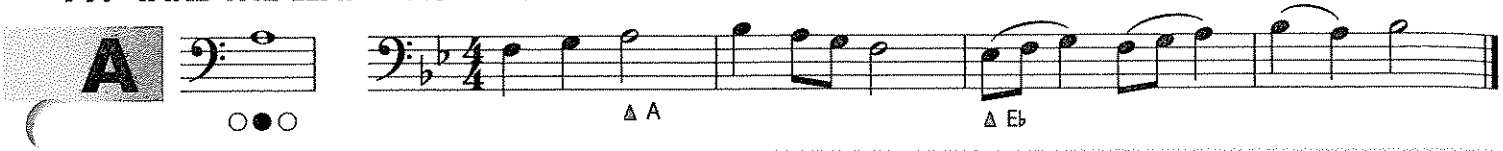

THEORY

Phrase A musical "sentence" which is often 2 or 4 measures long. Try to play a **phrase** in one breath.

100. THE COLD WIND

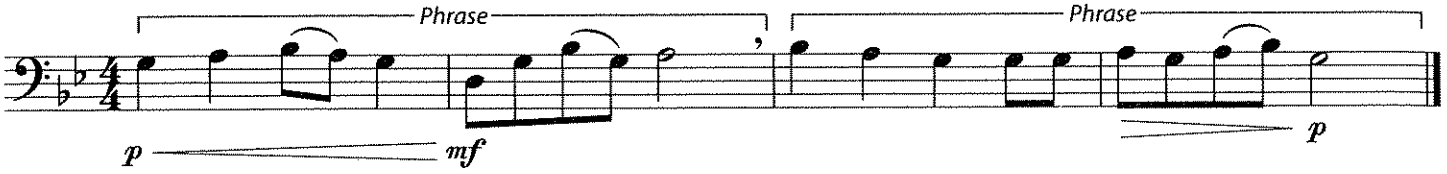

101. PHRASEOLOGY *Write in the breath mark(s) between the phrases.*

THEORY

New Key Signature

This **Key Signature** indicates the *Key of F* – play all B's as B-flats.

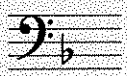

Multiple Measure Rest

The number above the staff tells you how many full measures to rest. Count each measure of rest in sequence:

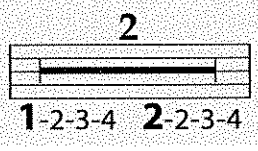

102. SATIN LATIN

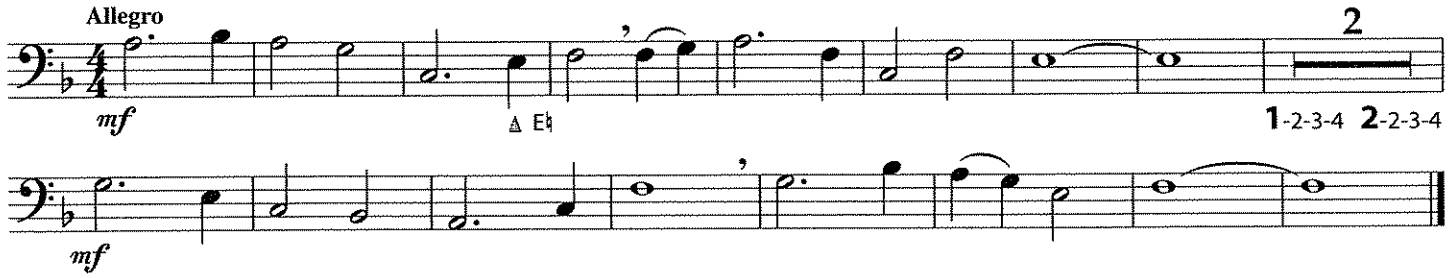

HISTORY

German composer **Johann Sebastian Bach** (1685–1750) was part of a large family of famous musicians and became the most recognized composer of the Baroque era. Beginning as a choir member, Bach soon became an organist, a teacher, and a prolific composer, writing more than 600 masterworks. This *Minuet*, or dance in 3/4 time, was written as a teaching piece for use with an early form of the piano.

103. MINUET – Duet

Johann Sebastian Bach

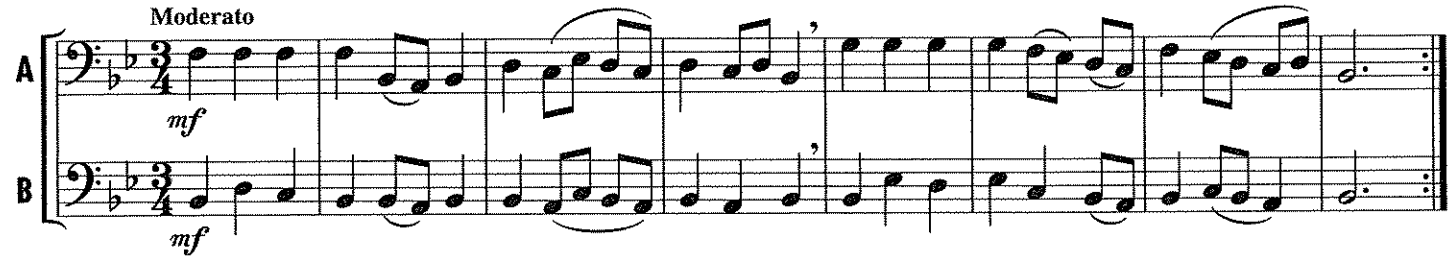

104. ESSENTIAL CREATIVITY *This melody can be played in 3/4 or 4/4. Pencil in either time signature, draw the bar lines and play. Now erase the bar lines and try the other time signature. Do the phrases sound different?*

105. NATURALLY

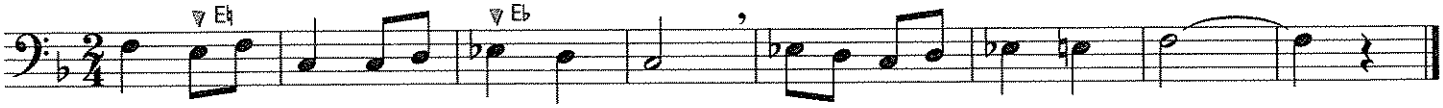

HISTORY

Austrian composer **Franz Peter Schubert** (1797–1828) lived a shorter life than any other great composer, but he created an incredible amount of music: more than 600 art-songs (concert music for voice and accompaniment), ten symphonies, chamber music, operas, choral works and piano pieces. His "March Militaire" was originally a piano duet.

106. MARCH MILITAIRE

Franz Schubert

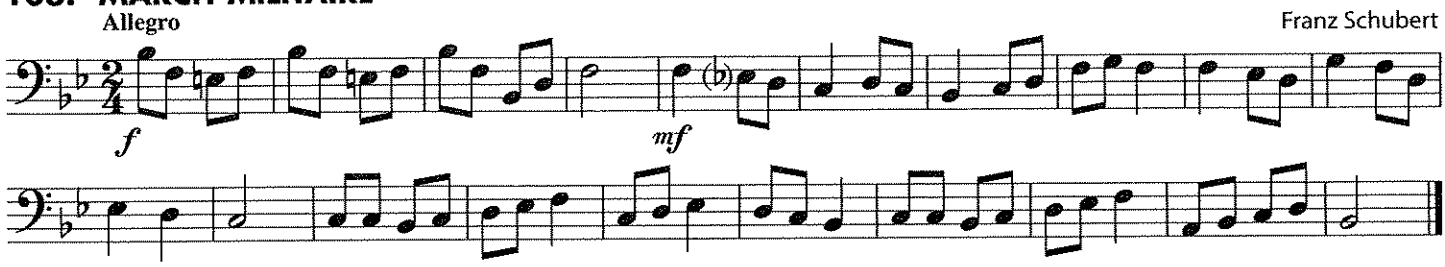

107. THE FLAT ZONE – New Note

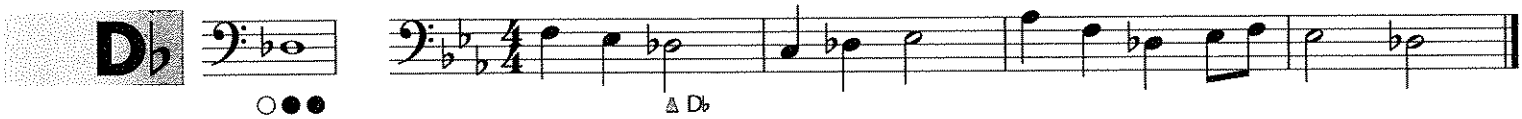

108. ON TOP OF OLD SMOKEY

American Folk Song

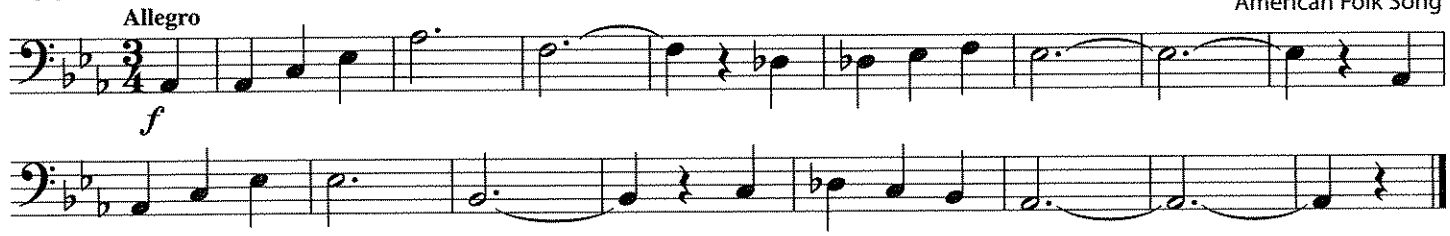

HISTORY

Boogie-woogie is a style of the **blues**, and it was first recorded by pianist Clarence "Pine Top" Smith in 1928, one year after Charles Lindbergh's solo flight across the Atlantic. A form of jazz, blues music features altered notes and is usually written in 12-measure verses, like "Bottom Bass Boogie."

109. BOTTOM BASS BOOGIE – Duet

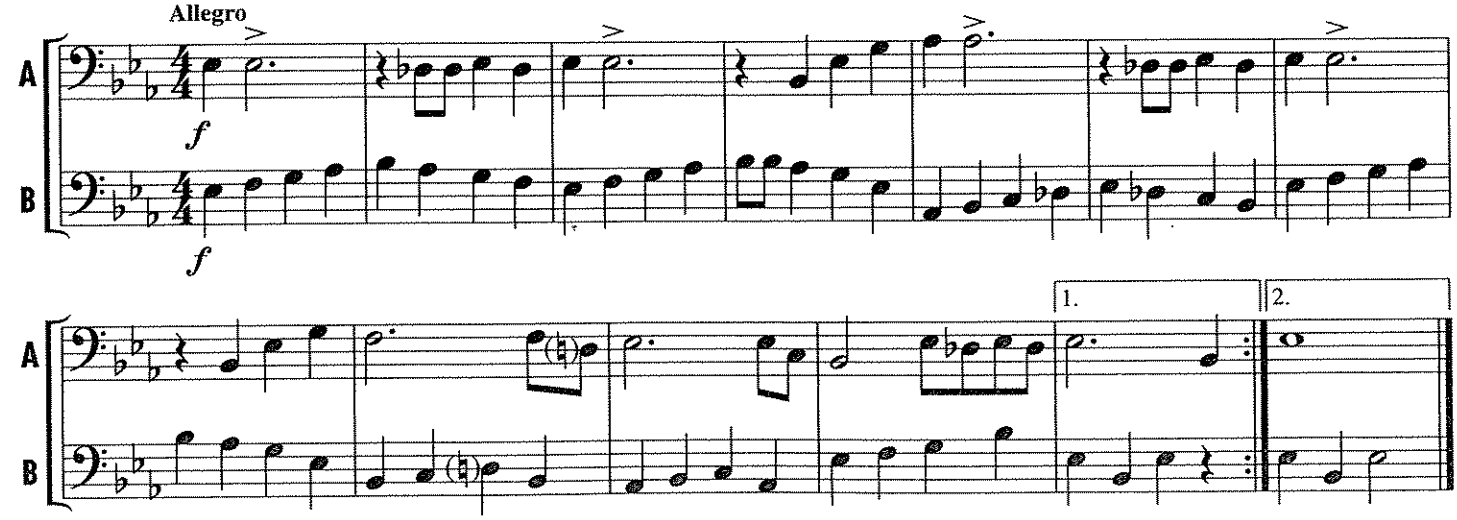

Dotted Quarter & Eighth Notes

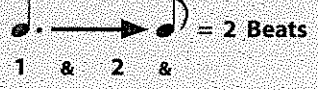

A **dot** adds half the value of the quarter note.

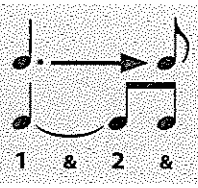

A single **eighth note** has a **flag** on the stem.

110. RHYTHM RAP

111. THE DOT ALWAYS COUNTS

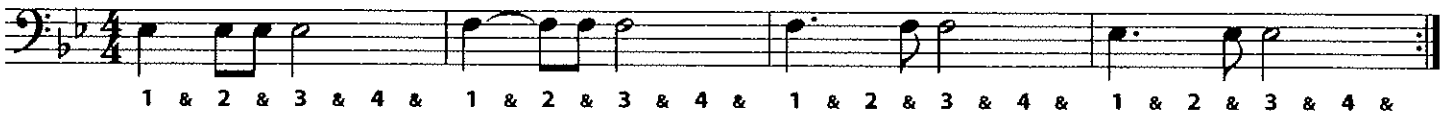

112. ALL THROUGH THE NIGHT

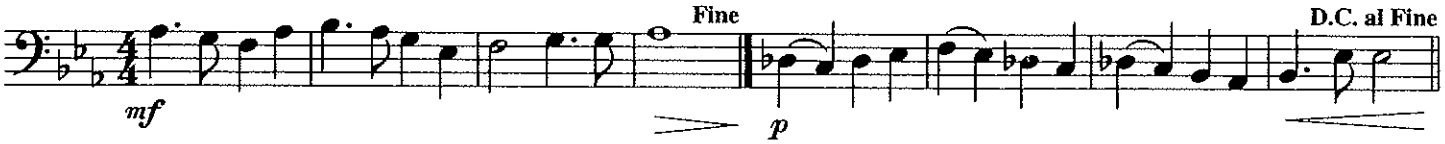

113. SEA CHANTY *Always use a full airstream.*

English Folk Song

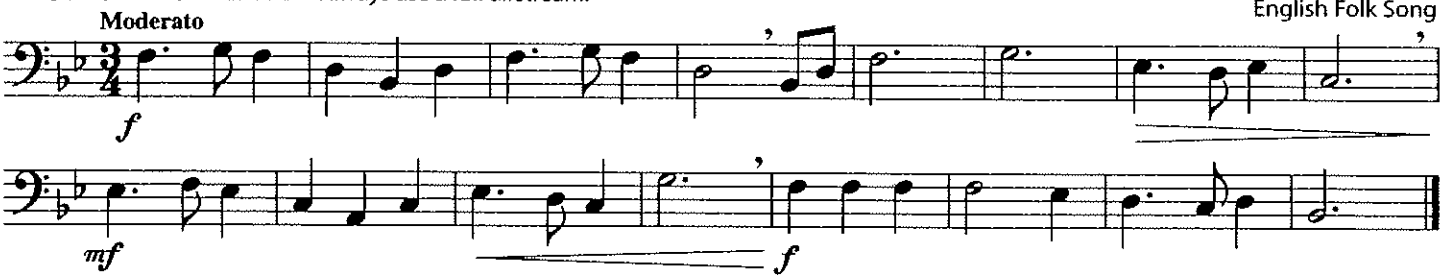

114. SCARBOROUGH FAIR

English Folk Song

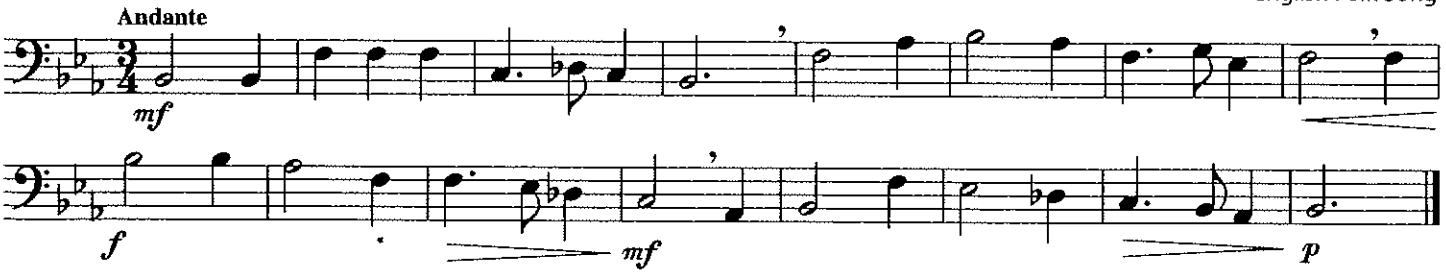

115. RHYTHM RAP

116. THE TURNAROUND

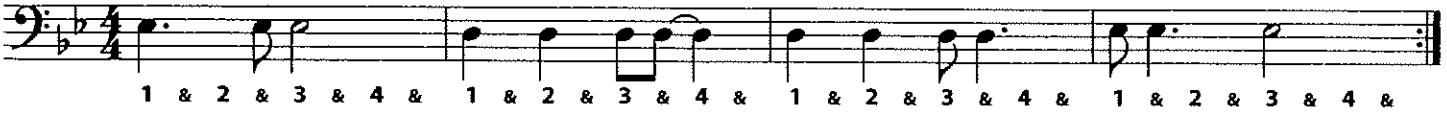

117. ESSENTIAL ELEMENTS QUIZ – AULD LANG SYNE

Scottish Folk Song

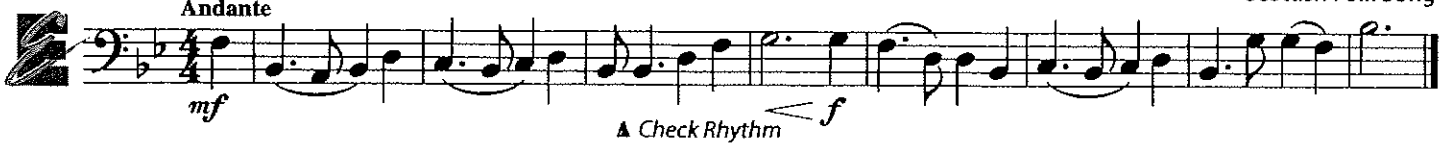

PERFORMANCE SPOTLIGHT

Solo with Piano Accompaniment

You can perform this solo with or without a piano accompanist. Play it for the band, the school or your family. It is part of **Symphony No. 9 ("From The New World")** by Czech composer **Antonin Dvorák** (1841–1904). He wrote it while visiting America in 1893, and was inspired to include melodies from American folksongs and spirituals. This is the **Largo** (or "very slow tempo") theme.

118. THEME FROM "NEW WORLD SYMPHONY"

Antonin Dvorák

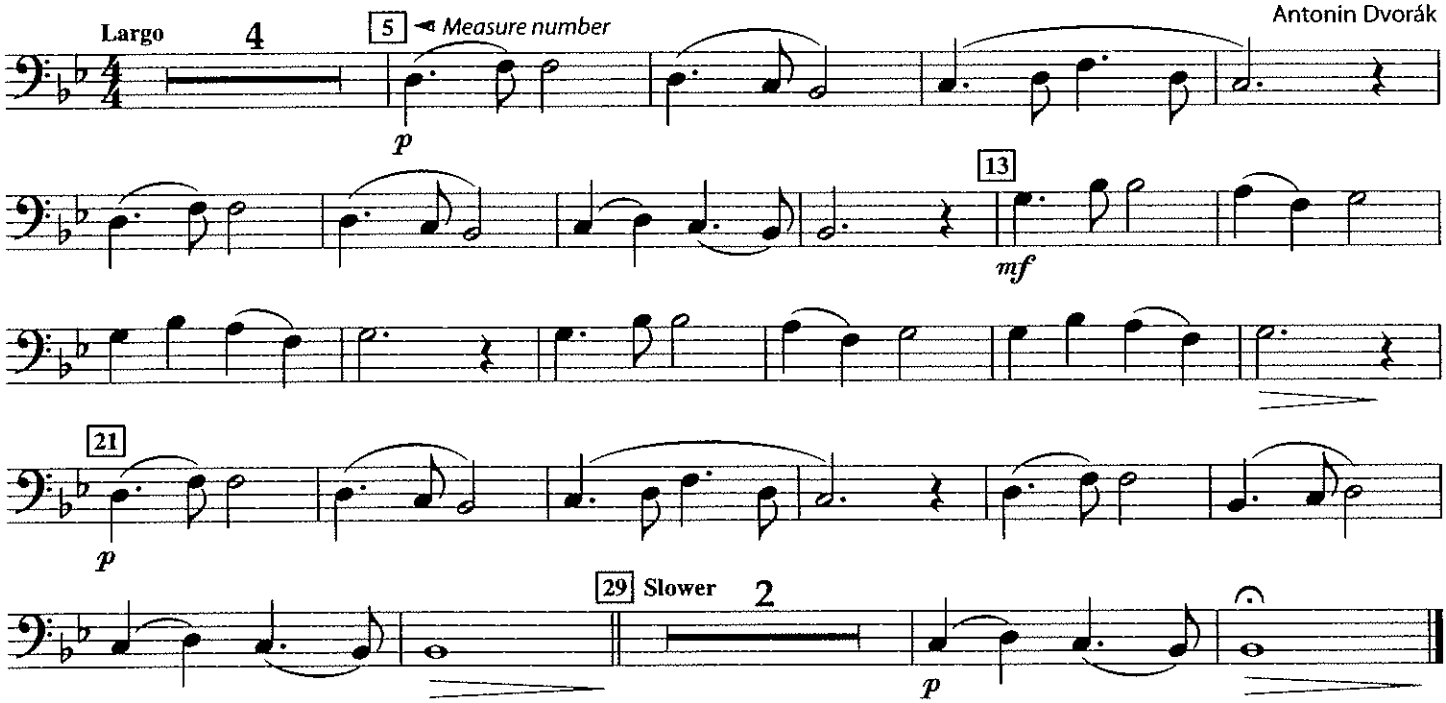

Piano Accompaniment

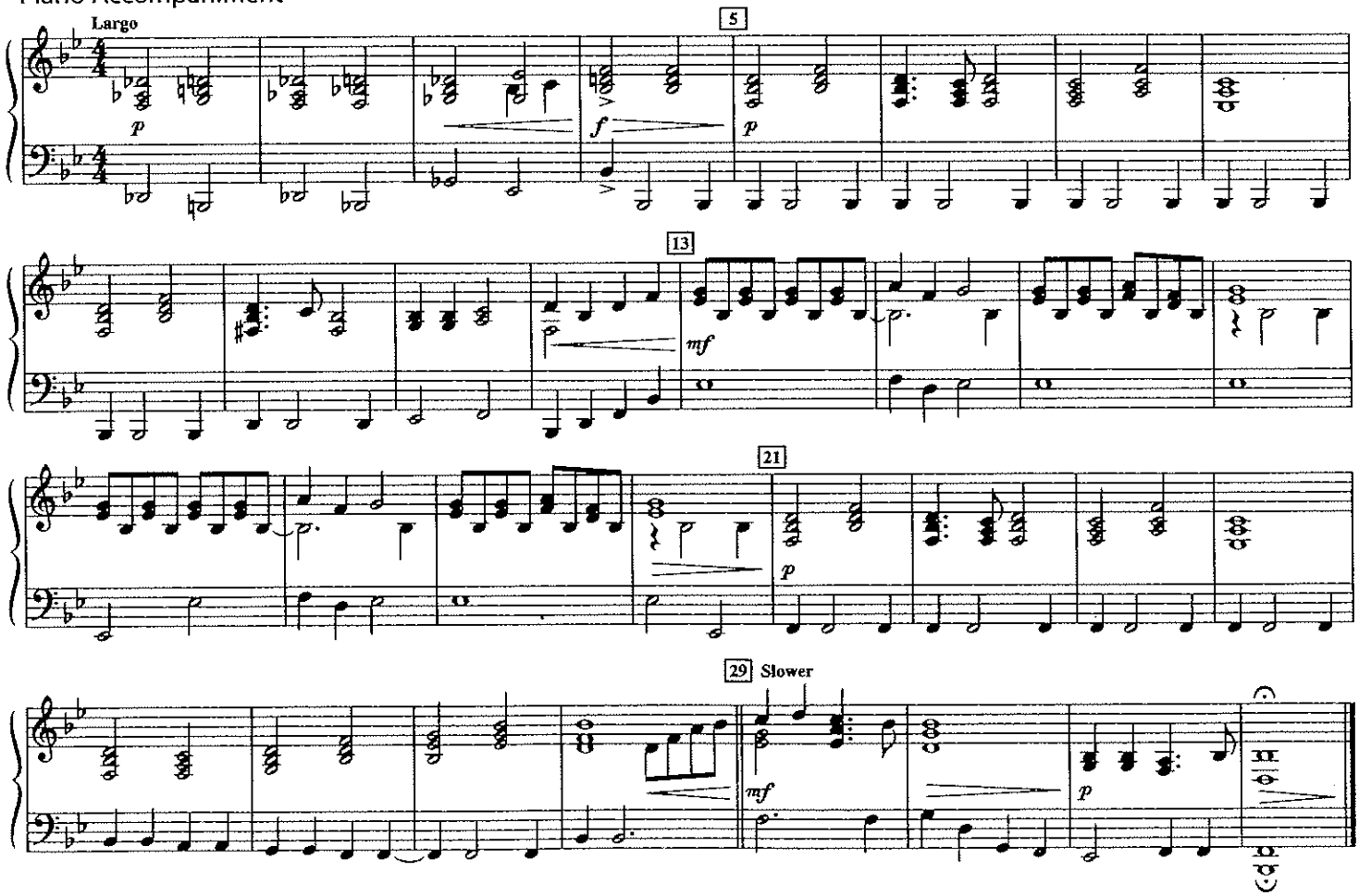

SPECIAL BARITONE EXERCISE – Lip Slurs

Lip Slurs are notes that are slurred without changing valves. Brass players practice these to develop a stronger airstream and embouchure, and to increase range. Add this pattern to your daily Warm-Ups:

Great musicians give encouragement to fellow performers. On this page, clarinetists learn their instruments' upper register in the "Grenadilla Gorilla Jumps" (named after the grenadilla wood used to make clarinets). Brass players learn lip slurs, a new warm-up pattern. The success of your band depends on everyone's effort and encouragement.

119. GRENADILLA GORILLA JUMP No. 1

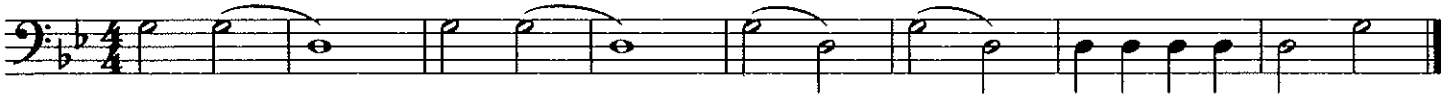

120. JUMPIN' UP AND DOWN

121. GRENADILLA GORILLA JUMP No. 2

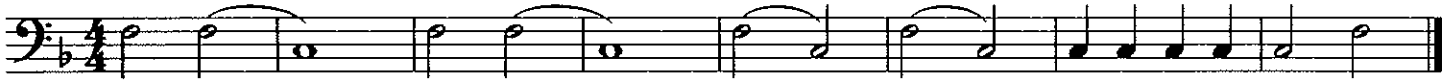

122. JUMPIN' FOR JOY

123. GRENADILLA GORILLA JUMP No. 3

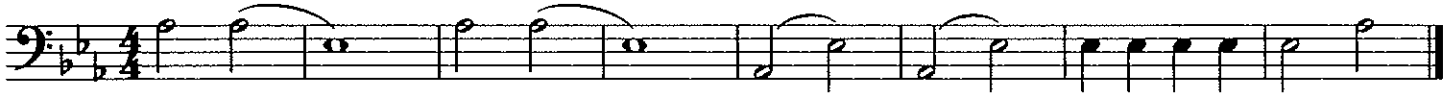

124. JUMPIN' JACKS

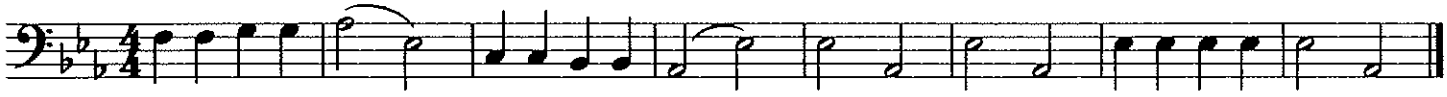

THEORY

Interval

The distance between two pitches is an **interval**. Starting with "1" on the lower note, count each line and space between the notes. The number of the higher note is the distance of the interval.

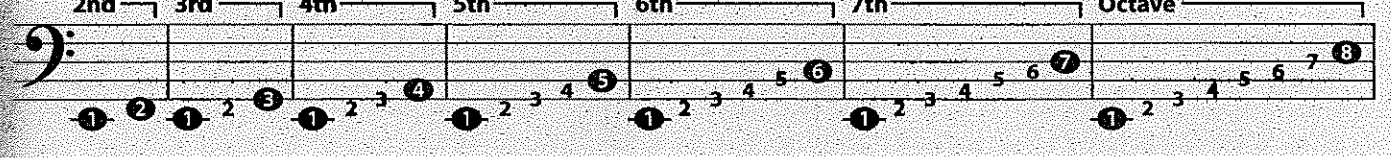

125. ESSENTIAL ELEMENTS QUIZ

Write in the numbers of the intervals, counting up from the lower notes.

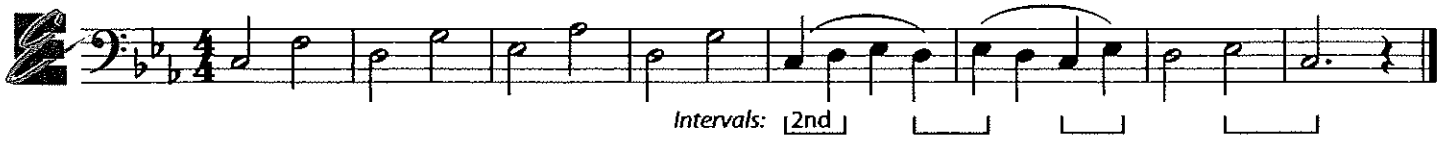

126. GRENADILLA GORILLA JUMP No. 4

127. THREE IS THE COUNT

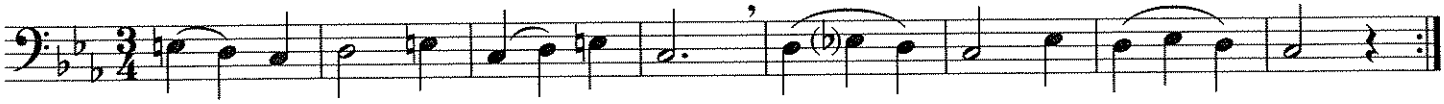

128. GRENADILLA GORILLA JUMP No. 5

129. TECHNIQUE TRAX

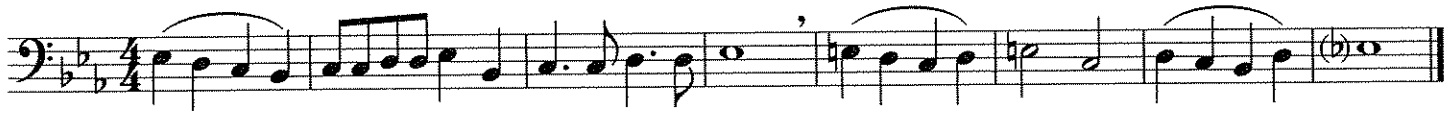

130. CROSSING OVER – New Note

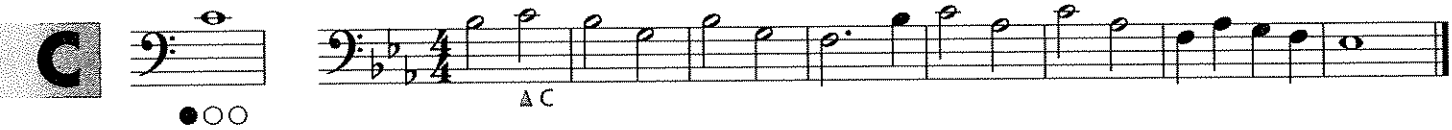

Trio A **trio** is a composition with three parts played together. Practice this trio with two other players and listen for the 3-part harmony.

131. KUM BAH YAH – Trio *Always check the key signature.*

African Folk Song

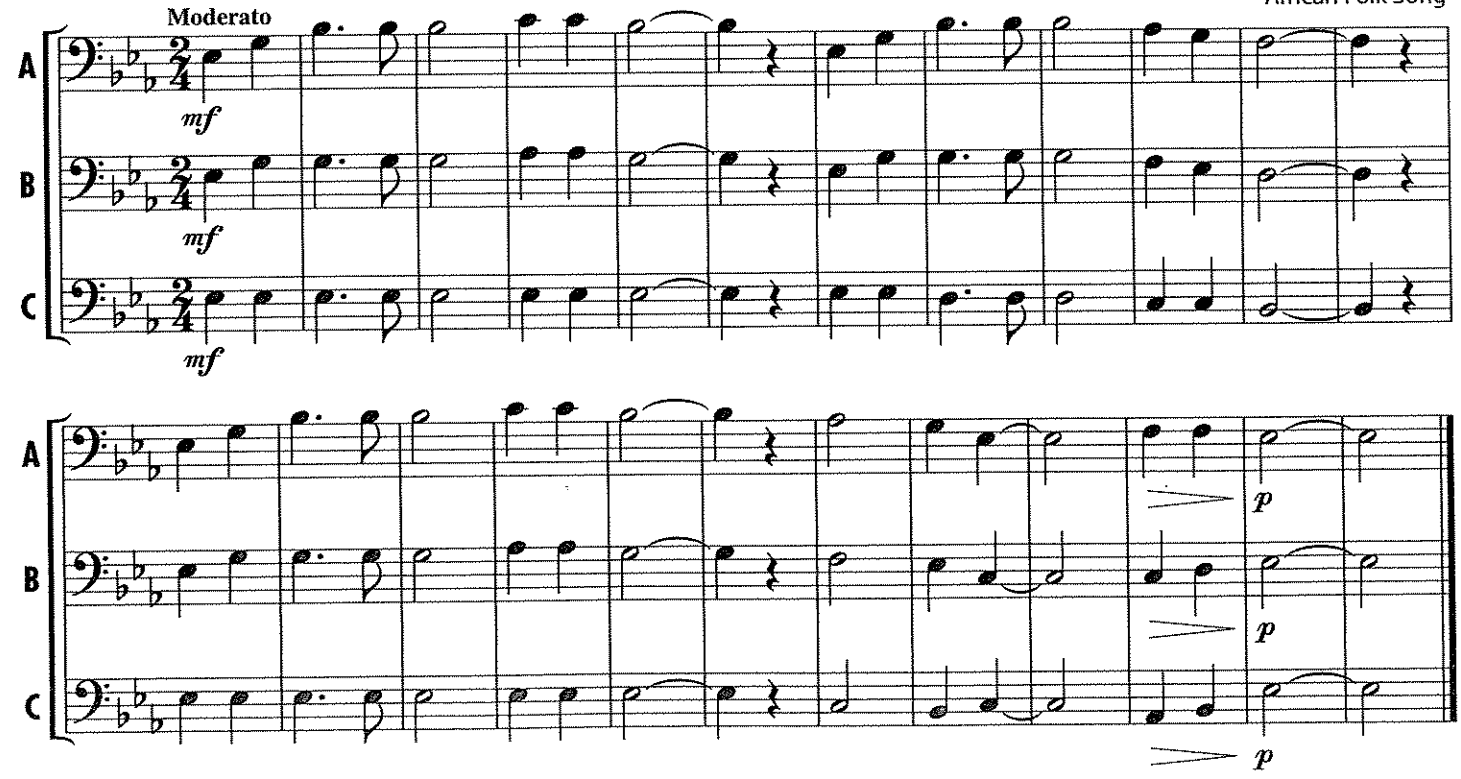

Repeat Signs

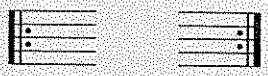

Repeat the section of music enclosed by the **repeat signs**.
(If 1st and 2nd endings are used, they are played as usual — but go back only to the first repeat sign, not to the beginning.)

132. MICHAEL ROW THE BOAT ASHORE

African-American Spiritual

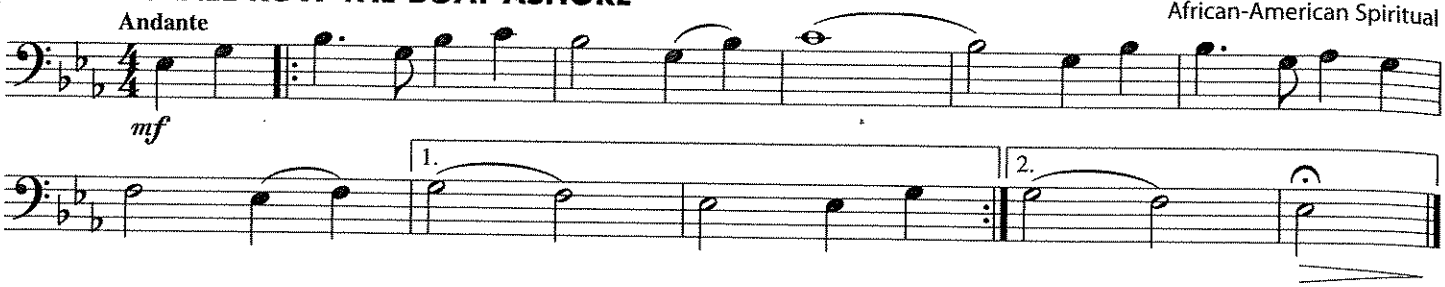

133. AUSTRIAN WALTZ

Austrian Folk Song

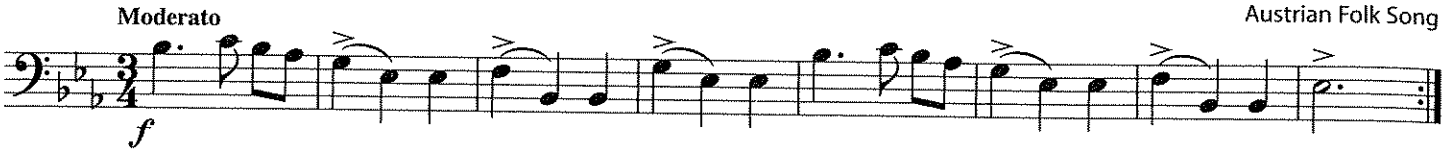

134. BOTANY BAY

Australian Folk Song

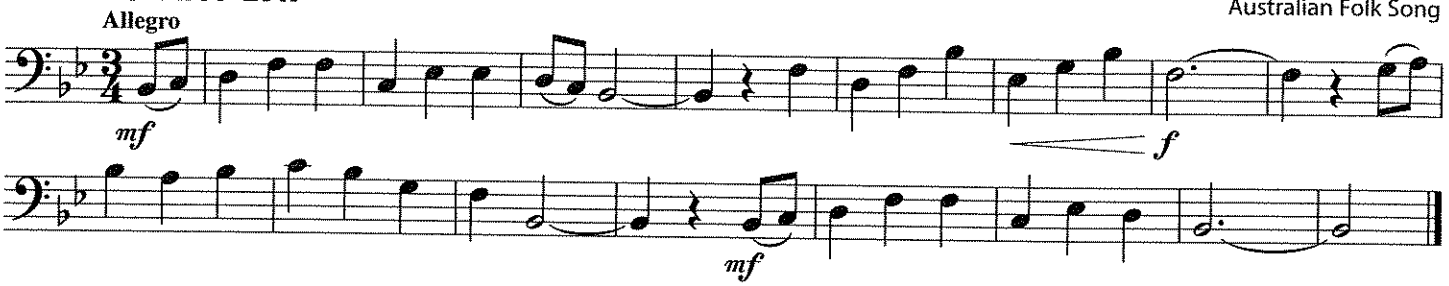

THEORY

𝄵 Time Signature

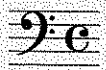

= **Common Time**
(Same as $\frac{4}{4}$)

Conducting

Practice conducting this four-beat pattern.

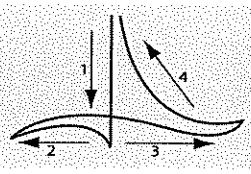

135. TECHNIQUE TRAX

Practice at all dynamic levels.

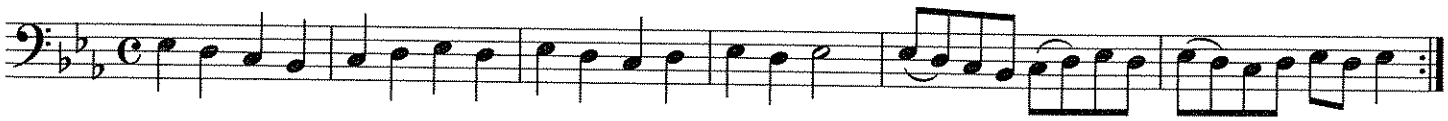

136. FINLANDIA

Andante

Jean Sibelius

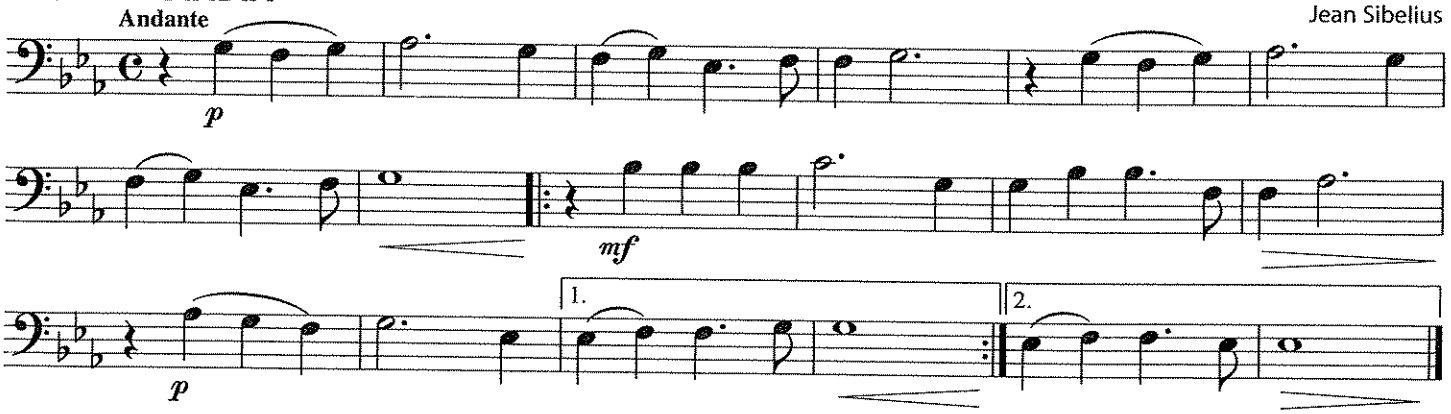

© Breitkopf & Haertel, Wiesbaden - Leipzig

137. ESSENTIAL CREATIVITY

Create your own variations by penciling in a dot and a flag to change the rhythm of any measure from *to*

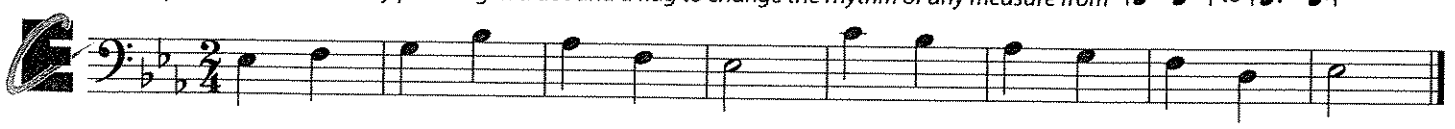

138. EASY GORILLA JUMPS

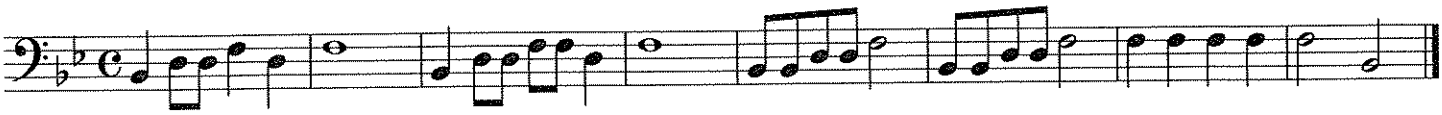

139. TECHNIQUE TRAX *Always check the key signature.*

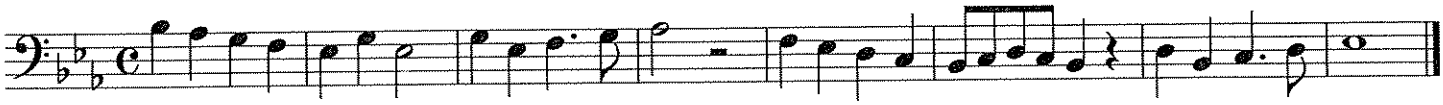

140. MORE TECHNIQUE TRAX

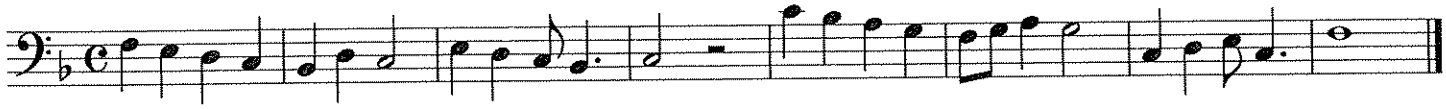

141. GERMAN FOLK SONG

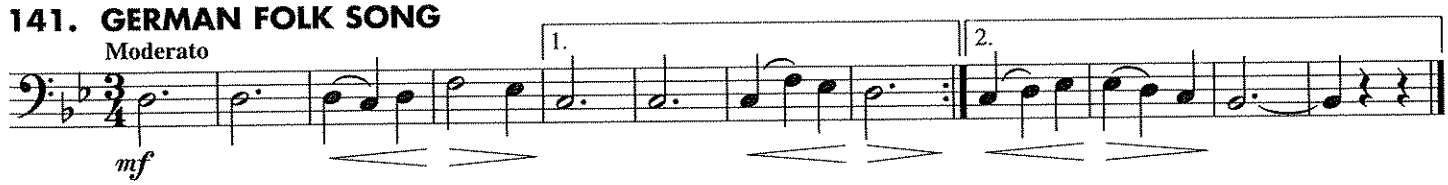

142. THE SAINTS GO MARCHIN' AGAIN

James Black and Katherine Purvis

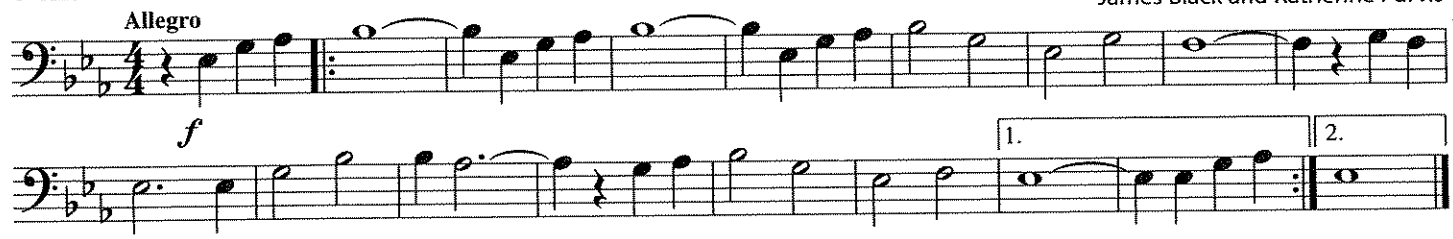

143. LOWLAND GORILLA WALK

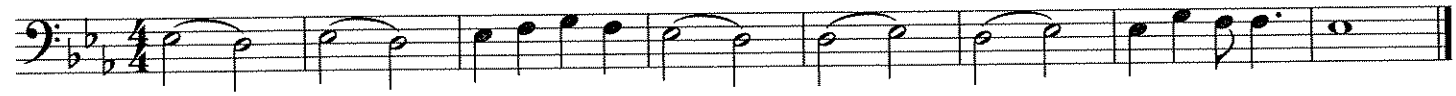

144. SMOOTH SAILING

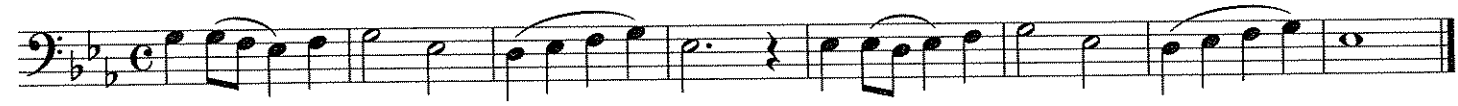

145. MORE GORILLA JUMPS

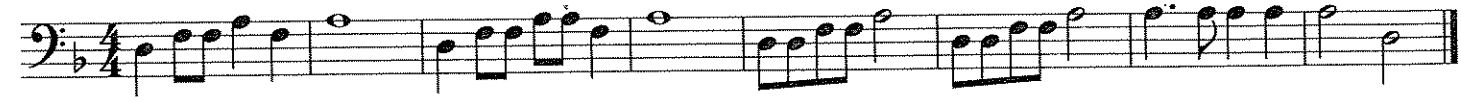

146. FULL COVERAGE

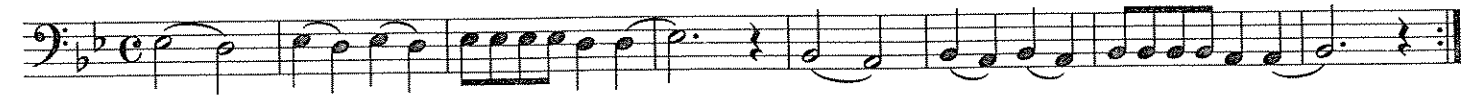

THEORY

Scale

A **scale** is a sequence of notes in ascending or descending order. Like a musical "ladder," each step is the next consecutive note in the key. This scale is in your Key of B♭ (two flats), so the top and bottom notes are both B♭'s. The interval between the B♭'s is an octave.

147. CONCERT B♭ SCALE

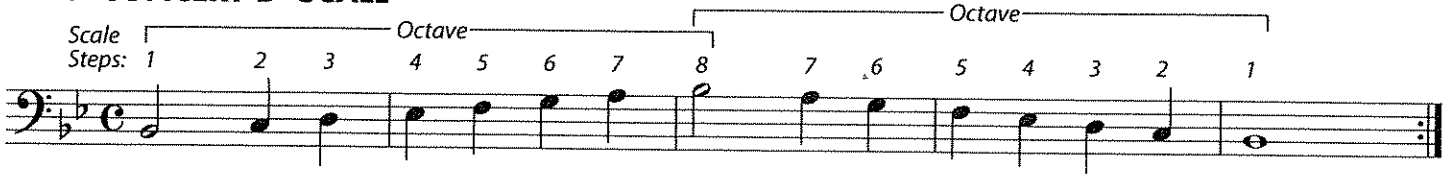

THEORY

Chord & Arpeggio

When two or more notes are played together, they form a **chord** or **harmony**. This B♭ chord is built from the 1st, 3rd and 5th steps of the B♭ scale. The 8th step is the same as the 1st, but it is an octave higher. An **arpeggio** is a "broken" chord whose notes are played individually.

148. IN HARMONY

Divide the notes of the chords between band members and play together. Does the arpeggio sound like a chord?

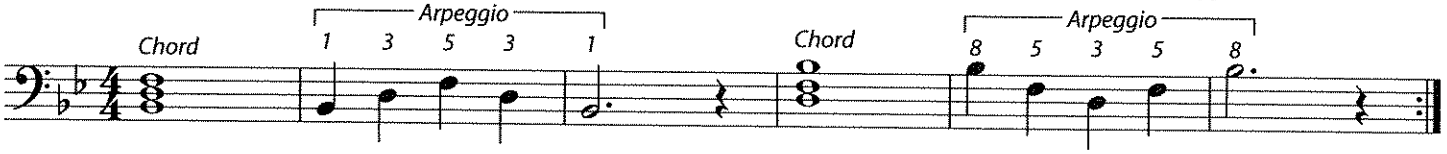

149. SCALE AND ARPEGGIO

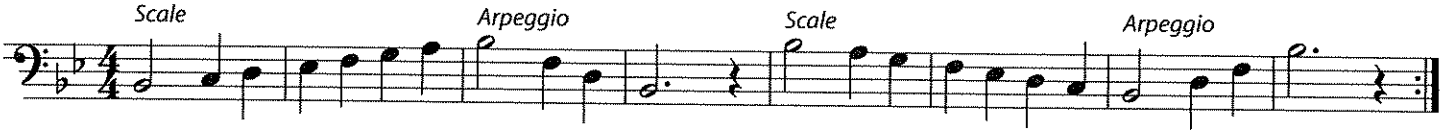

HISTORY

Austrian composer **Franz Josef Haydn** (1732–1809) wrote 104 symphonies. Many of these works had nicknames and included brilliant, unique effects for their time. His Symphony No. 94 was named "The Surprise Symphony" because the soft second movement included a sudden loud dynamic, intended to wake up an often sleepy audience. Pay special attention to dynamics when you play this famous theme.

150. THEME FROM "SURPRISE SYMPHONY"

Franz Josef Haydn

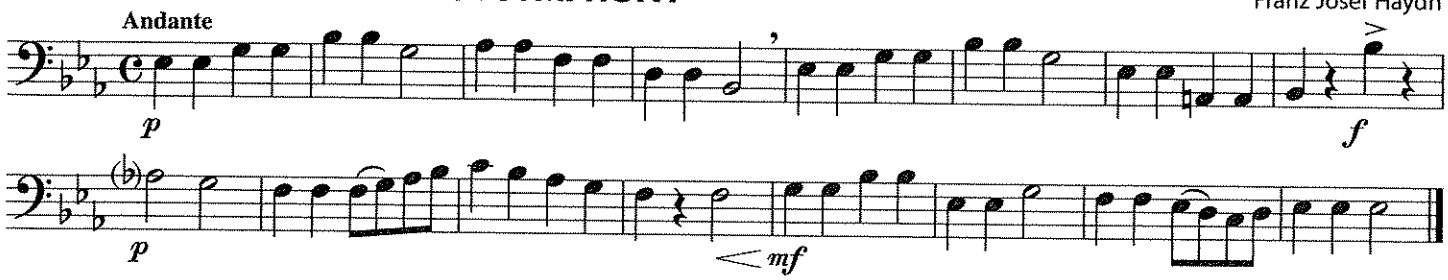

151. ESSENTIAL ELEMENTS QUIZ – THE STREETS OF LAREDO

American Folk Song

Write in the note names before you play.

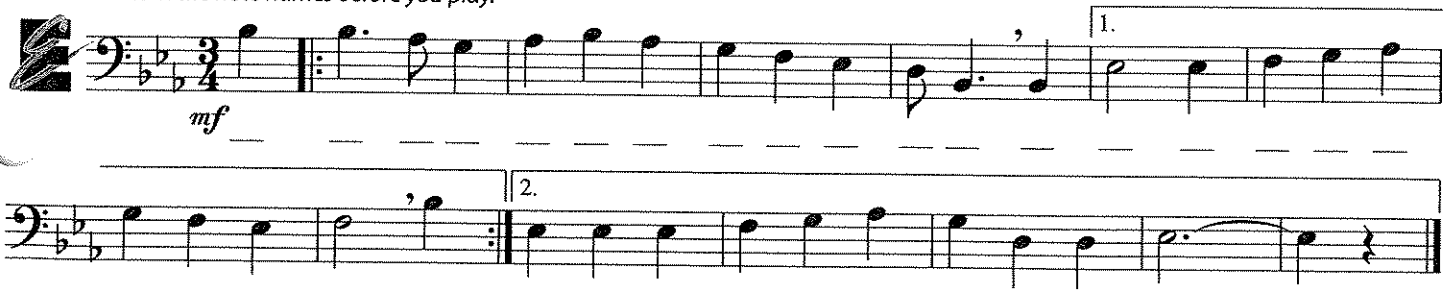

PERFORMANCE SPOTLIGHT

152. SCHOOL SPIRIT – Band Arrangement

W.T. Purdy
Arr. by John Higgins

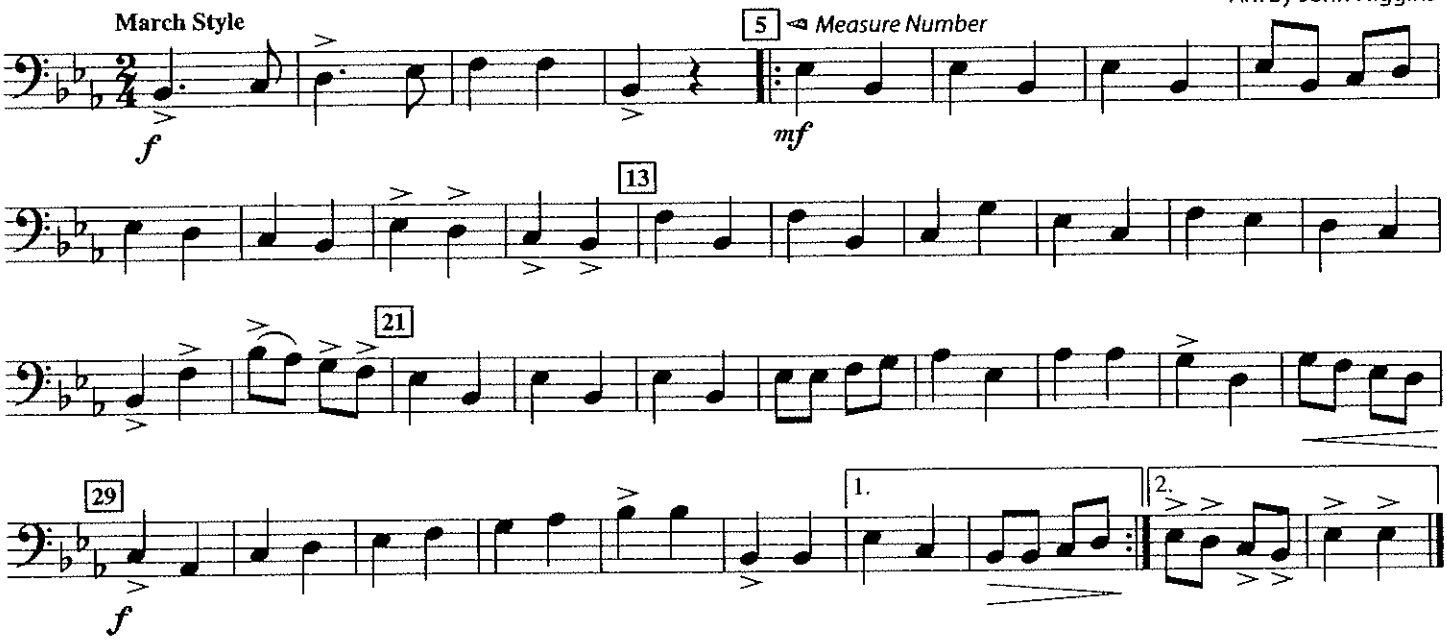

Soli When playing music marked **Soli**, you are part of a group "solo" or group feature. Listen carefully in "Carnival of Venice," and name the instruments that play the Soli part at each indicated measure number.

153. CARNIVAL OF VENICE – Band Arrangement

Julius Benedict
Arr. by John Higgins

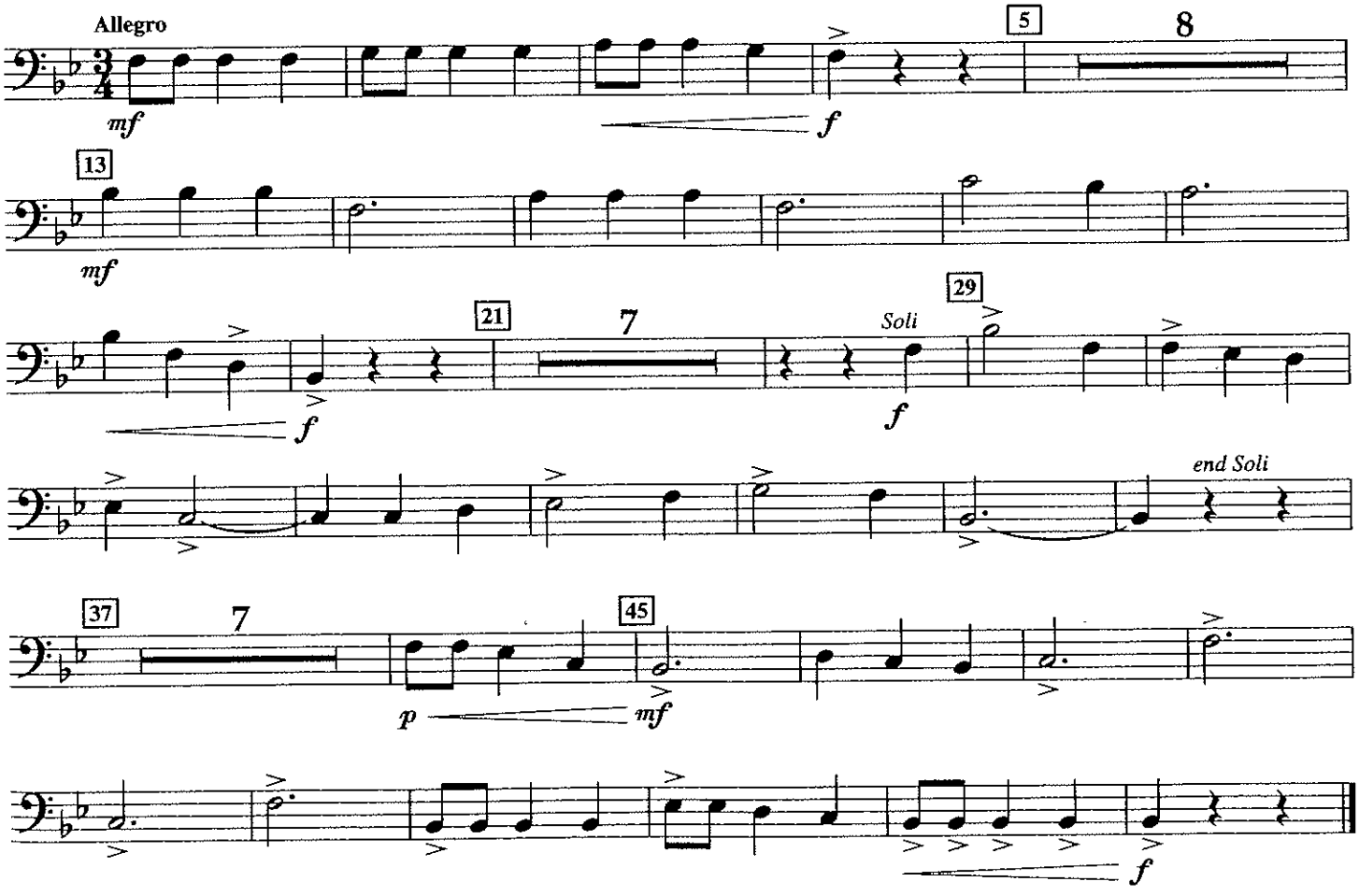

DAILY WARM-UPS

154. RANGE AND FLEXIBILITY BUILDER

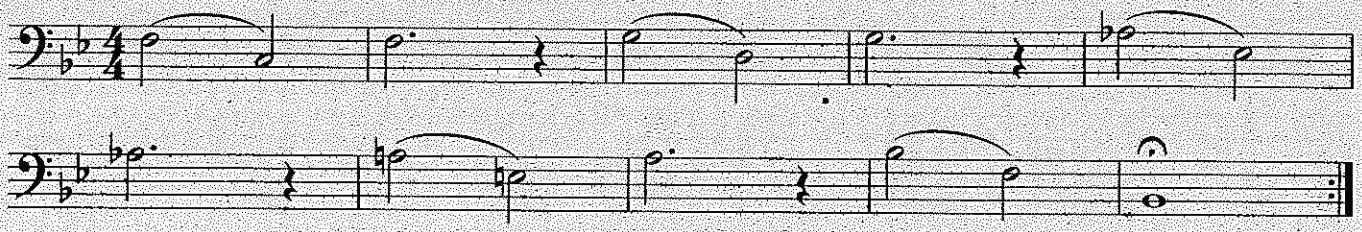

155. TECHNIQUE TRAX

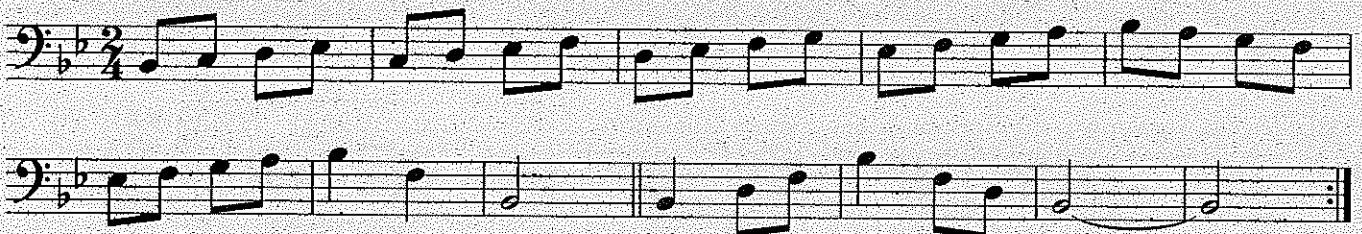

156. CHORALE

Johann Sebastian Bach

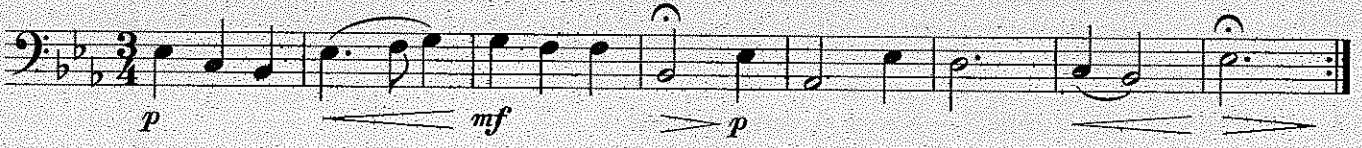

HISTORY

The traditional Hebrew melody "Hatikvah" has been Israel's national anthem since the nation's inception. At the Declaration of State in 1948, it was sung by the gathered assembly during the opening ceremony and played by members of the Palestine Symphony Orchestra at its conclusion.

157. HATIKVAH

Israeli National Anthem

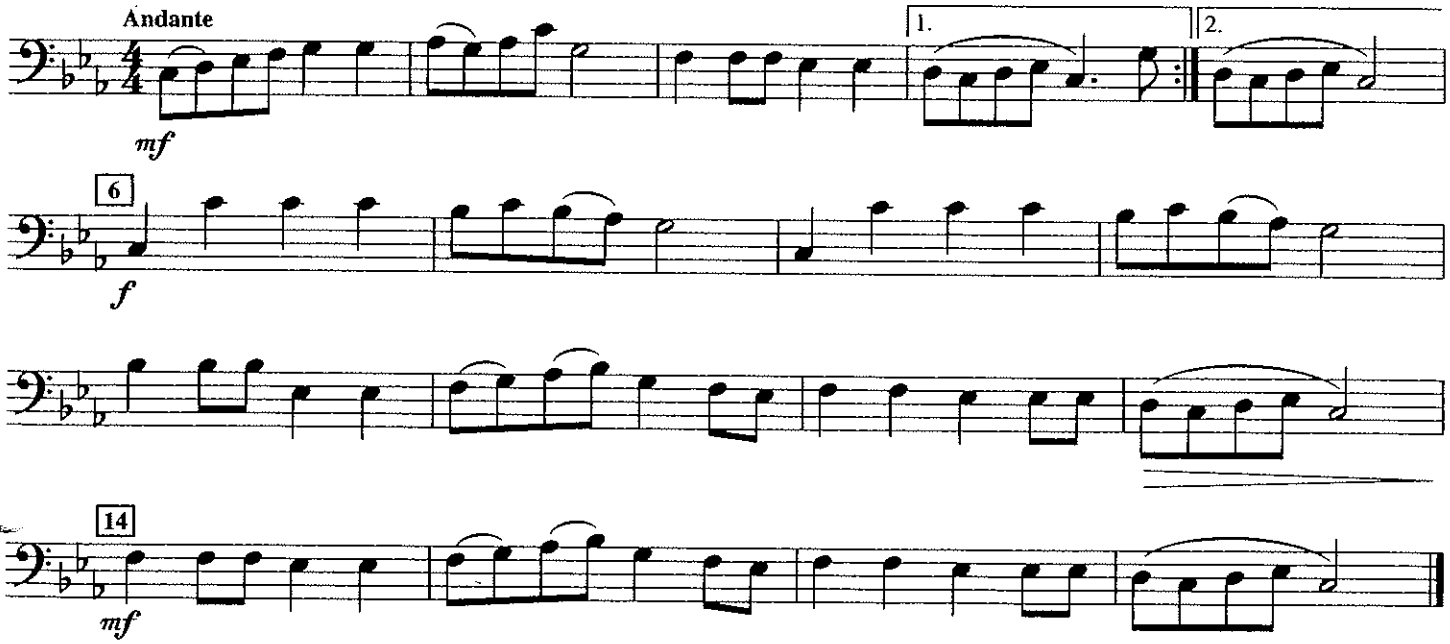

Eighth Note & Eighth Rest

♪ = 1/2 beat of sound

𝄾 = 1/2 beat of silence

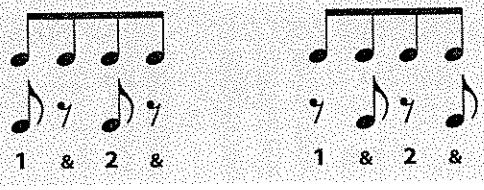

158. RHYTHM RAP

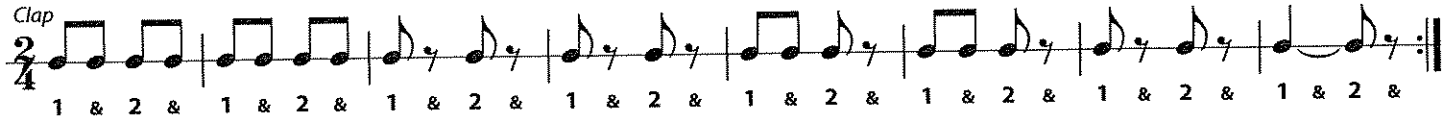

159. EIGHTH NOTE MARCH

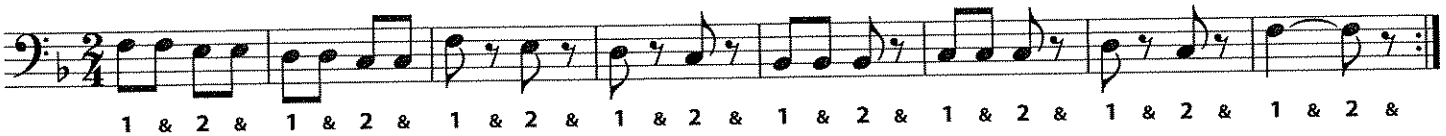

160. MINUET

Johann Sebastian Bach

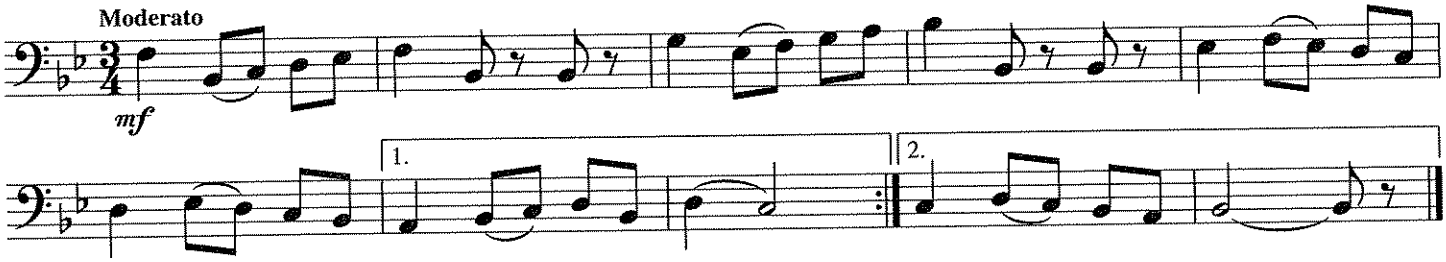

161. RHYTHM RAP

162. EIGHTH NOTES OFF THE BEAT

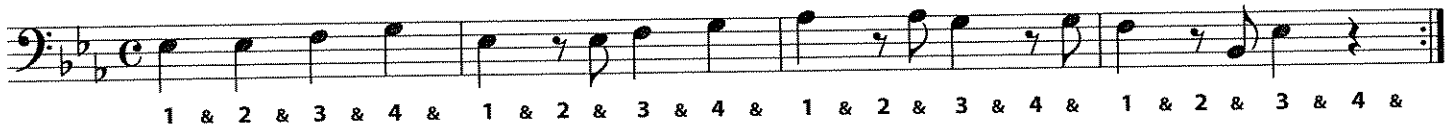

163. EIGHTH NOTE SCRAMBLE

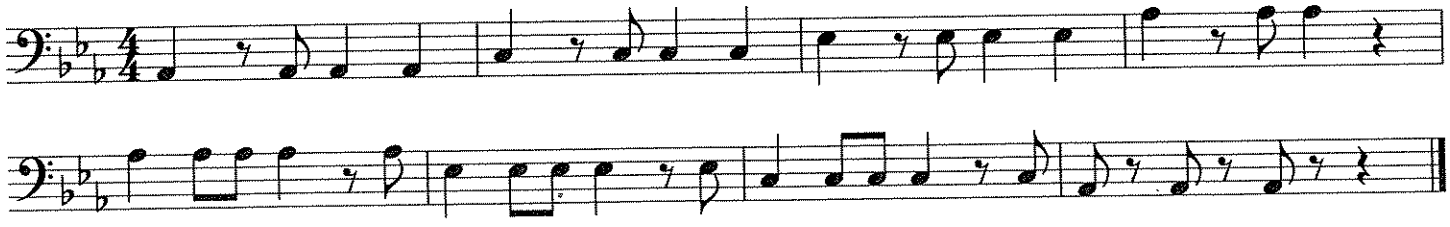

164. ESSENTIAL ELEMENTS QUIZ

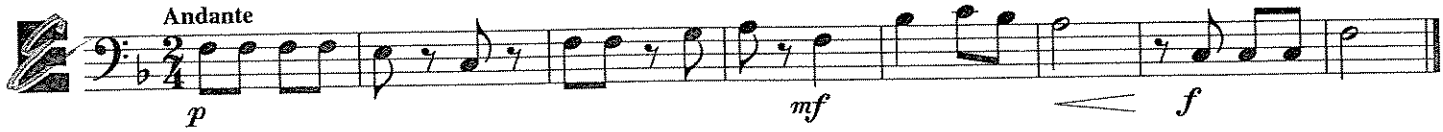

165. DANCING MELODY – New Note

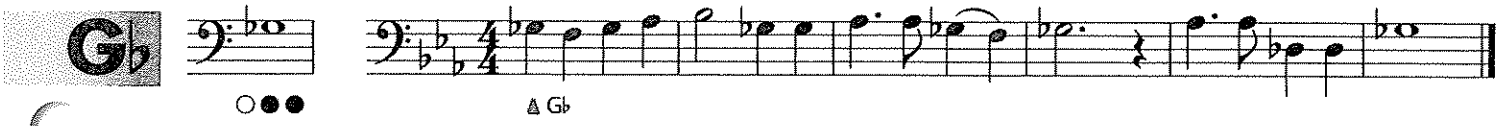

HISTORY

American composer and conductor **John Philip Sousa** (1854–1932) wrote 136 marches. Known as "The March King," Sousa wrote *The Stars And Stripes Forever, Semper Fidelis, The Washington Post* and many other patriotic works. Sousa's band performed all over the country, and his fame helped boost the popularity of bands in America. Here is a melody from his famous *El Capitan* operetta and march.

166. EL CAPITAN

John Philip Sousa

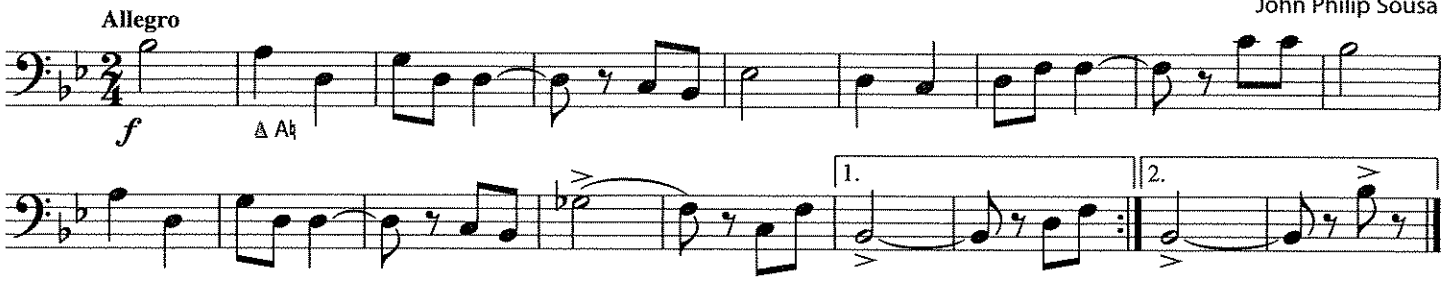

Reproduced by Permission of Boosey & Hawkes Music Publishers Ltd.

HISTORY

"O Canada," formerly known as the "National Song," was first performed during 1880 in French Canada. Robert Stanley Weir translated the English language version in 1908, but it was not adopted as the national anthem of Canada until 1980, one hundred years after its premiere.

167. O CANADA

Calixa Lavallee,
l'Hon. Judge Routhier
and Justice R.S. Weir

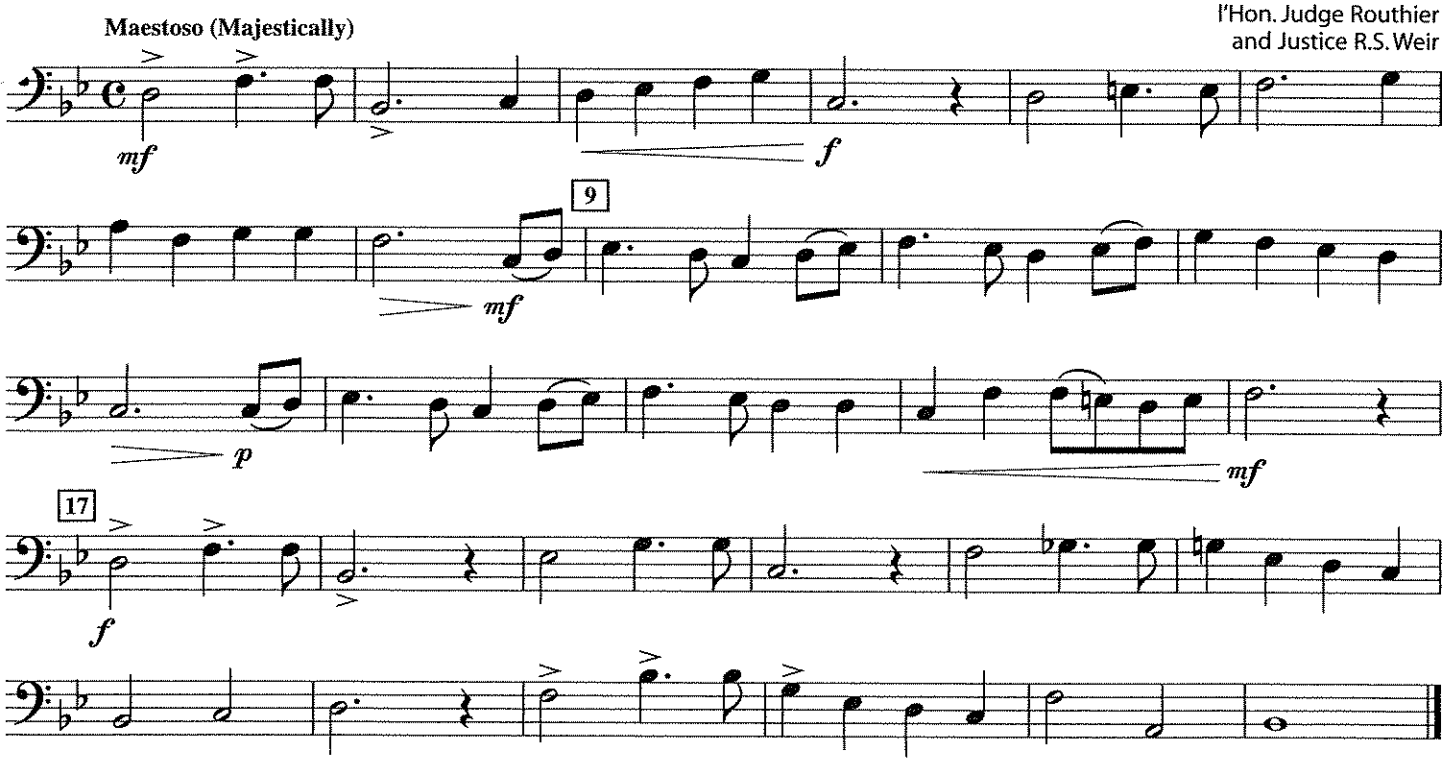

168. ESSENTIAL ELEMENTS QUIZ – METER MANIA

Count and clap before playing. Can you conduct this?

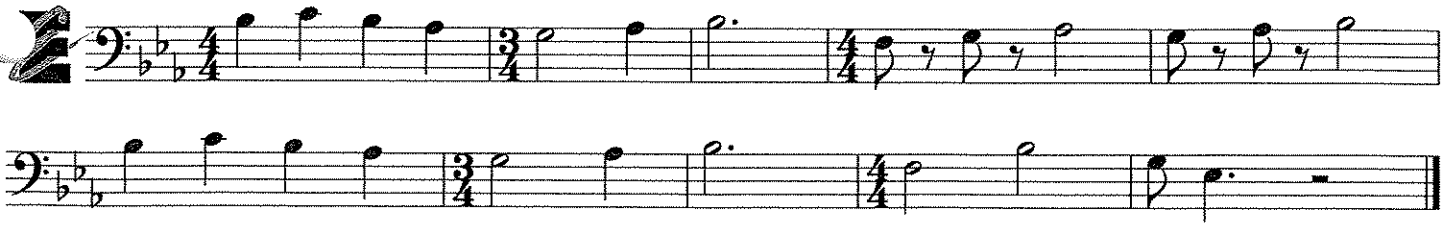

Enharmonics

Two notes that are written differently, but sound the same (and played with the same fingering) are called **enharmonics**. Your fingering chart on pages 46–47 shows the fingerings for the enharmonic notes on your instrument.

On a piano keyboard, each black key is both a flat and a sharp:

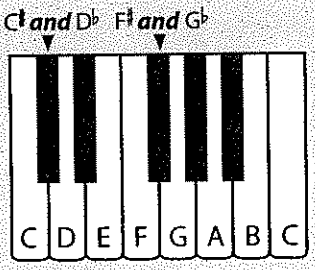

THEORY

169. SNAKE CHARMER

Enharmonic notes use the same fingering.

G♭/F♯

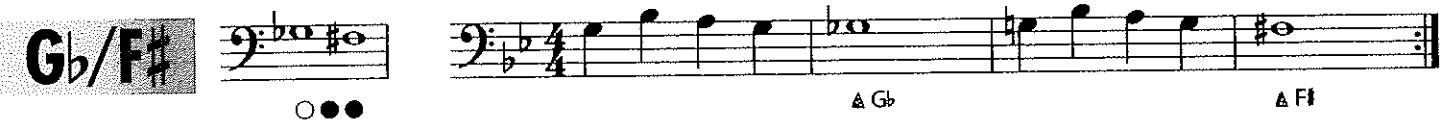

170. DARK SHADOWS

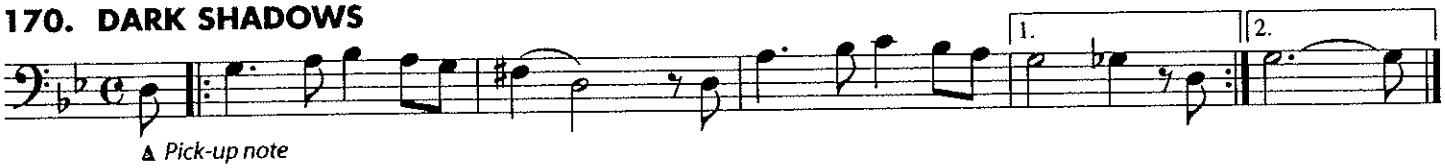

171. CLOSE ENCOUNTERS

Enharmonic notes use the same fingering.

D♭/C♯

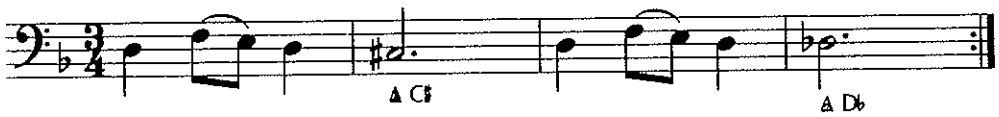

172. MARCH SLAV

Peter Illyich Tchaikovsky

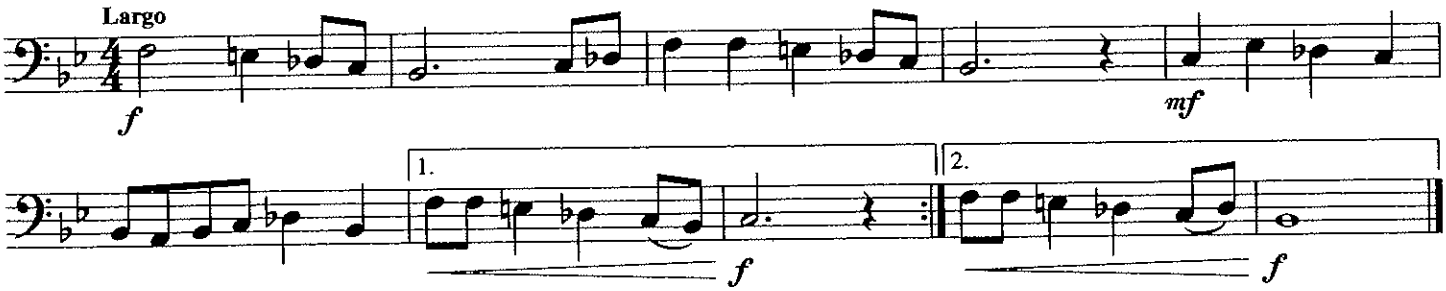

173. NOTES IN DISGUISE

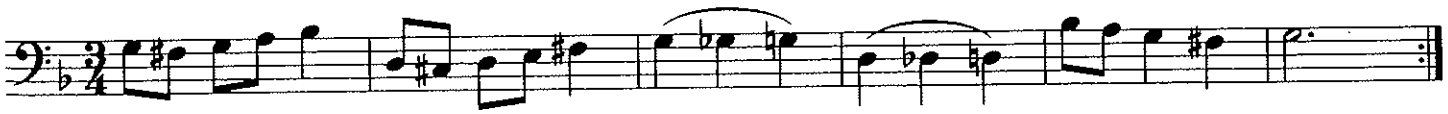

Chromatic Notes

Chromatic notes are altered with sharps, flats and natural signs which are not in the key signature. The smallest distance between two notes is a half-step, and a scale made up of consecutive half-steps is called a **chromatic scale**.

THEORY

174. HALF-STEPPIN'

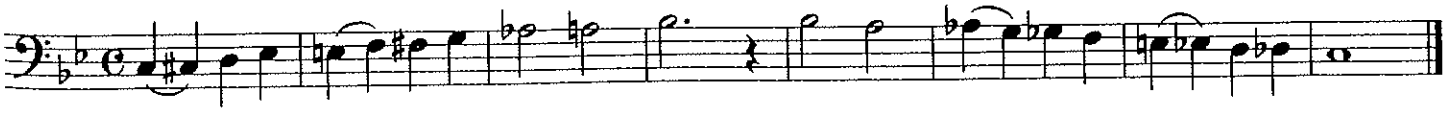

HISTORY

French composer **Camille Saint-Saëns** (1835–1921) wrote music for virtually every medium: operas, suites, symphonies and chamber works. The "Egyptian Dance" is one of the main themes from his famous opera *Samson et Delilah*. The opera was written in the same year that Thomas Edison invented the phonograph—1877.

175. EGYPTIAN DANCE *Watch for enharmonics.*

Camille Saint-Saëns

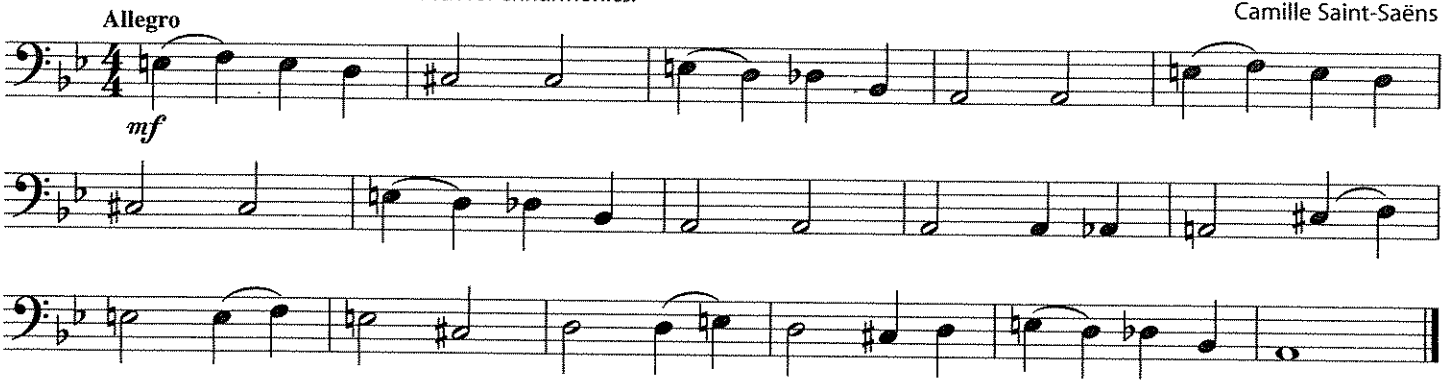

176. SILVER MOON BOAT

Chinese Folk Song

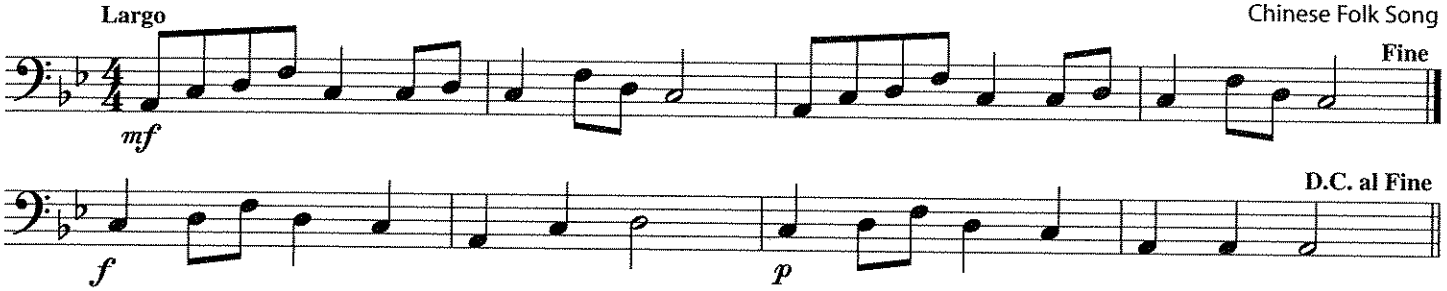

HISTORY

German composer **Ludwig van Beethoven** (1770–1827) is considered to be one of the world's greatest composers, despite becoming completely deaf in 1802. Although he could not hear his music the way we can, he could "hear" it in his mind. As a testament to his greatness, his Symphony No. 9 (p. 13) was performed as the finale to the ceremony celebrating the reunification of Germany in 1990. This is the theme from his Symphony No. 7, second movement.

177. THEME FROM SYMPHONY NO. 7 – Duet

Ludwig van Beethoven

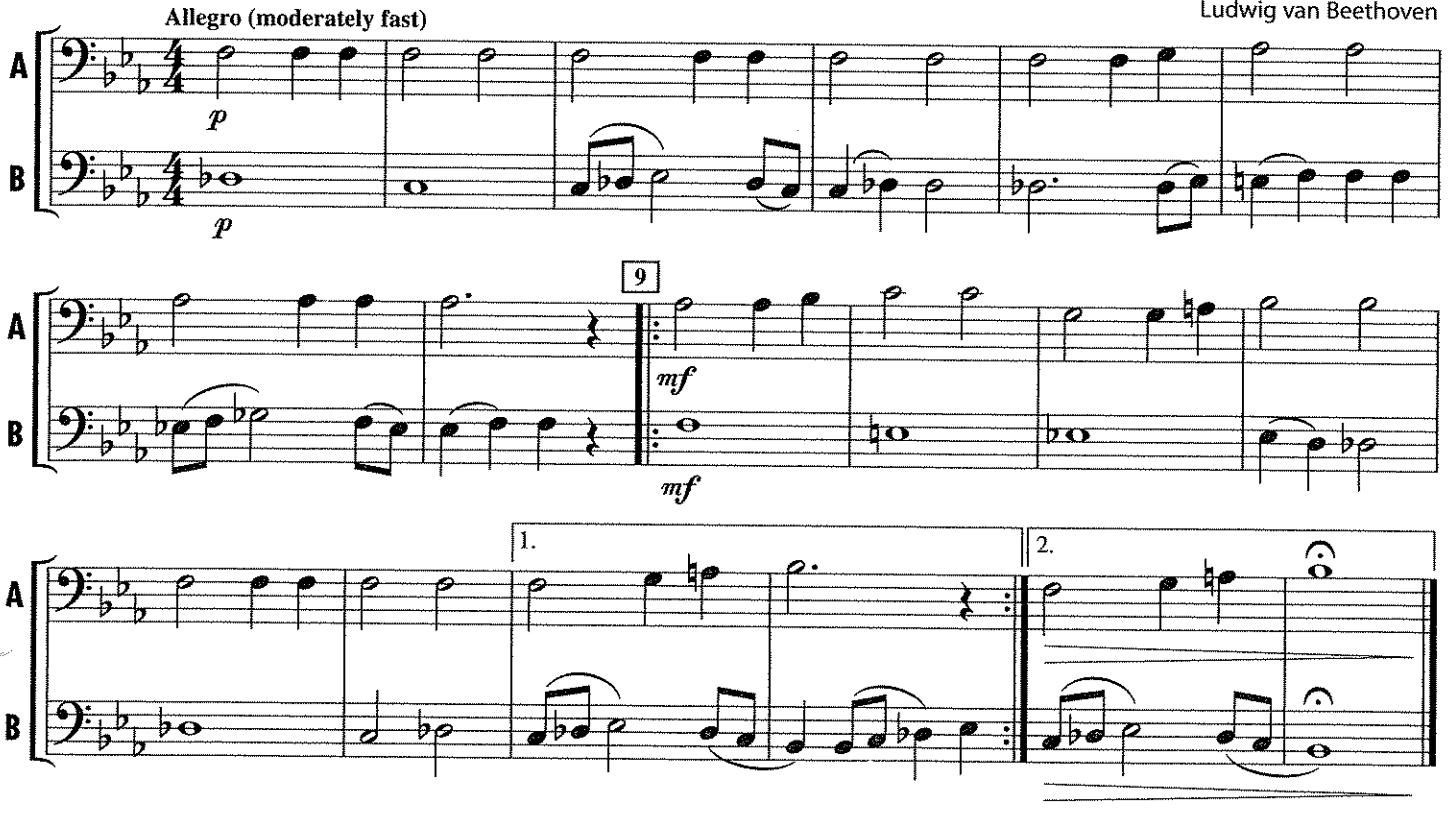

HISTORY

Russian composer **Peter Illyich Tchaikovsky** (1840–1893) wrote six symphonies and hundreds of other works including *The Nutcracker* ballet. He was a master at writing brilliant settings of folk music, and his original melodies are among the most popular of all time. His *1812 Overture* and *Capriccio Italien* were both written in 1880, the year after Thomas Edison developed the practical electric light bulb.

178. CAPRICCIO ITALIEN *Always check the key signature.*

Peter Illyich Tchaikovsky

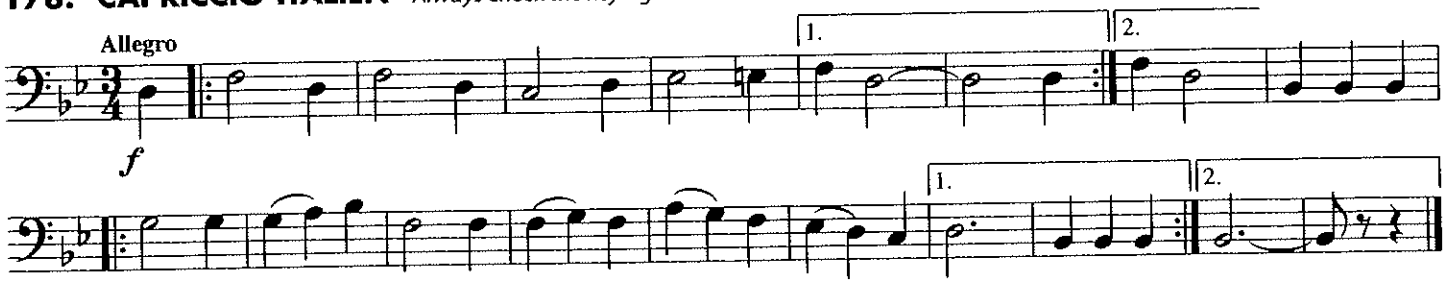

179. AMERICAN PATROL

F.W. Meacham

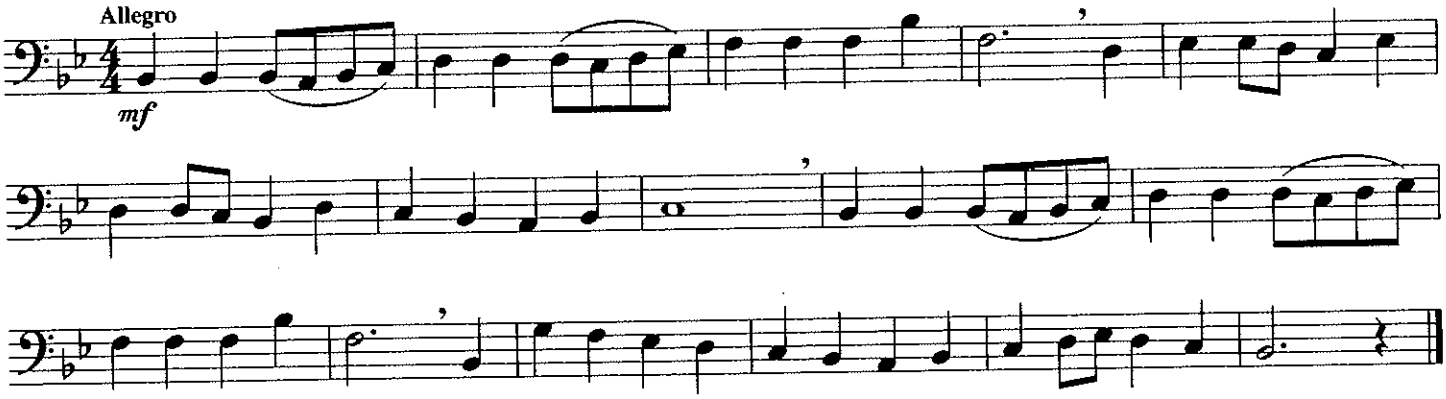

180. WAYFARING STRANGER

African-American Spiritual

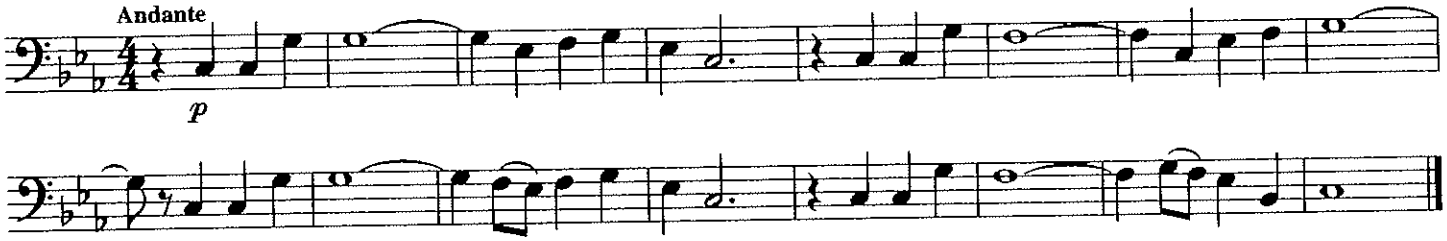

181. ESSENTIAL ELEMENTS QUIZ – SCALE COUNTING CONQUEST

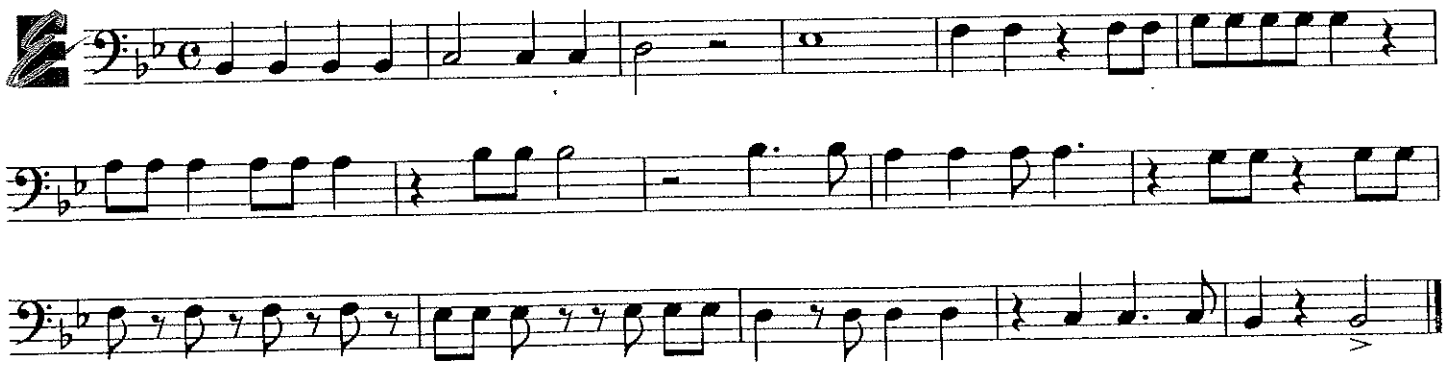

PERFORMANCE SPOTLIGHT

182. AMERICA THE BEAUTIFUL – Band Arrangement

Samuel A. Ward
Arr. by John Higgins

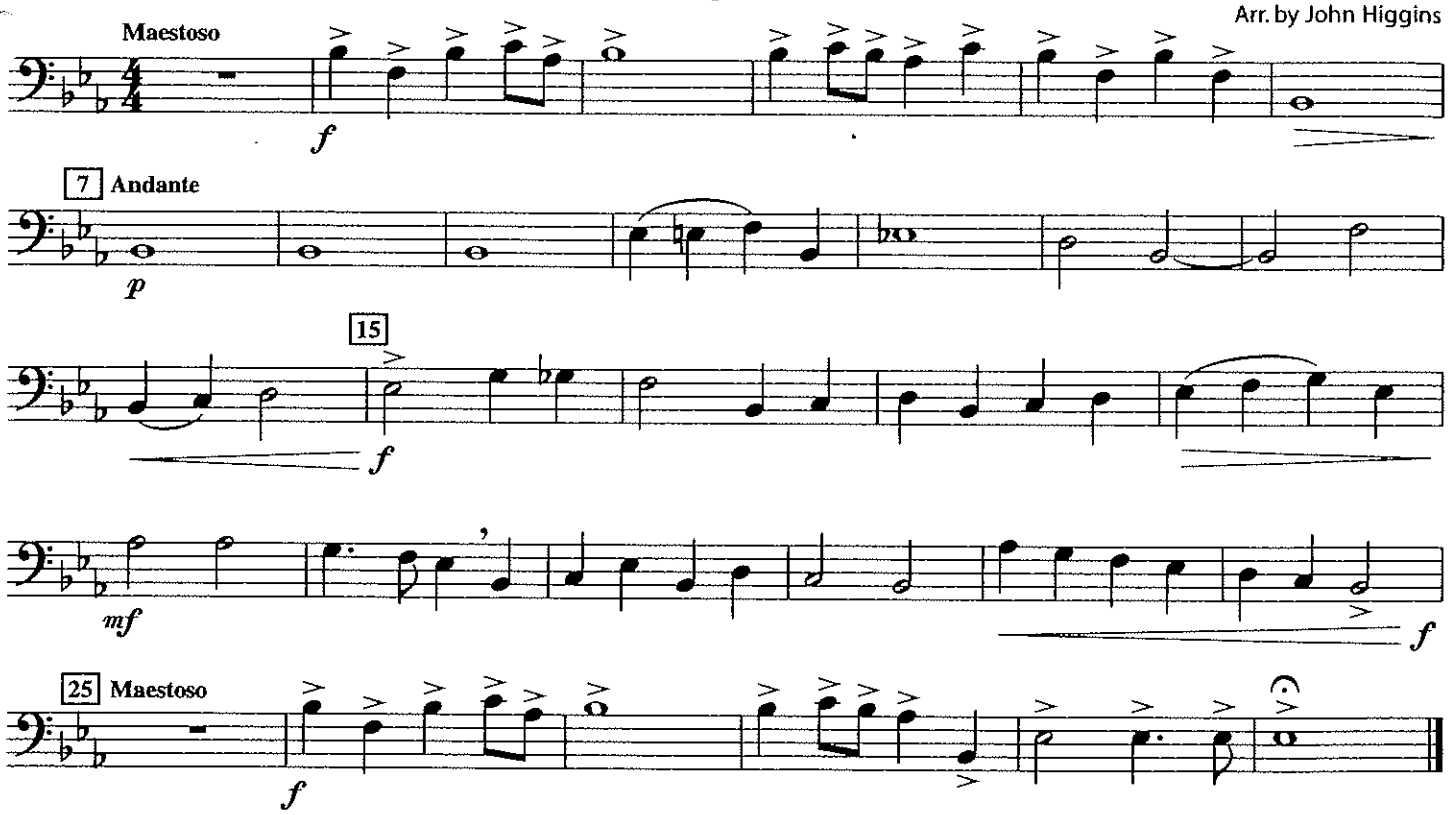

183. LA CUCARACHA – Band Arrangement

Latin American Folk Song
Arr. by John Higgins

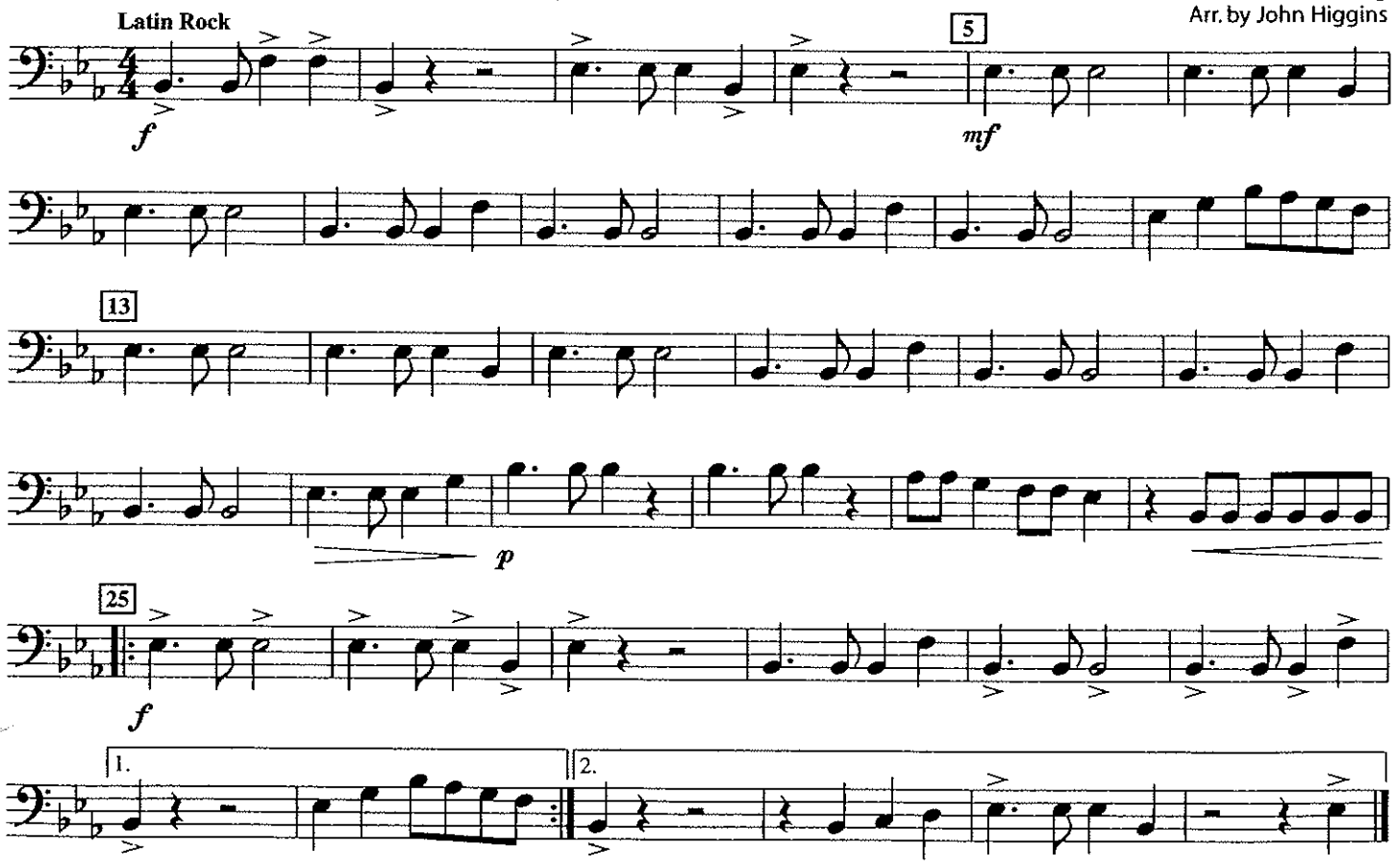

PERFORMANCE SPOTLIGHT

184. THEME FROM 1812 OVERTURE – Band Arrangement

Peter Illyich Tchaikovsky
Arr. by John Higgins

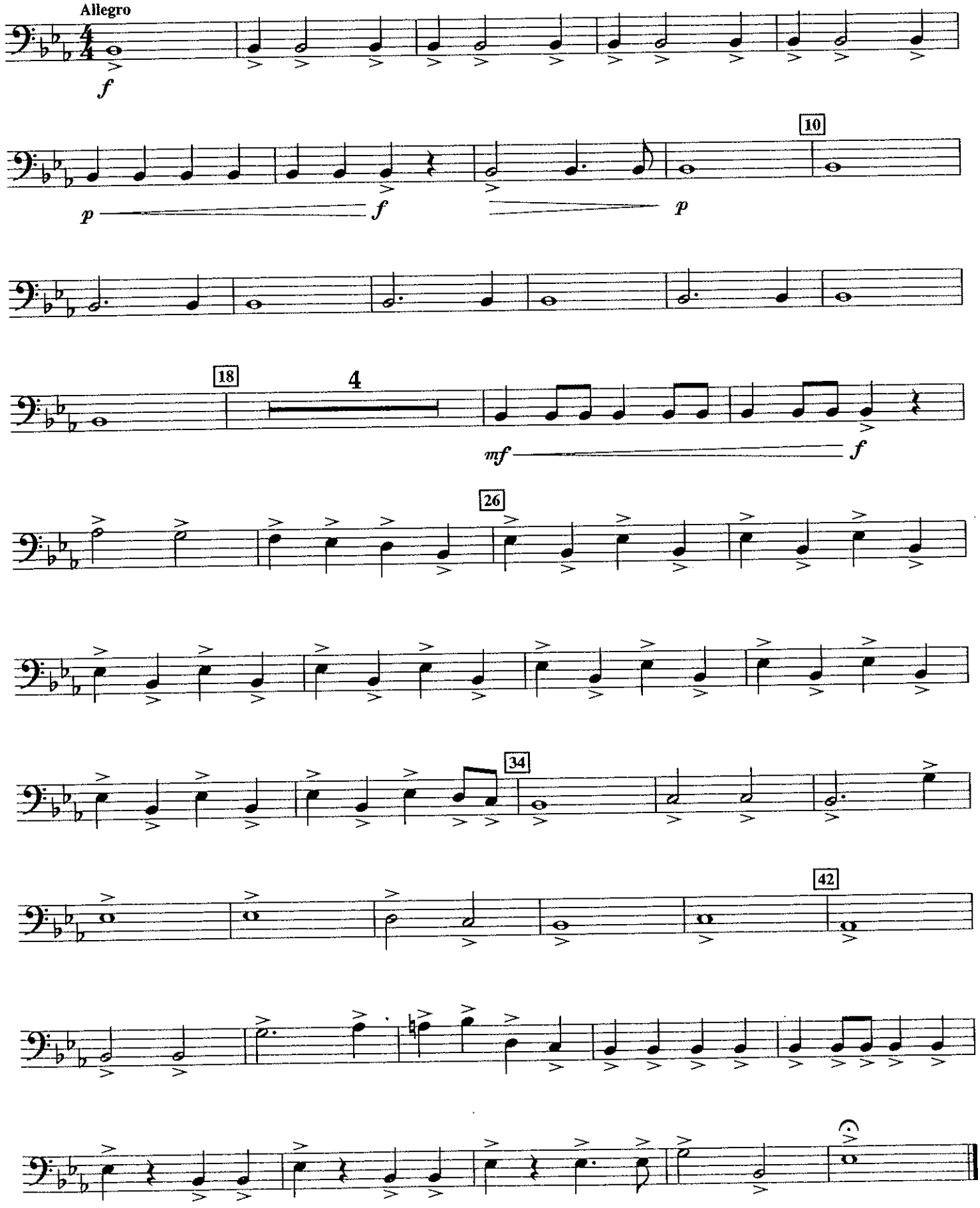

PERFORMANCE SPOTLIGHT

Solo with Piano Accompaniment

Performing for an audience is an exciting part of being involved in music. This solo is based on *Symphony No. 1* by German composer **Johannes Brahms** (1833–1897). He completed his first symphony in 1876, the same year that the telephone was invented by Alexander Graham Bell. You and a piano accompanist can perform this for the band or at other school and community events.

185. THEME FROM SYMPHONY NO. 1 – Solo *(Concert E♭ version)*

Johannes Brahms
Arr. by John Higgins

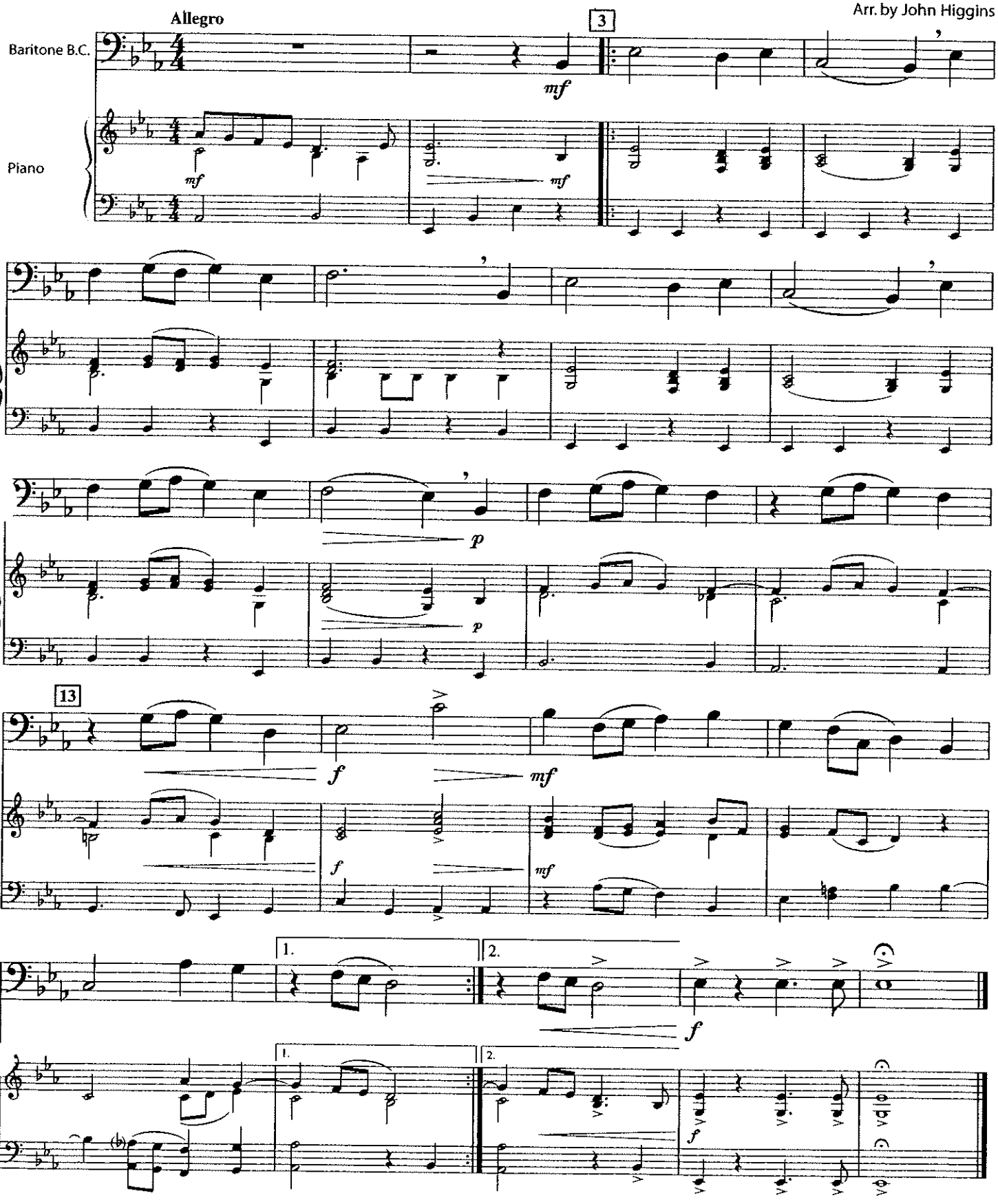

DUETS

Here is an opportunity to get together with a friend and enjoy playing music. The other player does not have to play the same instrument as you. Try to exactly match each other's rhythm, pitch and tone quality. Eventually, it may begin to sound like the two parts are being played by one person! Later, try switching parts.

186. SWING LOW, SWEET CHARIOT – Duet

African-American Spiritual

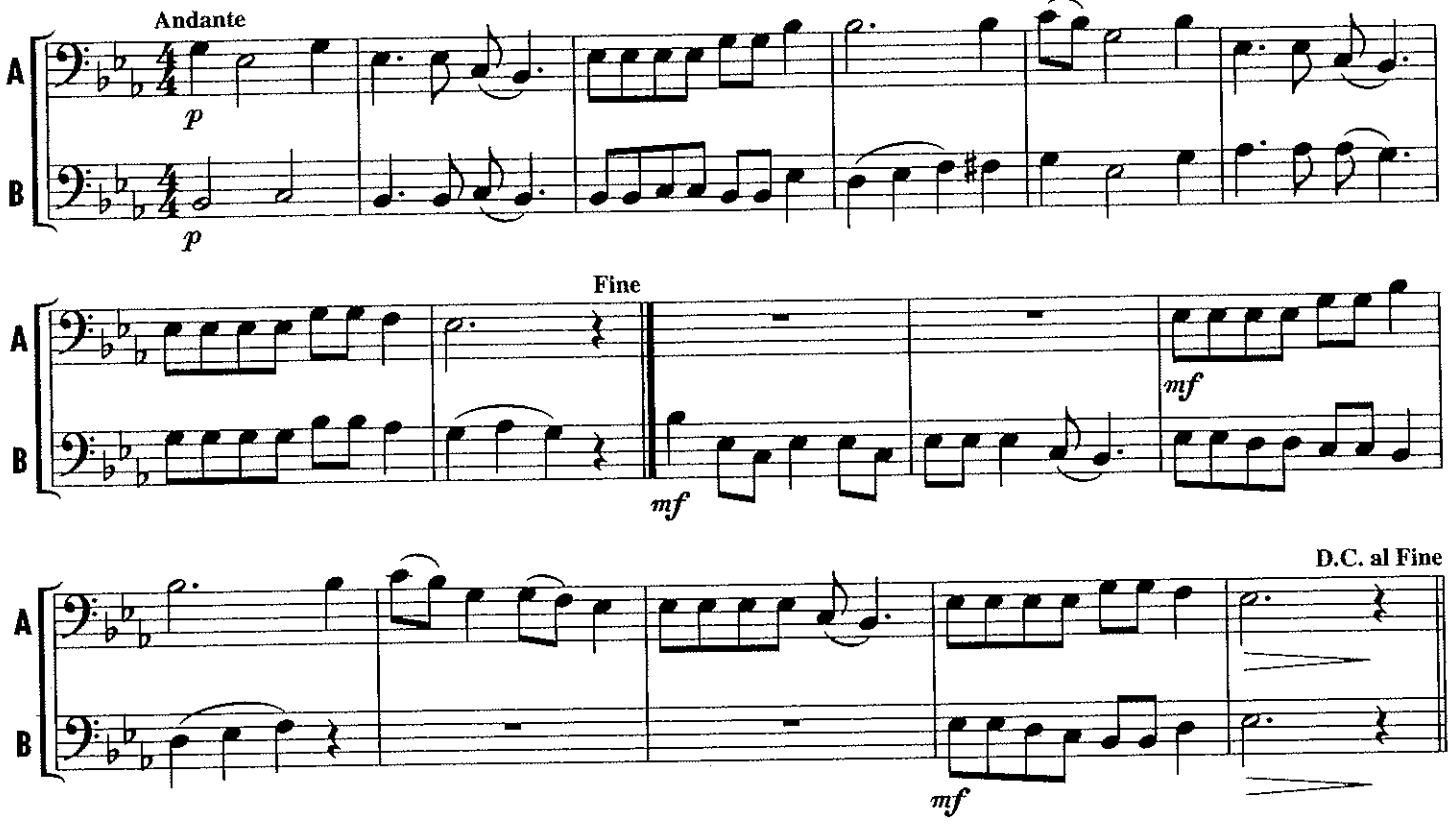

187. LA BAMBA – Duet

Mexican Folk Song

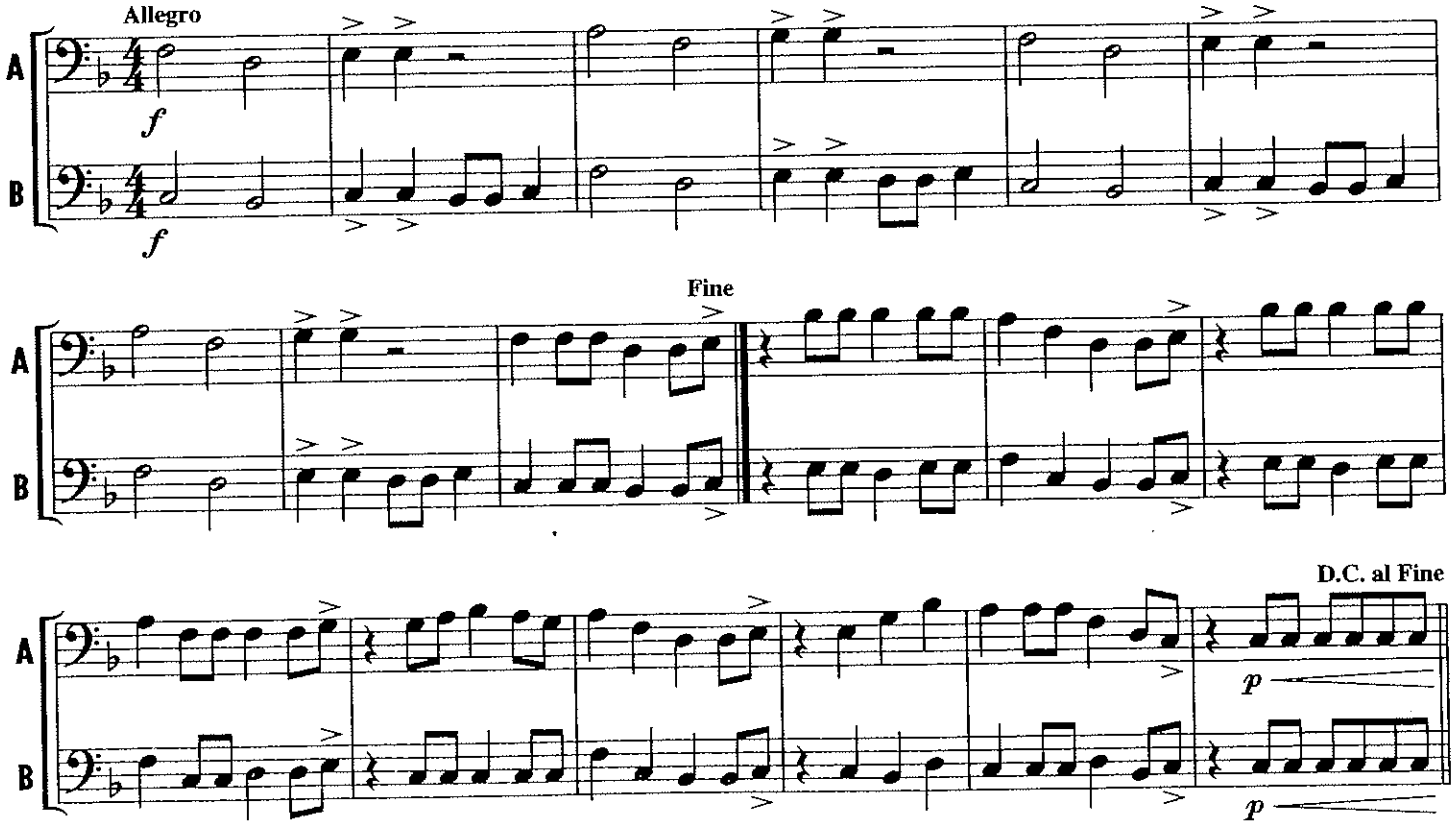

RUBANK® SCALE AND ARPEGGIO STUDIES

KEY OF B♭ *In this key signature, play all B♭'s and E♭'s.*

1.

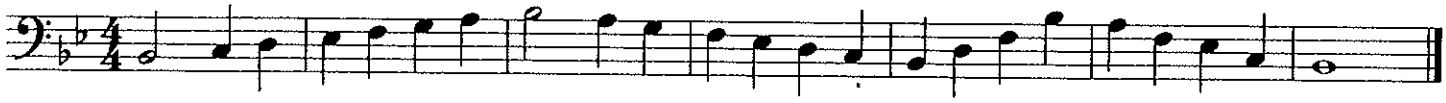

2.

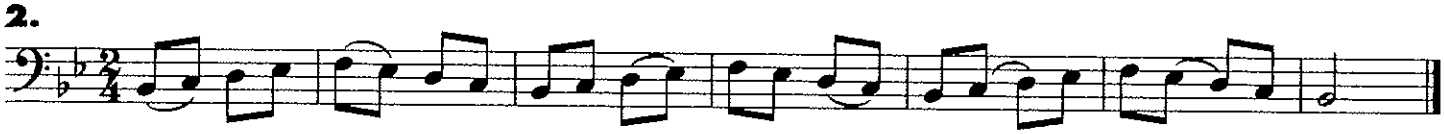

3.

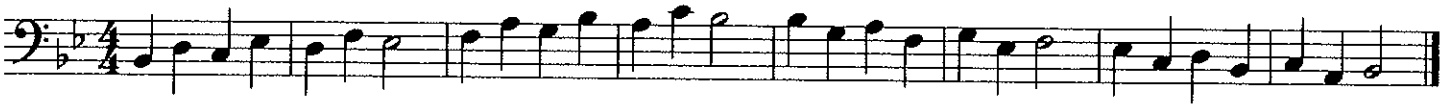

4.

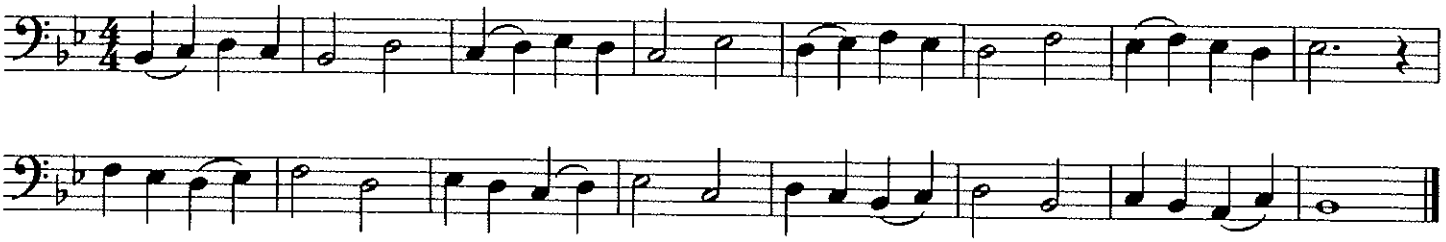

KEY OF E♭ *In this key signature, play all B♭'s, E♭'s and A♭'s.*

1.

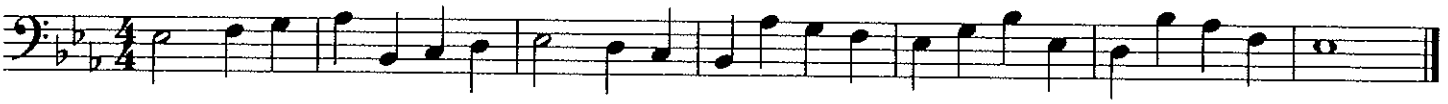

2.

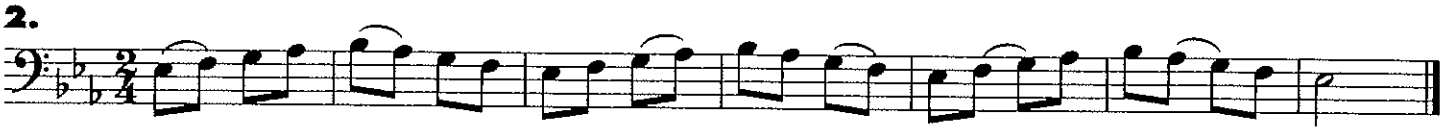

3.

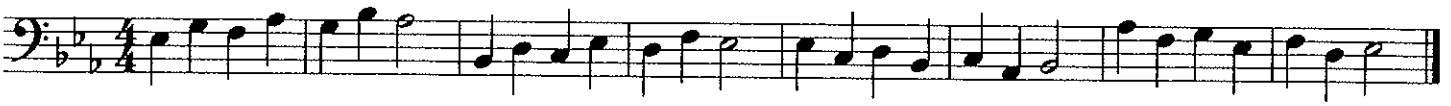

4.

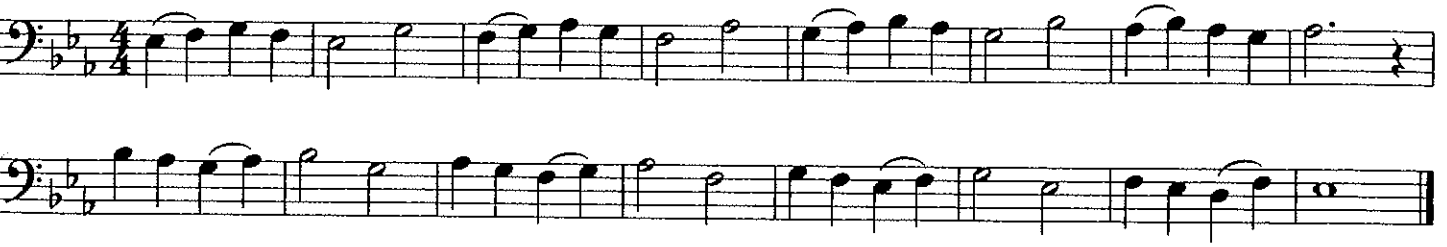

RUBANK® SCALE AND ARPEGGIO STUDIES

KEY OF F *In this key signature, play all* B♭*'s.*

1.

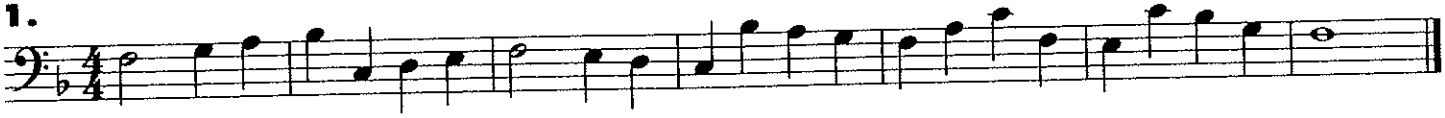

2.

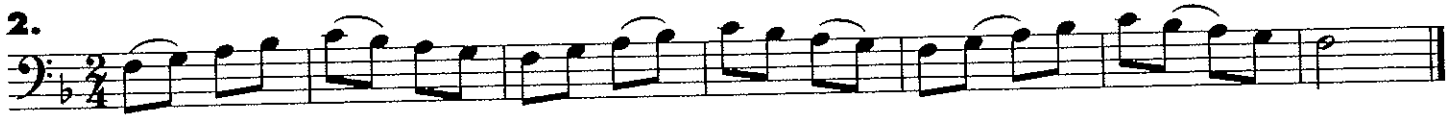

3.

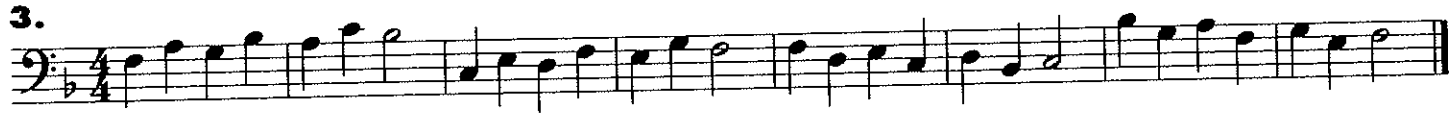

4.

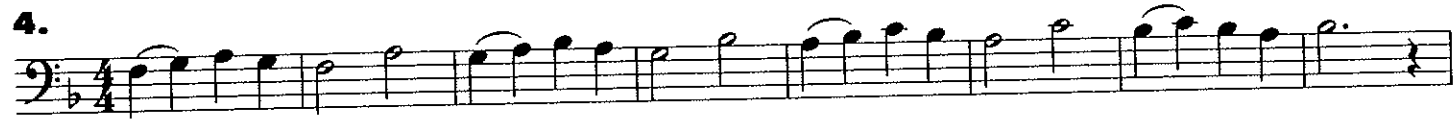

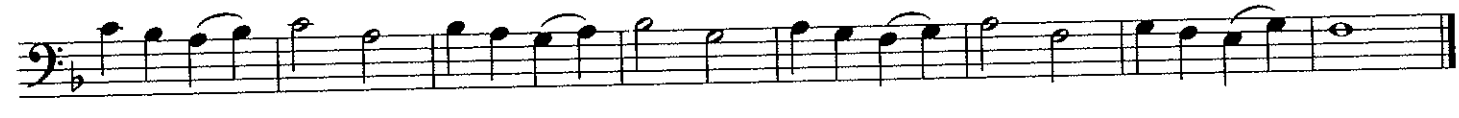

KEY OF A♭ *In this key signature, play all* B♭*'s,* E♭*'s,* A♭*'s and* D♭*'s.*

1.

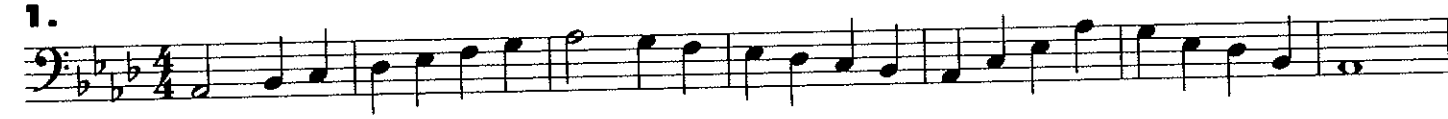

2.

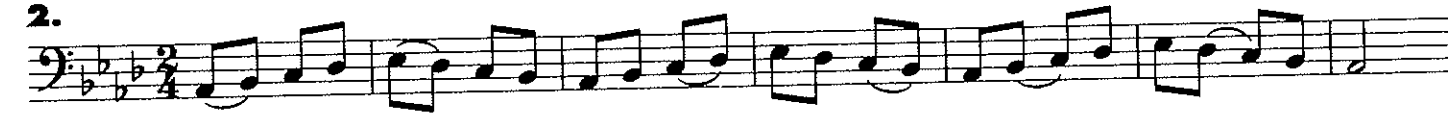

3.

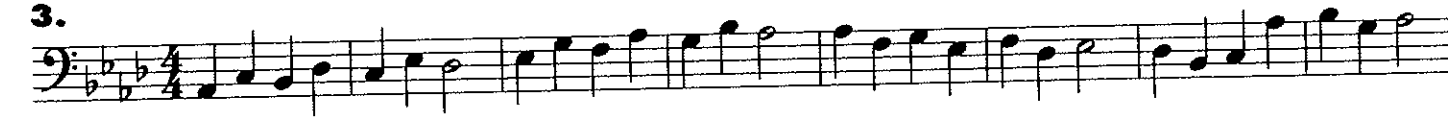

4.

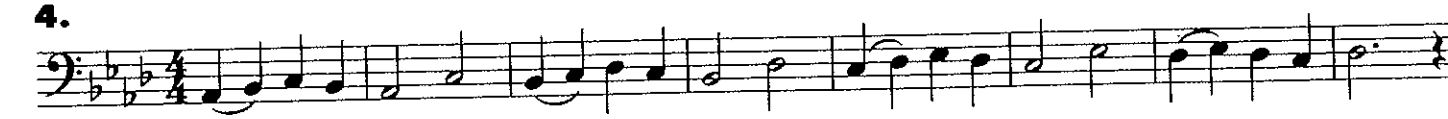

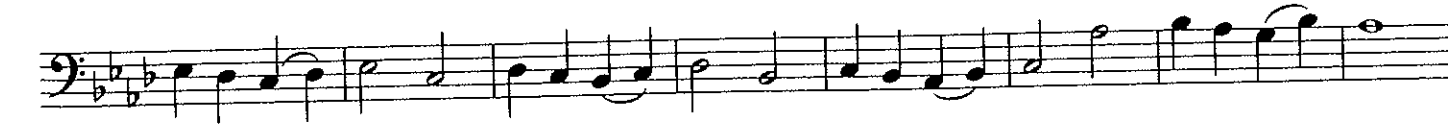

RHYTHM STUDIES

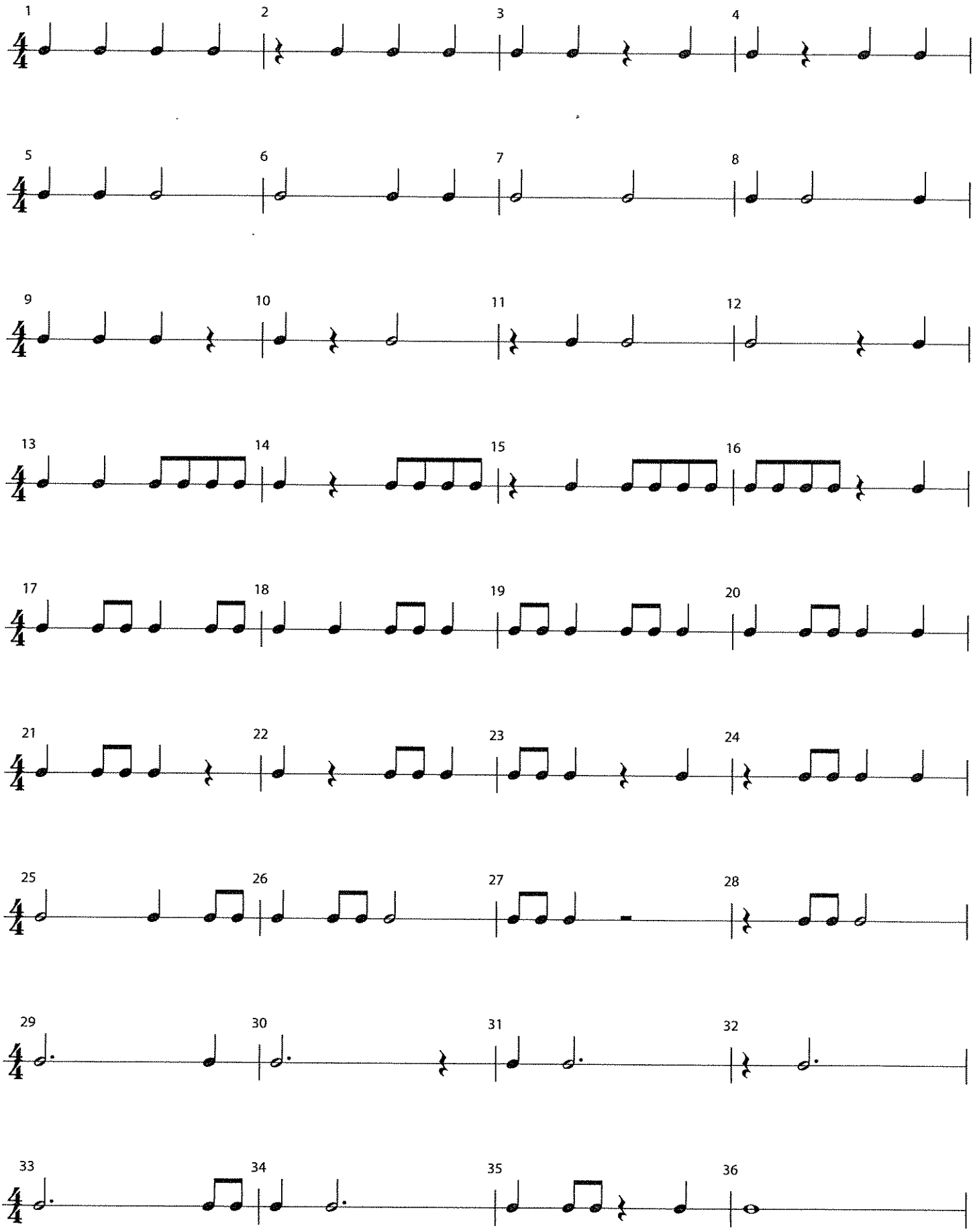

RHYTHM STUDIES

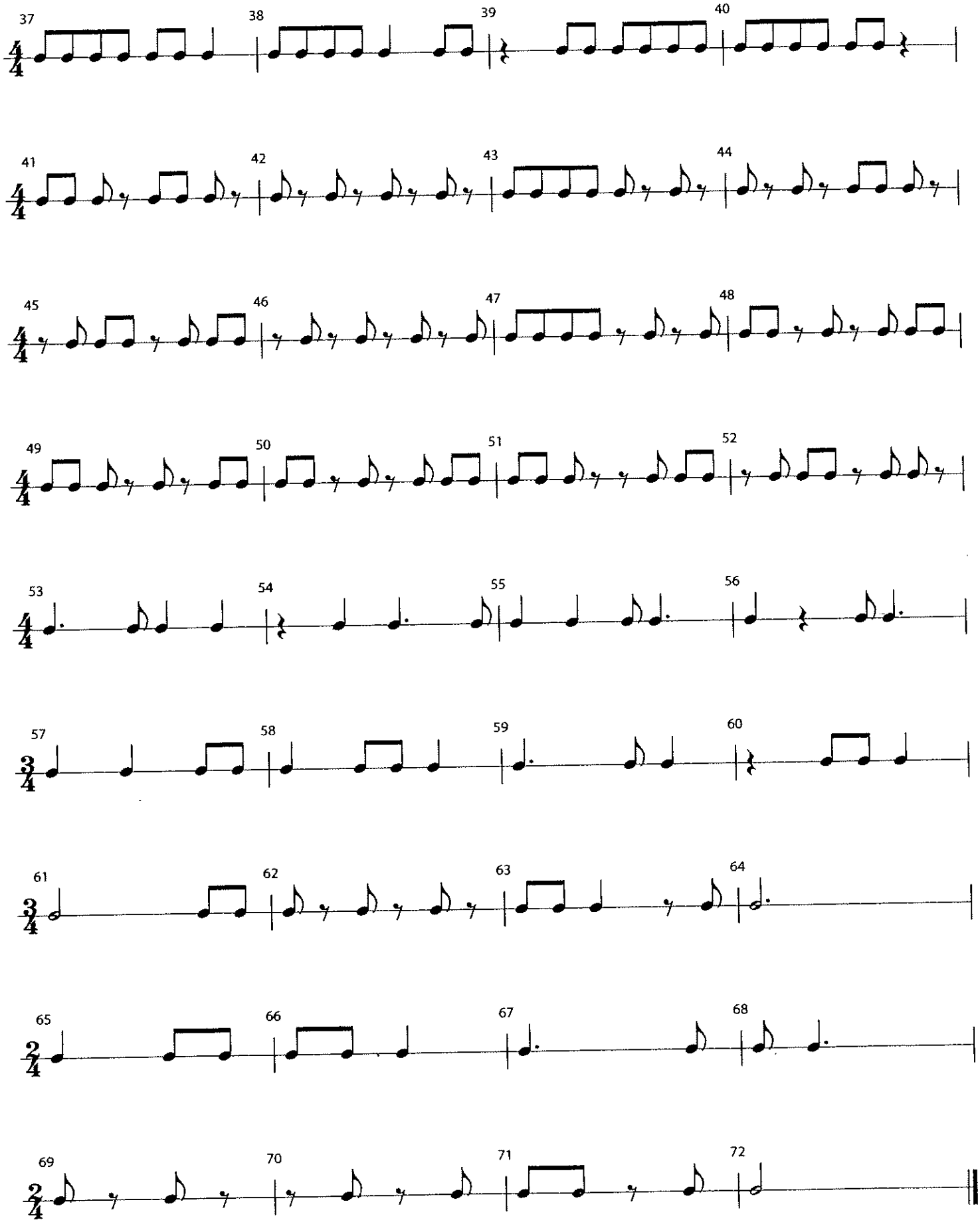

CREATING MUSIC

THEORY

Composition

Composition is the art of writing original music. A composer often begins by creating a melody made up of individual **phrases**, like short musical "sentences." Some melodies have phrases that seem to answer or respond to "question" phrases, as in Beethoven's *Ode To Joy*. Play this melody and listen to how phrases 2 and 4 give slightly different answers to the same question (phrases 1 and 3).

1. ODE TO JOY

Ludwig van Beethoven

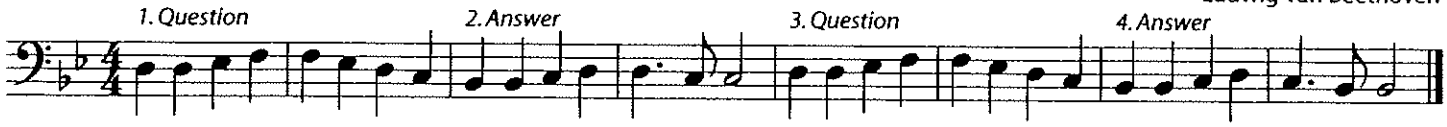

2. Q. AND A. *Write your own "answer" phrases in this melody.*

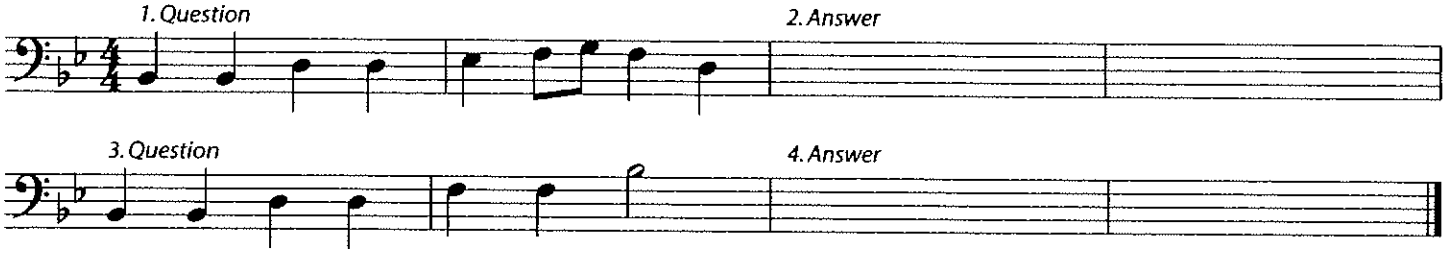

3. PHRASE BUILDERS *Write 4 different phrases using the rhythms below each staff.*

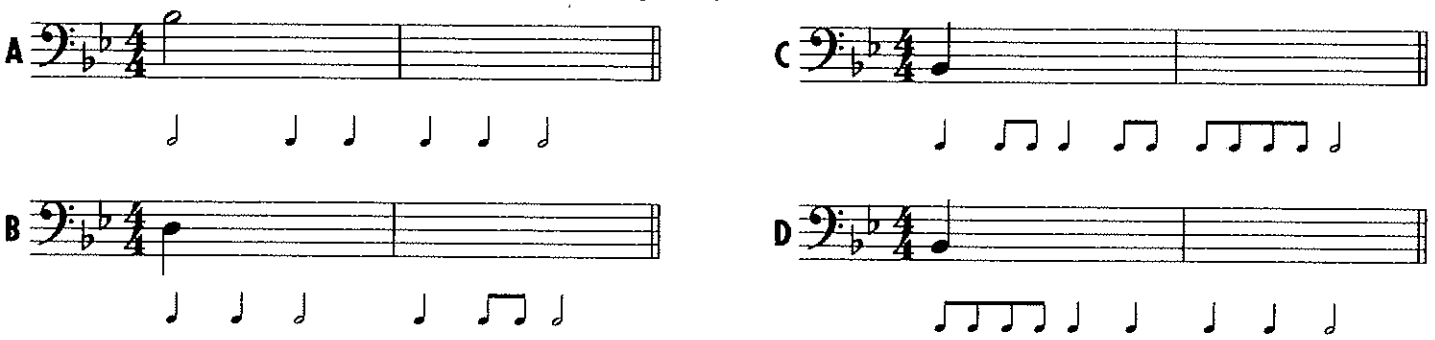

4. YOU NAME IT: _____

Pick phrase A, B, C, or D from above, and write it as the "Question" for phrases 1 and 3 below. Then write 2 different "Answers" for phrases 2 and 4.

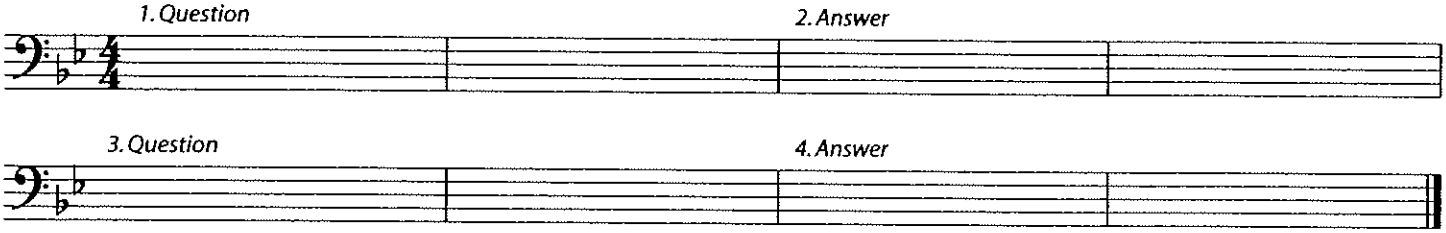

THEORY

Improvisation

Improvisation is the art of freely creating your own melody *as you play*. Use these notes to play your own melody (Line A), to go with the accompaniment (Line B).

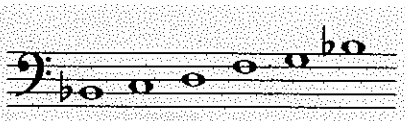

5. INSTANT MELODY

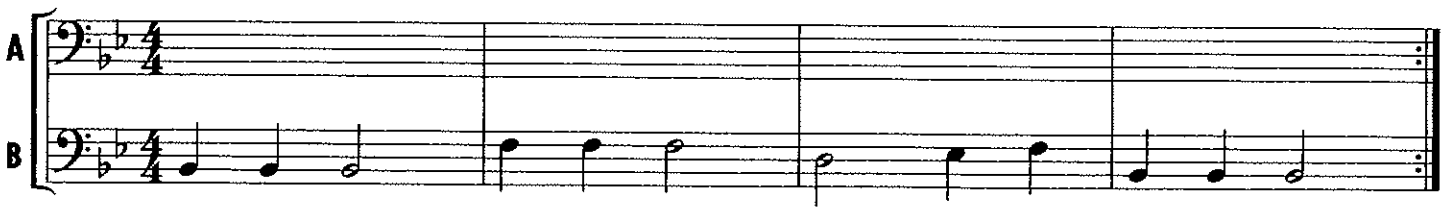

You can mark your progress through the book on this page. Fill in the stars as instructed by your band director.

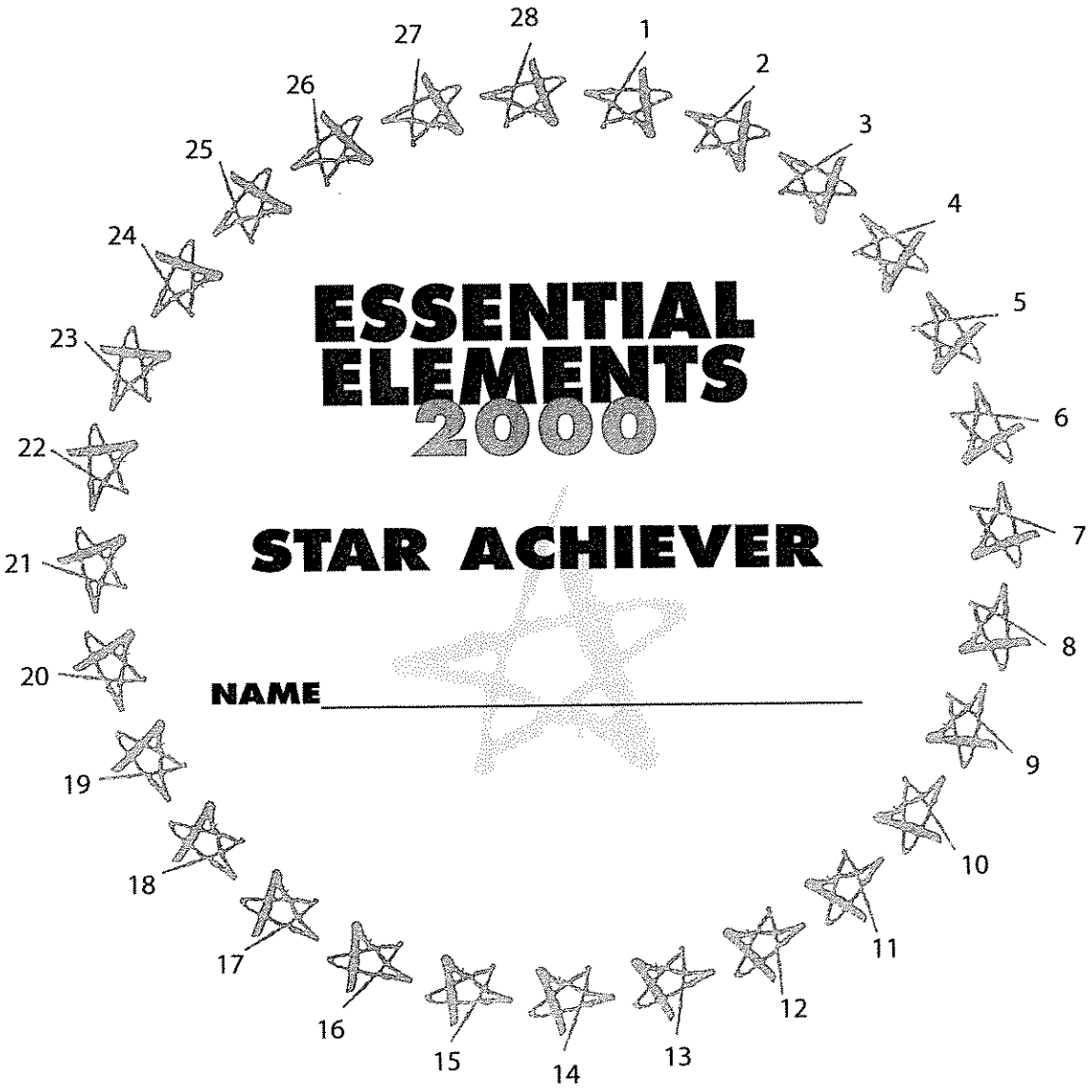

1. Page 2–3, The Basics
2. Page 5, EE Quiz, No. 13
3. Page 6, EE Quiz, No. 19
4. Page 7, EE Quiz, No. 26
5. Page 8, EE Quiz, No. 32
6. Page 10, EE Quiz, No. 45
7. Page 12–13, Performance Spotlight
8. Page 14, EE Quiz, No. 65
9. Page 15, Essential Creativity, No. 72
10. Page 17, EE Quiz, No. 84
11. Page 17, Essential Creativity, No. 85
12. Page 19, EE Quiz, No. 98
13. Page 20, Essential Creativity, No. 104
14. Page 21, No. 109
15. Page 22, EE Quiz, No. 117
16. Page 23, Performance Spotlight
17. Page 24, EE Quiz, No. 125
18. Page 26, Essential Creativity, No. 137
19. Page 28, No. 149
20. Page 28, EE Quiz, No. 151
21. Page 29, Performance Spotlight
22. Page 31, EE Quiz, No. 164
23. Page 32, EE Quiz, No. 168
24. Page 33, No. 174
25. Page 35, EE Quiz, No. 181
26. Page 36, Performance Spotlight
27. Page 37, Performance Spotlight
28. Page 38, Performance Spotlight

FINGERING CHART

BARITONE B.C.

Instrument Care Reminders

Before putting your instrument back in its case after playing, do the following:

- Remove the mouthpiece and wipe it clean. Once a week, wash the mouthpiece with warm tap water. Dry thoroughly.
- Use the water key to empty water from the instrument. Blow air through it.
- Wipe off the instrument with a clean soft cloth. Return the instrument to its case.

Baritone valves occasionally need oiling. To oil your baritone valves:

- Unscrew the valve at the top of the casing.
- Lift the valve half-way out of the casing.
- Apply a few drops of special brass valve oil to the exposed valve.
- Carefully return the valve to its casing. When properly inserted, the top of the valve should easily screw back into place.

Be sure to grease the slides regularly. Your director will recommend special slide grease and valve oil, and will help you apply them when necessary.

CAUTION: If a slide, a valve or your mouthpiece becomes stuck, ask for help from your band director or music dealer. Special tools should be used to prevent damage to your instrument.

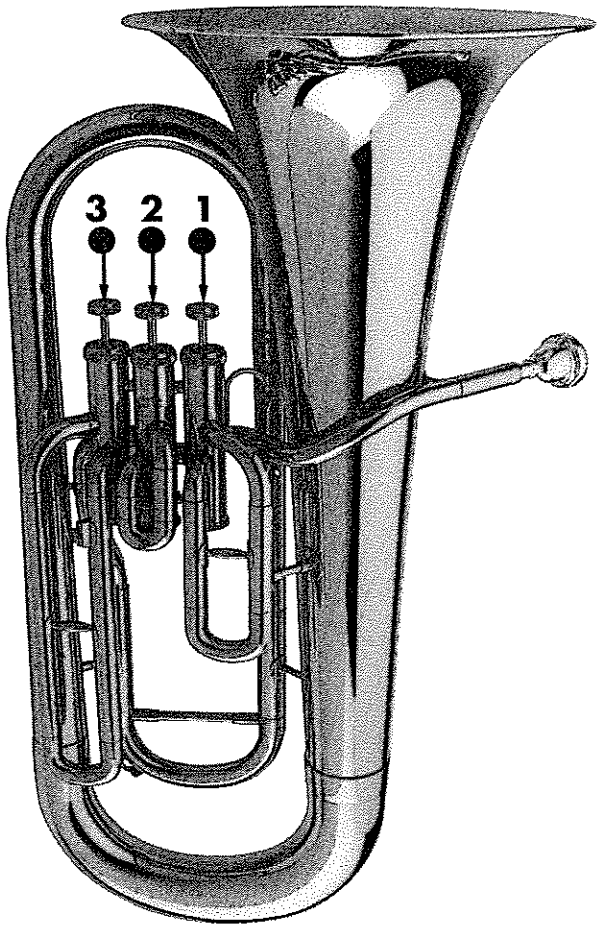

Instrument courtesy of Yamaha Corporation of America, Band and Orchestral Division

○ = Open
● = Pressed down

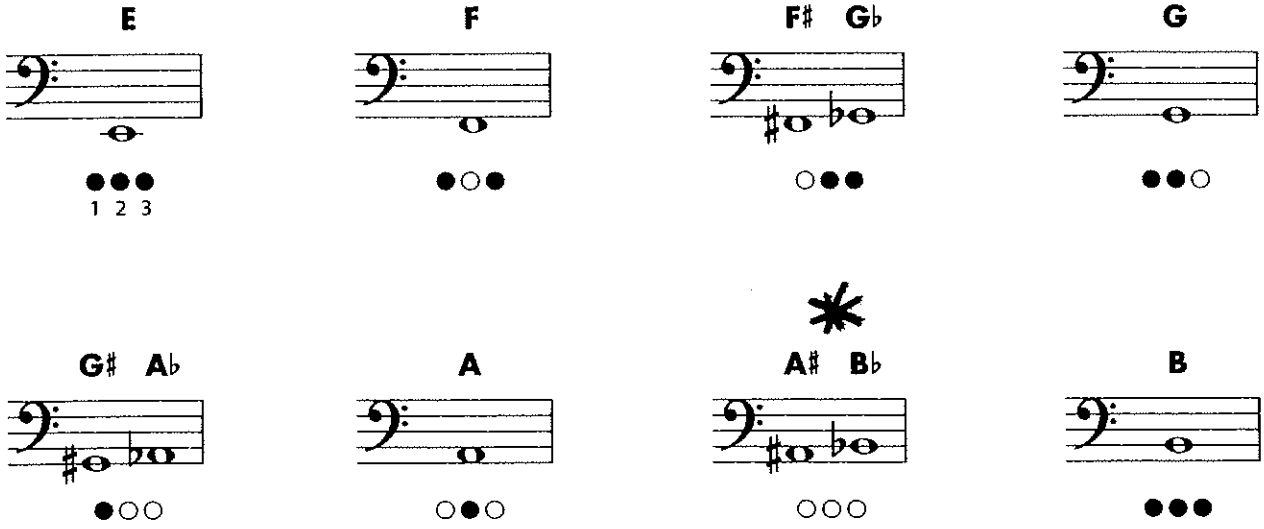

FINGERING CHART

BARITONE B.C.

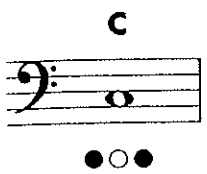

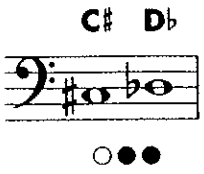

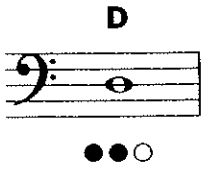

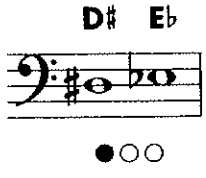

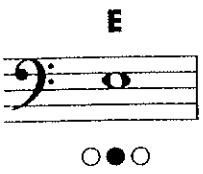

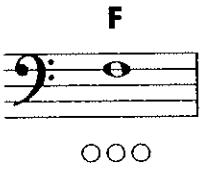

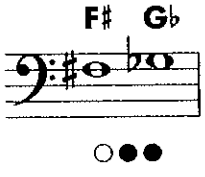

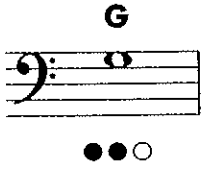

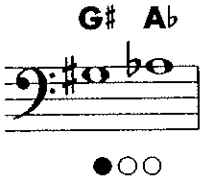

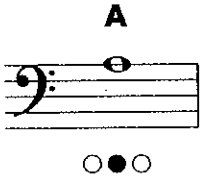

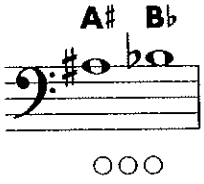

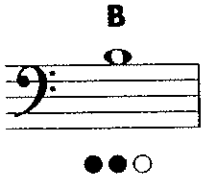

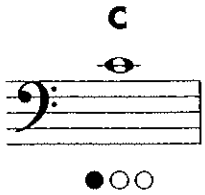

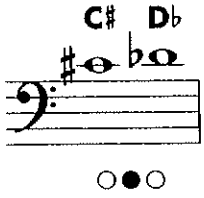

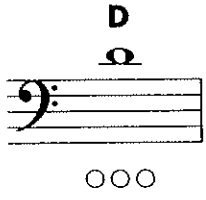

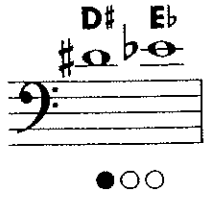

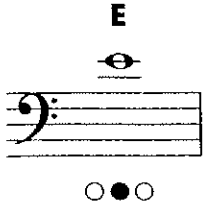

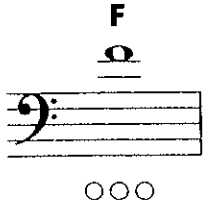

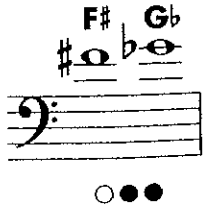

B♭ Concert Scale - Fingering Chart

	B♭/"Do"	C/"Re"	D/"Mi"	E♭/"Fa"	F/"So"	G/"La"	A/"Ti"	B♭/"Do"
Trumpet	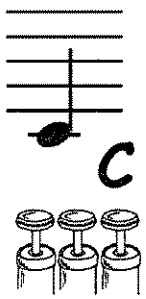 C	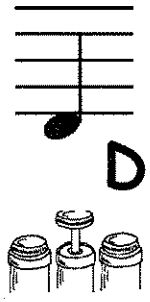 D	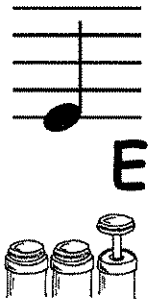 E	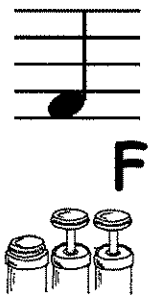 F	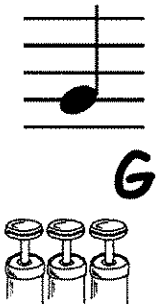 G	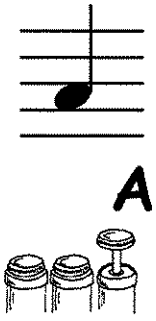 A	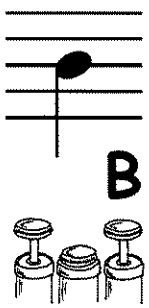 B	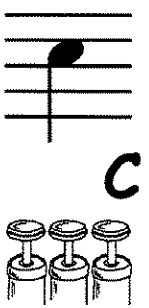 C
Trombone	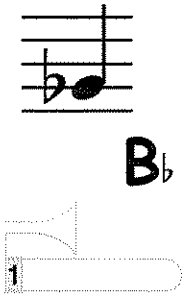 B♭ 1	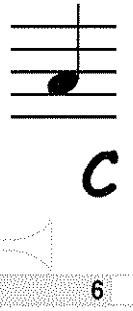 C 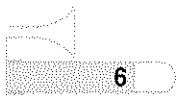 6	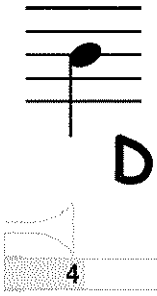 D 4	E♭ 3	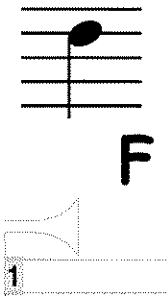 F 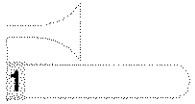 1	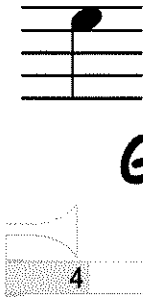 G 4	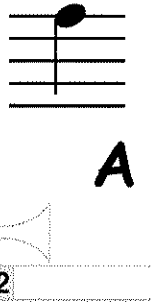 A 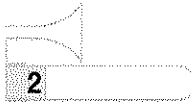 2	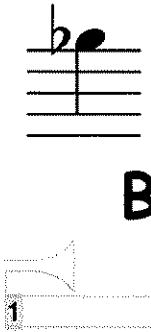 B♭ 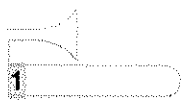 1
Electric Bass	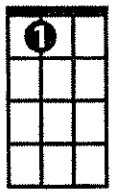 B♭	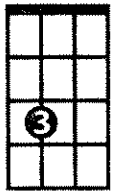 C	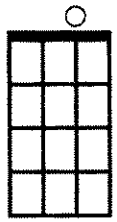 D	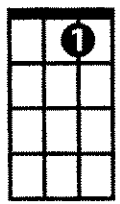 E♭	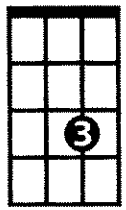 F	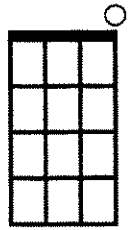 G	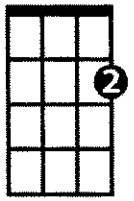 A	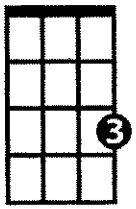 B♭

Baritone B.C.