BASS GUITAR

Go to scitechband.org

SciTech Band Calendar

Song Demos

Scale Demos

Instrument Demos

Digital Music Packets

Teaching Channel

Leader Application

Help Request

& More…

Table of Contents

1. Note Map/Fingering Chart
2. Concert Bb Major Scale Chart
3. Concert C Major Scale Chart
4. Concert Ab Major Scale Chart
5. Concert Bb Blues Scale
6. Concert C Minor Scale Chart
7. Practice Checklist
8. Scale Checklist
9. Scale Assignments
10. SciTech Band Groove Chart
11. Holiday Solo Options
12. 12 Bar Blues
13. Advanced College Audition Solo Repertoire
14. Amazing Grace
15. Audition Instructions
16. Audition Scale List
17. Audition Score Sheet
18. Audition Prepared Solo – Symphonic Band
19. Audition Prepared Solo – Advanced Band
20. Angels We Have Heard On High
21. Birdland
22. Blue Moon
23. Canon Remix
24. Careless Whisper (Sponsor Song)
25. Carol Of The Bells
26. Chameleon
27. Cheer # 1
28. Danza Kuduro
29. Eye Of The Tiger
30. Feeling Good
31. First 5 Note Exercise
32. GNE Song (Great New Emergence)
33. Happy Birthday (?)
34. Heart & Soul
35. Holding Out For A Hero (Sponsor Song)
36. I Just Died In Your Arms Tonight (Sponsor Song)
37. It Don't Mean A Thing
38. It Is Well
39. La Luz Que Me Alumbra
40. Legend of Super Mortal Tetris, The
41. My Way
42. Pep Band Music
43. Pomp & Circumstance (Two Ceremonial Marches)
44. Runaway Baby
45. Santa Claus Is Comin' To Town
46. Sight Reading Exercises
47. Simple Gifts (District Determined Measure)
48. Smells Like Teen Spirit
49. Sponsor Song (What Is Love)
50. Star Spangled Banner
51. Swallowtail Jig
52. Take On Me
53. Tempest, The
54. Tenor Madness
55. Uptown Funk
56. Warm Ups (UMASS BAND)
57. Blank Staff Paper
58. Twinkle Twinkle Note Test
59. Essential Elements Method Book
60. Note Map/Fingering Chart

What to practice first...

WINTERFEST SET LIST (Semester 1)

1) Cadence + Marching Drumline Feature
2) The Tempest
3) Smells Like Teen Spirit
4) Danza Kuduro
5) Angels We Have Heard On High
6) Santa Claus Is Comin' To Town
7) Optional Additions or C Minor Groove
8) Sponsor Song

INTERMISSION

9) Canon Remix (Combined Bands)
10) My Way (Small Ensemble)
11) 12 Bar Blues

ARTS ALIVE SET LIST (Semester 2)

1) Cadence + Marching Drumline Feature
2) Uptown Funk
3) Optional Additions
4) Optional Additions
5) Sponsor Song

INTERMISSION (Combined Bands)

6) The Tempest
7) Smells Like Teen Spirit
8) Crazy Jam (C Minor Groove)
9) Danza Kuduro
10) Original Student Composition
11) 12 Bar Blues

Graduation - **Pomp & Circumstance**

Optional Additions: (a) Original Student Compositions, (b) Amazing Grace, (c) Birdland, (d) Candy Rain, (e) Carol of the Buckets, (f) Chameleon, (g) Feeling Good, (h) It Don't Mean A Thing, (i) It Is Well, (j) The Legend of Super Mortal Tetris, (k) Runaway Baby, (l) Take On Me, (m) Tenor Madness, etc.

FINGERING CHART

Instrument Care Reminders

- Be sure your amplifier is turned off before plugging-in or unplugging the audio cable connecting it to your instrument.
- When unplugging a cable, hold it by the plug (not by the wire).
- After playing, wipe off the instrument and strings with a clean soft cloth. Return the instrument to its case.
- Close all the latches on your case when the instrument is inside.
- Keep all 4 strings in tune (at normal tension) to prevent warping of the neck.
- Your case is designed to hold only specific objects. If you force anything else into the case, it may damage your instrument.

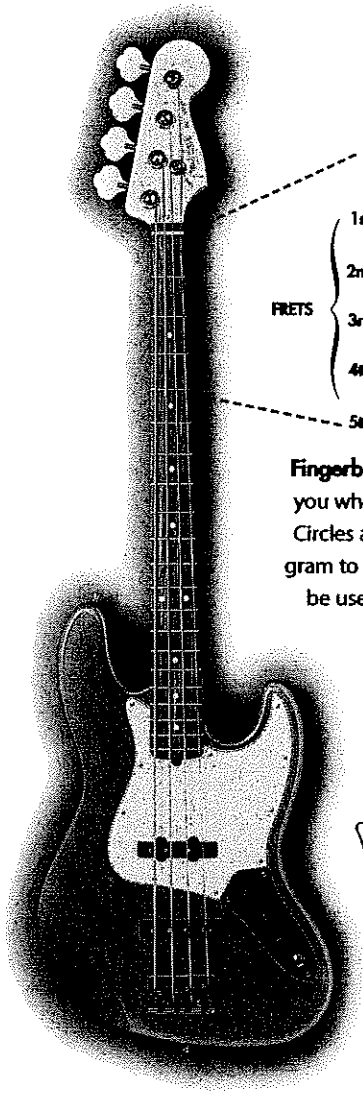

Fingerboard diagrams show you where to play the notes. Circles are drawn on the diagram to indicate the fingers to be used to play the notes.

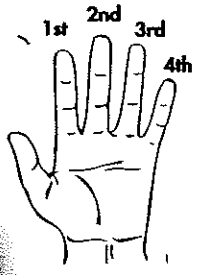

Think of your fingers as being numbered 1 through 4.

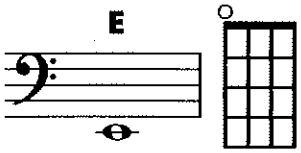

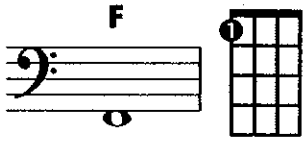

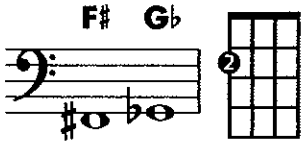

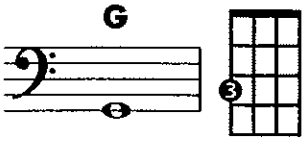

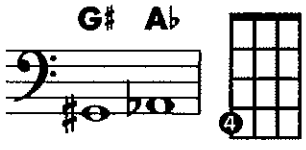

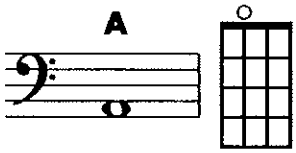

FINGERING CHART

ELECTRIC BASS

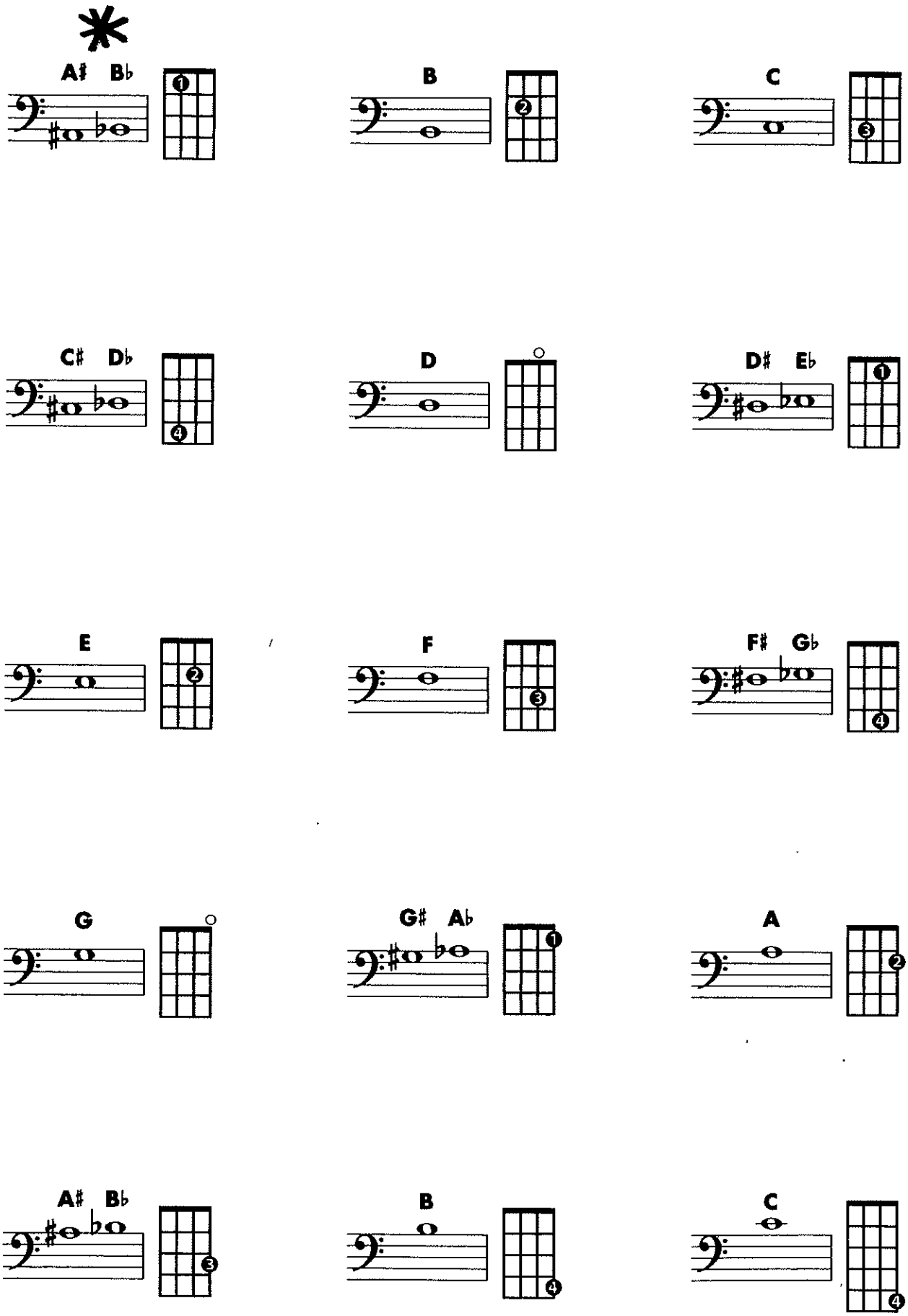

Concert Bb Major Scale

Number	1	2	3	4	5	6	7	8
Solfege	Do	Re	Mi	Fa	Sol	La	Ti	Do
C Instruments (Flute, Trombone, Baritone)	Bb	C	D	Eb	F	G	A	Bb
Bb Instruments (Trumpet, Tenor Sax Clarinet)	C	D	E	F	G	A	B	C
Eb Instruments (Alto Sax)	G	A	B	C	D	E	F#	G

Guitar

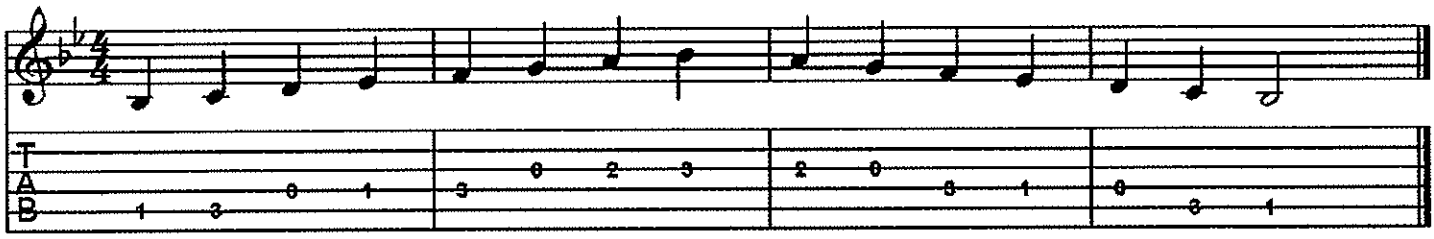

Bass Guitar

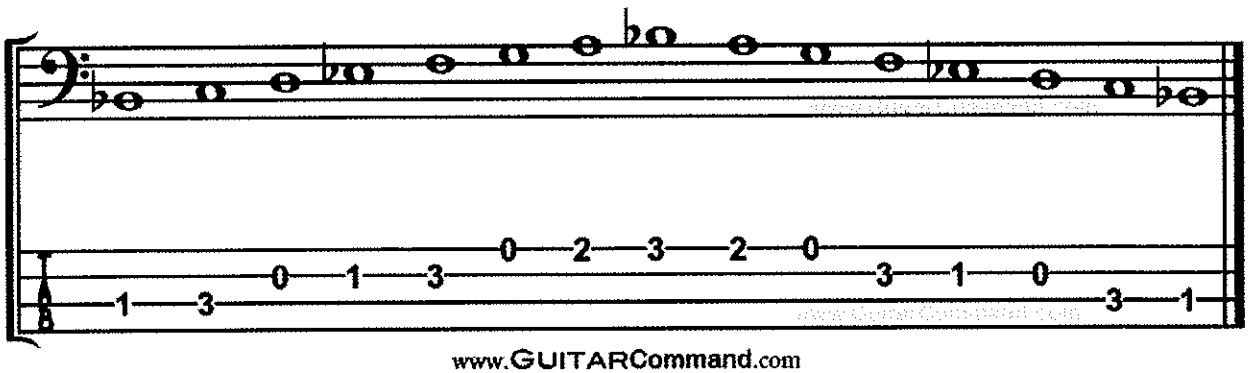

Bassoon

Concert Bb Scale

1. Scale with hints

● = whisper key

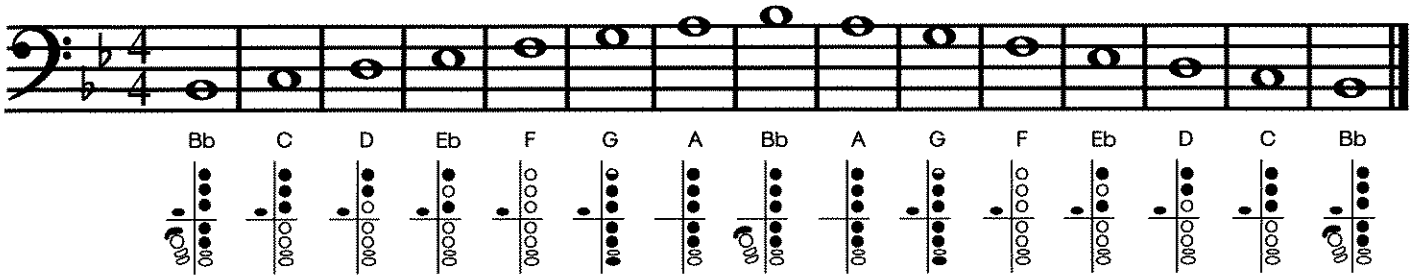

2. Scale

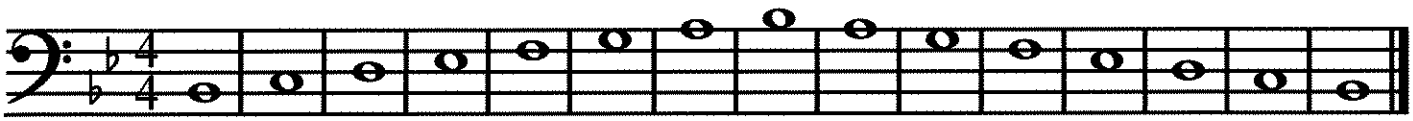

3. Arpeggio with hints

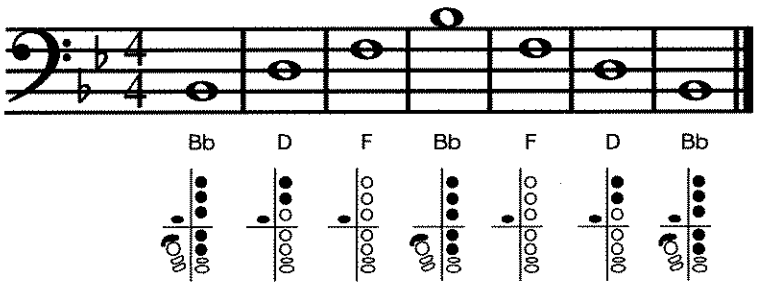

4. Arpeggio

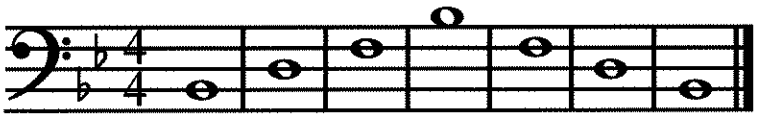

5. Draw the notes of the scale.

6. Draw the notes of the arpeggio.

7. Fill-in the measures with notes from the scale in any order.

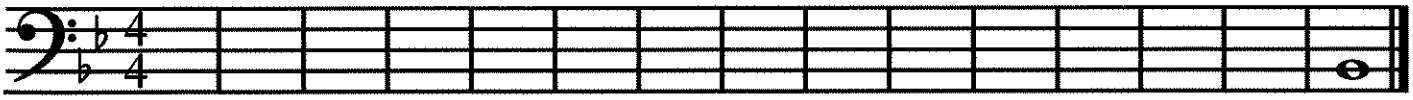

© SillyOMusic

Concert C Major Scale

Number	1	2	3	4	5	6	7	8
Solfege	Do	Re	Mi	Fa	Sol	La	Ti	Do
C Instruments (Flute, Trombone, Baritone)	C	D	E	F	G	A	B	C
Bb Instruments (Trumpet, Tenor Sax Clarinet)	D	E	F#	G	A	B	C#	D
Eb Instruments (Alto Sax)	A	B	C#	D	E	F#	G#	A

Guitar

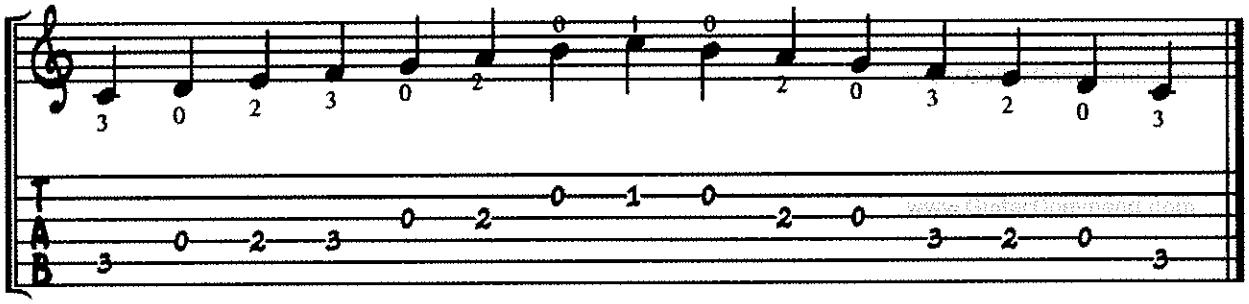

Bass Guitar

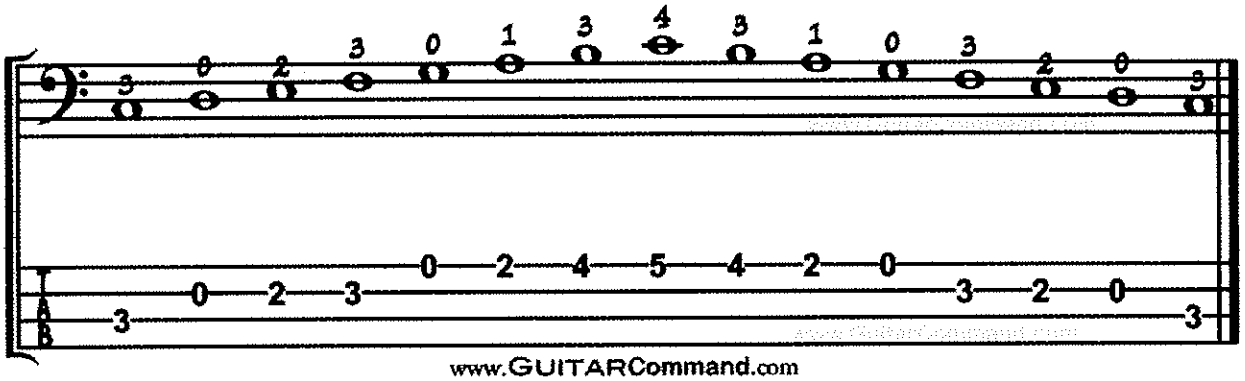

Bassoon

Concert C Scale

1. Scale with hints

● = whisper key

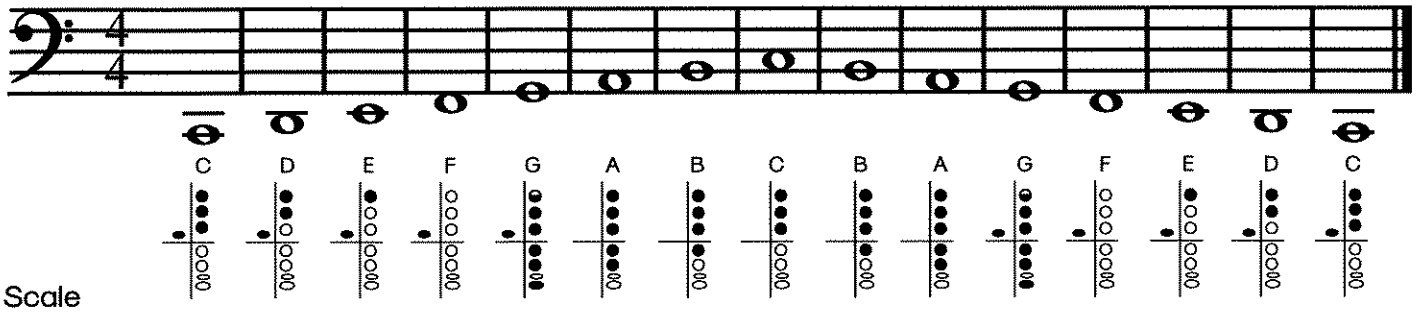

2. Scale

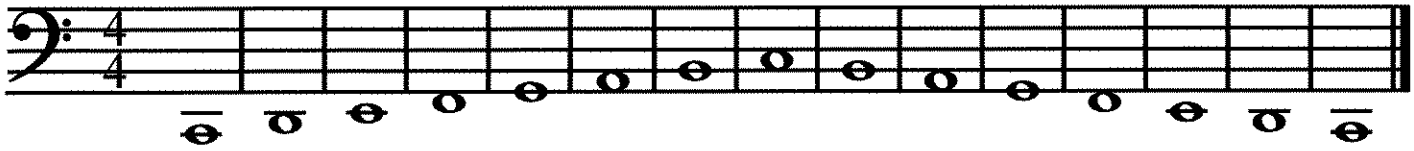

3. Arpeggio with hints

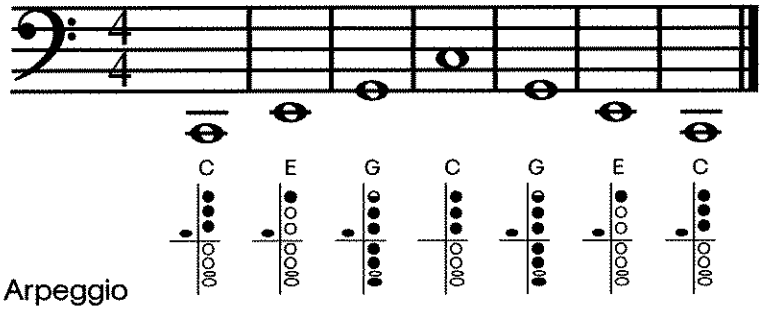

4. Arpeggio

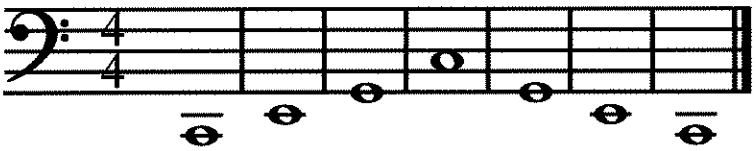

5. Draw the notes of the scale.

6. Draw the notes of the arpeggio.

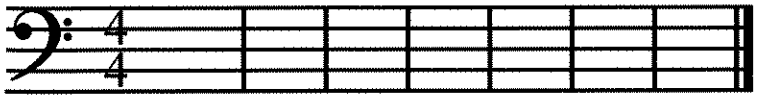

7. Fill-in the measures with notes from the scale in any order.

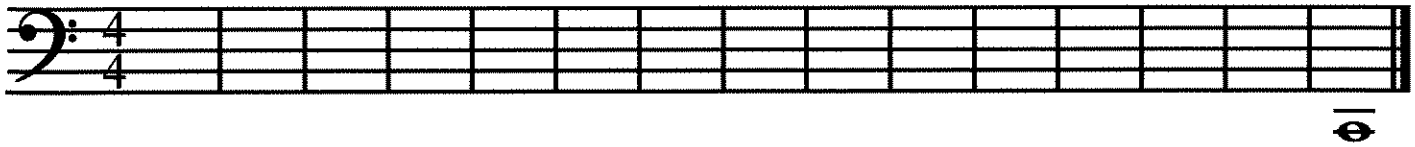

© SillyOMusic

Concert Bb Blues Scale

Number	1	b3	4	b5	5	b7	8
Solfege	Do	Me	Fa	Se	Sol	Te	Do
C Instruments (Flute, Trombone, Baritone)	Bb	Db	Eb	E	F	Ab	Bb
Bb Instruments (Trumpet, Tenor Sax Clarinet)	C	Eb	F	F#	G	Bb	C
Eb Instruments (Alto Sax)	G	Bb	C	C#	D	F	G

Bb Major Blues Scale

GUITAR

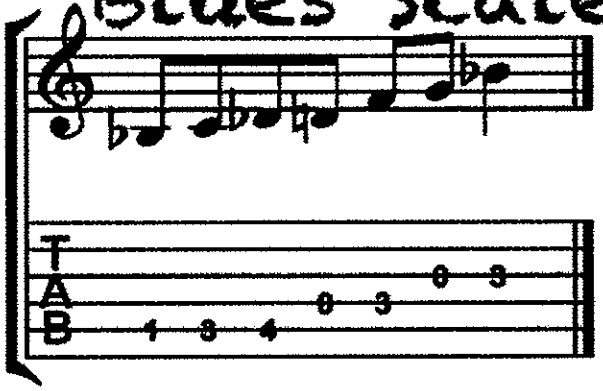

BASS GUITAR

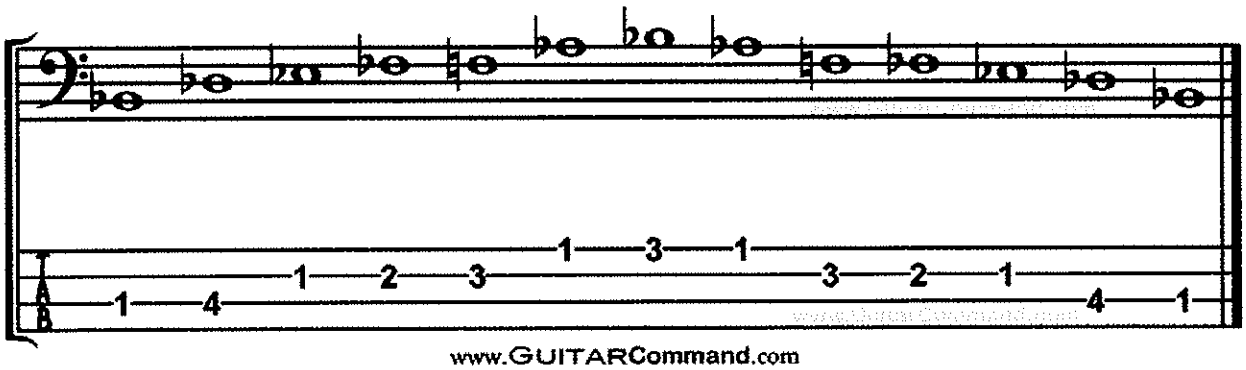

Concert C Minor Scale

Number	1	2	3	4	5	6	7	8
Solfege	Do	Re	Me	Fa	Sol	Le	Te	Do
C Instruments (Flute, Trombone, Baritone)	C	D	Eb	F	G	Ab	Bb	C
Bb Instruments (Trumpet, Tenor Sax Clarinet)	D	E	F	G	A	Bb	C	D
Eb Instruments (Alto Sax)	A	B	C	D	E	F	G	A

Guitar

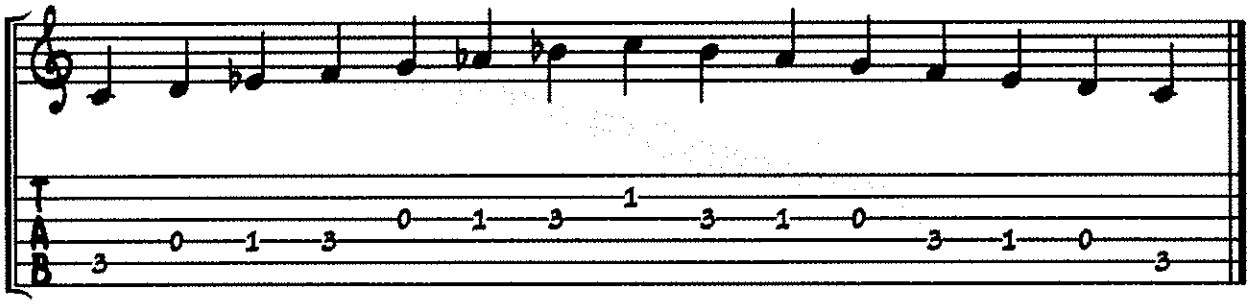

Bass Guitar

C Natural Minor Scale

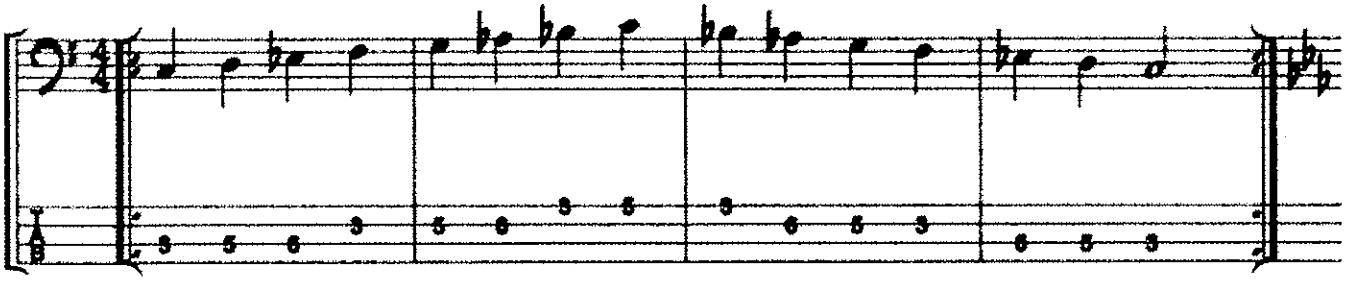

SCI-TECH BAND / MTM MASTER PRACTICE CHECKLIST

FIRST 5 NOTES

☐ Do ☐ Re ☐ Mi ☐ Fa ☐ So ☐ *La* ☐ *Ti* ☐ *Do*

MAJOR SCALES

☐ Bb ☐ B ☐ C ☐ C#/Db ☐ D ☐ Eb ☐ E ☐ F ☐ F#/Gb ☐ G ☐ Ab ☐ A

NATURAL MINOR SCALES

☐ Bb ☐ B ☐ C ☐ C#/Db ☐ D ☐ Eb ☐ E ☐ F ☐ F#/Gb ☐ G ☐ Ab ☐ A

HARMONIC MINOR SCALES

☐ Bb ☐ B ☐ C ☐ C#/Db ☐ D ☐ Eb ☐ E ☐ F ☐ F#/Gb ☐ G ☐ Ab ☐ A

BLUES SCALES

☐ Bb ☐ B ☐ C ☐ C#/Db ☐ D ☐ Eb ☐ E ☐ F ☐ F#/Gb ☐ G ☐ Ab ☐ A

CHROMATIC SCALES

☐ 1 Octave Chromatic Scale (Concert Bb) ☐ 2 Octave Chromatic Scale (Concert Bb)

SUETA RHYTHM CHARTS

☐ 1 ☐ 2 ☐ 3 ☐ 4 ☐ 5 ☐ 6 ☐ 7 ☐ 8 ☐ 9 ☐ 10 ☐ 11 ☐ 12 ☐ 13 ☐ 14 ☐ 15 ☐ 16 ☐ 17 ☐ 18
☐ 19 ☐ 20 ☐ 21 ☐ 22 ☐ 23 ☐ 24 ☐ 25 ☐ 26 ☐ 27 ☐ 28 ☐ 29 ☐ 30 ☐ 31 ☐ 32 ☐ 33 ☐ 34
☐ 35 ☐ 36 ☐ 37 ☐ 38 ☐ 39 ☐ 40 ☐ 41 ☐ 42 ☐ 43 ☐ 44 ☐ 45 ☐ 46 ☐ 47 ☐ 48 ☐ 49 ☐ 50
☐ 51 ☐ 52 ☐ 53 ☐ 54 ☐ 55 ☐ 56 ☐ 57 ☐ 58 ☐ 59 ☐ 60 ☐ 61 ☐ 62 ☐ 63 ☐ 64 ☐ 65

RHYHTHM CHARTS (in Band Handbook)

☐ Unit I Rhythm Exercise ☐ Beginning Rhythms ☐ Rhythm Sheet I
☐ Quarters, Eighths, & Rests ☐ Offbeats 1 ☐ Offbeats 2 ☐ Rhythm Grid

FUNDAMENTAL RHYTHMS

☐ 1 ☐ 2 ☐ 3 ☐ 4 ☐ 5 ☐ 6 ☐ 7 ☐ 8 ☐ 9 ☐ 10 ☐ 11 ☐ 12 ☐ 13 ☐ 14 ☐ 15 ☐ 16 ☐ 17 ☐ 18
☐ 19 ☐ 20 ☐ 21 ☐ 22 ☐ 23 ☐ 24 ☐ 25 ☐ 26 ☐ 27 ☐ 28 ☐ 29 ☐ 30 ☐ 31 ☐ 32 ☐ 33 ☐ 34
☐ 35 ☐ 36 ☐ 37 ☐ 38 ☐ 39 ☐ 40 ☐ 41 ☐ 42 ☐ 43 ☐ 44 ☐ 45 ☐ 46 ☐ 47 ☐ 48 ☐ 49 ☐ 50
☐ 51 ☐ 52 ☐ 53 ☐ 54 ☐ 55 ☐ 56 ☐ 57 ☐ 58 ☐ 59 ☐ 60 ☐ 61 ☐ 62 ☐ 63 ☐ 64 ☐ 65 ☐ 66
☐ 67 ☐ 68 ☐ 69 ☐ 70 ☐ 71 ☐ 72 ☐ 73 ☐ 74 ☐ 75 ☐ 76 ☐ 77 ☐ 78 ☐ 79 ☐ 80 ☐ 81 ☐ 82
☐ 83 ☐ 84 ☐ 85 ☐ 86 ☐ 87 ☐ 88 ☐ 89 ☐ 90 ☐ 91 ☐ 92 ☐ 93 ☐ 94 ☐ 95 ☐ 96 ☐ 97 ☐ 98
☐ 99 ☐ 100 ☐ 101 ☐ 102 ☐ 103 ☐ 104 ☐ 105 ☐ 106 ☐ 107 ☐ 108 ☐ 109 ☐ 110 ☐ 111
☐ 112 ☐ 113 ☐ 114 ☐ 115 ☐ 116 ☐ 117 ☐ 118 ☐ 119 ☐ 120 ☐ 121 ☐ 122 ☐ 123 ☐ 124
☐ 125 ☐ 126 ☐ 127 ☐ 128 ☐ 129 ☐ 130 ☐ 131 ☐ 132 ☐ 133 ☐ 134 ☐ 135 ☐ 136 ☐ 137
☐ 138 ☐ 129 ☐ 140 ☐ 141 ☐ 142 ☐ 143 ☐ 144 ☐ 145 ☐ 146 ☐ 147 ☐ 148 ☐ 149 ☐ 150
☐ 151 ☐ 152 ☐ 153 ☐ 154 ☐ 155 ☐ 156 ☐ 157 ☐ 158 ☐ 159 ☐ 160 ☐ 161 ☐ 162 ☐ 163
☐ 164 ☐ 165 ☐ 166 ☐ 167 ☐ 168 ☐ 169 ☐ 170 ☐ 171 ☐ 172 ☐ 173 ☐ 174 ☐ 175 ☐ 176
☐ 177 ☐ 178 ☐ 179 ☐ 180 ☐ 181 ☐ 182 ☐ 183 ☐ 184 ☐ 185 ☐ 186 ☐ 187 ☐ 188 ☐ 189
☐ 190 ☐ 191 ☐ 192 ☐ 193 ☐ 194 ☐ 195

ALFRED'S DRUM METHOD, BOOK 1 (for Percussion)

Lesson: ☐ 1 ☐ 2 ☐ 3 ☐ 4 ☐ 5 ☐ 6 ☐ 7 ☐ 8 ☐ 9 ☐ 10 ☐ 11 ☐ 12 ☐ 13 ☐ 14 ☐ 15 ☐ 16 ☐
17 ☐ 18 ☐ 19 ☐ 20 ☐ 21 ☐ 22 ☐ 23 ☐ 24 ☐ 25 ☐ 26 ☐ 27 ☐ 28 ☐ 29 ☐ 30 ☐ 31 ☐ 32 ☐
33 ☐ 34 ☐ 35 ☐ 36 ☐ 37 ☐ 38 ☐ 39

ALFRED'S DRUM METHOD, BOOK 2 (for Percussion)

Lesson: ☐ 1 ☐ 2 ☐ 3 ☐ 4 ☐ 5 ☐ 6 ☐ 7 ☐ 8 ☐ 9 ☐ 10 ☐ 11 ☐ 12 ☐ 13 ☐ 14 ☐ 15 ☐ 16 ☐
17 ☐ 18 ☐ 19 ☐ 20 ☐ 21 ☐ 22 ☐ 23 ☐ 24 ☐ 25 ☐ 26 ☐ 27 ☐ 28 ☐ 29 ☐ 30 ☐ 31 ☐ 32 ☐
33

A FRESH APPROACH TO THE SNARE DRUM, APPENDIX (for Percussion)

Lesson: ☐ 1 ☐ 2 ☐ 3 ☐ 4 ☐ 5 ☐ 6 ☐ 7 ☐ 8 ☐ 9 ☐ 10 ☐ 11 ☐ 12 ☐ 13 ☐ 14 ☐ 15 ☐ 16 ☐
17 ☐ 18 ☐ 19 ☐ 20

Exercises p. 77: ☐ 1 ☐ 2 ☐ 3 ☐ 4 ☐ 5 ☐ 6 ☐ 7 ☐ 8 ☐ 9 ☐ 10 ☐ 11 ☐ 12 ☐ 13 ☐ 14 ☐ 15 ☐
16 ☐ 17 ☐ 18 ☐ 19 ☐ 20 ☐ 21 ☐ 22 ☐ 23

Essential Rudiments p. 82: ☐ Single Stroke Rudiments ☐ Roll Rudiments
☐ Paradiddle Rudiments ☐ Flam Rudiments ☐ Drag Rudiments

ESSENTIAL ELEMENTS, BOOK 1

☐ 1 ☐ 2 ☐ 3 ☐ 4 ☐ 5 ☐ 6 ☐ 7 ☐ 8 ☐ 9 ☐ 10 ☐ 11 ☐ 12 ☐ 13 ☐ 14 ☐ 15 ☐ 16 ☐ 17 ☐ 18
☐ 19 ☐ 20 ☐ 21 ☐ 22 ☐ 23 ☐ 24 ☐ 25 ☐ 26 ☐ 27 ☐ 28 ☐ 29 ☐ 30 ☐ 31 ☐ 32 ☐ 33 ☐ 34
☐ 35 ☐ 36 ☐ 37 ☐ 38 ☐ 39 ☐ 40 ☐ 41 ☐ 42 ☐ 43 ☐ 44 ☐ 45 ☐ 46 ☐ 47 ☐ 48 ☐ 49 ☐ 50
☐ 51 ☐ 52 ☐ 53 ☐ 54 ☐ 55 ☐ 56 ☐ 57 ☐ 58 ☐ 59 ☐ 60 ☐ 61 ☐ 62 ☐ 63 ☐ 64 ☐ 65 ☐ 66
☐ 67 ☐ 68 ☐ 69 ☐ 70 ☐ 71 ☐ 72 ☐ 73 ☐ 74 ☐ 75 ☐ 76 ☐ 77 ☐ 78 ☐ 79 ☐ 80 ☐ 81 ☐ 82
☐ 83 ☐ 84 ☐ 85 ☐ 86 ☐ 87 ☐ 88 ☐ 89 ☐ 90 ☐ 91 ☐ 92 ☐ 93 ☐ 94 ☐ 95 ☐ 96 ☐ 97 ☐ 98
☐ 99 ☐ 100 ☐ 101 ☐ 102 ☐ 103 ☐ 104 ☐ 105 ☐ 106 ☐ 107 ☐ 108 ☐ 109 ☐ 110 ☐ 111
☐ 112 ☐ 113 ☐ 114 ☐ 115 ☐ 116 ☐ 117 ☐ 118 ☐ 119 ☐ 120 ☐ 121 ☐ 122 ☐ 123 ☐ 124
☐ 125 ☐ 126 ☐ 127 ☐ 128 ☐ 129 ☐ 130 ☐ 131 ☐ 132 ☐ 133 ☐ 134 ☐ 135 ☐ 136 ☐ 137
☐ 138 ☐ 129 ☐ 140 ☐ 141 ☐ 142 ☐ 143 ☐ 144 ☐ 145 ☐ 146 ☐ 147 ☐ 148 ☐ 149 ☐ 150
☐ 151 ☐ 152 ☐ 153 ☐ 154 ☐ 155 ☐ 156 ☐ 157 ☐ 158 ☐ 159 ☐ 160 ☐ 161 ☐ 162 ☐ 163
☐ 164 ☐ 165 ☐ 166 ☐ 167 ☐ 168 ☐ 169 ☐ 170 ☐ 171 ☐ 172 ☐ 173 ☐ 174 ☐ 175 ☐ 176
☐ 177 ☐ 178 ☐ 179 ☐ 180 ☐ 181 ☐ 182 ☐ 183 ☐ 184 ☐ 185 ☐ 186 ☐ 187

Pg. 40 – Key of Concert Bb ☐ #1 ☐ #2 ☐ #3 ☐ #4; Concert Eb ☐ #1 ☐ #2 ☐ #3 ☐ #4
Concert F ☐ #1 ☐ #2 ☐ #3 ☐ #4; Concert Ab ☐ #1 ☐ #2 ☐ #3 ☐ #4

☐ Pg. 42-43 – Rhythm Studies

ESSENTIAL ELEMENTS, BOOK 2

☐ 1 ☐ 2 ☐ 3 ☐ 4 ☐ 5 ☐ 6 ☐ 7 ☐ 8 ☐ 9 ☐ 10 ☐ 11 ☐ 12 ☐ 13 ☐ 14 ☐ 15 ☐ 16 ☐ 17 ☐ 18
☐ 19 ☐ 20 ☐ 21 ☐ 22 ☐ 23 ☐ 24 ☐ 25 ☐ 26 ☐ 27 ☐ 28 ☐ 29 ☐ 30 ☐ 31 ☐ 32 ☐ 33 ☐ 34
☐ 35 ☐ 36 ☐ 37 ☐ 38 ☐ 39 ☐ 40 ☐ 41 ☐ 42 ☐ 43 ☐ 44 ☐ 45 ☐ 46 ☐ 47 ☐ 48 ☐ 49 ☐ 50
☐ 51 ☐ 52 ☐ 53 ☐ 54 ☐ 55 ☐ 56 ☐ 57 ☐ 58 ☐ 59 ☐ 60 ☐ 61 ☐ 62 ☐ 63 ☐ 64 ☐ 65 ☐ 66
☐ 67 ☐ 68 ☐ 69 ☐ 70 ☐ 71 ☐ 72 ☐ 73 ☐ 74 ☐ 75 ☐ 76 ☐ 77 ☐ 78 ☐ 79 ☐ 80 ☐ 81 ☐ 82
☐ 83 ☐ 84 ☐ 85 ☐ 86 ☐ 87 ☐ 88 ☐ 89 ☐ 90 ☐ 91 ☐ 92 ☐ 93 ☐ 94 ☐ 95 ☐ 96 ☐ 97 ☐ 98
☐ 99 ☐ 100 ☐ 101 ☐ 102 ☐ 103 ☐ 104 ☐ 105 ☐ 106 ☐ 107 ☐ 108 ☐ 109 ☐ 110 ☐ 111
☐ 112 ☐ 113 ☐ 114 ☐ 115 ☐ 116 ☐ 117 ☐ 118 ☐ 119 ☐ 120 ☐ 121 ☐ 122 ☐ 123 ☐ 124
☐ 125 ☐ 126 ☐ 127 ☐ 128 ☐ 129 ☐ 130 ☐ 131 ☐ 132 ☐ 133 ☐ 134 ☐ 135 ☐ 136 ☐ 137
☐ 138 ☐ 129 ☐ 140 ☐ 141 ☐ 142 ☐ 143 ☐ 144 ☐ 145 ☐ 146 ☐ 147 ☐ 148 ☐ 149 ☐ 150
☐ 151 ☐ 152 ☐ 153 ☐ 154 ☐ 155 ☐ 156 ☐ 157 ☐ 158 ☐ 159 ☐ 160 ☐ 161 ☐ 162 ☐ 163
☐ 164 ☐ 165 ☐ 166 ☐ 167 ☐ 168 ☐ 169 ☐ 170 ☐ 171 ☐ 172 ☐ 173 ☐ 174 ☐ 175 ☐ 176
☐ 177 ☐ 178 ☐ 179 ☐ 180 ☐ 181 ☐ 182 ☐ 183 ☐ 184 ☐ 185 ☐ 186 ☐ 187 ☐ 188 ☐ 189
☐ 190 ☐ 191 ☐ 192 ☐ 193 ☐ 194 ☐ 195 ☐ 196 ☐ 197 ☐ 198 ☐ 199

☐ Pg. 42-43 – Rhythm Studies

ESSENTIAL ELEMENTS, BOOK 3

☐ 1 ☐ 2 ☐ 3 ☐ 4 ☐ 5 ☐ 6 ☐ 7 ☐ 8 ☐ 9 ☐ 10 ☐ 11 ☐ 12 ☐ 13 ☐ 14 ☐ 15 ☐ 16 ☐ 17 ☐ 18
☐ 19 ☐ 20 ☐ 21 ☐ 22 ☐ 23 ☐ 24 ☐ 25 ☐ 26 ☐ 27 ☐ 28 ☐ 29 ☐ 30 ☐ 31 ☐ 32 ☐ 33 ☐ 34
☐ 35 ☐ 36 ☐ 37 ☐ 38 ☐ 39 ☐ 40 ☐ 41 ☐ 42 ☐ 43 ☐ 44 ☐ 45 ☐ 46 ☐ 47 ☐ 48 ☐ 49 ☐ 50
☐ 51 ☐ 52 ☐ 53 ☐ 54 ☐ 55 ☐ 56 ☐ 57 ☐ 58 ☐ 59 ☐ 60 ☐ 61 ☐ 62 ☐ 63 ☐ 64 ☐ 65 ☐ 66
☐ 67 ☐ 68 ☐ 69 ☐ 70 ☐ 71 ☐ 72 ☐ 73 ☐ 74 ☐ 75 ☐ 76 ☐ 77 ☐ 78 ☐ 79 ☐ 80 ☐ 81 ☐ 82
☐ 83 ☐ 84 ☐ 85 ☐ 86 ☐ 87 ☐ 88 ☐ 89 ☐ 90 ☐ 91 ☐ 92 ☐ 93 ☐ 94 ☐ 95 ☐ 96 ☐ 97 ☐ 98
☐ 99 ☐ 100 ☐ 101 ☐ 102 ☐ 103 ☐ 104 ☐ 105 ☐ 106 ☐ 107 ☐ 108 ☐ 109 ☐ 110 ☐ 111
☐ 112 ☐ 113 ☐ 114 ☐ 115 ☐ 116 ☐ 117 ☐ 118 ☐ 119 ☐ 120 ☐ 121 ☐ 122 ☐ 123 ☐ 124
☐ 125 ☐ 126 ☐ 127 ☐ 128 ☐ 129 ☐ 130 ☐ 131 ☐ 132 ☐ 133 ☐ 134 ☐ 135 ☐ 136 ☐ 137
☐ 138 ☐ 129 ☐ 140 ☐ 141 ☐ 142 ☐ 143 ☐ 144 ☐ 145 ☐ 146 ☐ 147 ☐ 148 ☐ 149 ☐ 150
☐ 151 ☐ 152 ☐ 153 ☐ 154 ☐ 155 ☐ 156 ☐ 157 ☐ 158 ☐ 159 ☐ 160 ☐ 161 ☐ 162 ☐ 163
☐ 164 ☐ 165 ☐ 166 ☐ 167 ☐ 168 ☐ 169 ☐ 170 ☐ 171 ☐ 172 ☐ 173 ☐ 174 ☐ 175 ☐ 176
☐ 177 ☐ 178 ☐ 179 ☐ 180 ☐ 181 ☐ 182 ☐ 183 ☐ 184 ☐ 185 ☐ 186 ☐ 187 ☐ 188 ☐ 189
☐ 190 ☐ 191 ☐ 192 ☐ 193 ☐ 194 ☐ 195

☐ Pg. 38-39 – Rhythm Studies

OTHER

☐ Band Repertoire ☐ Solo Repertoire ☐ Chamber Ensemble Repertoire ☐ Improvisation

Scale Checklist

KEY	MAJOR	MINOR	HARMONIC MINOR	BLUES	CHROMATIC (1 Octave)	CHROMATIC (2 Octaves)
Bb						
B						
C						
C#/Db						
D						
D#/Eb						
E						
F						
F#/Gb						
G						
G#/Ab						
A						

Scale Assignments

Concert & Jazz Band

QUARTER 1
Bb Blues
Bb Major
Bb Minor
C Major
C Minor
C Harmonic Minor
Bb Chromatic (1 Octave)

QUARTER 2
Eb Major
D#/Eb Minor
F Major
F Minor
Ab Major
G# Minor
G Major
G Minor

QUARTER 3
D Major
D Minor
C#/Db Major
C# Minor
E Major
E Minor
F Blues

QUARTER 4
F#/Gb Major
F# Minor
A Major
A Minor
B Major
B Minor

Symphonic Band

QUARTER 1
First Note – Concert Bb (Do)
First 5 Notes – Do-Re-Mi-Fa-So
Bb Major – Do-Re-Mi-Fa-So-La-Ti-Do

QUARTER 2
Bb Blues

QUARTER 3
Bb Chromatic (1 Octave)
C Major

QUARTER 4
C Minor

*Scale assignments subject to change

SciTech Band Groove Chart

-Chord Progressions For Improv-

Scale	C	D	E	F	G	A	B
Number	1	2	3	4	5	6	7
Major	I	ii	iii	IV	V	vi	vi^{o}
Minor	i	ii^{o}	III	iv	v	VI	VII

-Uppercase roman numerals = Major Chords (ex. III)
-Lowercase roman numerals = Minor Chords (ex. iii)

Number	Groove	Example in C Major/C Minor/Bb Blues	Scale	Write In New Key
1	i-III-VII-iv	Cm-Eb-Bb-Fm	Minor	
2	i-iv-ii^{o}-V	Cm-Fm-Ddim-G	Minor	
3	i-iv-VI-V^{7}	Cm-Fm-Ab-G^{7}	Minor	
4	i-v-v-i	Cm-Gm-Gm-Cm	Minor	
5	i-V-V-i	Cm-G-G-Cm	Minor	
6	i-v-vii-iv	Cm-Gm-Bbm-Fm	Minor	
7	i-V-vii-iv	Cm-G-Bbm-Fm	Minor	
8	i-VI-III-VII	Cm-Ab-Eb-Bb	Minor	
9	i-VI-iv-V	Cm-Ab-Fm-G	Minor	
10	i-VI-iv-v	Cm-Ab-Fm-Gm	Minor	
11	i-VI-VII-i	Cm-Ab-Bb-Cm	Minor	
12	i-VI-VII-iv	Cm-Ab-Bb-Fm	Minor	
13	i-VI-VII-V	Cm-Ab-Bb-G	Minor	
14	i-VI-VII-v	Cm-Ab-Bb-Gm	Minor	
15	i-VII-v-VI	Cm-Bb-Gm-Ab	Minor	
16	I-ii-IV-V	C-Dm-F-G	Major	
17	I-iii-ii-V	C-Em-Dm-G	Major	
18	I-iii-vi-IV	C-Em-Am-F	Major	
19	I-IV-I-V	C-F-C-G	Major	
20	I-V-vi-IV	C-G-Am-F	Major	
21	I-vi-ii-V	C-Am-Dm-G	Major	
22	I-vi-IV-V	C-Am-F-G	Major	
23	ii-vi-vii^{o}-I	Dm-Am-Bdim-C	Major	
24	ii-V-I-I	Cm-F-Bb-Bb	Blues	
25	ii-v-i-i	Cm-Fm-Bbm-Bbm	Blues	

-Chord progressions can be used in any key

Holiday Solos – Duets – Trios – Quartets

SOLOS (1+people)

Up On The Housetop
The Hanukkah Song
A Holly Jolly Christmas
Frosty The Snow Man
Rockin' Around The Christmas Tree
Jingle Bell Rock
Rudolph The Red-Nosed Reindeer
Let It Snow! Let It Snow! Let It Snow!
The Christmas Song (Chestnuts Roasting)

DUETS

Angels We Have Heard On High
Away In A Manger
Deck The Halls
The First Noel
God Rest Ye Merry Gentlemen
Hark! The Herald Angels Sing
It Came Upon A Midnight Clear
Jolly Old St. Nicholas
Joy To The World
O Holy Night
O Little Town Of Bethlehem
Silent Night
We Wish You A Merry Christmas

SOLOS, DUETS, TRIOS, QUARTETS

Angels We Have Heard On High
Away In A Manger
O Little Town of Bethlehem
God Rest Ye Merry Gentlemen
It Came Upon A Midnight Clear
O Come, All Ye Faithful
O Come, O Come, Emmanuel
Silent Night
We Three Kings of Orient Are
Good king Wenceslas
Hark! The Herald Angels Sing
The First Noel
We Wish You A Merry Christmas

CIRCLE YOUR CHOICE ABOVE

Names:_____

Instruments:_____

12 BAR BLUES

Blues Scale

	1	b3	4	b5	5	b7	8
C Instruments	Bb	Db	Eb	E	F	Ab	Bb
Bb Instruments	C	Eb	F	Gb	G	Bb	C
Eb Instruments	G	Bb	C	Db	D	F	G

12 Bar Blues Progression

Chords:	I	I	IV	I	V	IV	I
Measures:	2	2	2	2	1	1	2

12 Bar Blues Licks

1) 1-1-4-1-5-4-1

2) 4-b3-1

3) 1-b3-4

4) 4-b5-4-b5-4-b3-1

5) Descending Blues Scale 8-b7-5-b5-4-b3-1

6) 1-b3-4-b5-5

Solos

1) 1-1-4-1-5-4-1

2) 4-b3-1

1') 1-1-4-1-5-4-1 (with improv)

Ending) 8-8-8-b7-5-b5-4-b3-1

Walking Bass Line - C Instruments

(I) Bb D F G Ab G F D

(I) Bb D F G Ab G F D

(IV) Eb G Bb C Db C Bb G

(I) Bb D F G Ab G F D

(V) F A C D

(IV') Eb G Bb C

(I) Bb D F G Ab G F D

Walking Bass Line - Bb Instruments

(I) C E G A Bb A G E

(I) C E G A Bb A G E

(IV) F A C D Eb D C A

(I) C E G A Bb A G E

(V) G B D E

(IV') F A C D

(I) C E G A Bb A G E

Walking Bass Line - Eb Instruments

(I) G B D E F E D B

(I) G B D E F E D B

(IV) C E G A Bb A G E

(I) G B D E F E D B

(V) D F# A B

(IV') C E G A

(I) G B D E F E D B

ADVANCED MUSIC

1. Fantasie for Flute and Piano, Gabriel Faure

2. Concerto in G for Flute, Wolfgang Amadeus Mozart

3. Sonate for Clarinet and Piano, Camille Saint-Saens

4. Sonata in G Minor for Alto Saxophone, Henri Eccles

5. Rapsodie for Orchestra and Tenor Saxophone, Claude Debussy

6. Trumpet Concerto for Bb Trumpet and Piano, Johann Nepomuk Hummel

7. Trumpet Concerto in Eb, Franz Joseph Haydn

8. Concerto for Trombone and Piano, Rimsky-Korsakov

9. Concerto for Bass Tuba, Ralph Vaughan Williams

CONCERT PITCH SCORE

Amazing Grace

John Newton
Traditional
arr. R. Rodriguez & Bernice

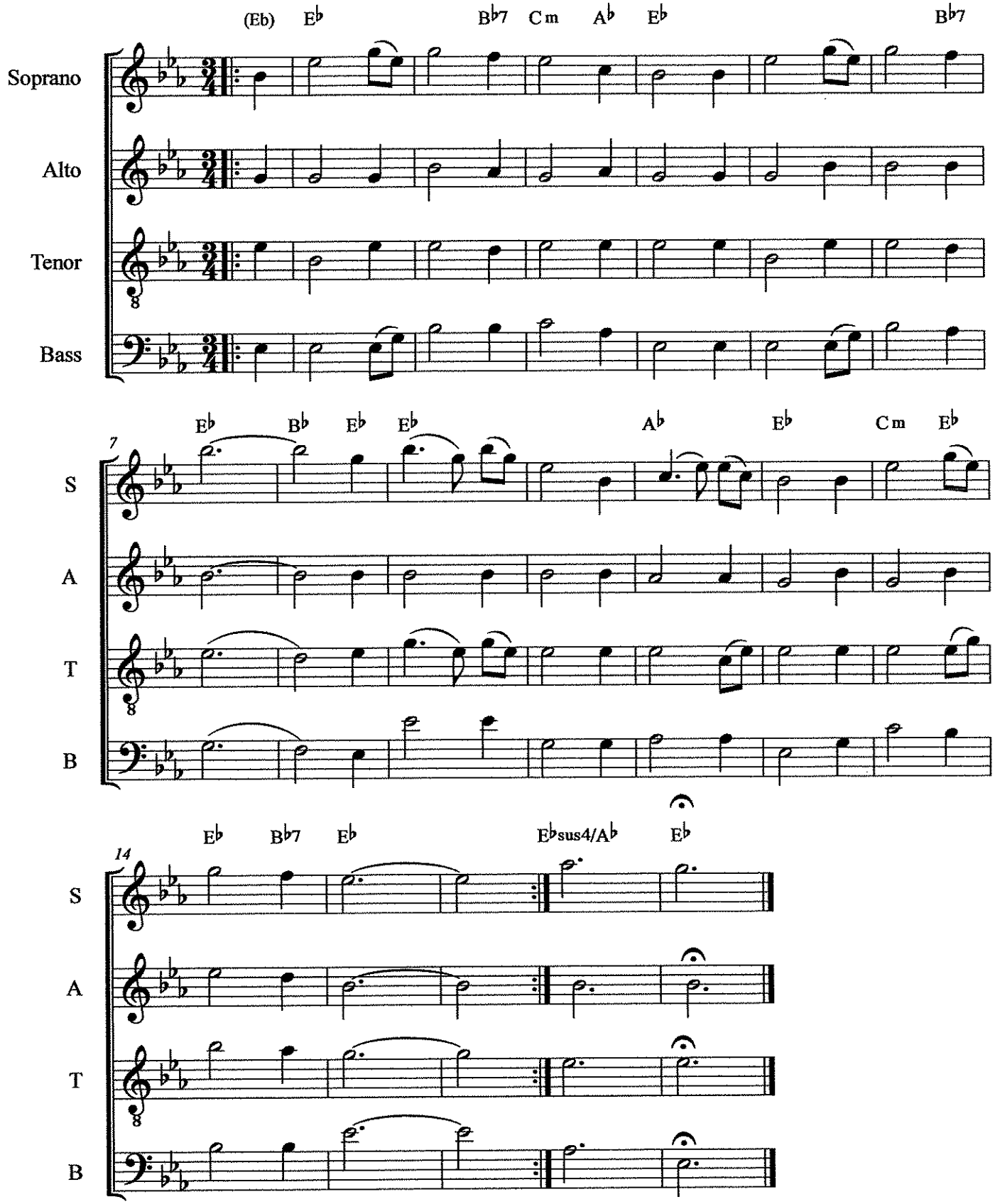

©

C INSTRUMENTS

Amazing Grace

John Newton
Traditional
arr. R. Rodriguez & Bernice

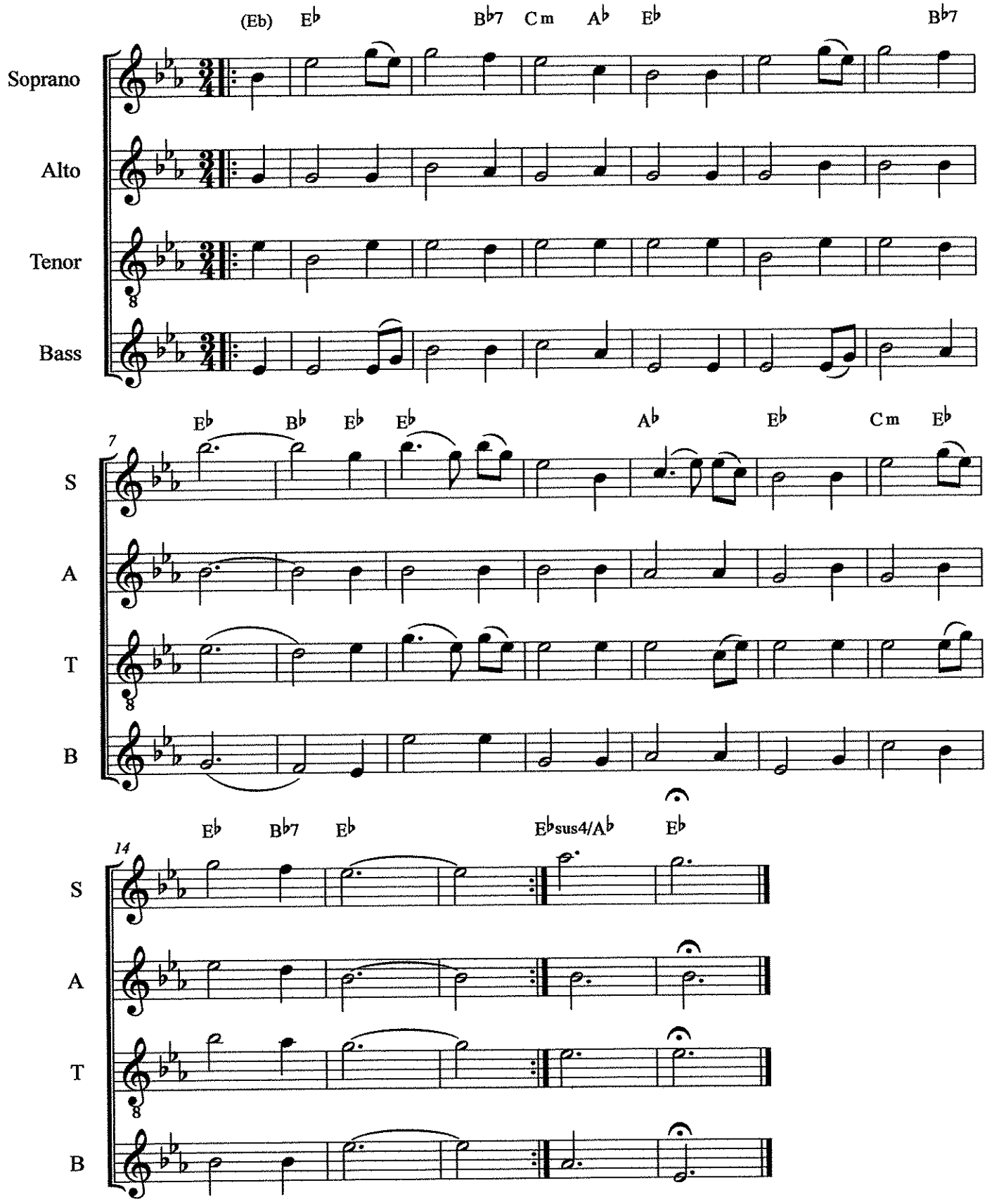

©

BASS CLEF INSTRUMENTS

Amazing Grace

John Newton
Traditional
arr. R. Rodriguez & Bernice

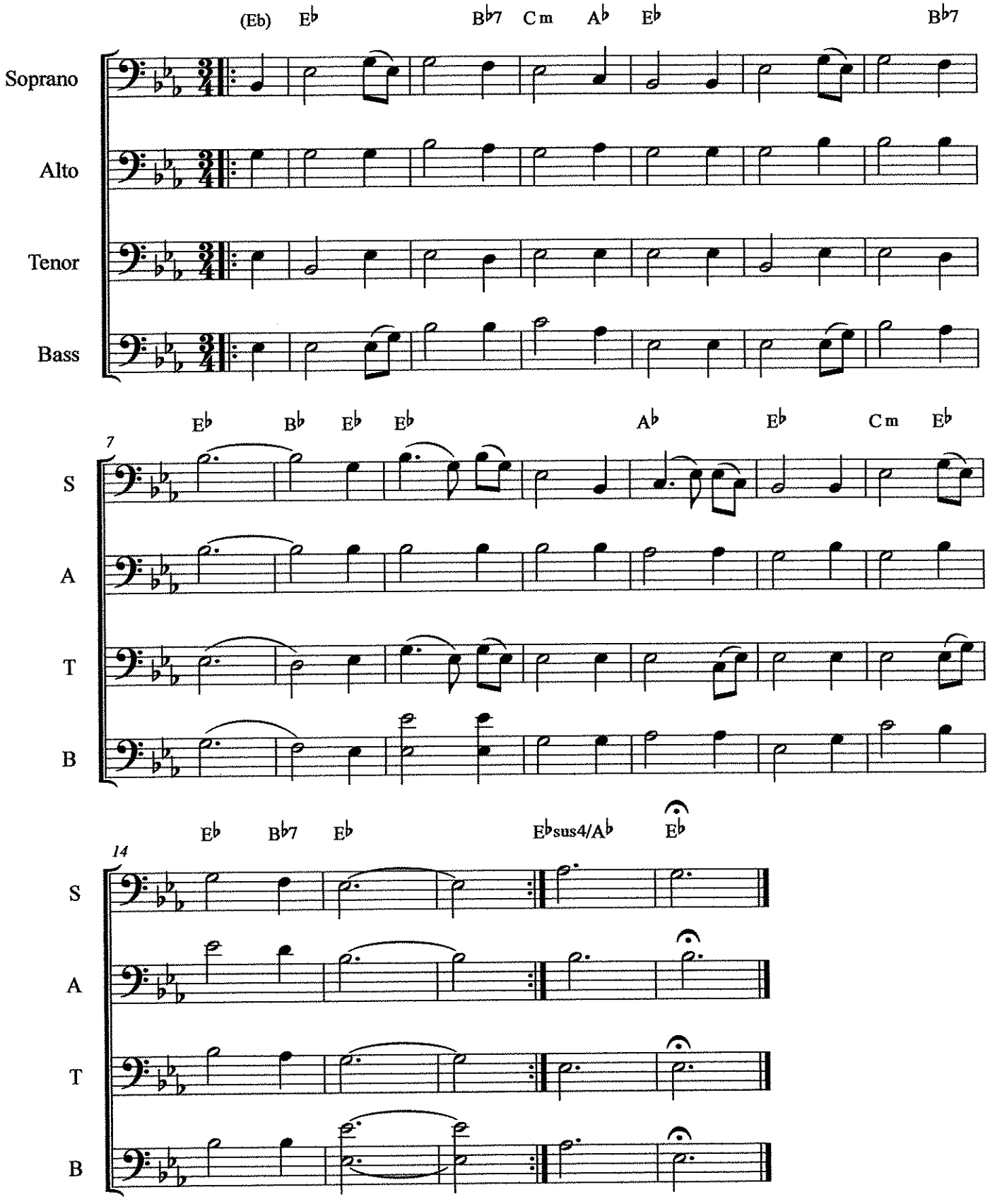

©

SciTech Band Audition

SYMPHONIC BAND AUDITION REQUIREMENTS

1) Concert B^{b} Major Scale (One Octave, Memorized) – See p. 43 in Band Handbook
2) B^{b} Blues Scale (Memorized) – See p. 46 in Band Handbook
3) Concert B^{b} Chromatic Scale (One Octave, Memorized) – See Fingering Chart
4) Prepared Piece (Variations on Auld Lang Syne for Wind Players)*
(Solo 11 for Percussionists)
5) Sight-Reading
6) Interview

Additional Instructions
-Symphonic Band play prepared solo for "Symphonic Band"
-Extra points for playing "Concert Band/Jazz Band" solo
-Extra points for playing a prepared solo from Essential Elements book 1, 2, 3, or a new song from the binder

CONCERT BAND & JAZZ BAND AUDITION REQUIREMENTS

1) One scale selected randomly; district style - See p. 43/44 in Band Handbook (Bb Major, C Major, or C Minor)
2) B^{b} Blues Scale (Memorized) – See p. 46 in Band Handbook
3) Concert B^{b} Chromatic Scale (One Octave, Memorized) – See Fingering Chart
4) Prepared Piece (Variations on Auld Lang Syne for Wind Players)*
(Solo 11 and/or Solo 12 for Percussionists)
5) Sight-Reading
6) Interview

Additional Instructions
-Concert Band/Jazz Band play prepared solo for "Concert Band/Jazz Band"
-Extra points for playing a prepared solo from Essential Elements book 1, 2, 3, or a new song from the binder

SciTech Band
THE PRIDE OF SPRINGFIELD

SYMPHONIC BAND AUDITION SCALE LIST

Instrument Key
C Instruments: Flute, Trombone, Baritone, Tuba, Piano, Mallets
Bb Instruments: Clarinet Trumpet, Tenor Sax
Eb Instruments: Alto Sax, Baritone Sax

Concert Bb Major Scale
C Instruments: Bb C D Eb F G A Bb
Bb Instruments: C D E F G A B C
Eb Instruments: G A B C D E F# G

Concert Bb Blues Scale
C Instruments: Bb Db Eb E F Ab Bb
Bb Instruments: C Eb F Gb G Bb C
Eb Instruments: G Bb C Db D F G

Concert Bb Chromatic Scale
C Instruments: Bb B C C# D D# E F F# G G# A Bb
Bb Instruments: C C# D D# E F F# G G# A Bb B C
Eb Instruments: G G# A Bb B C C# D D# E F F# G

SciTech Band

THE PRIDE OF SPRINGFIELD

AUDITION SCORE SHEET

(or Test Score Sheet)

Name:_____

I am auditioning for ☐ Concert Band ☐ Jazz Band
☐ Stomp Percussion Ensemble ☐ Other_____
Please check all that apply.

CATEGORY	MASTERY 4	PROFICIENT 3	DEVELOPING 2	EMERGING 1
DESCRIPTION OF LEVELS	• Indicates a mastery level, exceeding expectations. • Student rarely needs assistance with demanding tasks, is self-motivated, and produces consistently high-quality work.	• Reaches expected (or proficient) level for this task. • Student produces quality work and occasionally needs assistance with demanding tasks.	• Indicates a developing level for this task. • Student produces required work with teacher direction and support.	• Indicates an emerging level for this task. • Student requires constant teacher direction, support, and assistance.
GRADING (if applicable)	A (100-90)	B (89-80)	C (79-70)	D (69-60)
TONE QUALITY (4 Points)				
RHYTHMIC ACCURACY (4 Points)				
NOTE ACCURACY (4 Points)				
DYNAMICS (4 Points)				
ARTICULATION (4 Points)				
INTONATION (4 Points)				
EXPRESSION (4 Points)				
SIGHT-READING (4 Points)				
PERCUSSION TECHNIQUE -Posture for Wind Players- (4 Points)				
TOTAL POINTS 36 Points Possible	COMMENTS_____			

Piano

Audition Prepared Solo - Symphonic Band

Variations on Auld Lang Syne

arr. Bernice

Moderato

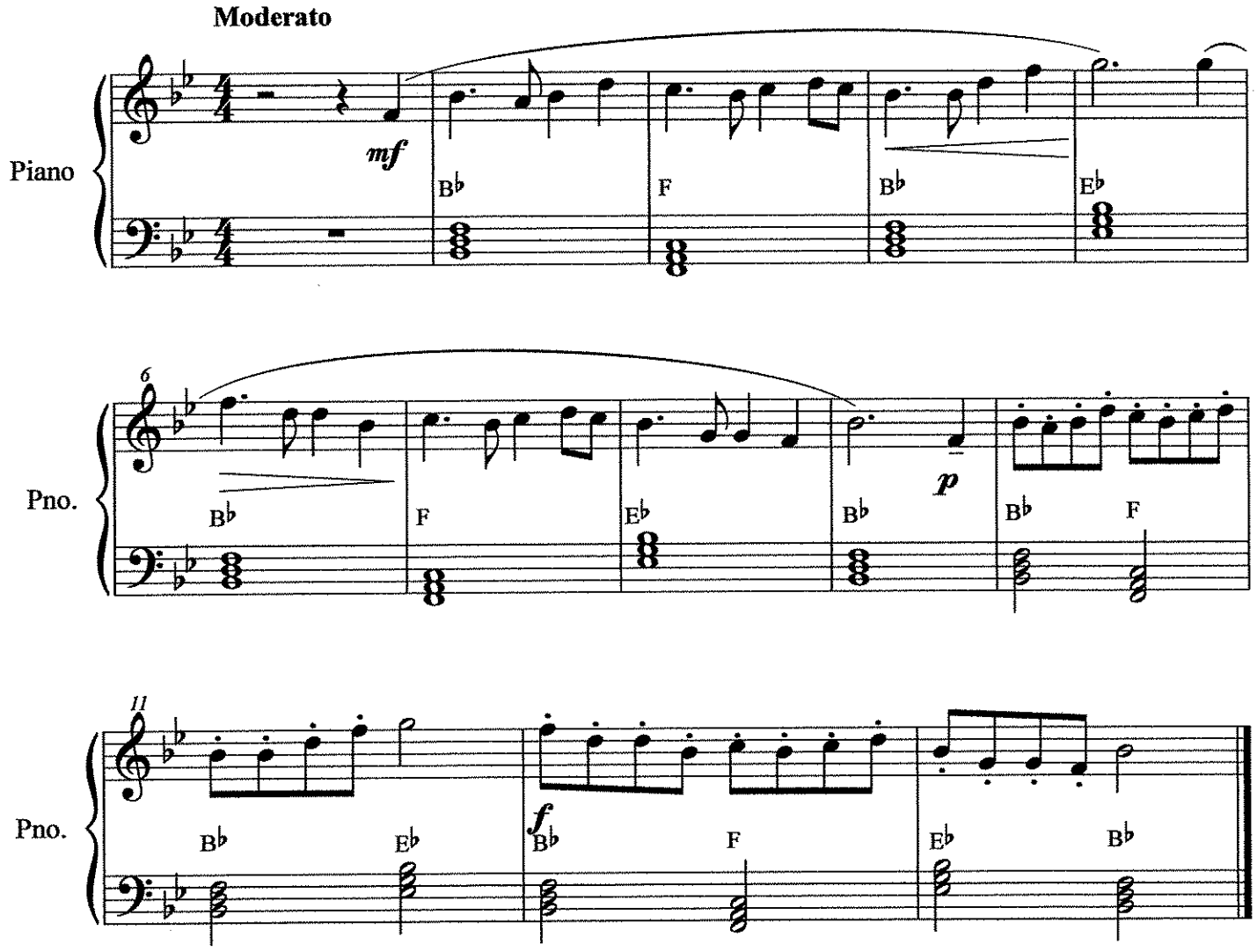

©

Audition Prepared Solo - ADVANCED BAND

Piano

Variations on Auld Lang Syne

arr. Bernice

Moderato

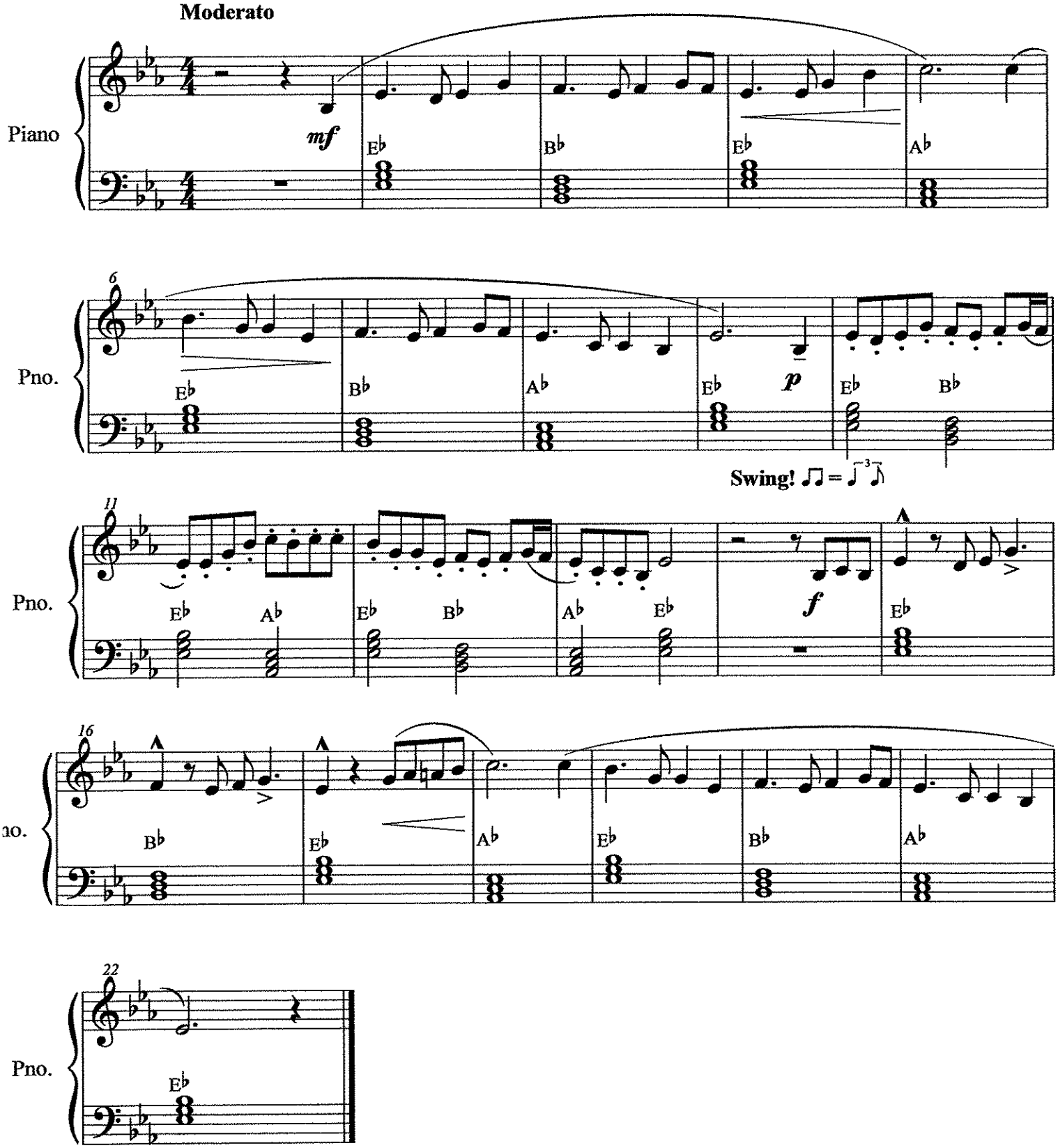

©

Audition Prepared Solo - Symphonic Band

Trombone & Baritone

Variations on Auld Lang Syne

arr. Bernice

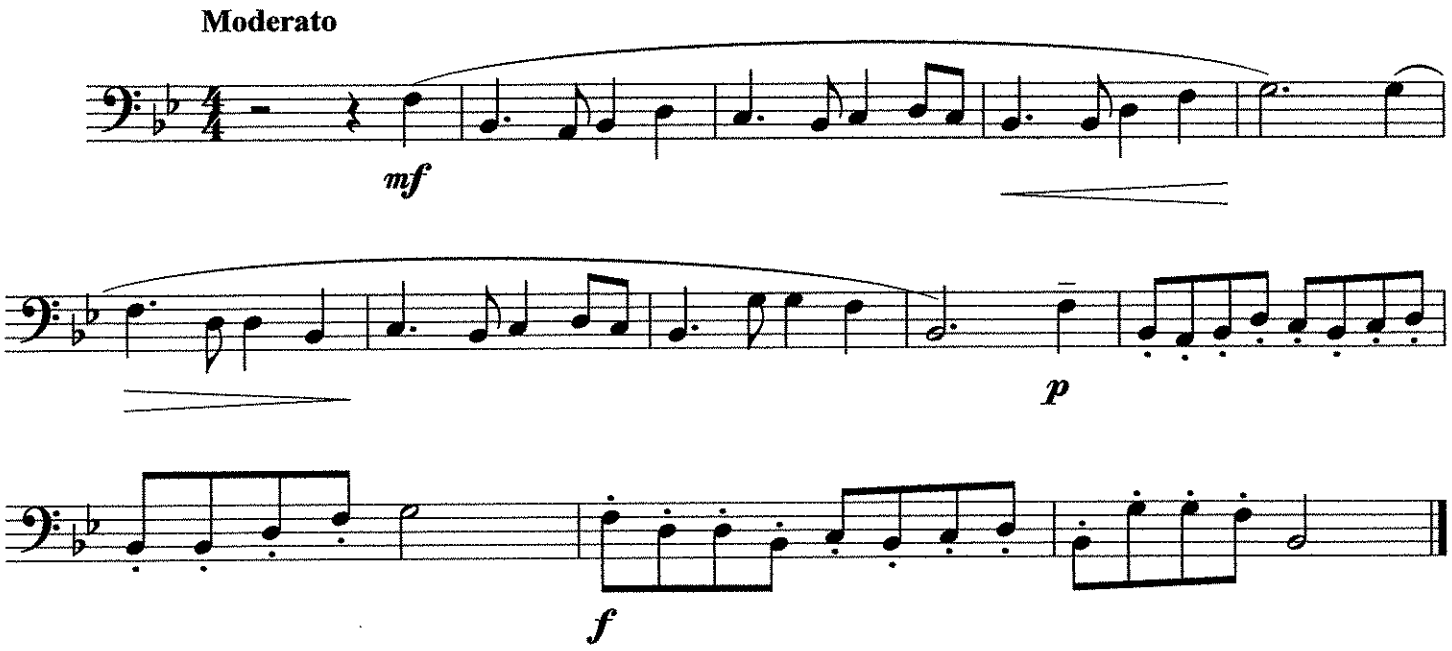

©

Audition Prepared Solo - ADVANCED BAND

Trombone/Baritone

Variations on Auld Lang Syne

arr. Bernice

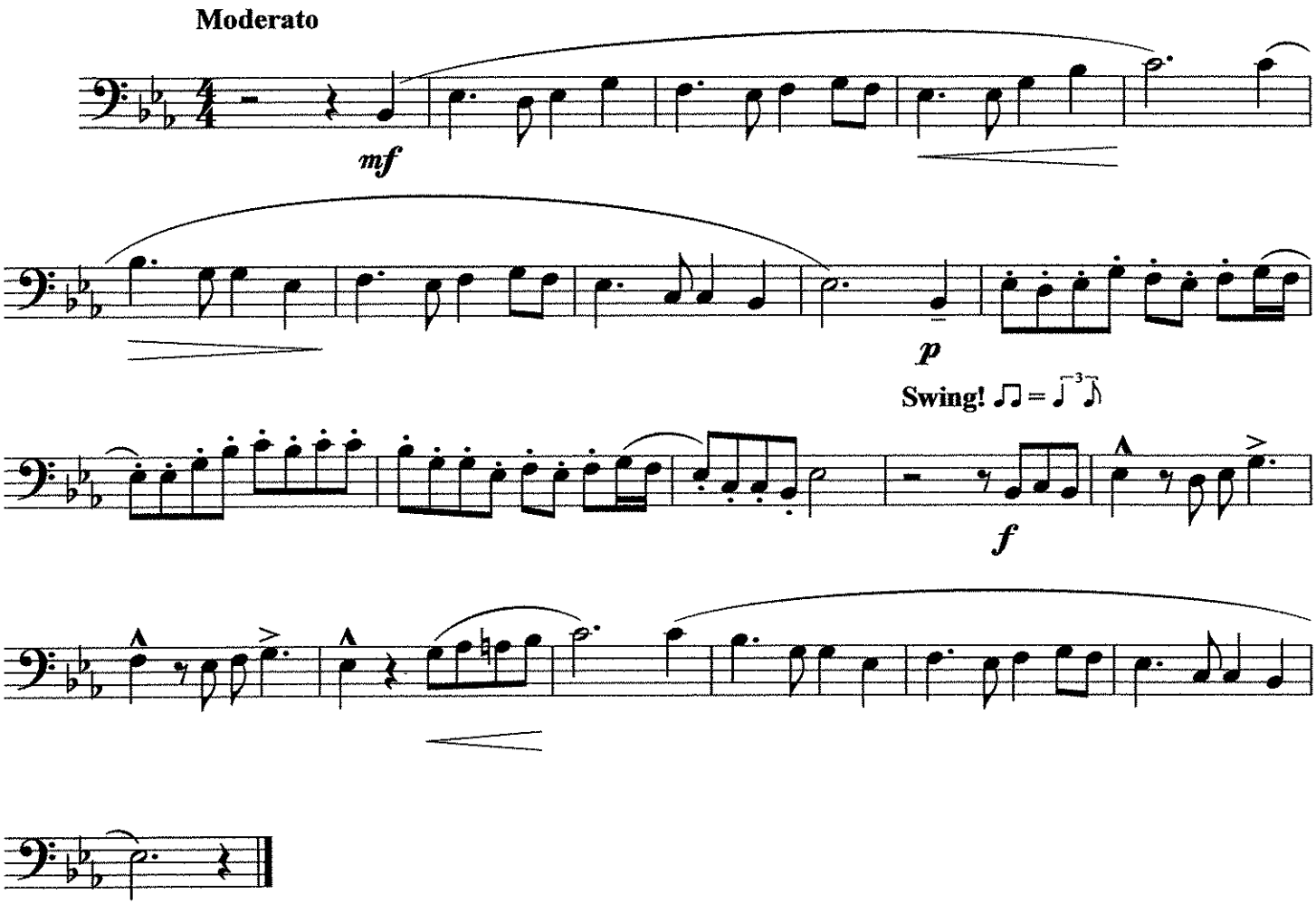

©

ANGELS WE HAVE HEARD ON HIGH

Bass Guitar

Traditional French Carol

Soprano

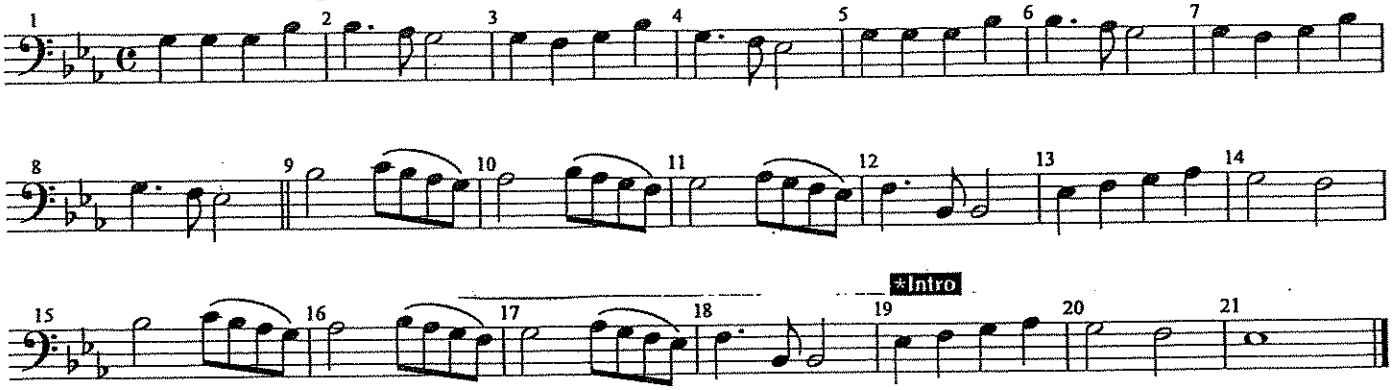

Alto

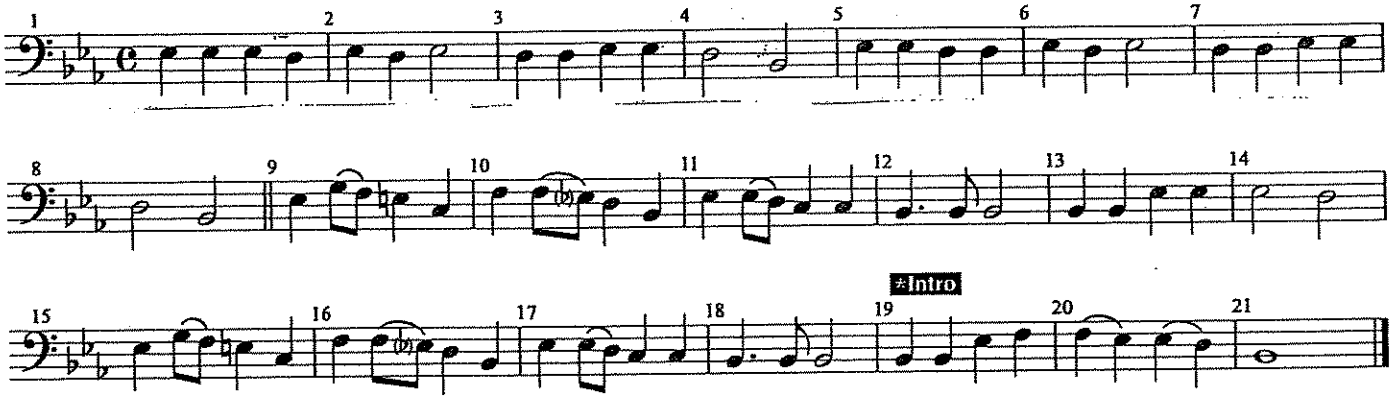

Tenor

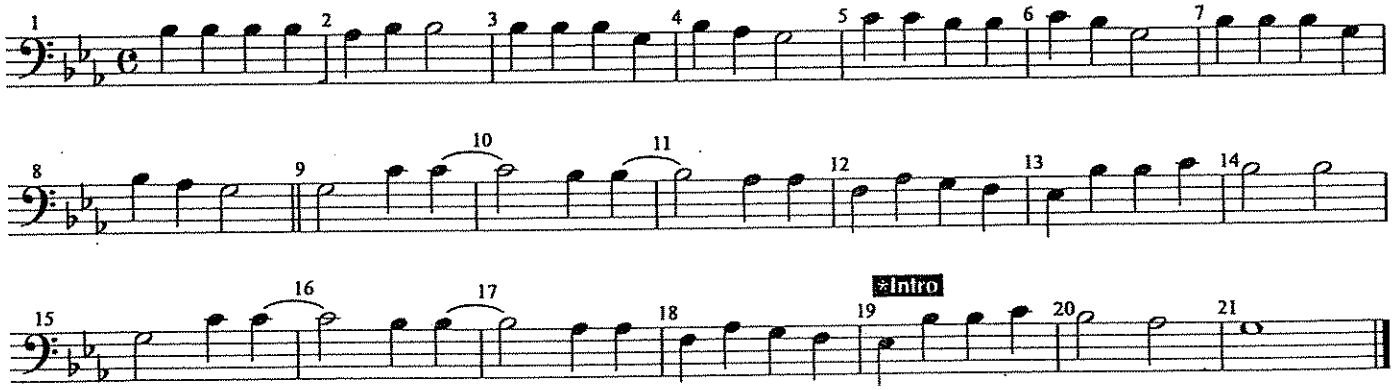

Bass

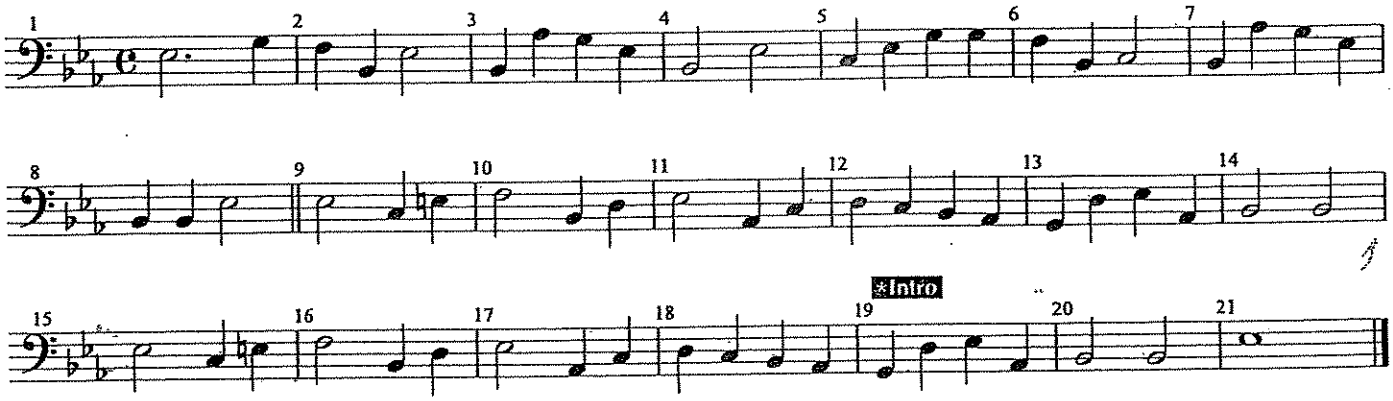

Birdland

BASS

Music by JOSEF ZAWINUL
Arranged by MICHAEL SWEENEY

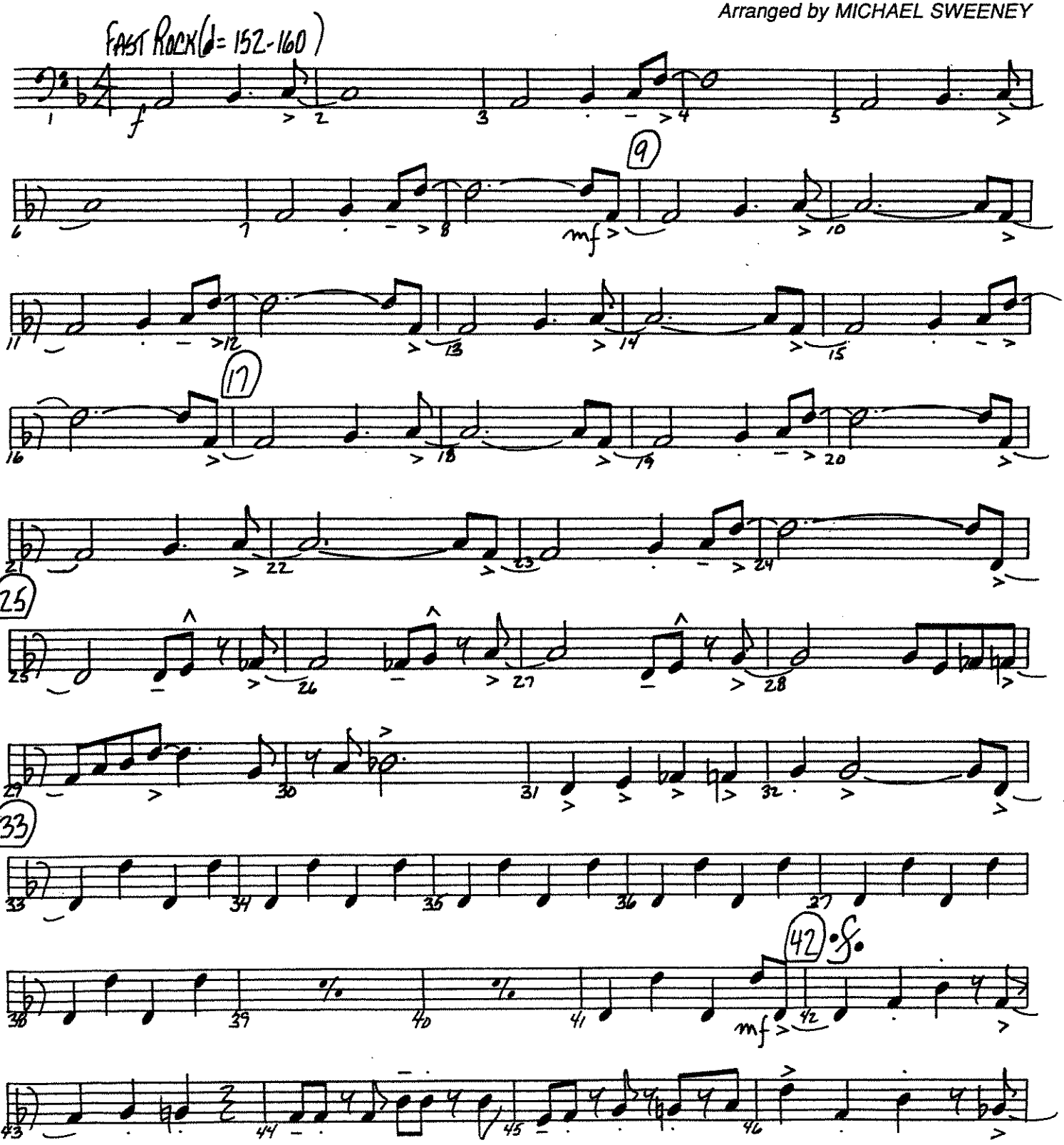

08721581

© 1977 & 1978 Mulatto Music (BMI)
This Arrangement © 1990 Mulatto Music (BMI)
International Copyright Secured All Rights Reserved

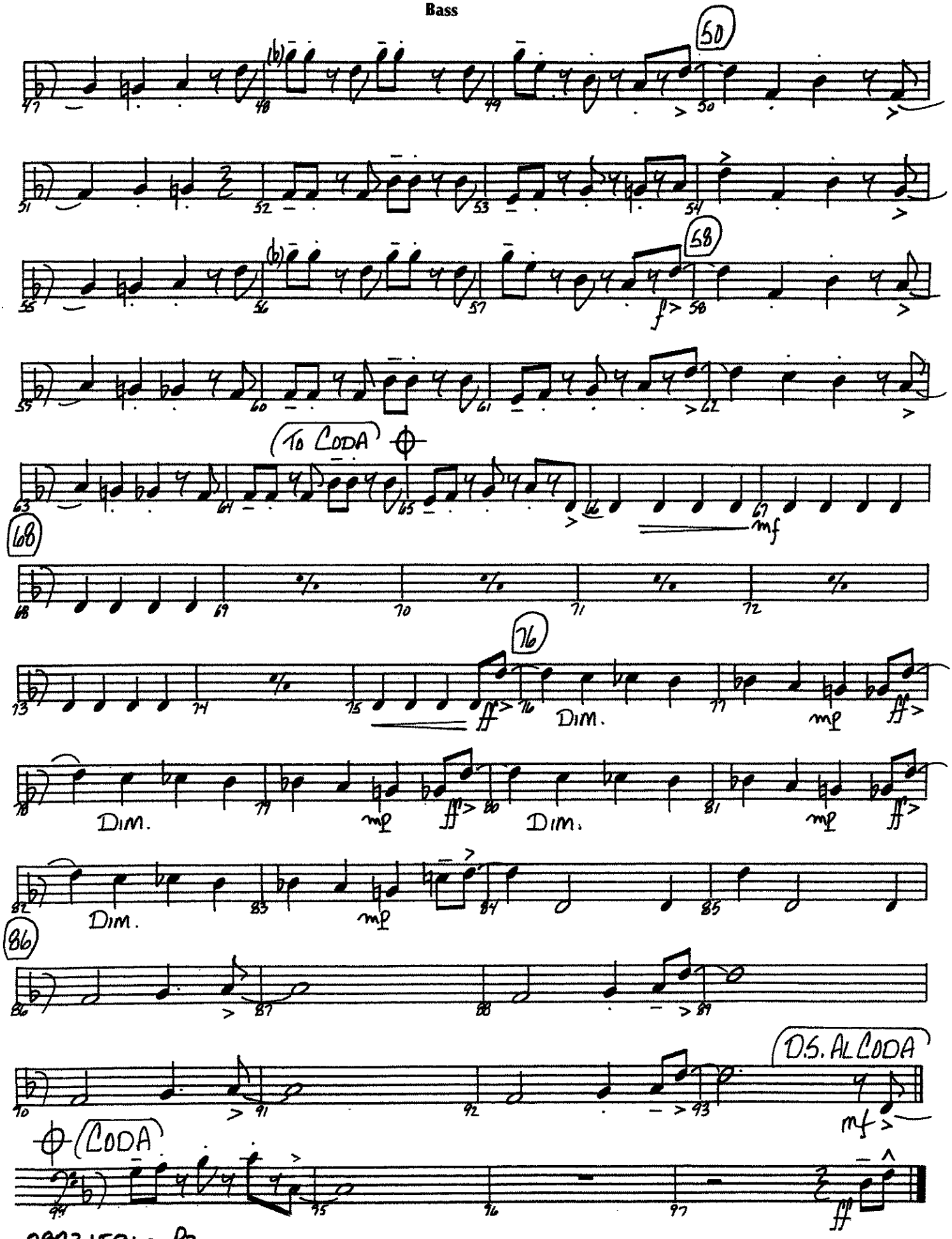
50
58
(To Coda)
68
mf
76
Dim.
mp
ff
Dim.
Dim.
Dim.
86
D.S. Al Coda
mf
(Coda)
ff

B.C.

BLUE MOON

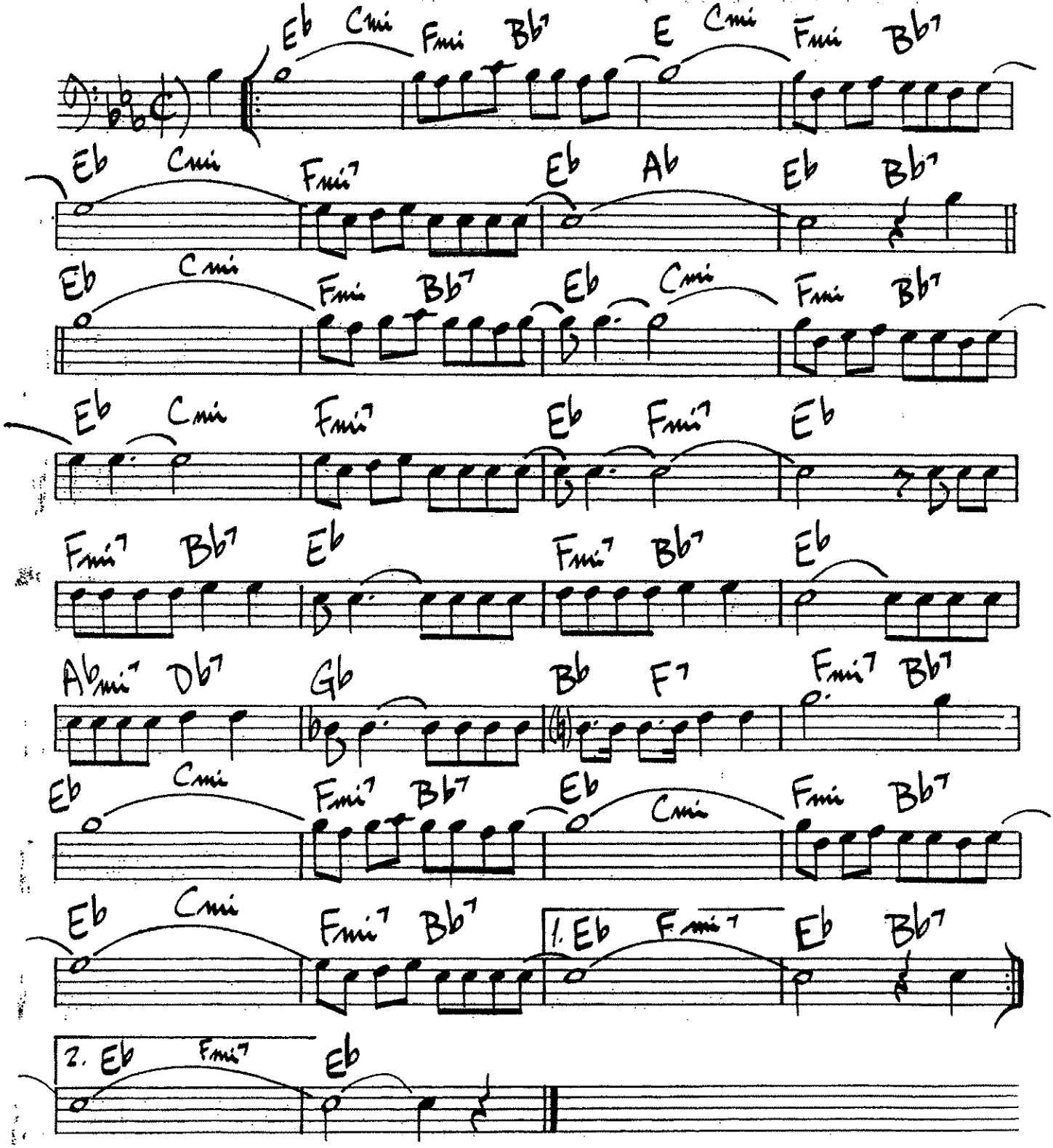
Eb Cmi Fmi Bb7 Eb Cmi Fmi Bb7
Eb Cmi Fmi7 Eb Ab Eb Bb7
Eb Cmi Fmi Bb7 Eb Cmi Fmi Bb7
Eb Cmi Fmi7 Eb Fmi7 Eb
Fmi7 Bb7 Eb Fmi7 Bb7 Eb
Abmi7 Db7 Gb Bb F7 Fmi7 Bb7
Eb Cmi Fmi7 Bb7 Eb Cmi Fmi Bb7
Eb Cmi Fmi7 Bb7 1. Eb Fmi7 Eb Bb7
2. Eb Fmi7 Eb

Trombone

Canon Remix

Pachelbel /Arr. Bernice

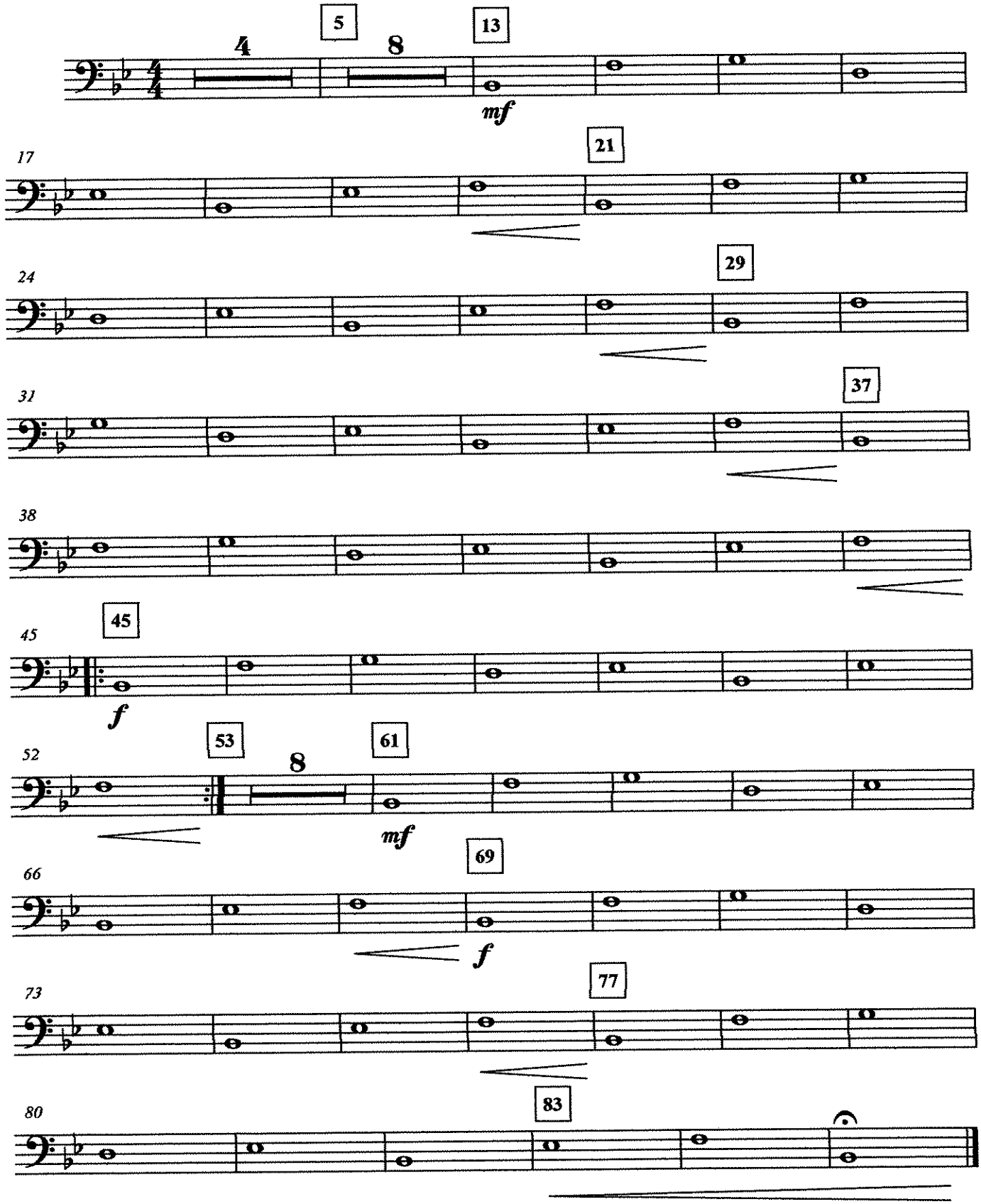

Bass Guitar

Canon Remix

Pachelbel /Arr. Bernice

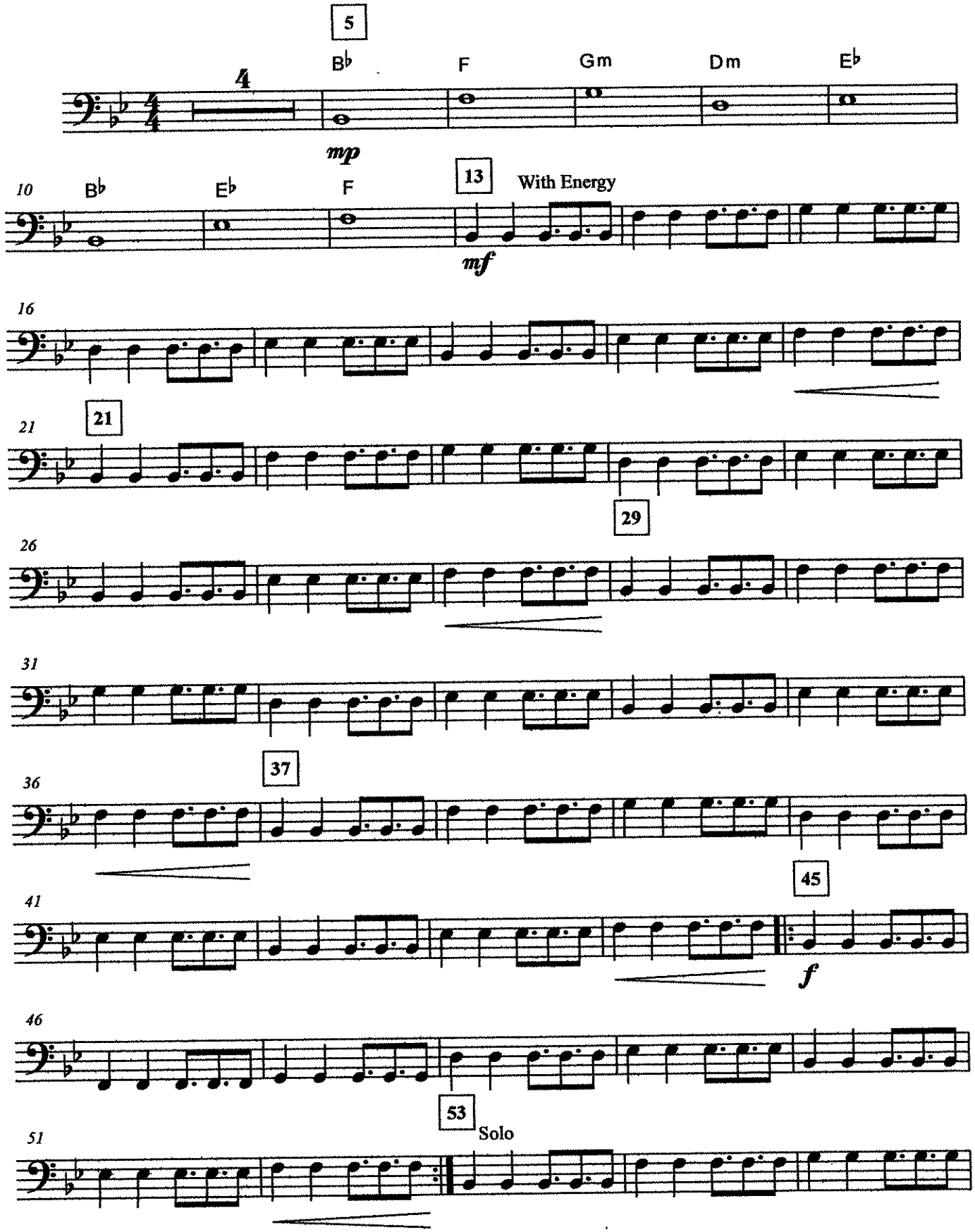

[Title]

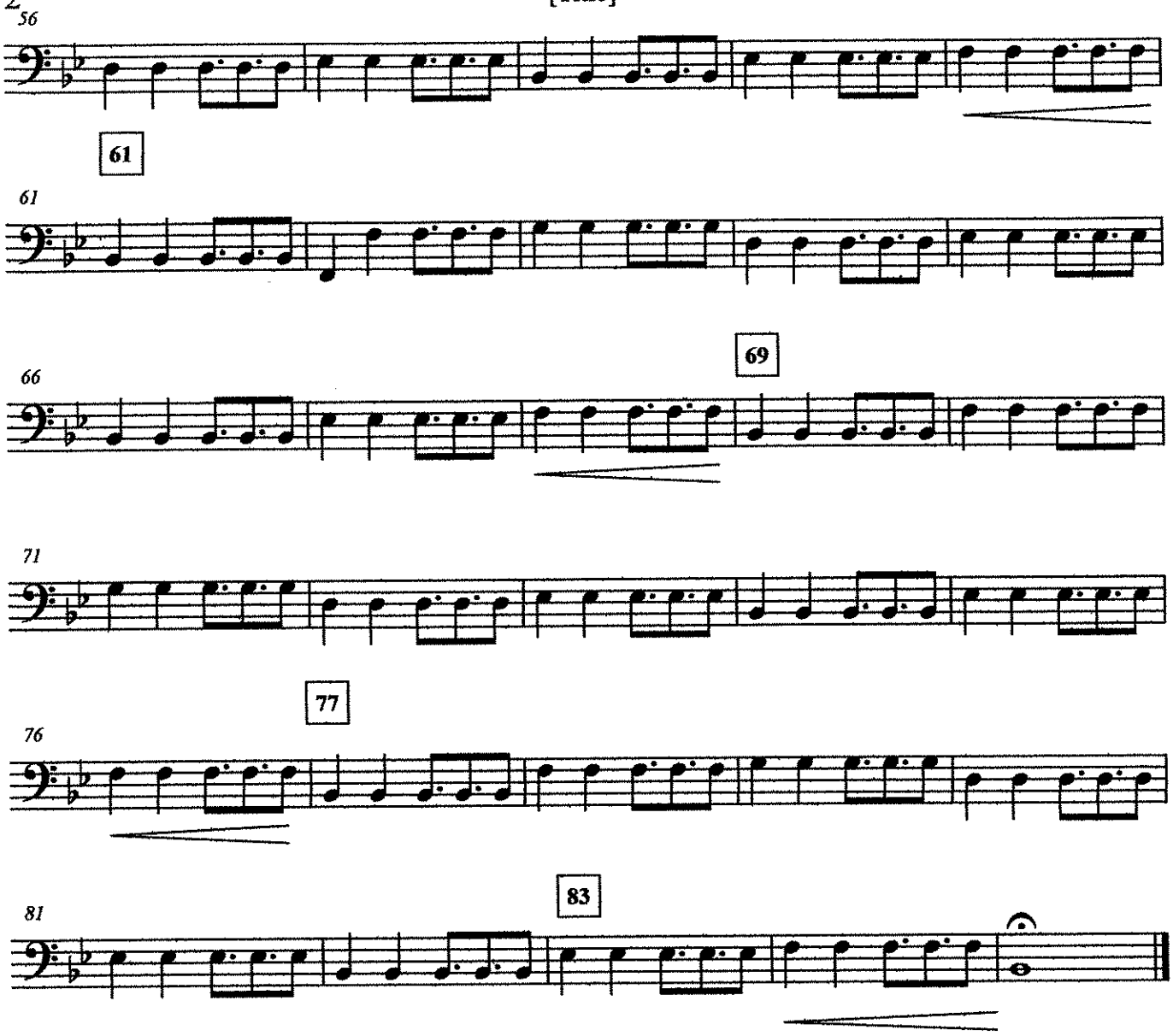

Careless Whisper – Melody

Melody C – Flute

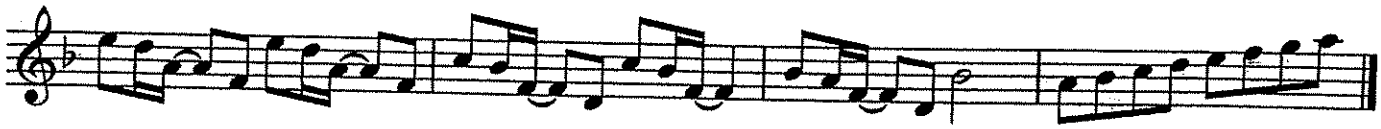

Melody Bb – Trumpet, Clarinet, Tenor Sax

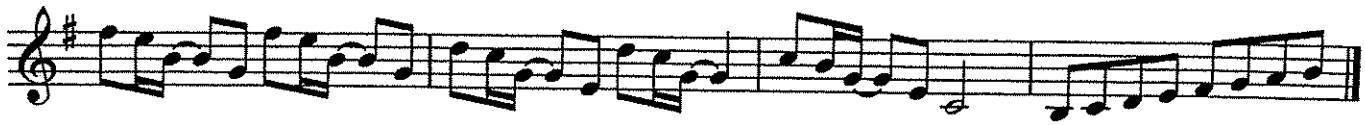

Melody Eb – Alto Sax, Bari Sax

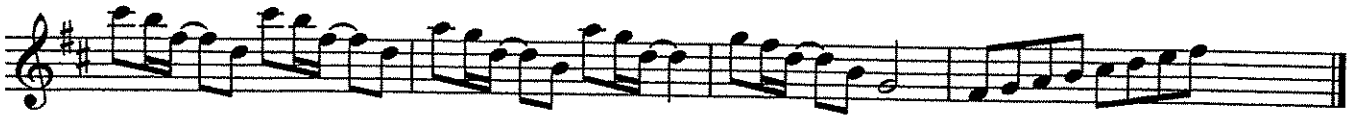

Melody Bass Clef – Trombone, Baritone

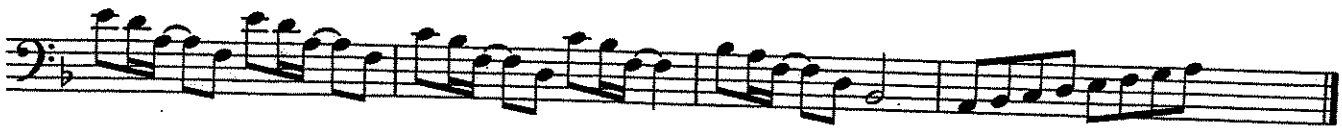

Piano – Chords

Dm, Gm, Bb, Am

Lyrics

You really gotta sponsor us,

All of the SciTech Band.

We really need your money now,

Just lend us a hand

Careless Whisper – Horn Lick

Horn Lick C – Flute

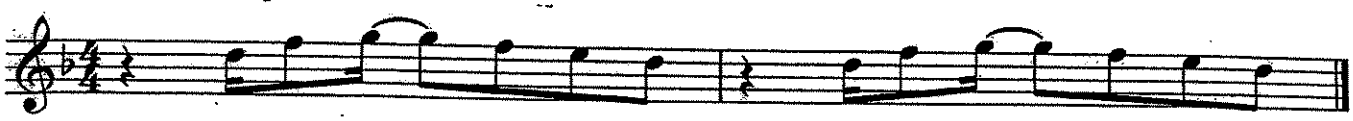

D F G F E D D F G F E D

Horn Lick Bb (Low) – Clarinet, Trumpet, Tenor Sax

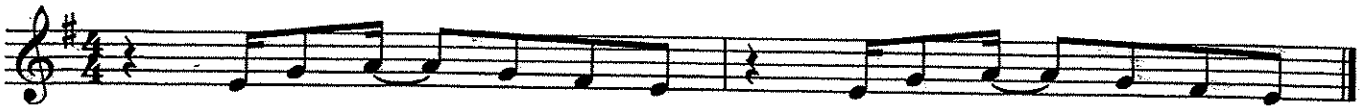

E G A G F# E E G A G F# E

Horn Lick Bb (High) – Clarinet, Trumpet, Tenor Sax

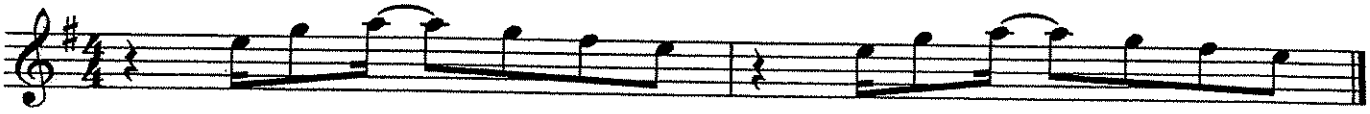

E G A G F# E E G A G F# E

Horn Lick Eb – Alto Sax, Bari Sax

B D E D C# B B D E D C# B

Horn Lick Bass Clef – Trombone, Baritone

D F G F E D D F G F E D

Carol of The Bells

Melody - Bass Clef
-Trombone / Baritone

Quartet Version

arr. Turgeon & Brernice

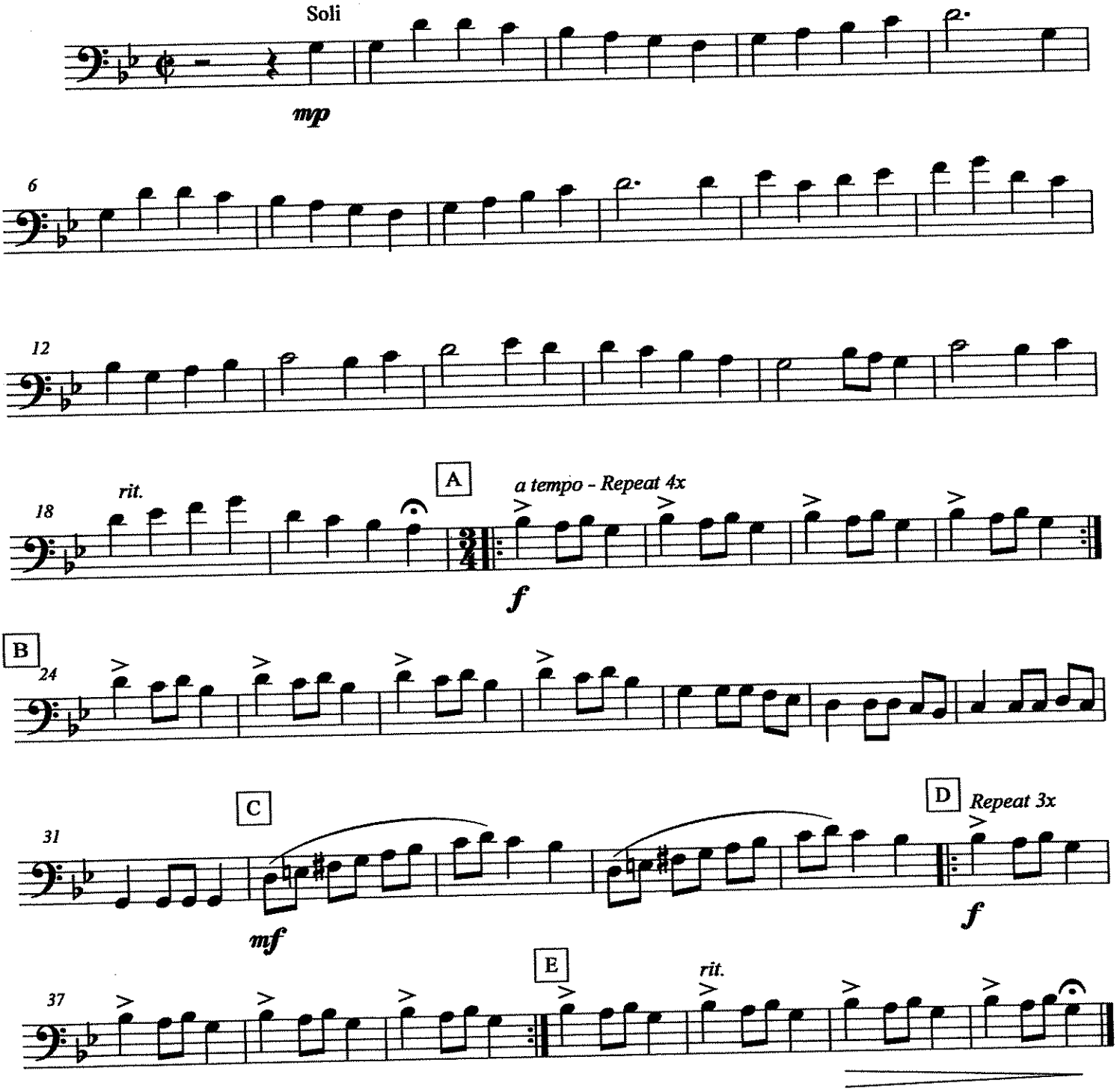

©2011

Carol of The Bells

Bass Line - Bass Clef (High)
-Trombone / Baritone

Quartet Version

arr. Turgeon & Bernice

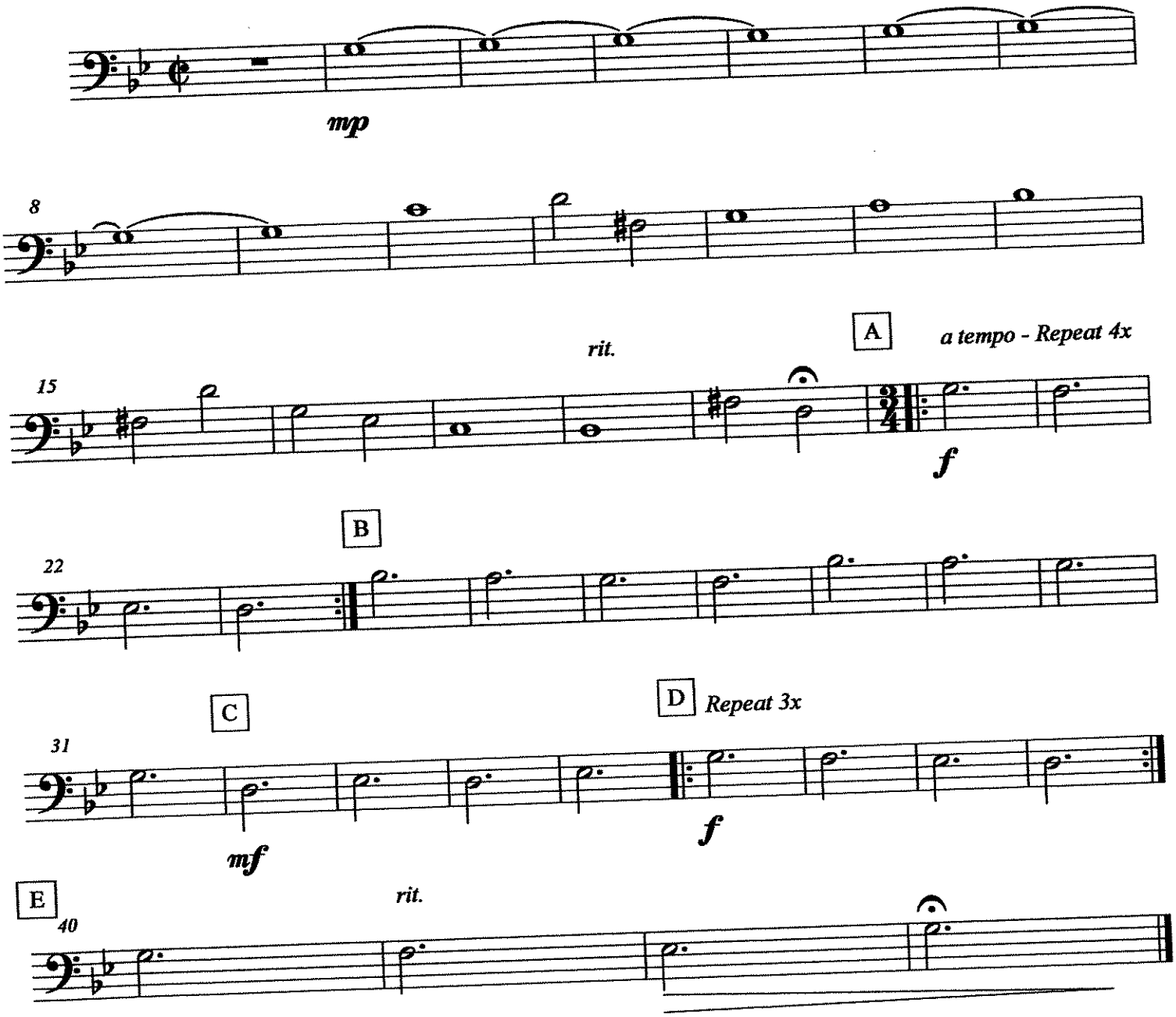

©2011

C

79

CHAMELEON

(MED. FUNK)

- HERBIE HANCOCK/
PAUL JACKSON/
HARVEY MASON/BENNIE MAUPIN

INTRO

(BASS) N.C.

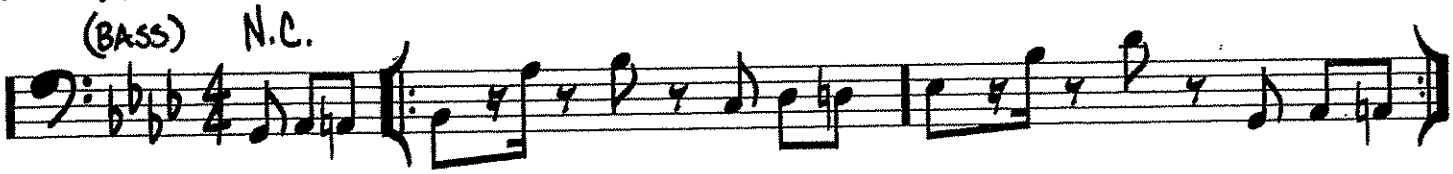

A

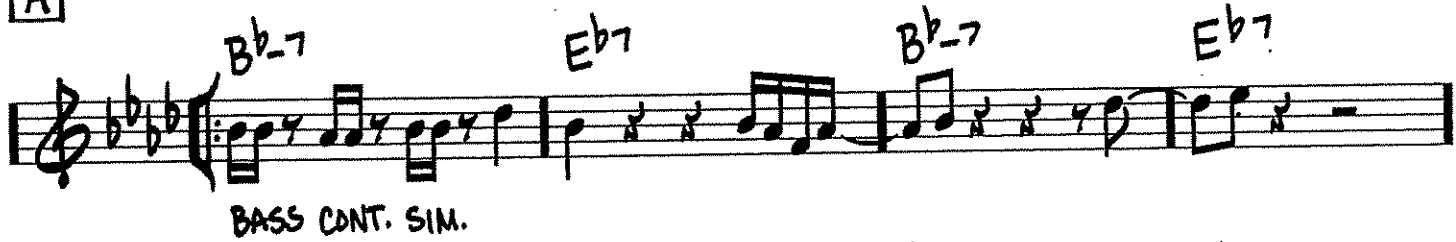

BASS CONT. SIM.

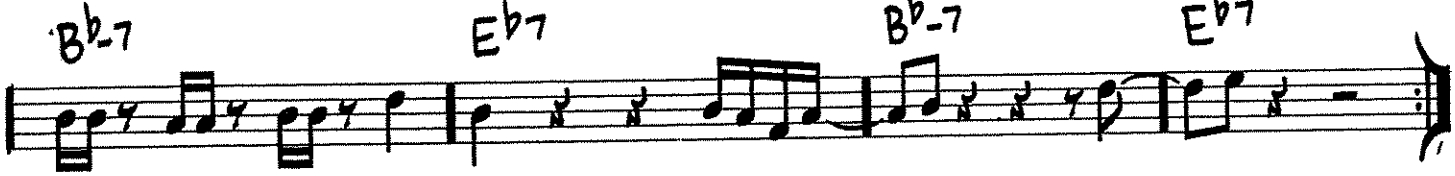

B

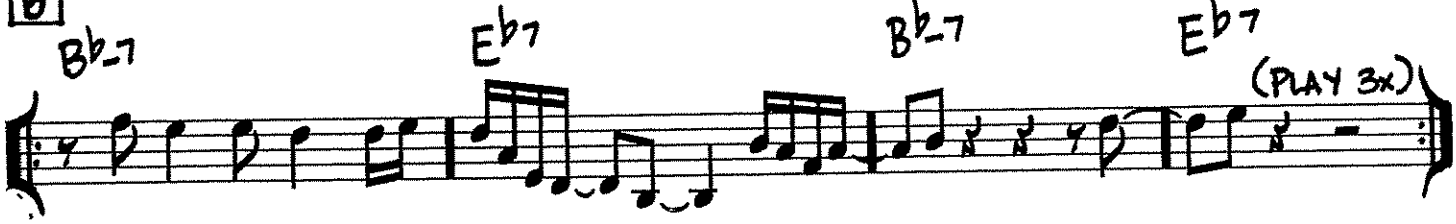

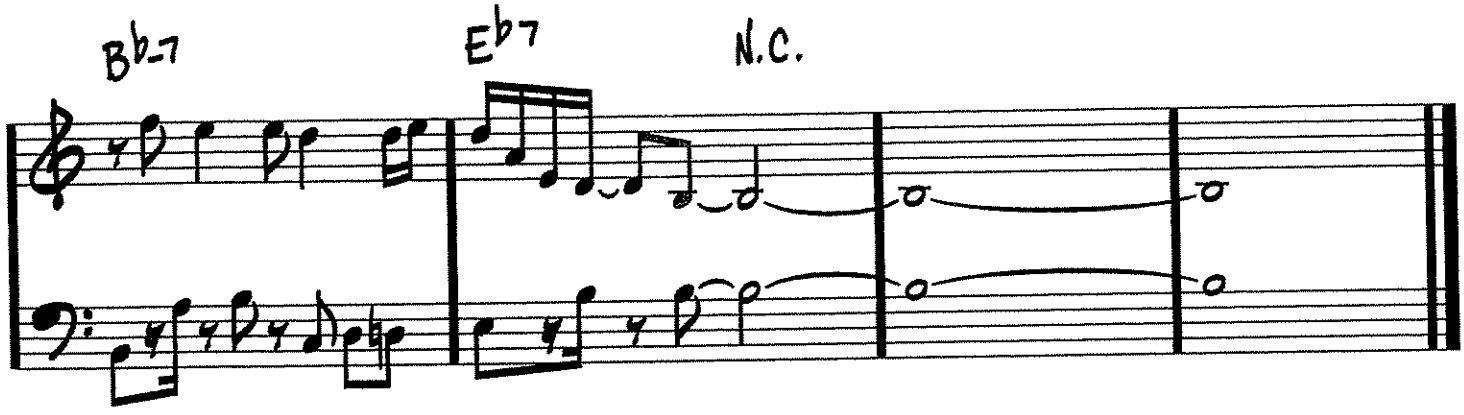

Copyright © 1973 (Renewed) by Hancock Music (BMI)

Chameleon Bass Line

Score

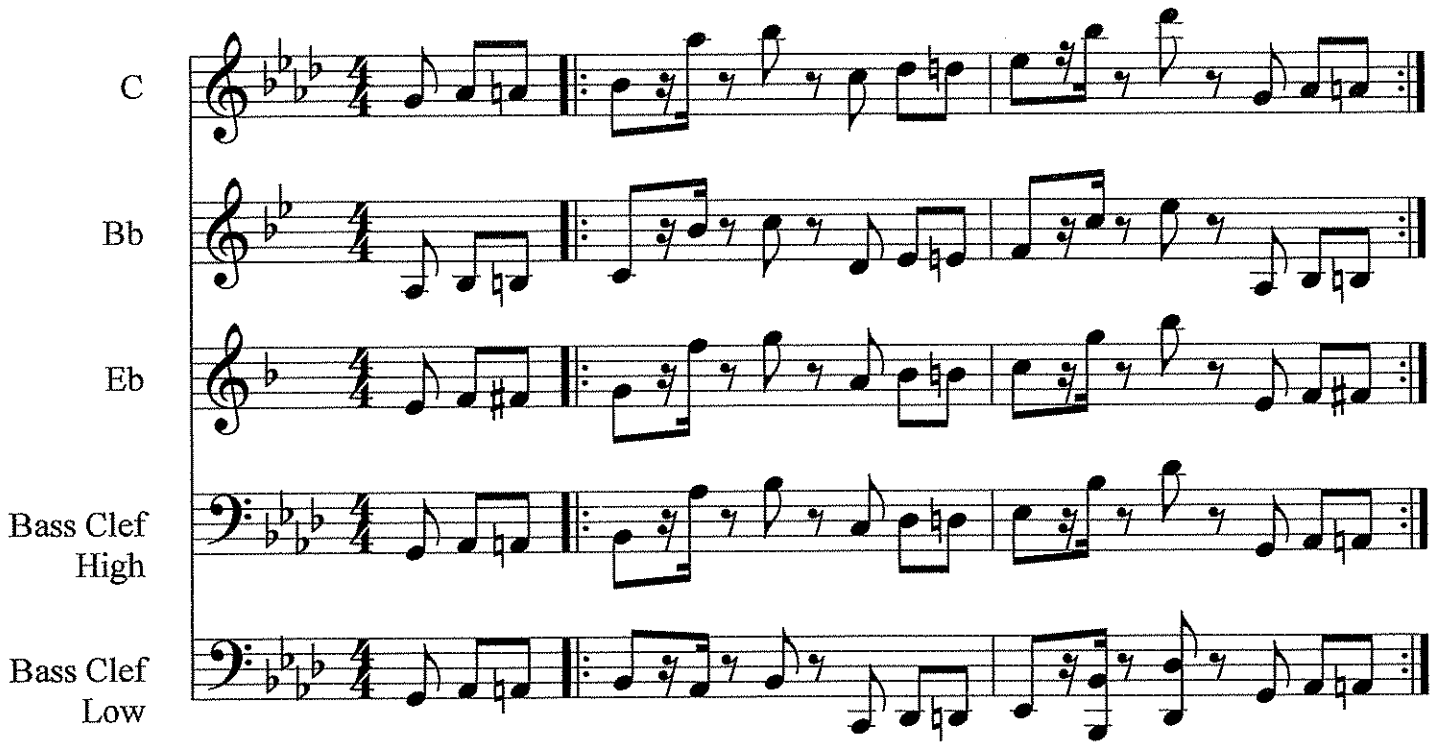

©

Bass Guitar

Cheer # 1

arr. Bernice

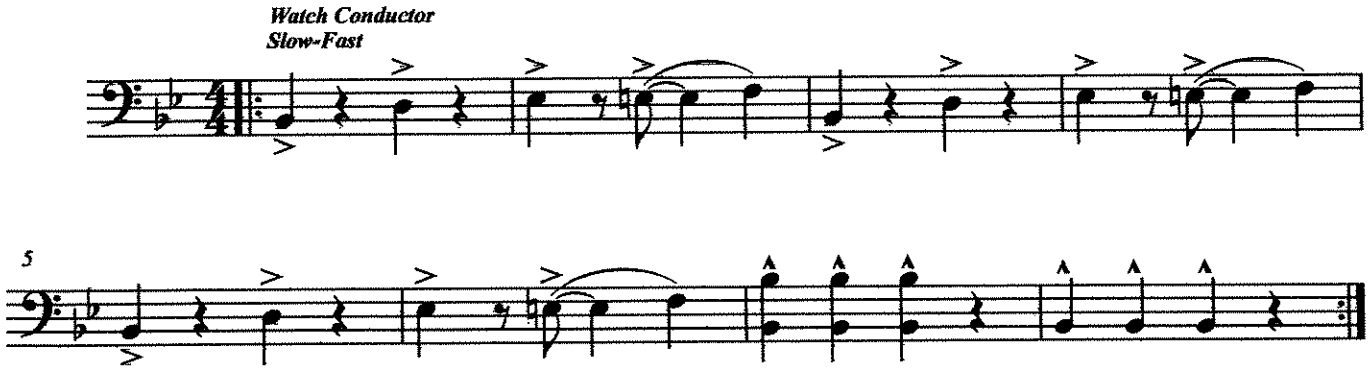

Bass Guitar
TREBLE CLEF
8vb

Danza Kuduro

As Recorded by
Don Omar & Lucenzo
arr. Bernice

Slow ♩ = 63

Double Time
A ♩ = 126

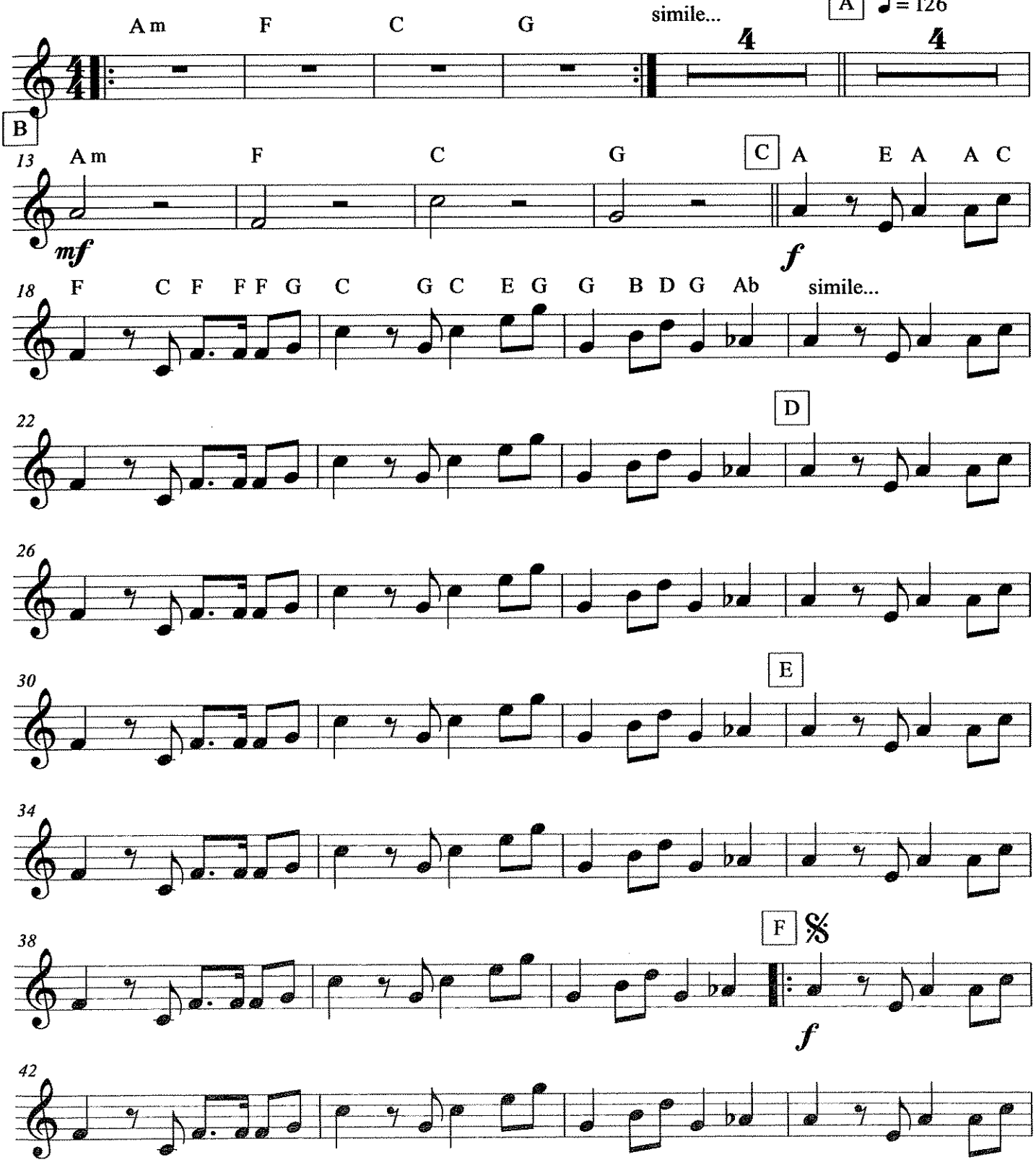

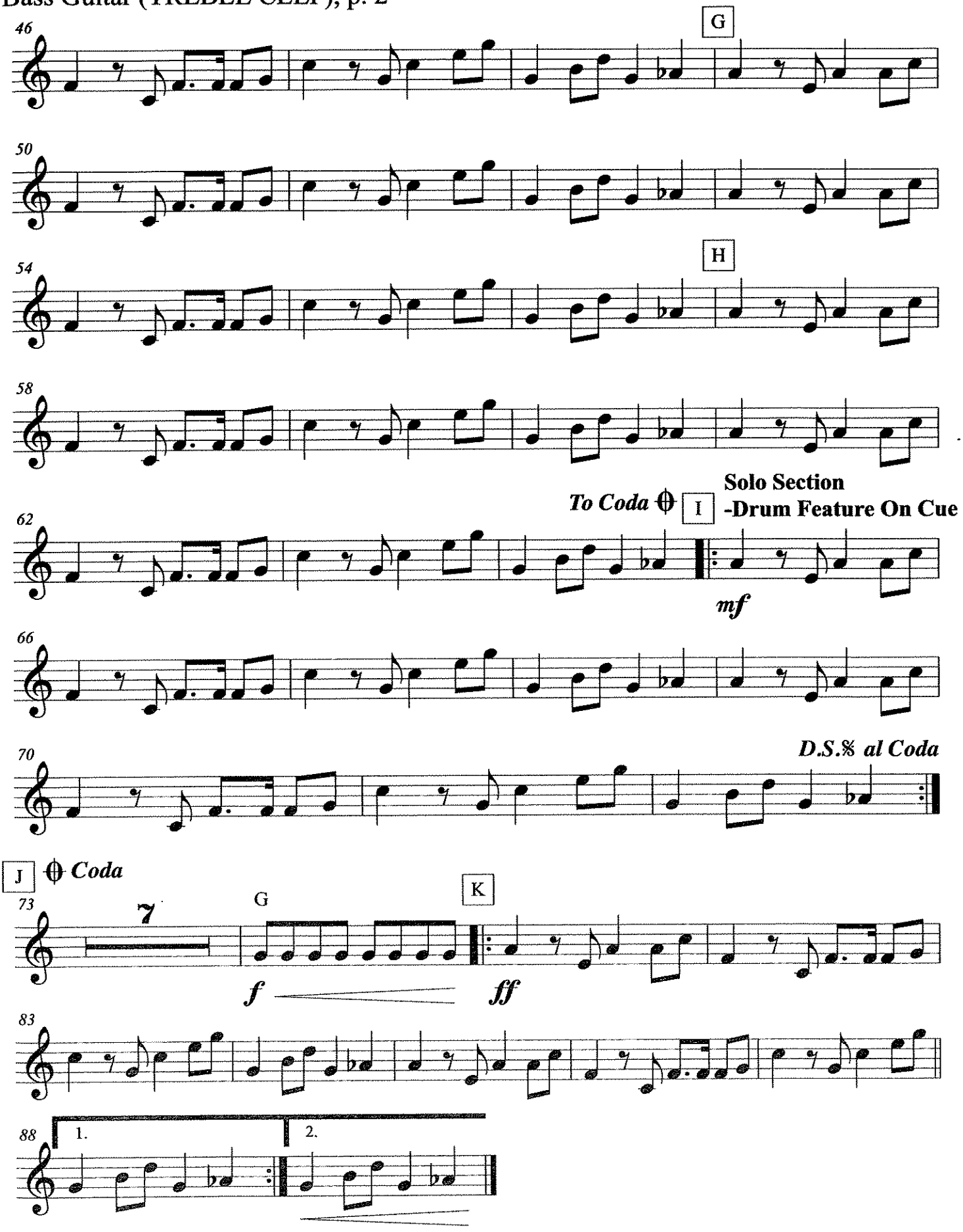
46
G
50
54
H
58
62
To Coda
I
Solo Section
-Drum Feature On Cue
mf
66
70
D.S.% al Coda
J
Coda
73
7
G
K
f
ff
83
88
1.
2.

Chord Chart

Danza Kuduro

As Recorded by
Don Omar & Lucenzo

arr. Bernice

Slow ♩ = 63

Am F C G Am F C

mp

Double Time

A ♩ = 126 B C

8 G 4 4 Am F C G

f

D

21 Am F C G Am F C G

E

29 Am F C G Am F C G

F 𝄋

37 Am F C G Am F C G

f

G H

45 Am F C G 8 7

To Coda 𝄌

I **Solo Section**
-Drum Feature On Cue

65 7

D.S.𝄋 al Coda

Chord Chart, p. 2

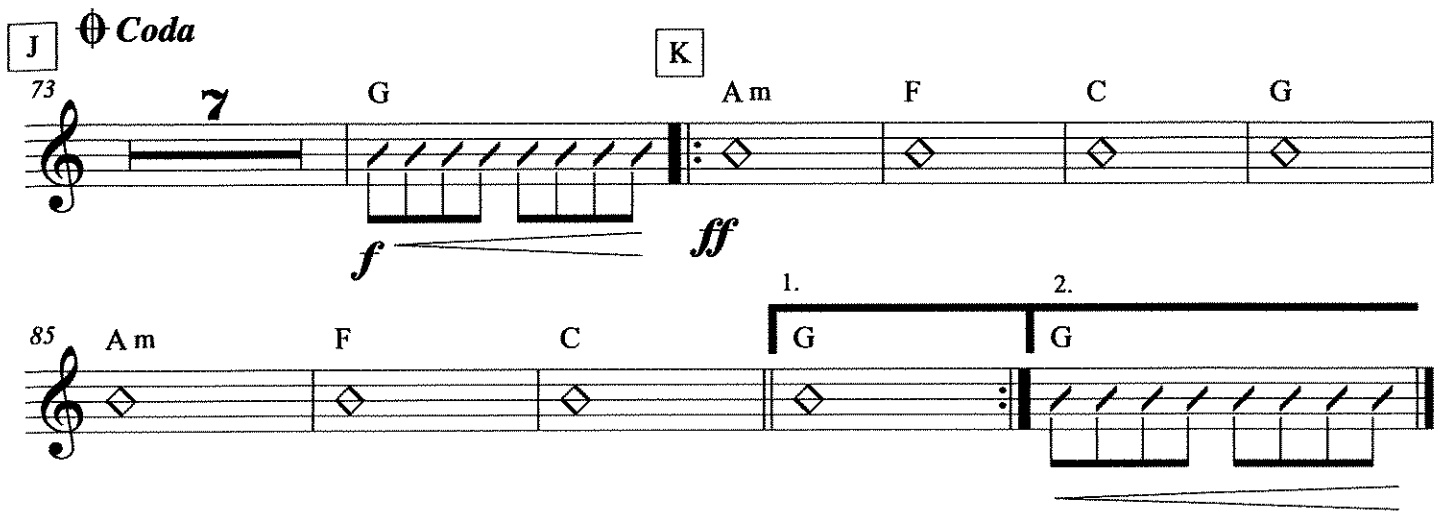

Eye Of The Tiger

For Zanetti

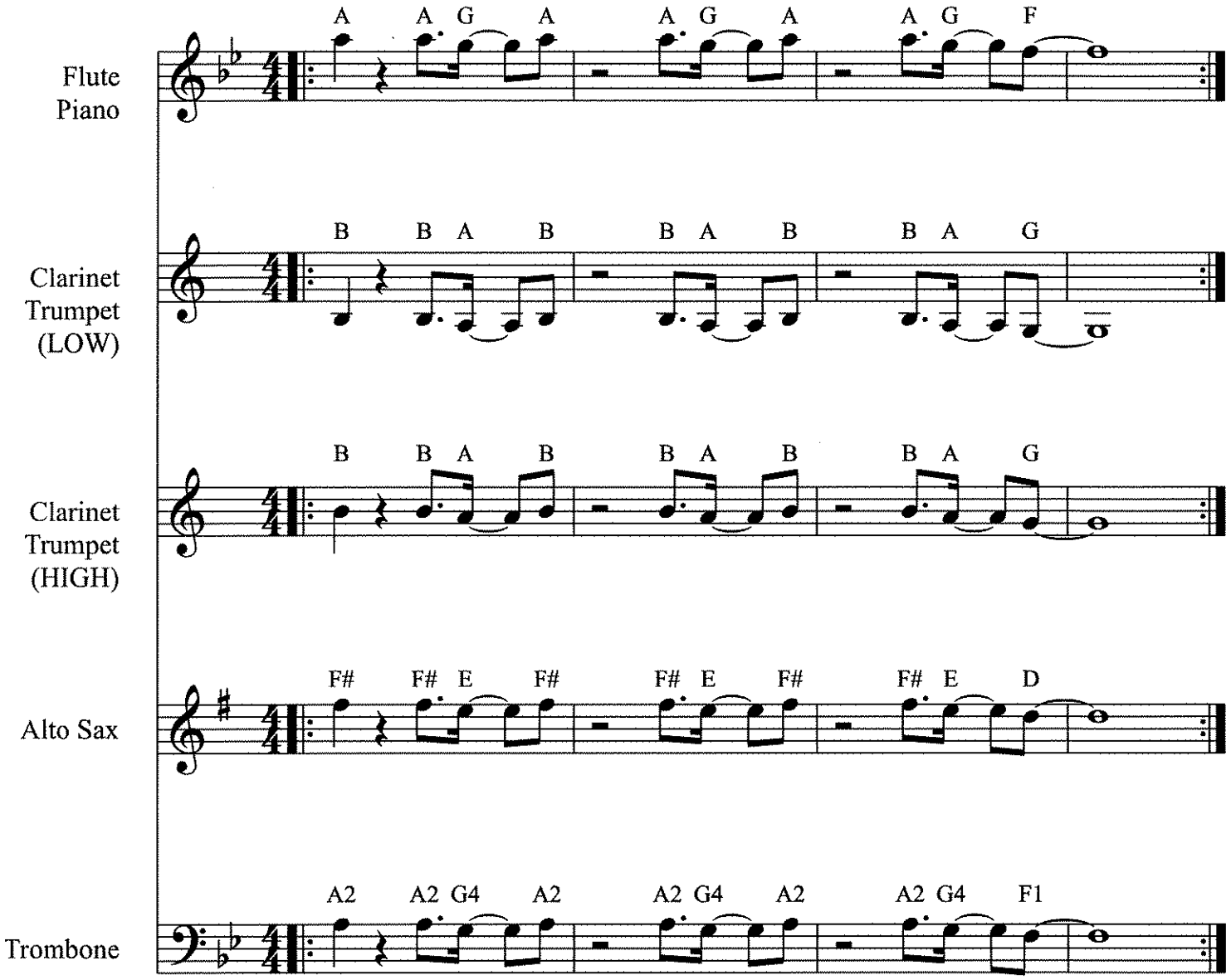

Piano: Am G F

Bass Line: A - - - - - - - - - - - F- - - G

FEELING GOOD ROAD MAP

1) INSTRUMENTAL SOLO (optional)

2) VOCAL SOLO

3) HIT 4X

4) RHYTHM SECTION 2X (soft *p*)

5) FAST OPENING 2X (soft *p*) - "Birds Flying High" Small Group

6) RHYTHM SECTION 2X (soft *p*)

7) SOLO SECTION (optional)

8) HORN LICK 2X

9) RHYTHM SECTION 2X WITH BUILD UP

10) NASTY LICK 2X (loud *f*) – Piano hold notes

11) BACKGROUNDS (loud *f*)

    -Low Brass play HIT (optional)

    -POP LAST NOTE (on beat 1)

12) "And I'm Feeling Good" Ending (soft *p*)

Feeling Good

(Bb Minor)

Swing Time

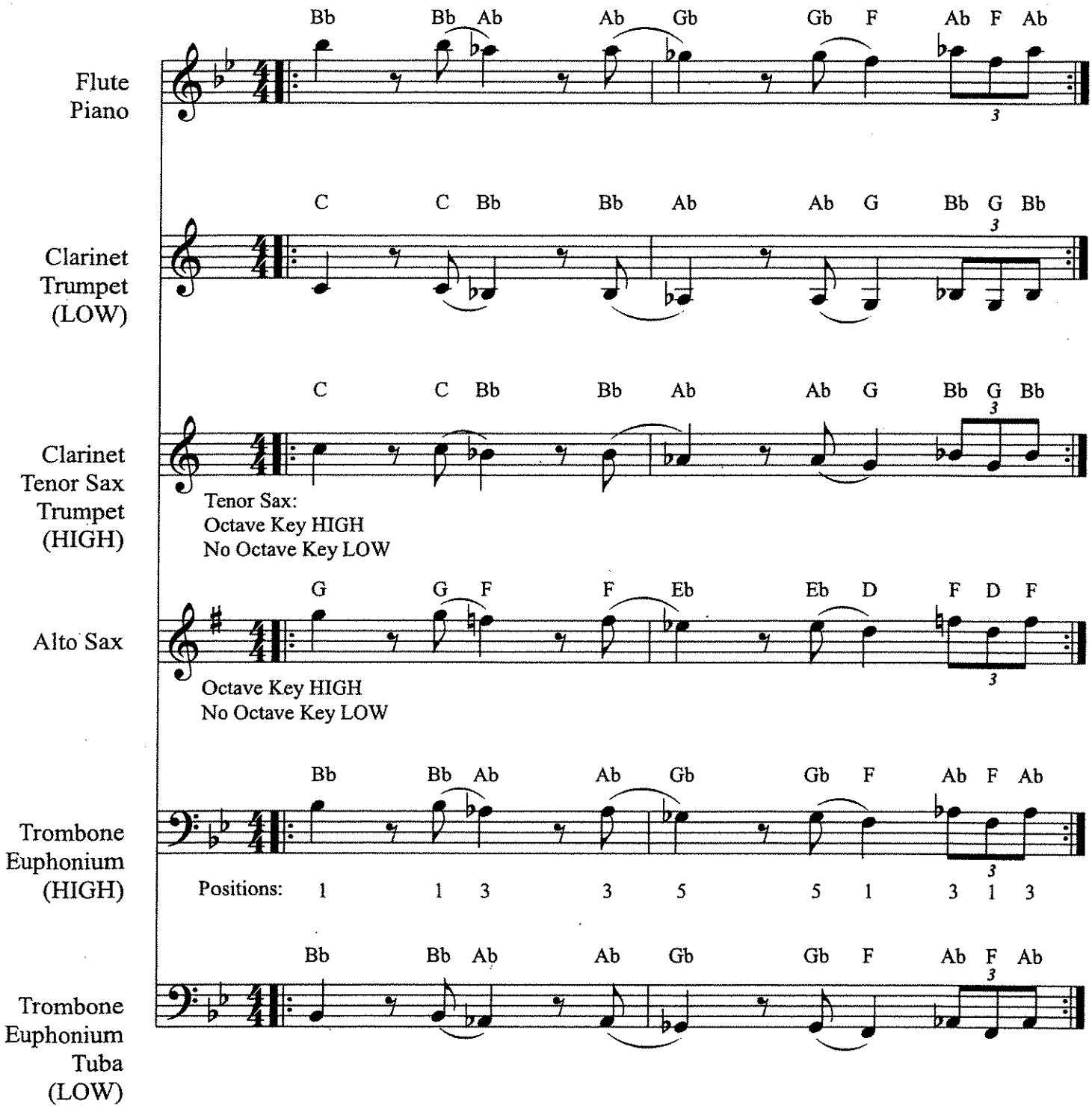

Piano: Bbm (8th note triplets)

Bass Line Lick: Bb Ab Gb F (Ab F Ab)

Feeling Good

(HORN LICK+)

Swing Time

NOTE 8 ON CUE
BEAT 4

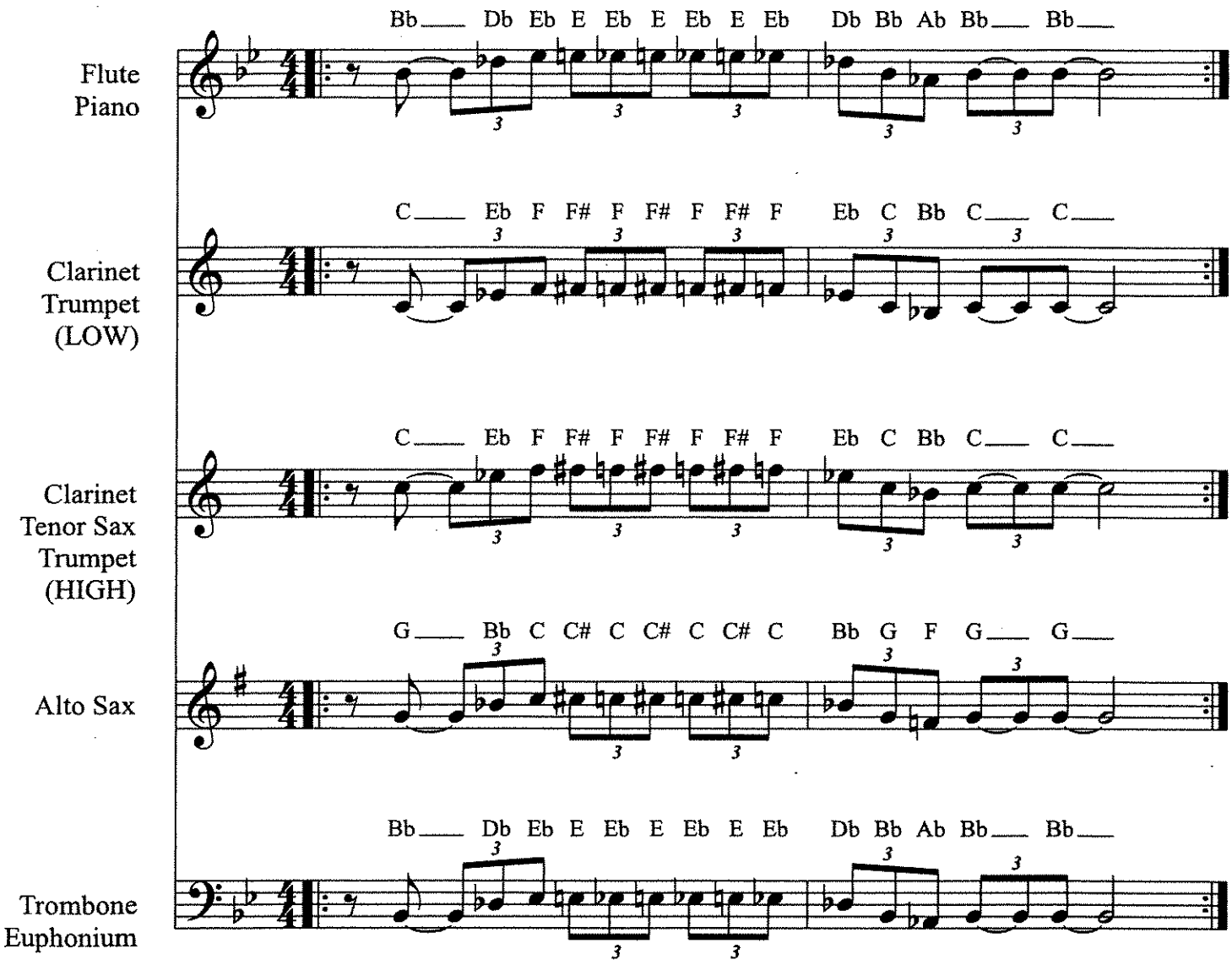

Horn Lick:
1-b3-4-b5-4-b5-4-b5-4-b3-1-b7(low)-1-1

Opening "And I'm Feeling Good":
1-1-4-b3-1----1

1 & b3 Background Harmony Hits

Feeling Good

(NASTY LICK - Bb Minor)

Swing Time

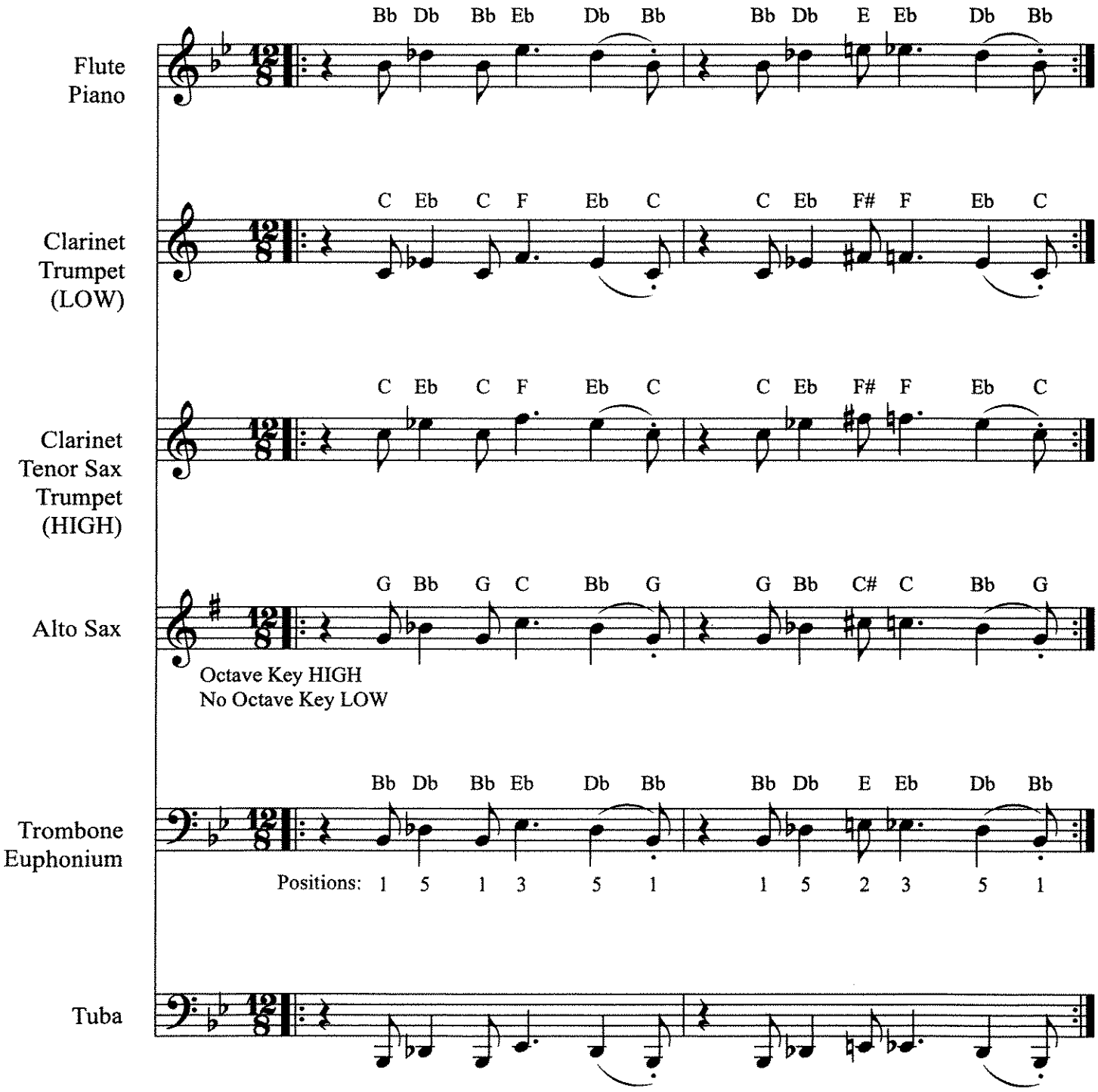

Piano: Bbm (2 Beats Hold)

Bass Line Lick: Bb Ab Gb F (2 Beats Hold)

Trombone
Euphonium

Feeling Good

from The Roar of the Greasepaint - The Smell of the Crowd

Words and Music by Leslie Bricusse & Anthony Newley

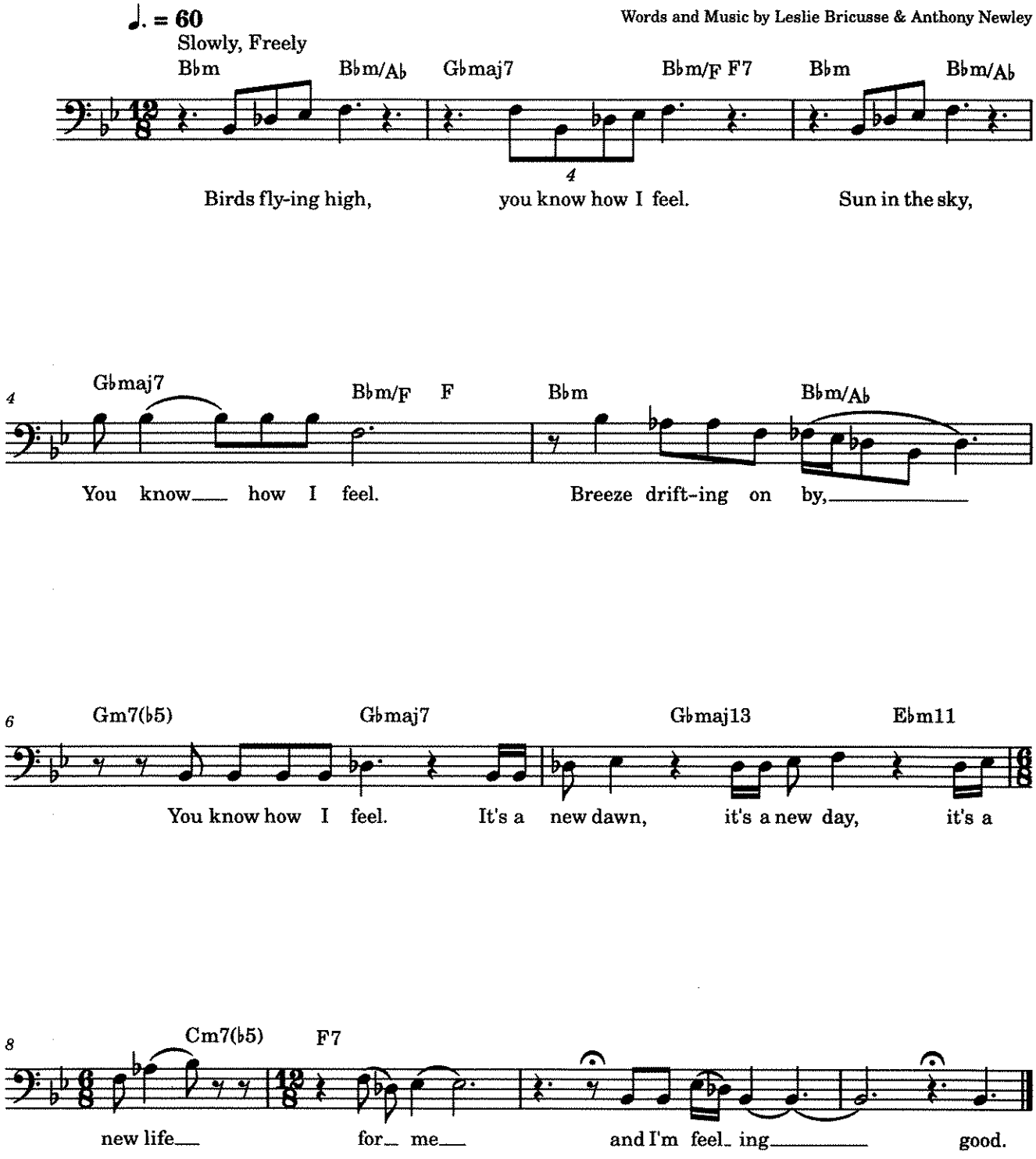

C Instruments (Bass)

First Five Note Exercises

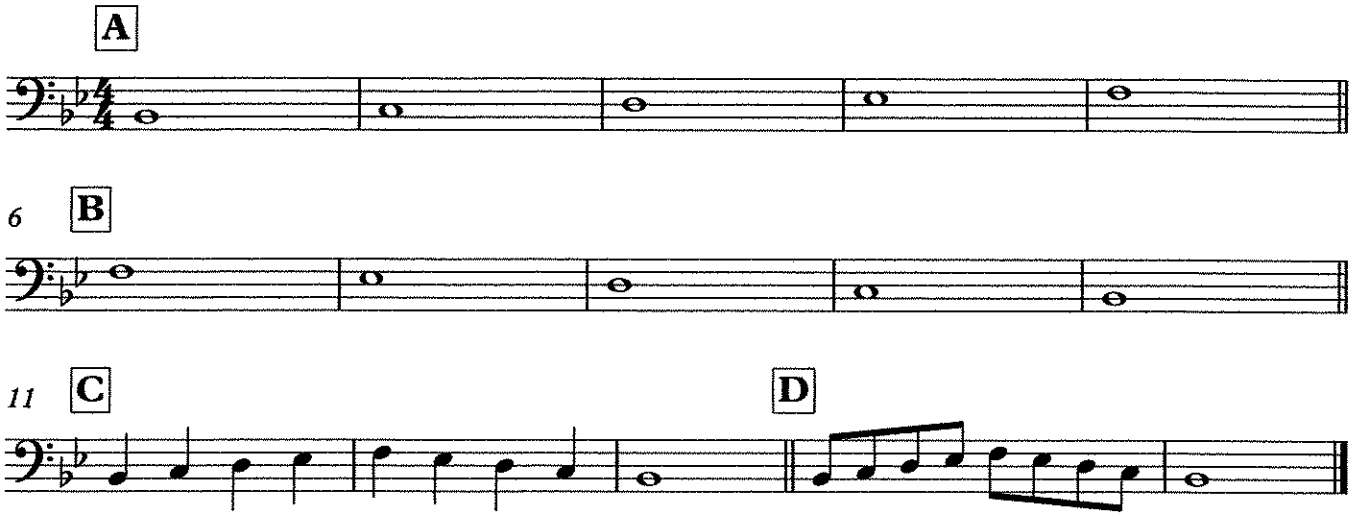

GNE SONG (Great New Emergence)

HORN LICK

C: E D C

Bb: F# E D

Eb: C# B A

LAST NOTE

C: A

Bb: B

Eb: F

PIANO CHORDS:

Am G Dm F

Trombone / Baritone

?

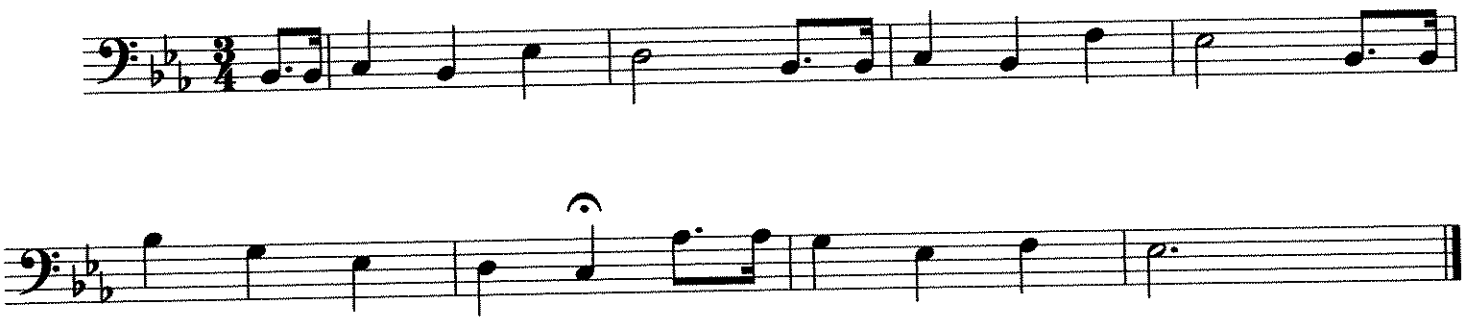

1) Name_____

2) Write in note names...

3) What notes (if any) are in your key signature?_____

4) Play the piece...

©2011

?

Piano

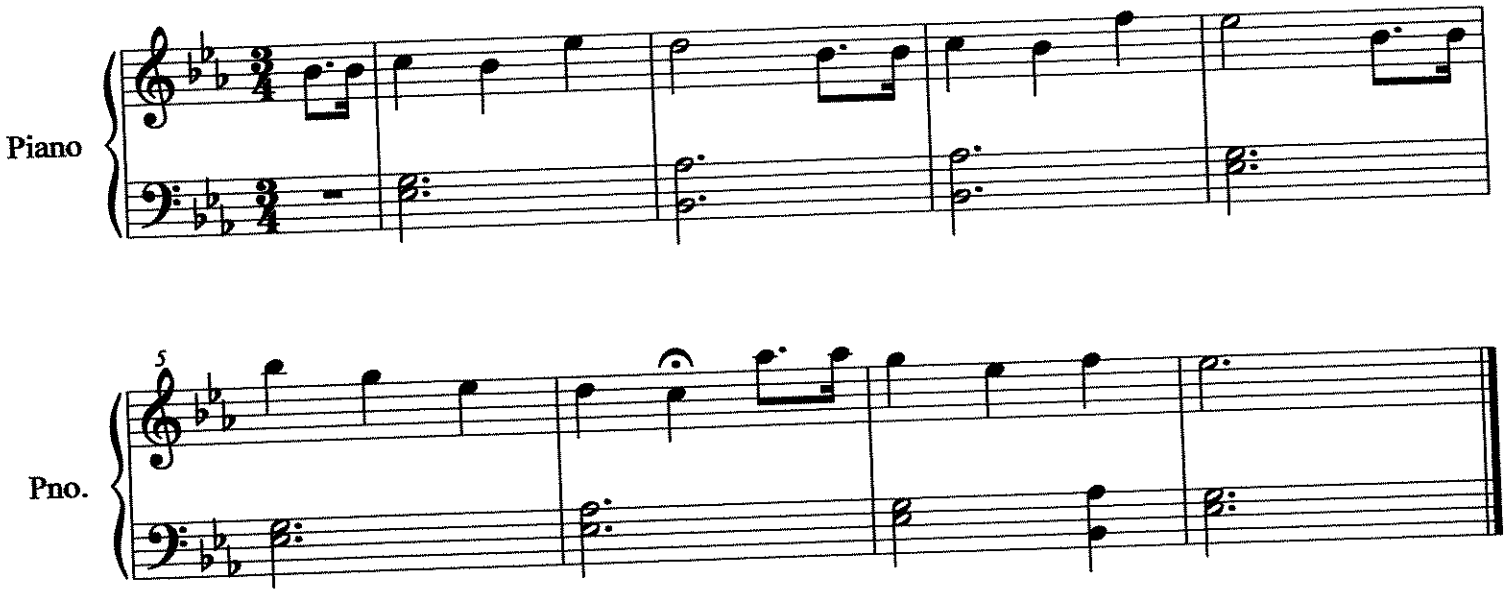

1) Name_____

2) Write in note names...

3) What notes (if any) are in your key signature?_____

4) Play the piece...

©2011

142

(MED.)

HEART AND SOUL

-HOAGY CARMICHAEL/
FRANK LOESSER

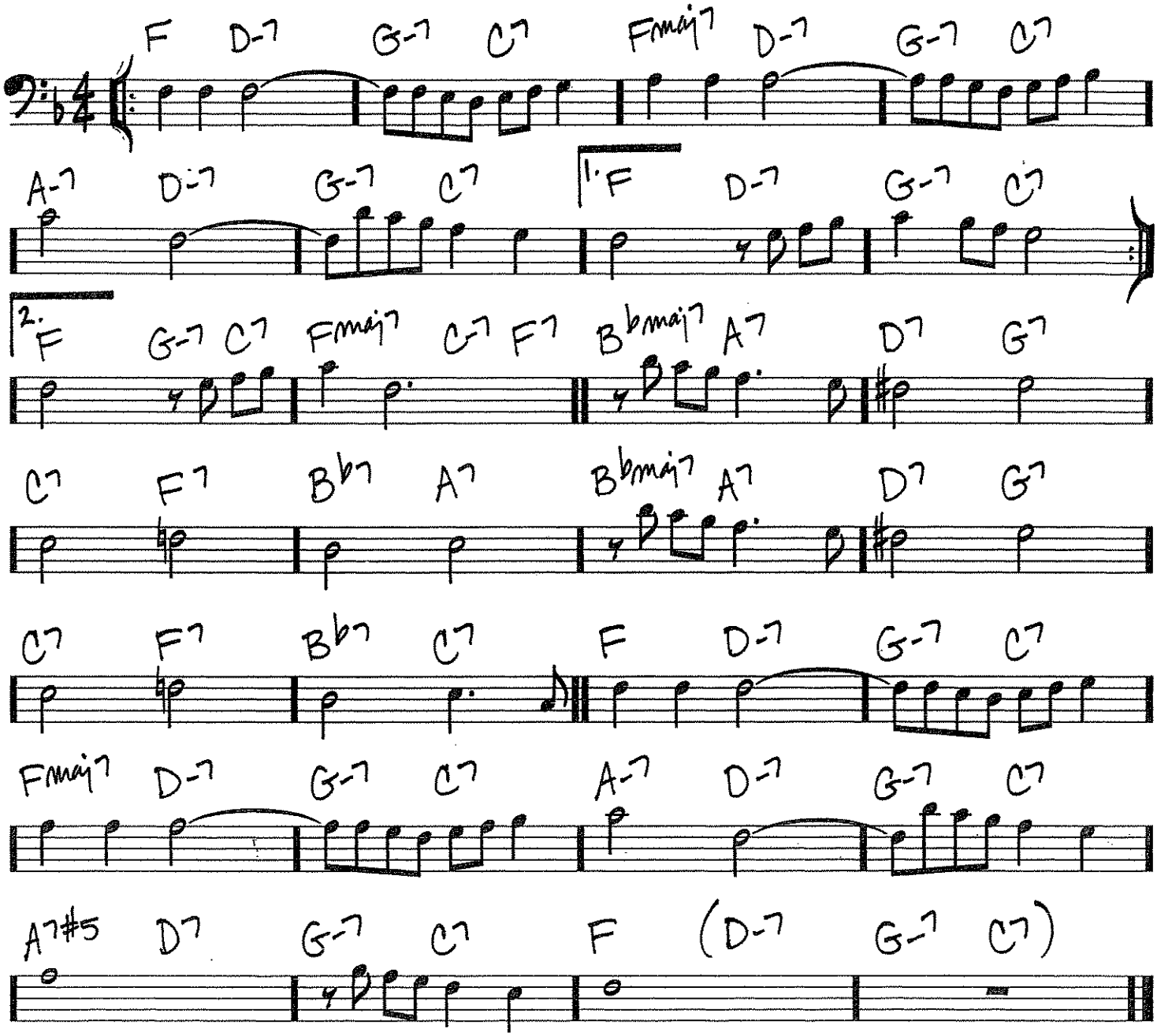

Copyright © 1938 (Renewed 1965) by Famous Music LLC

Holding Out For A Hero

SPONSOR SONG

arr. Bernice

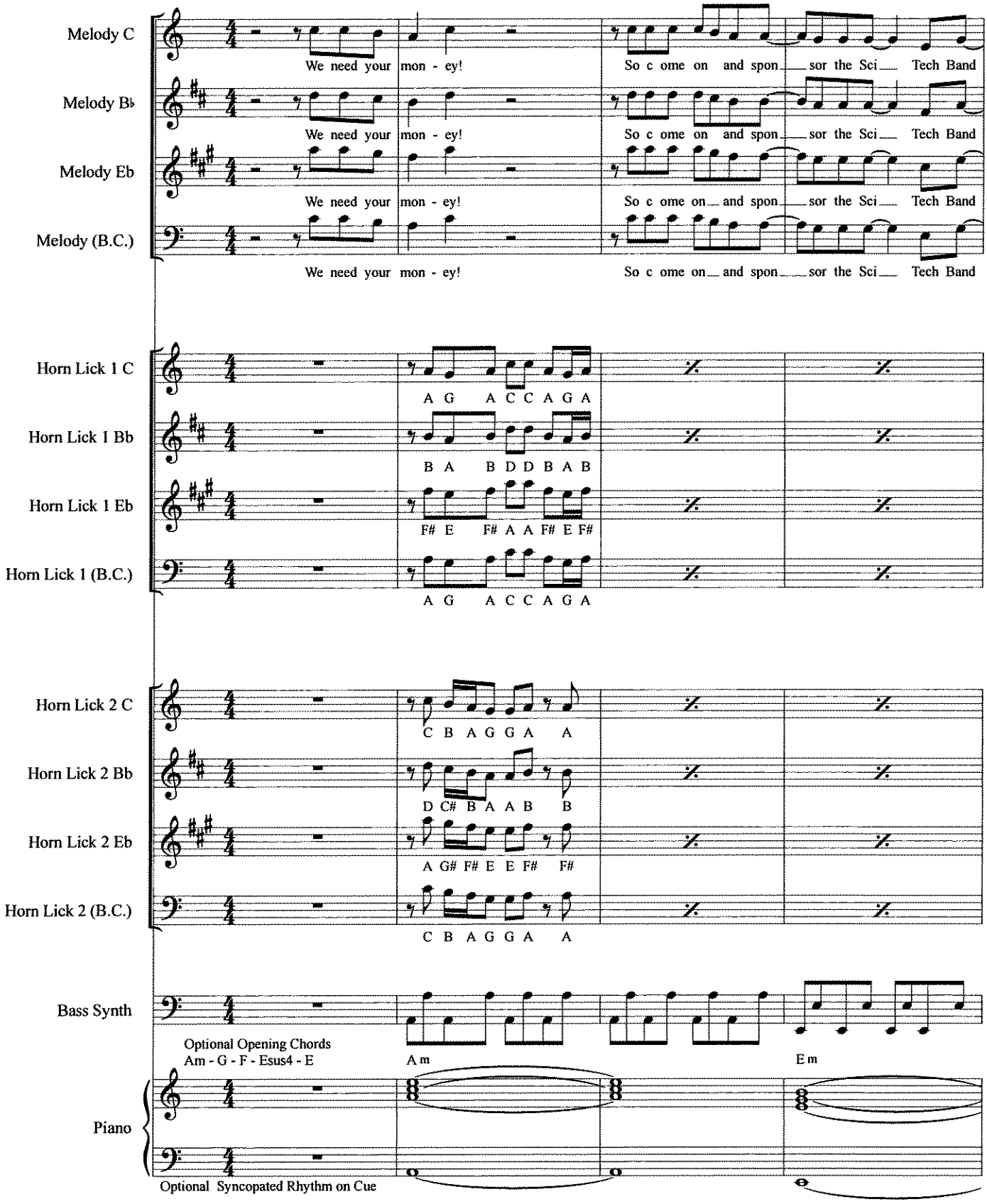

We need your money! So come on and sponsor the SciTech Band!
We need your cash, or else we'll shut down and never play music again...

Holding Out For A Hero (Sponsor Song), p. 2

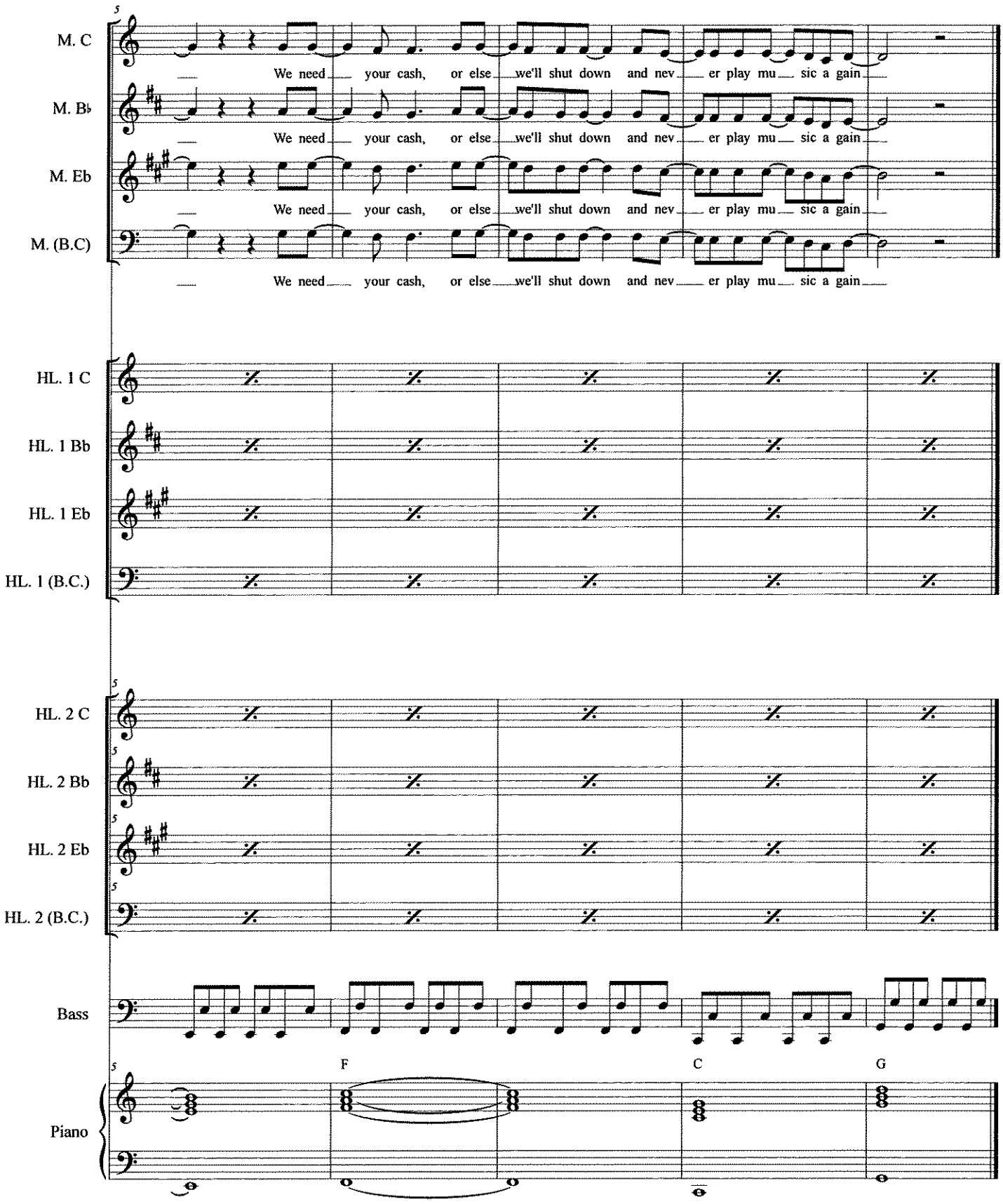

I Just Died In Your Arms Tonight

SPONSOR SONG

arr. Bernice

CHOIR SYNTH

With Passion ♩ = 112

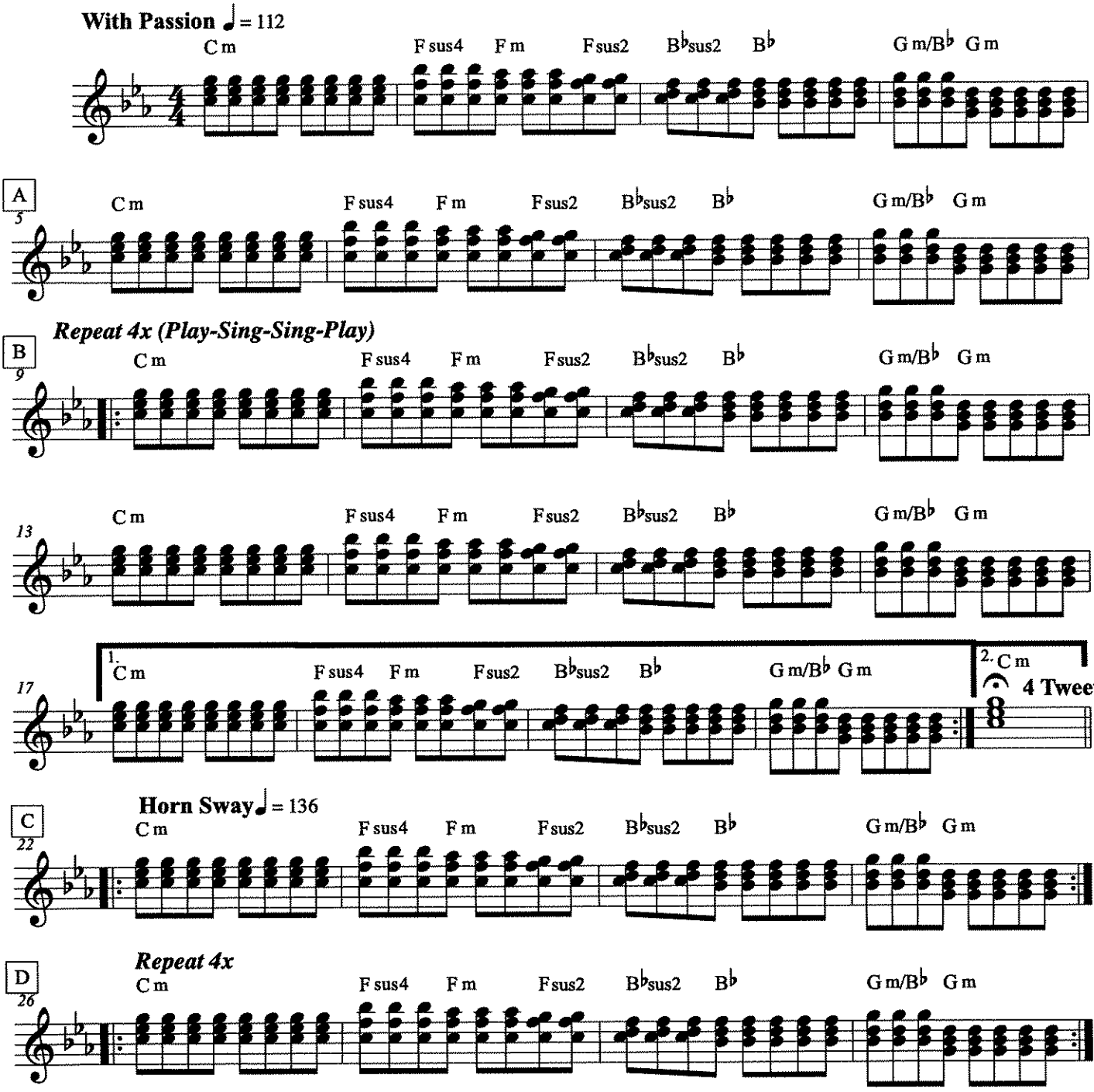

We just need your money tonight! Sponsor the SciTech Band!

We're in desperate need of cash, so our program doesn't turn into trash...

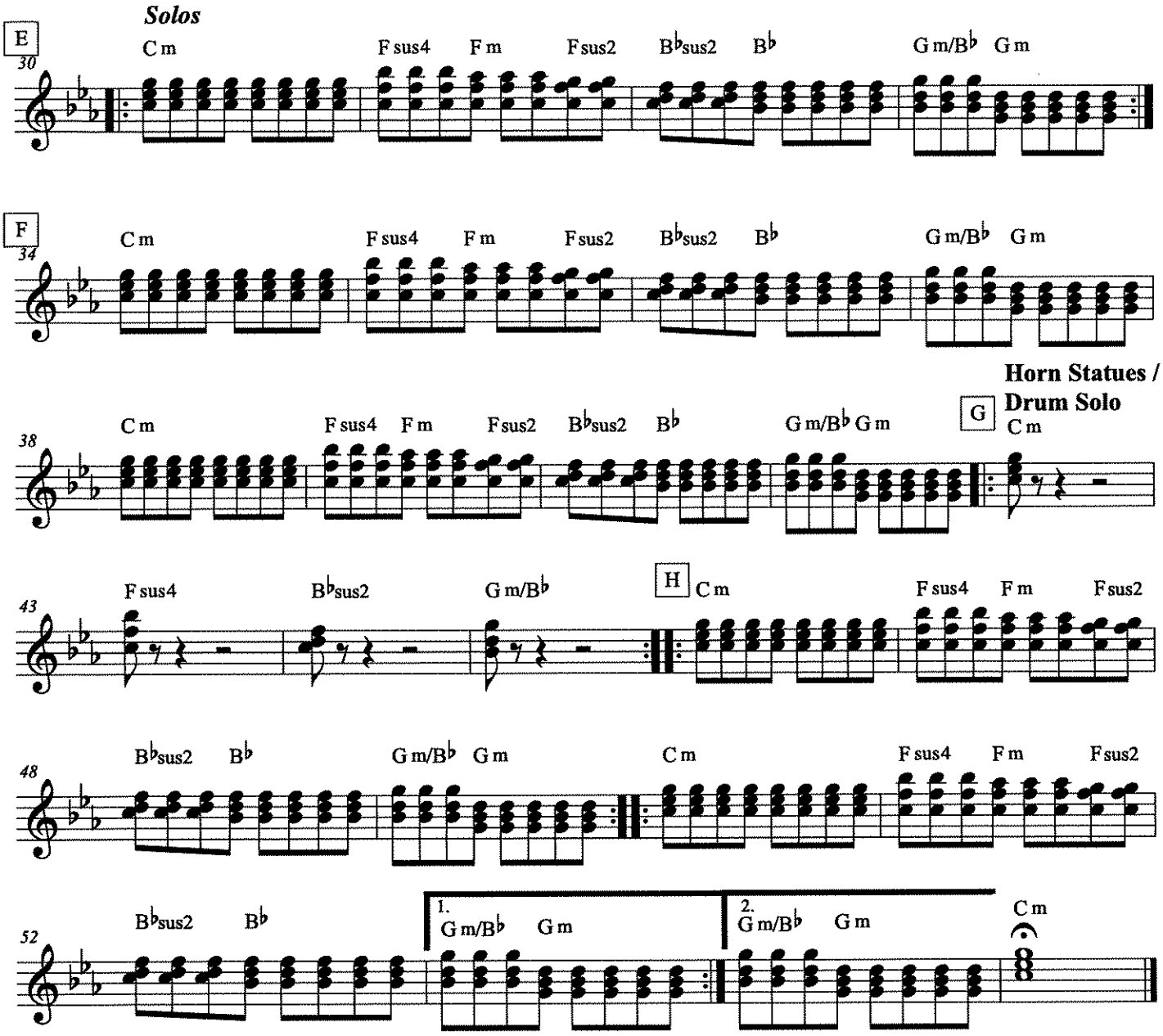
Solos
E
30
C m
F sus4
F m
F sus2
B♭sus2
B♭
G m/B♭
G m
F
34
C m
F sus4
F m
F sus2
B♭sus2
B♭
G m/B♭
G m
Horn Statues /
Drum Solo
G
38
C m
F sus4
F m
F sus2
B♭sus2
B♭
G m/B♭
G m
C m
43
F sus4
B♭sus2
G m/B♭
H
C m
F sus4
F m
F sus2
48
B♭sus2
B♭
G m/B♭
G m
C m
F sus4
F m
F sus2
52
B♭sus2
B♭
1.
G m/B♭
G m
2.
G m/B♭
G m
C m

I Just Died In Your Arms Tonight

SPONSOR SONG

arr. Bernice

PIANO (Bass Clef)

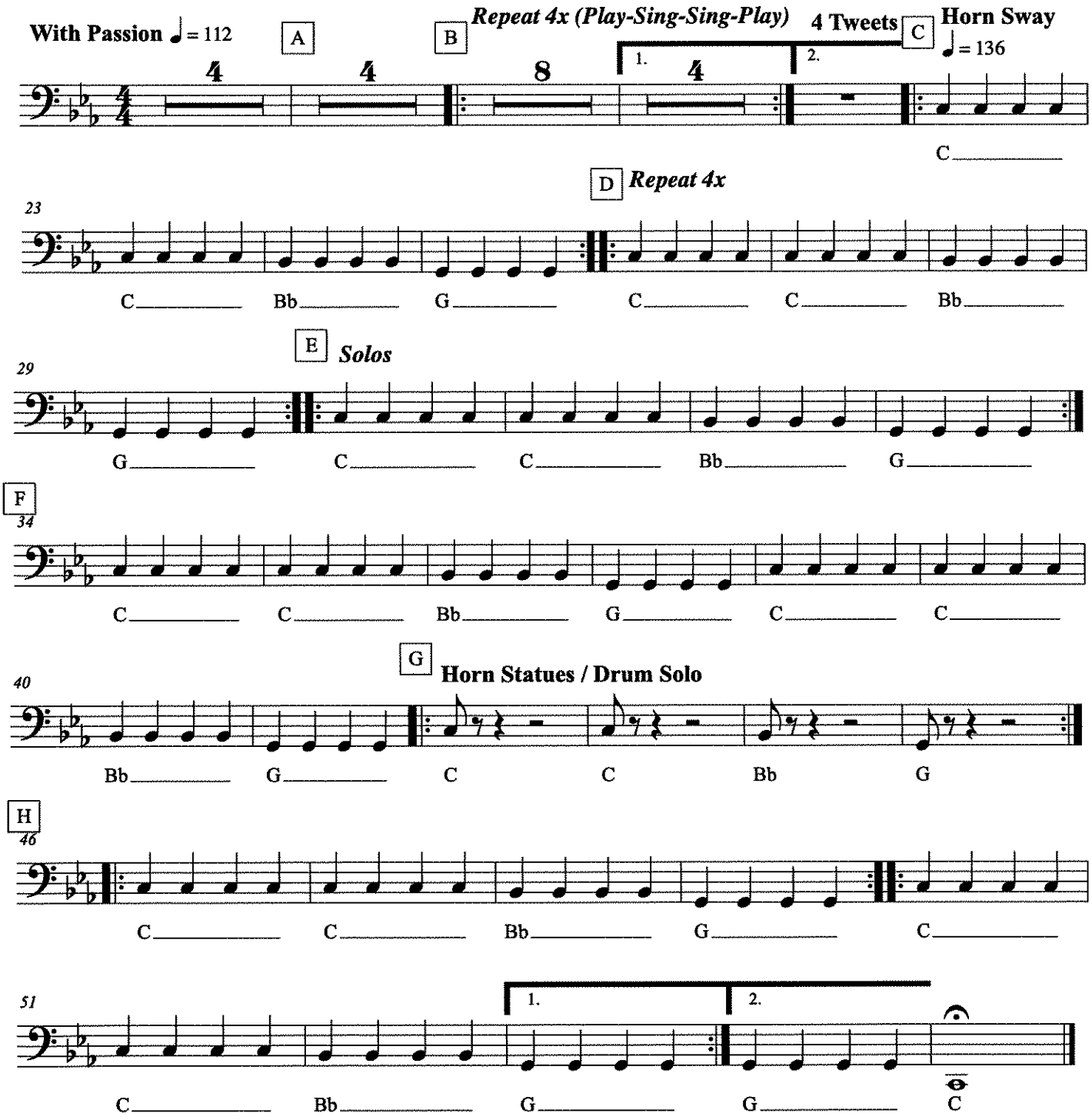

We just need your money tonight! Sponsor the SciTech Band!
We're in desperate need of cash, so our program doesn't turn into trash...

I Just Died In Your Arms Tonight

SPONSOR SONG

arr. Bernice

Strings (BASS CLEF)

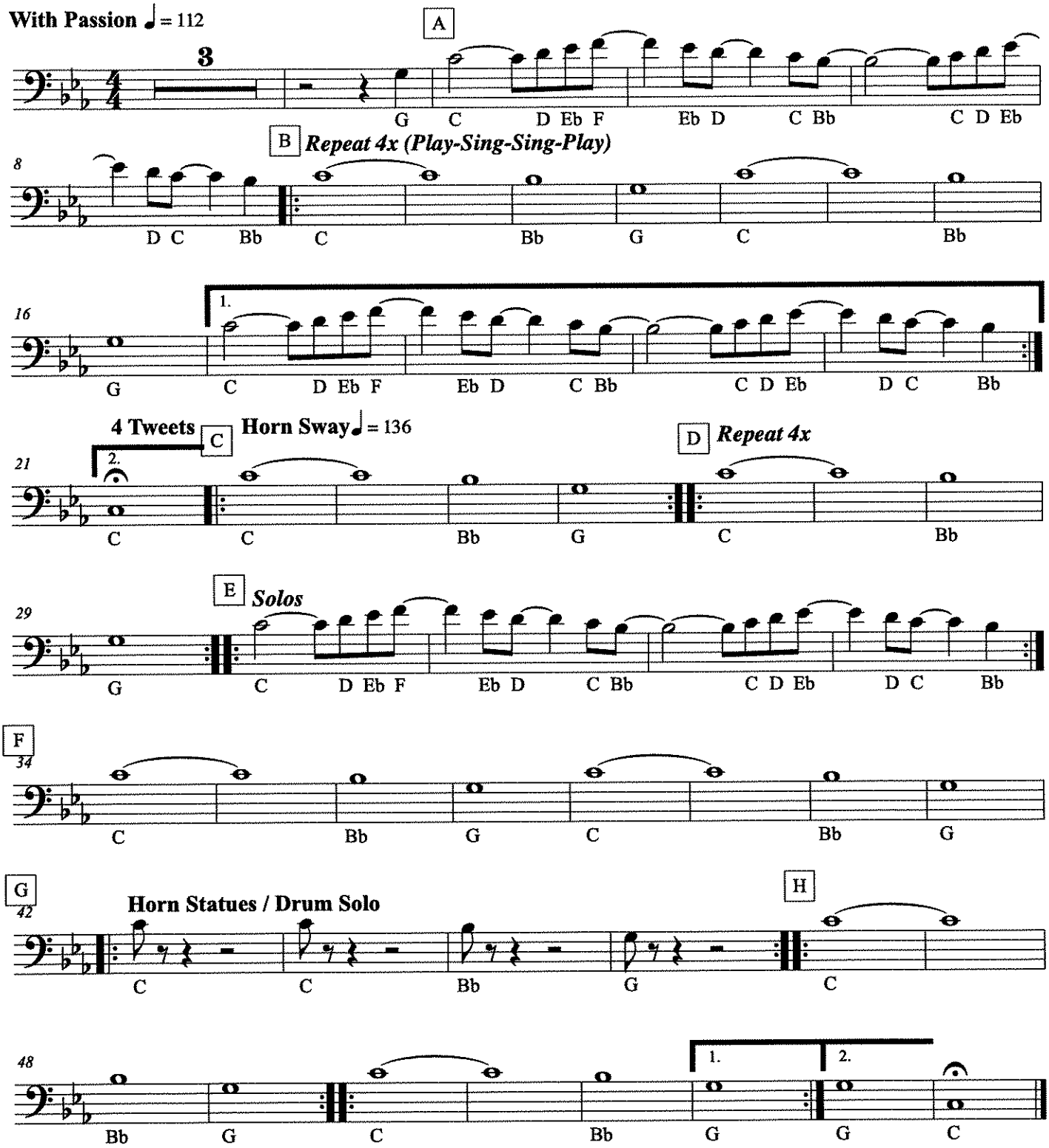

We just need your money tonight! Sponsor the SciTech Band!
We're in desperate need of cash, so our program doesn't turn into trash...

I Just Died In Your Arms Tonight

SPONSOR SONG

Strings (TREBLE CLEF)

arr. Bernice

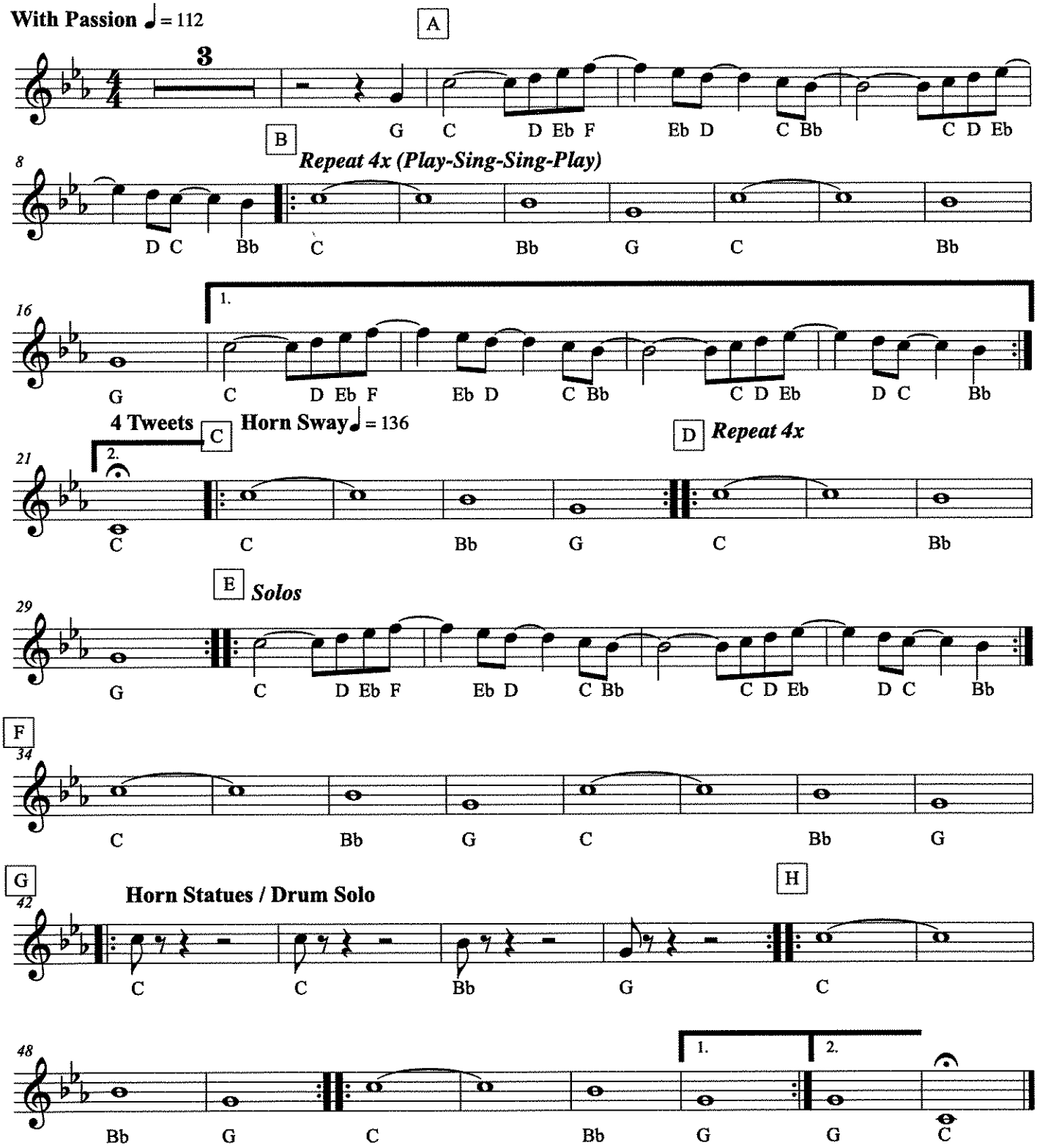

We just need your money tonight! Sponsor the SciTech Band!
We're in desperate need of cash, so our program doesn't turn into trash...

I Just Died In Your Arms Tonight

SPONSOR SONG

arr. Bernice

MELODY (B.C.)

With Passion ♩ = 112

A

B *Repeat 4x (Play-Sing-Sing-Play)*

We just need your

10

___ mon ey___ to night___ Spon sor the Sc i Tech B and We're in des

14

1.

___ perate need of cash___ So our pro gram does n't turn in to tr ash

4 Tweets

C **Horn Sway** ♩ = 136

D *Repeat 4x*

18

2.

G F G G F G G F G Ab G

E *Solos*

F

28

We just need your

35

___ mon ey___ to night___ Spon sor the Sc i Tech B and We're in des

G **Horn Statues / Drum Solo**

39

___perate need of cash___ So our pro gram does n't turn in to tr ash

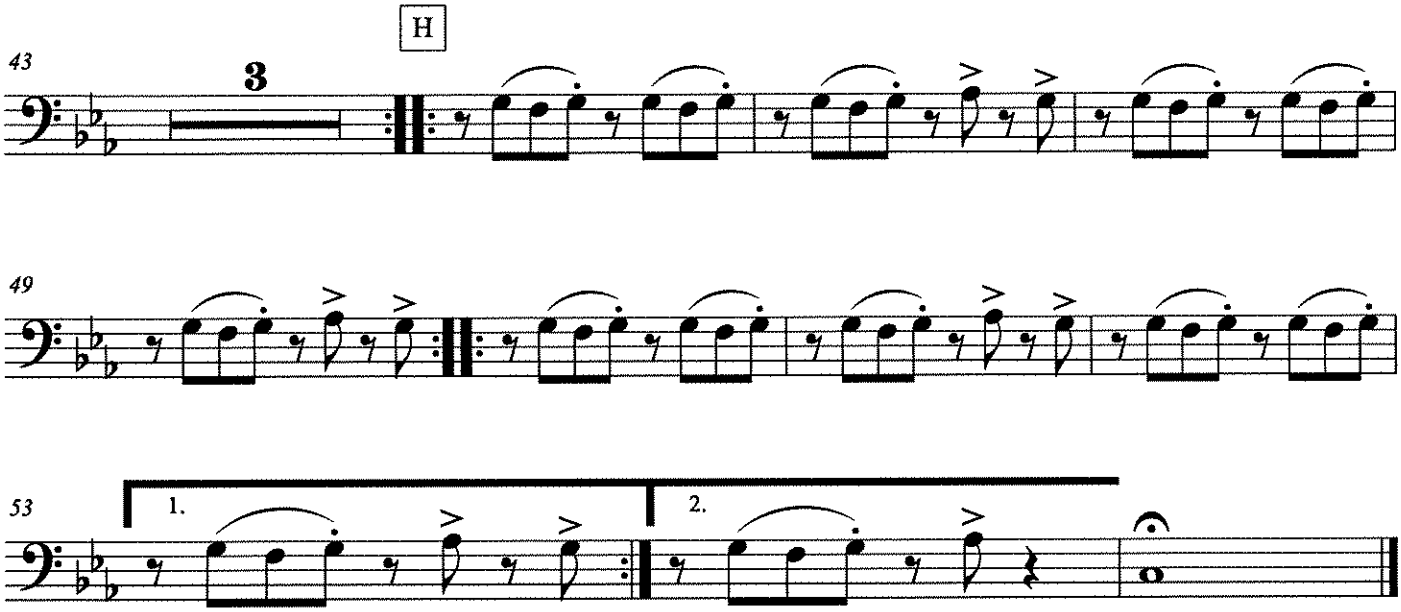

We just need your money tonight! Sponsor the SciTech Band!

We're in desperate need of cash, so our program doesn't turn into trash...

Rhythm

IT DON'T MEAN A THING

(If It Ain't Got That Swing)

Words and Music by
IRVING MILLS and
DUKE ELLINGTON
Arranged by JACK BULLOCK

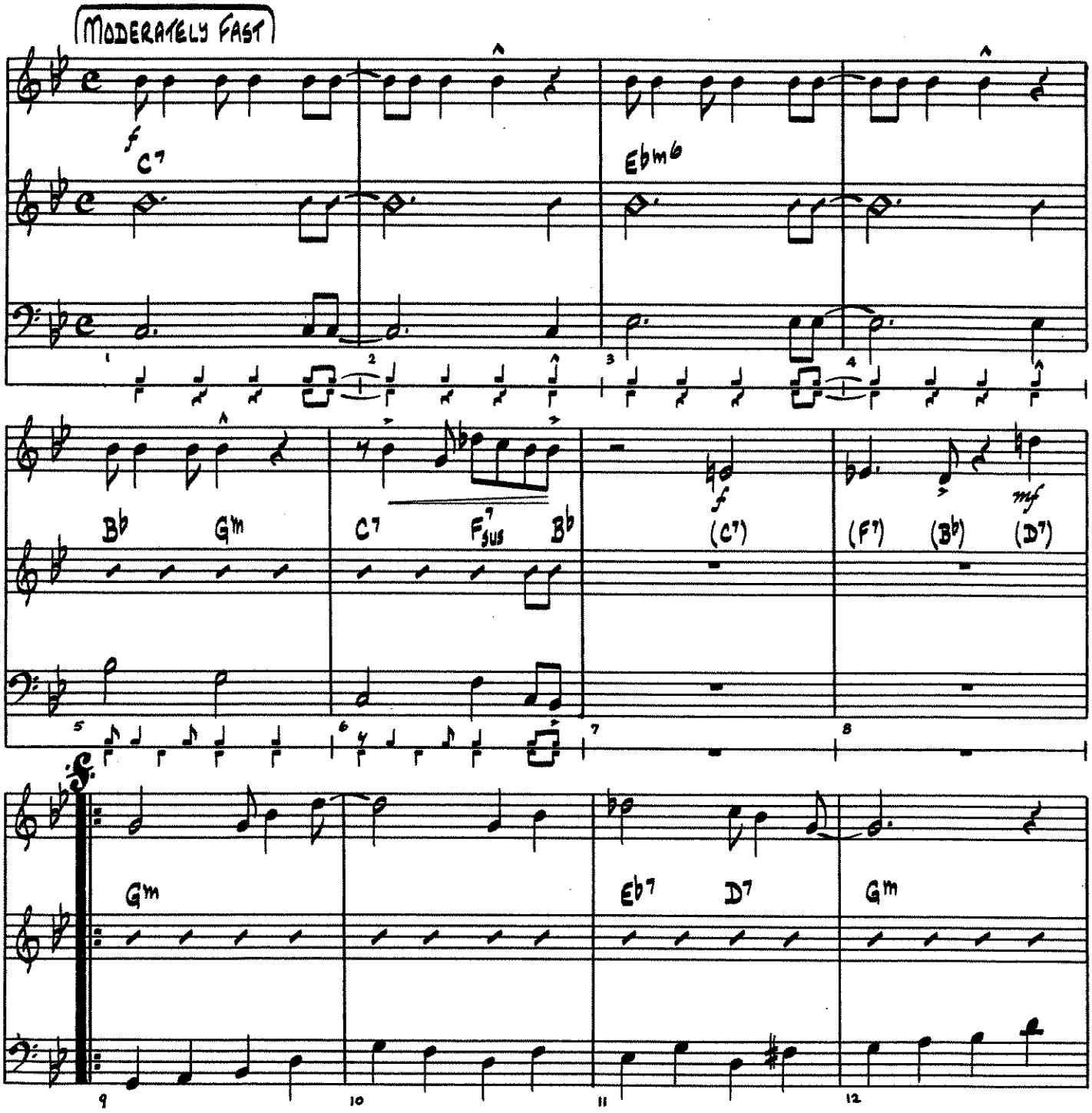

Copyright ©1932 by Mills Music, Inc., Copyright Renewed 1960
Mills Music, Inc., c/o Filmtrax Copyright Holdings Inc.
International Copyright Secured Made In U. S. A. All Rights Reserved

It Don't Mean A Thing - Rhythm

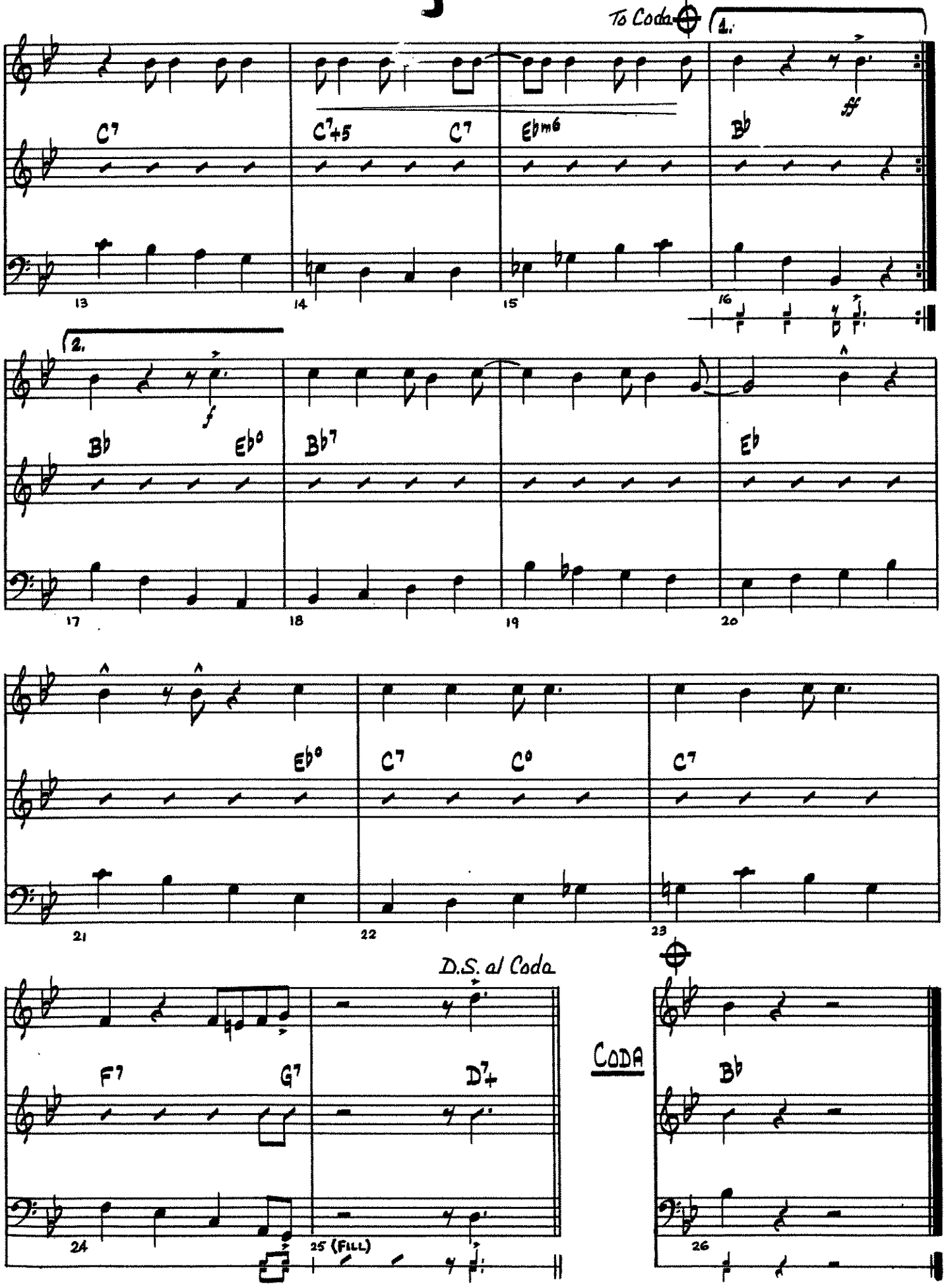

It Is Well

Piano

Horatio G. Spafford, 1873
Philip P. Bliss, 1876
arr. Bernice

With Expression

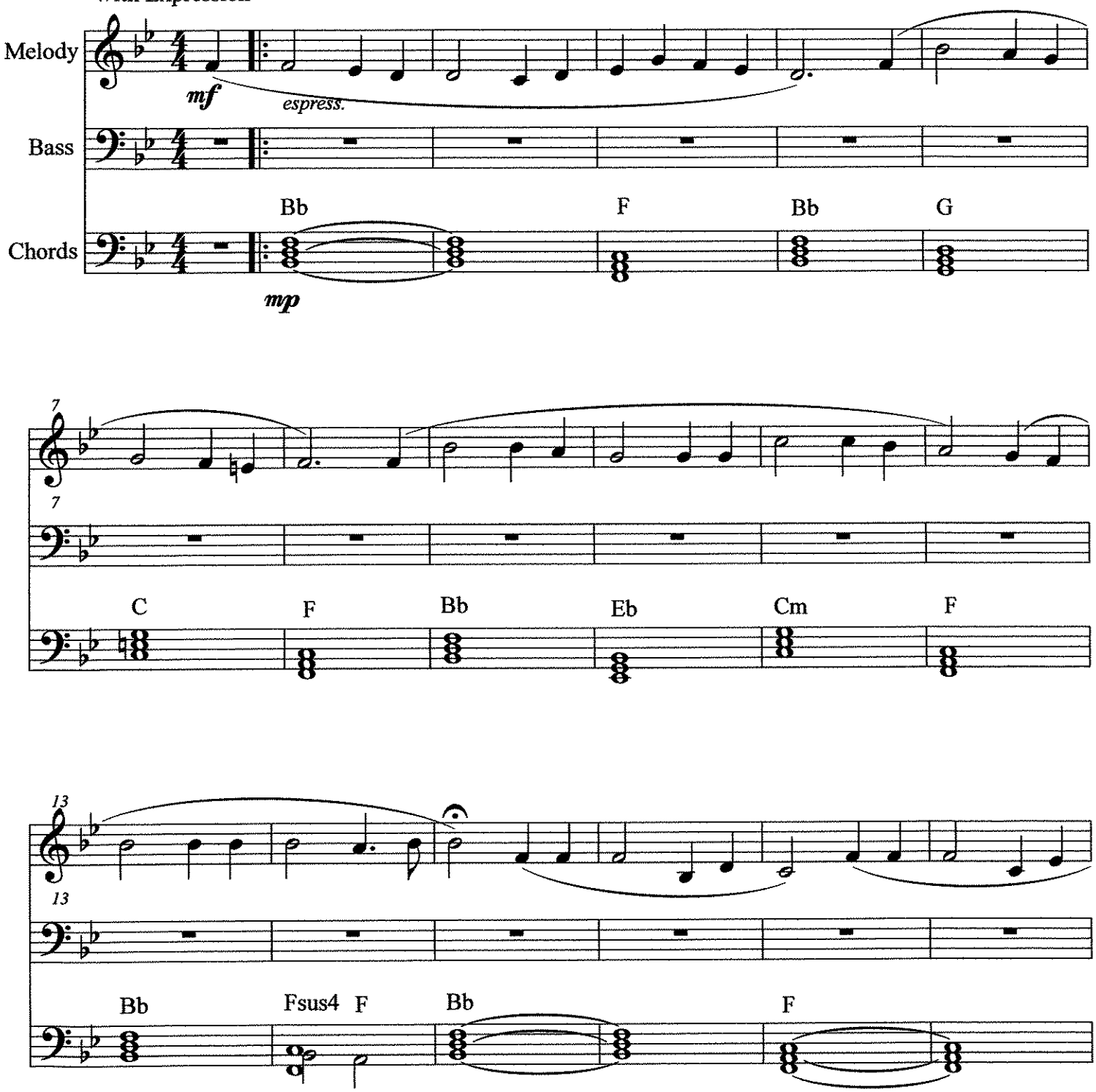

©2011

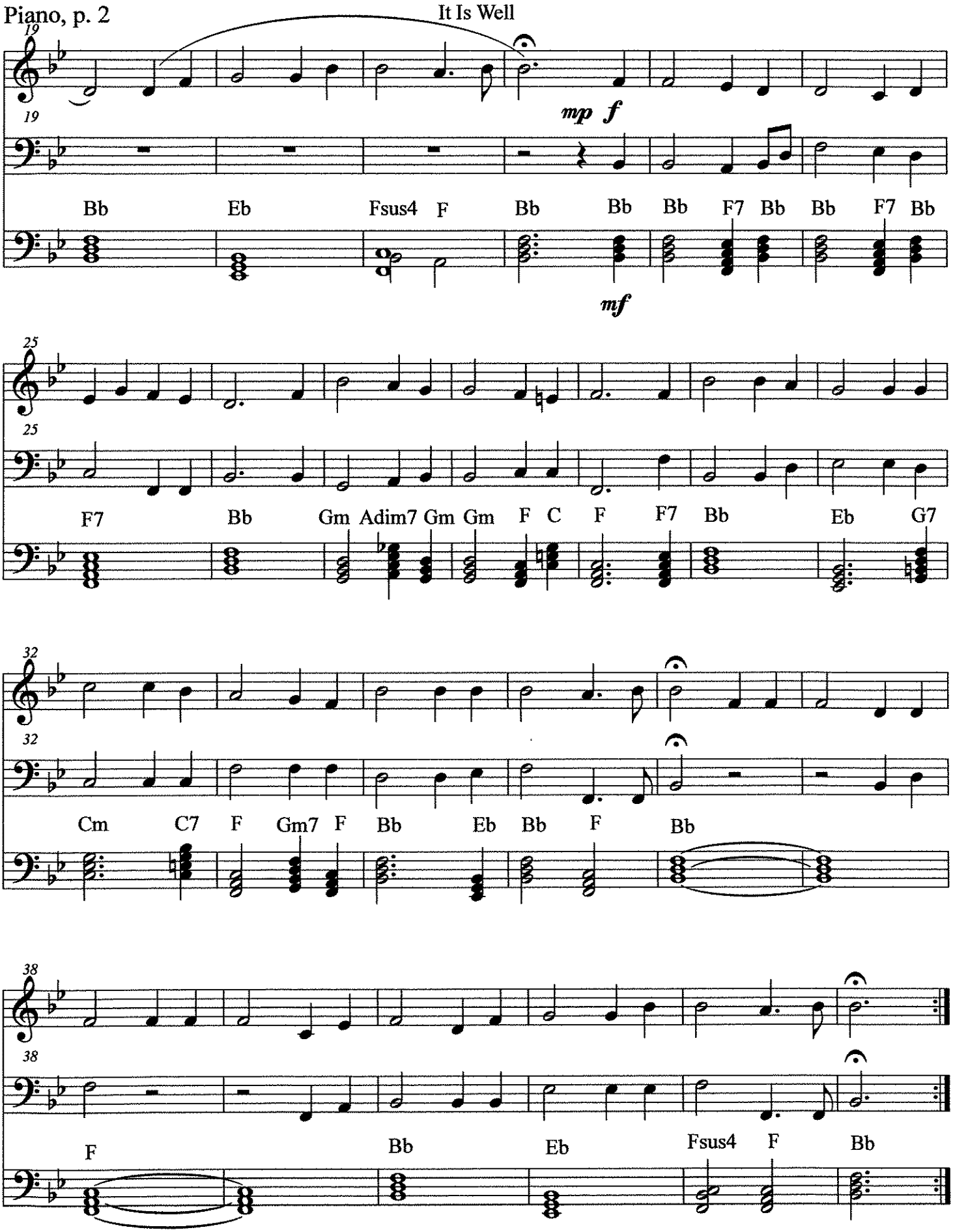
It Is Well
19
mp f
Bb Eb Fsus4 F Bb Bb Bb F7 Bb Bb F7 Bb
mf
25
F7 Bb Gm Adim7 Gm Gm F C F F7 Bb Eb G7
32
Cm C7 F Gm7 F Bb Eb Bb F Bb
38
F Bb Eb Fsus4 F Bb

C Instruments - Treble Clef

It Is Well

Horatio G. Spafford, 1873
Philip P. Bliss, 1876
arr. Bernice

With Expression
Stagger Breathe ***mf mp mf f***

S. phrasing for solo only

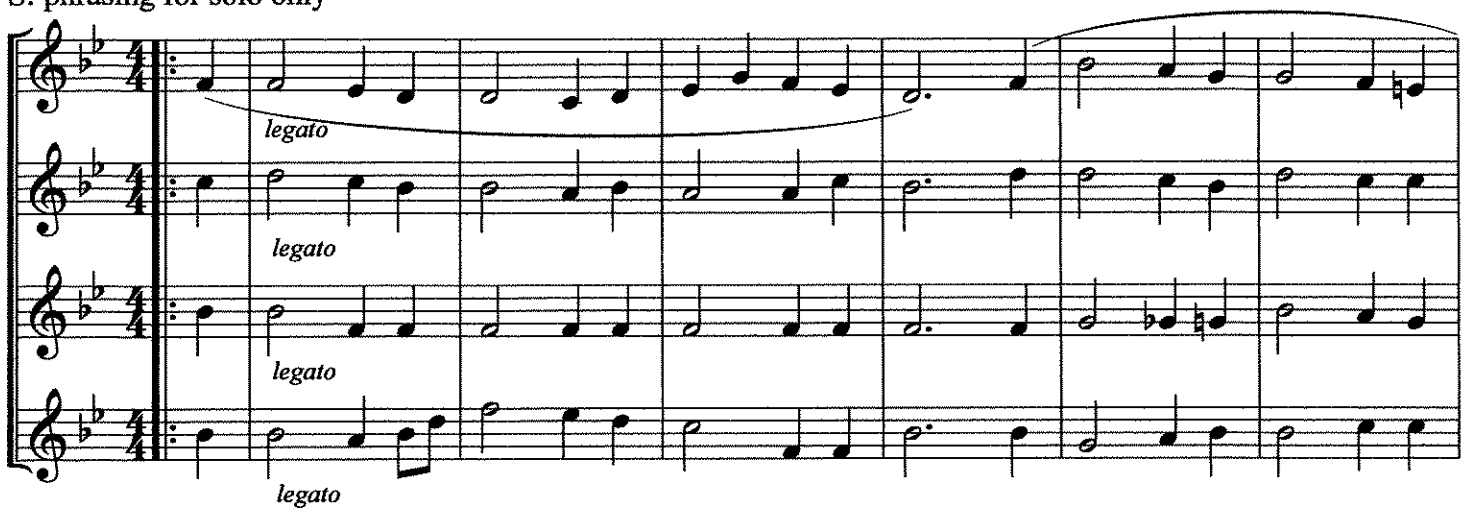

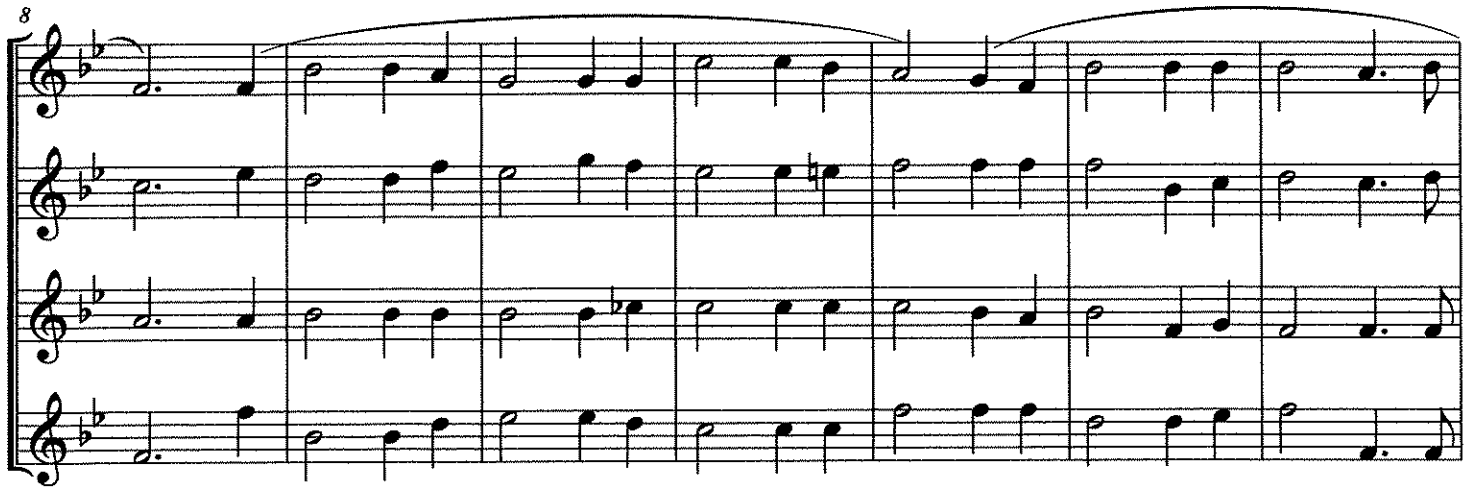

Lower notes for solo only

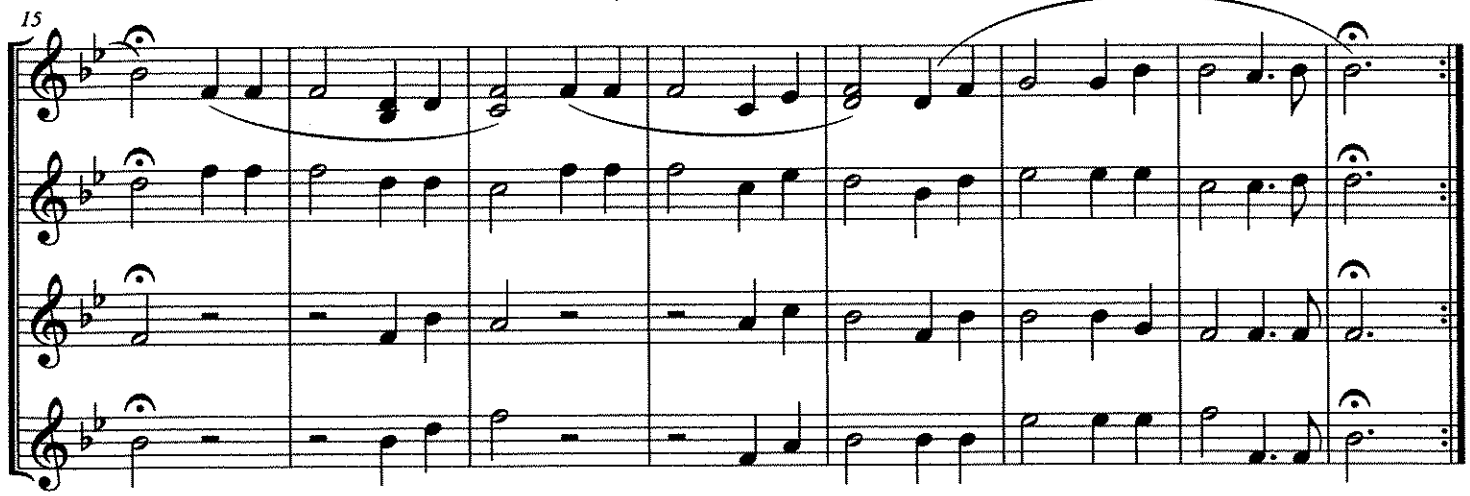

©2011

C Instruments - Low

It Is Well

Horatio G. Spafford, 1873
Philip P. Bliss, 1876
arr. Bernice

With Expression
Stagger Breathe ***mf mp mf f***

S. phrasing for solo only

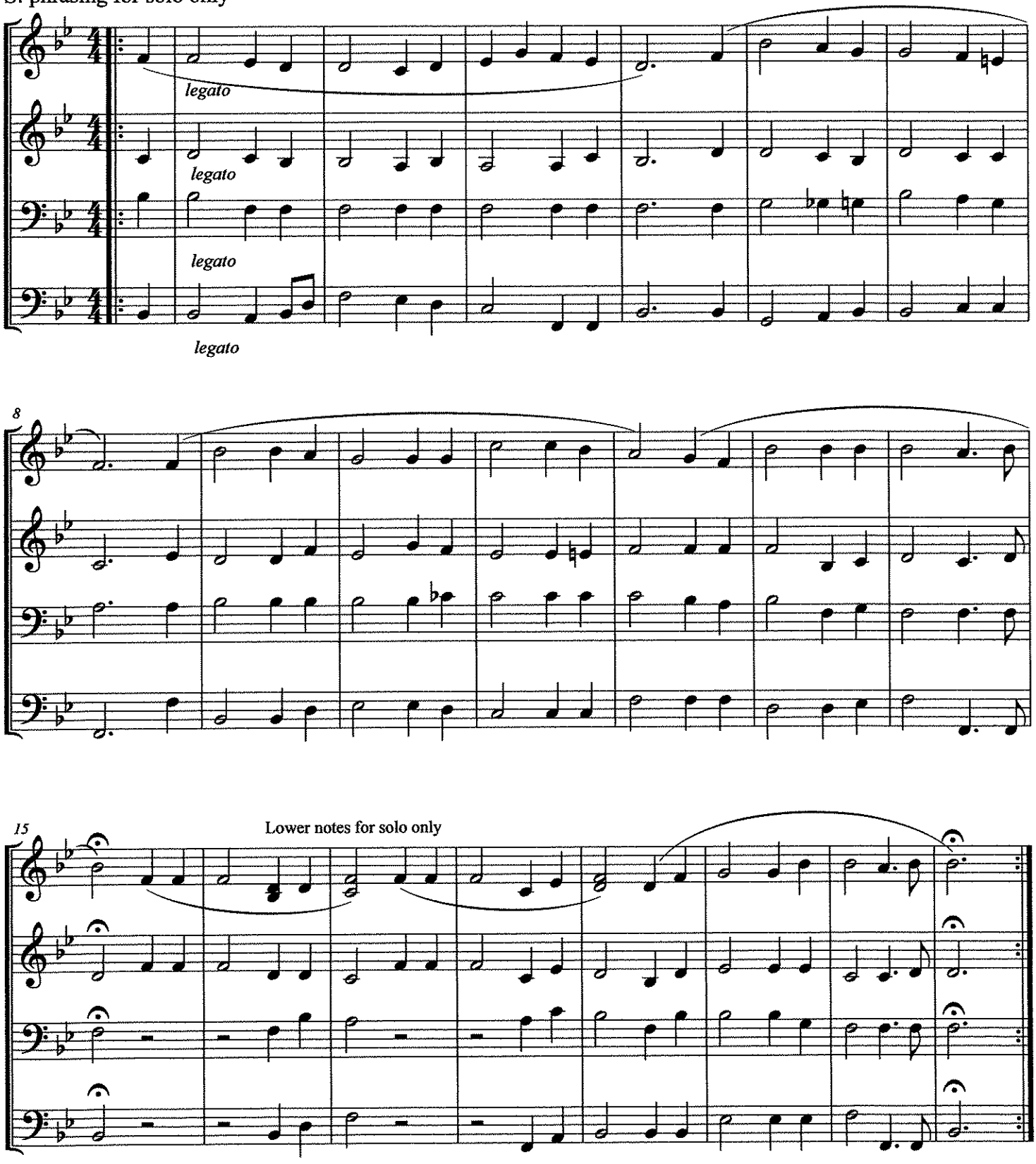

©2011

LA LUZ QUE ME ALUMBRA

THE LIGHT THAT SHINES ON ME

Original SciTech Band Student Composition

ROAD MAP

Piano Intro

Add Solo

Add Cymbal "Sprinkles"

Add Drum Build Up w/8th Notes

Band Hits

Lick #1 (Brass + Woodwinds)

Lick #2

Solo Section

Add Lick #3 Soli

Add Full Band Lick 3 (optional)

Add Drum Build Up w/8th Notes

Drum Solo (Piano Hits Every 4 beats)

Band Hits

Lick #1A

Add Lick #3

Last Note

C Instruments: Flute, Trombone, Euphonium, Guitar, Piano

Hits: EE EE EE

Lick #1: E F E

Lick #2: AA AA AA AA x3 E(Hold)

Lick #3: E C B A G E E C B A G A Ab

Bb Instruments: Clarinet, Trumpet, Tenor Sax

Hits: F#F# F#F# F#F#

Lick #1: F# G F#

Lick #2: BB BB BB BB x3 F#(Hold)

Lick #3: F# D C# B A F# F# D C# B A B Bb

Eb Instruments: Alto Sax

Hits: C#C# C#C# C#C#

Lick #1: C# D C#

Lick #2: F#F# F#F# F#F# F#F# x3 C#(Hold)

Lick #3: C# A G# F# E C# C# A G# F# E F# F

Piano & Guitar

Piano Top: C B A E (16th Notes)

Piano Bass: A G F E (Whole Notes)

Chords: Am Am Am E

Am = A C E E = E G# B

The Legend of Super Mortal Tetris

Bass Guitar
(Bass Clef)

arr. Bernice

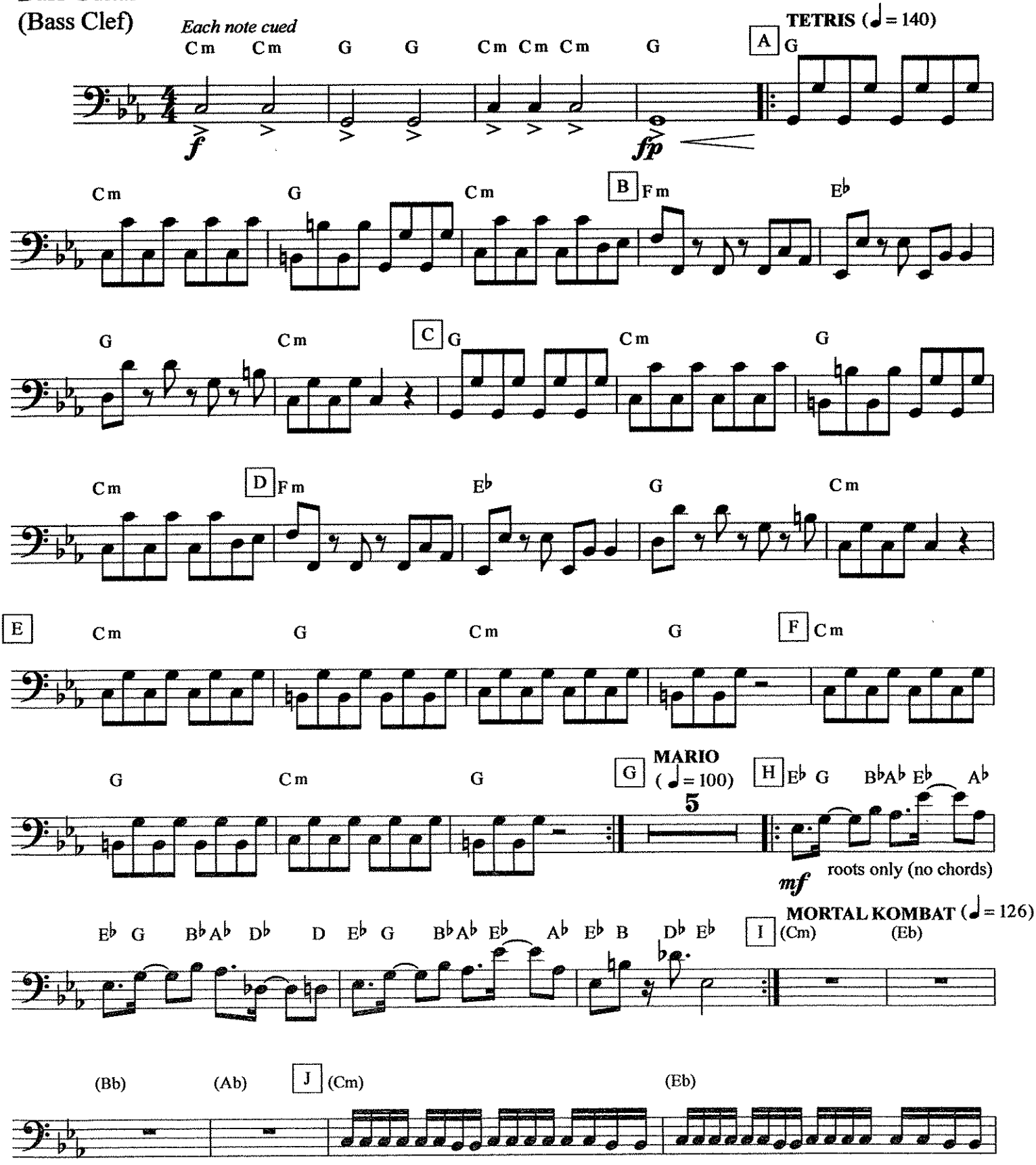

©2011-2012

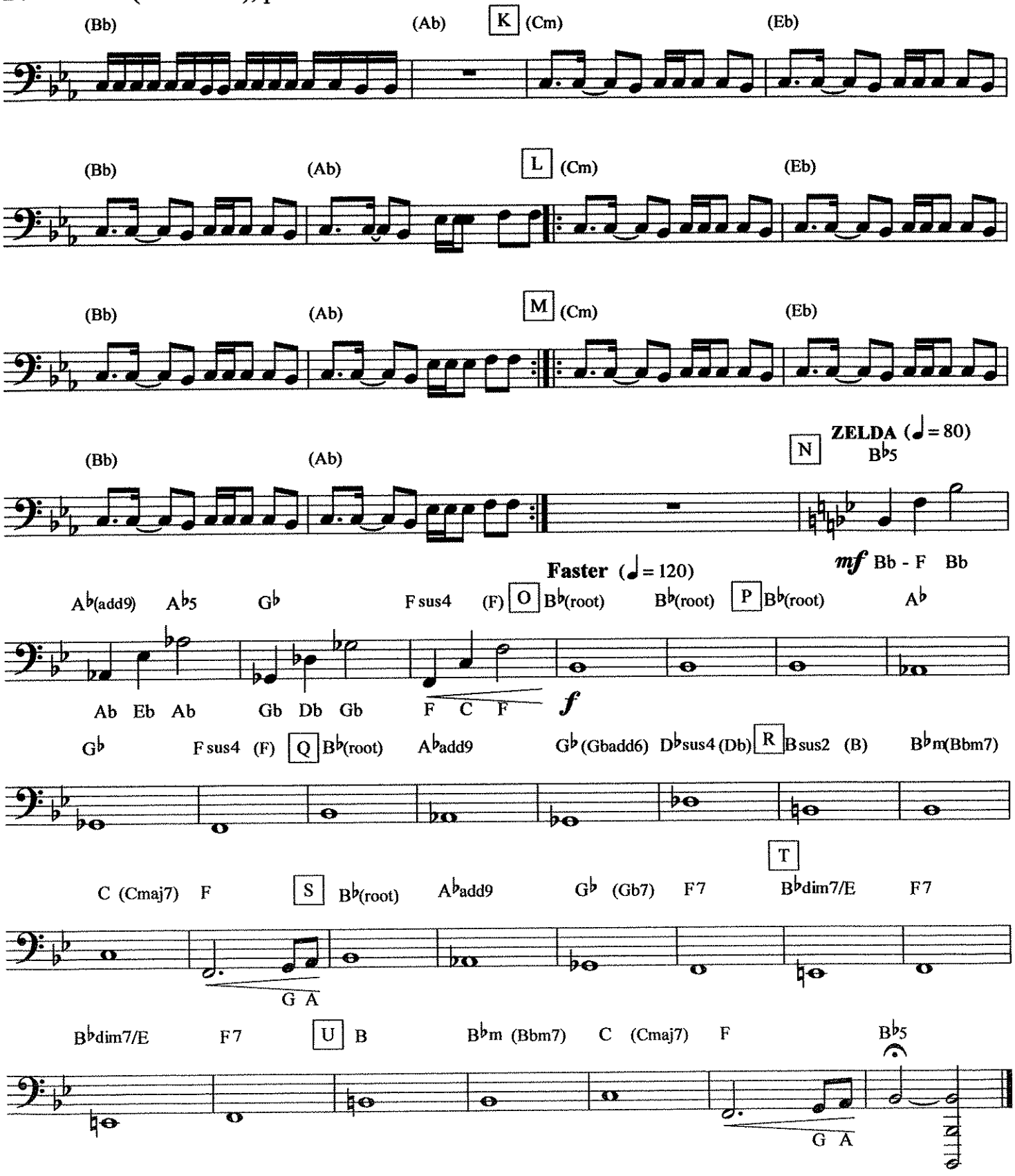
(Bb)
(Ab)
K
(Cm)
(Eb)
(Bb)
(Ab)
L
(Cm)
(Eb)
(Bb)
(Ab)
M
(Cm)
(Eb)
(Bb)
(Ab)
N
ZELDA (♩ = 80)
B♭5
mf Bb - F Bb
Faster (♩ = 120)
A♭(add9) A♭5 G♭ F sus4 (F) O B♭(root) B♭(root) P B♭(root) A♭
Ab Eb Ab Gb Db Gb F C F
f
G♭ F sus4 (F) Q B♭(root) A♭add9 G♭ (Gbadd6) D♭sus4 (Db) R B sus2 (B) B♭m(Bbm7)
T
C (Cmaj7) F S B♭(root) A♭add9 G♭ (Gb7) F7 B♭dim7/E F7
G A
B♭dim7/E F7 U B B♭m (Bbm7) C (Cmaj7) F B♭5
G A

The Legend of Super Mortal Tetris

Chord Chart

arr. Bernice

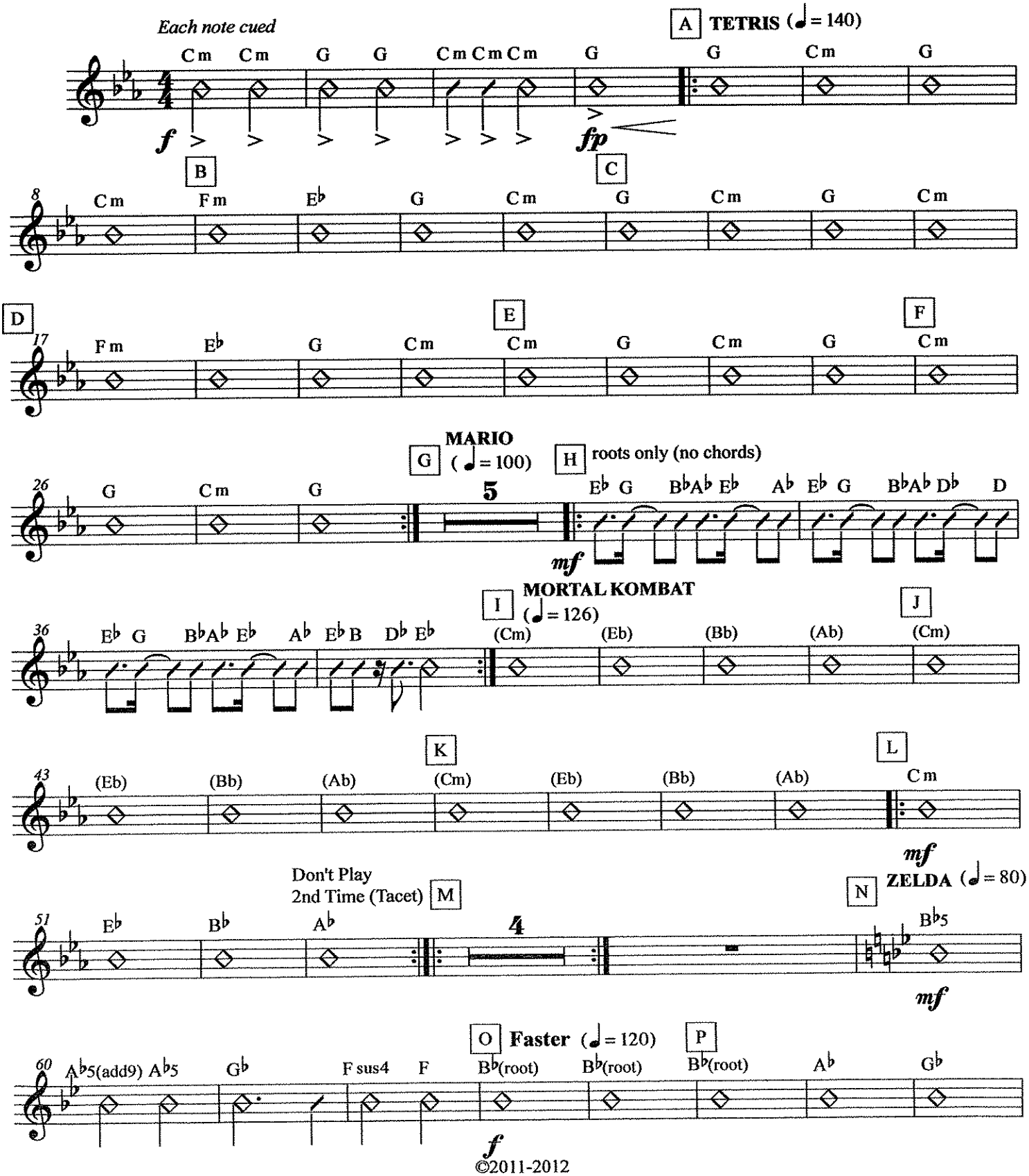

©2011-2012

The Legend of Super Mortal Tetris

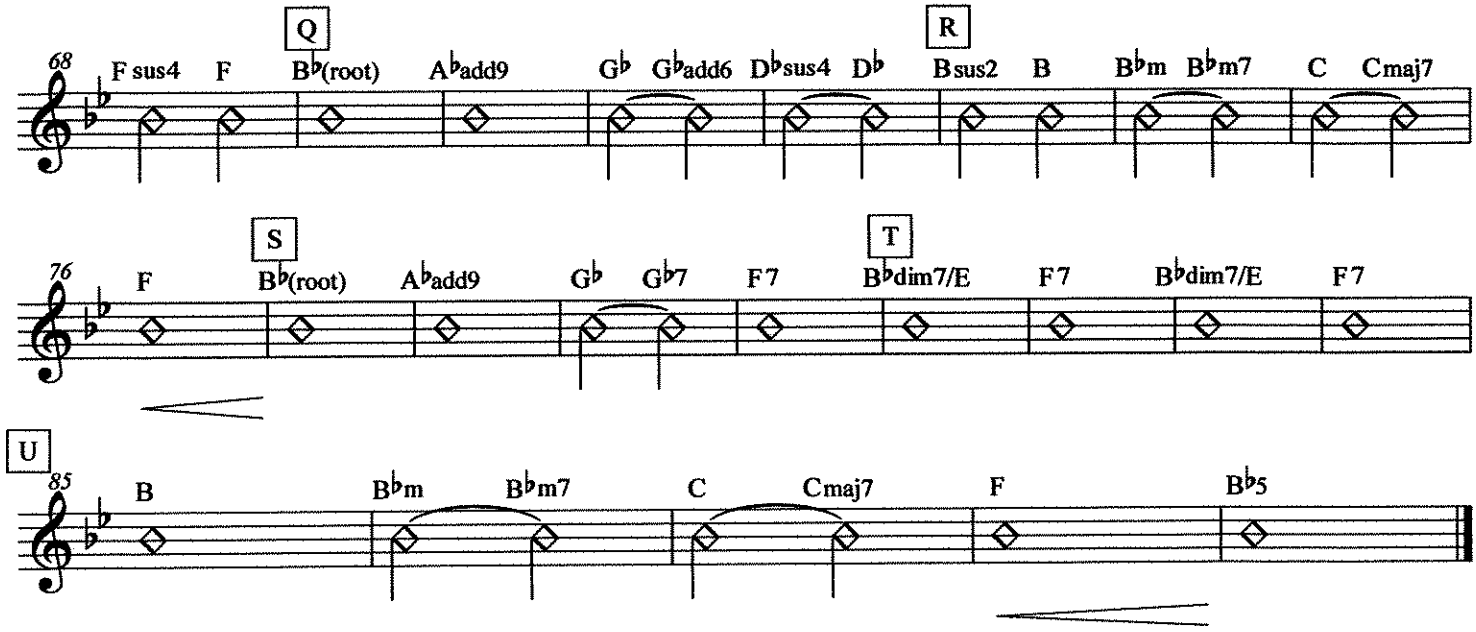

My Way

And now the end is near,

And so I face the final curtain,

My friends I'll say it clear,

I'll state my case of which I'm certain,

I've lived a life that's full,

I traveled each and every highway,

And more much more than this,

I did it my way...

Piano
(STRINGS)

My Way

Don Costa
trans. Jerannchris Rivera-Heredia

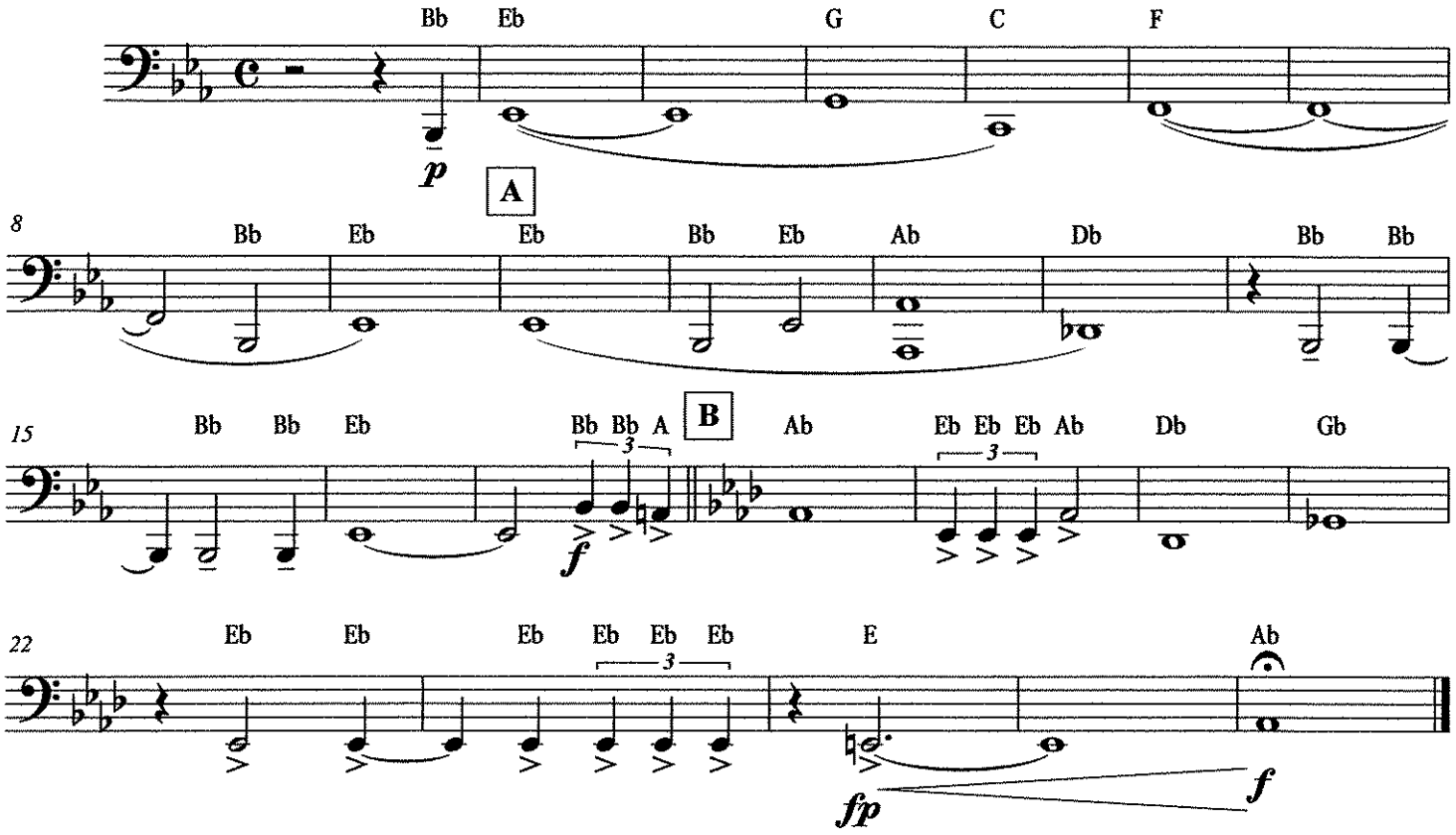

©

PEP BAND CHEERS

Superman So So Do So So Do So Do / So So Do So So Mi Re Re

Imperial March Mi Mi Mi Do So Mi Do So Mi

Iron Man Mi So So La La Do Ti Do Ti Do Ti So So La La (Repeat)

Mari Bros Mi Mi Mi Do Mi So So

Malaguena Mi Mi Mi Mi Fa Fa Fa Fa So Fa (Repeat)
Harmony Ti Ti Ti Ti Do Do Do Do Re Do (Repeat)

Get Ready For This So So So Do Do Re Re
So So So Te Te Do Do
So So So Do Do Re Re
So So So Te Te Do Re

Eye of The Tiger So So Fa So So Fa So So Fa Me (Repeat)
Harmony Te Te La Te Te La Te Te La So (Repeat)

More...
Suavemente: Groove (Cm – G – G – Cm)
C Minor Groove: (C Minor)
Antonio Groove: Do Te Le So (Bb Blues)
Harmony: So Fa Me Re
12 Bar Groove: (Bb Blues)

Two Ceremonial Marches

1. Processional

Pomp and Circumstance March No. 3

Tuba

EDWARD ELGAR, Op. 39

Arranged by James Swearingen

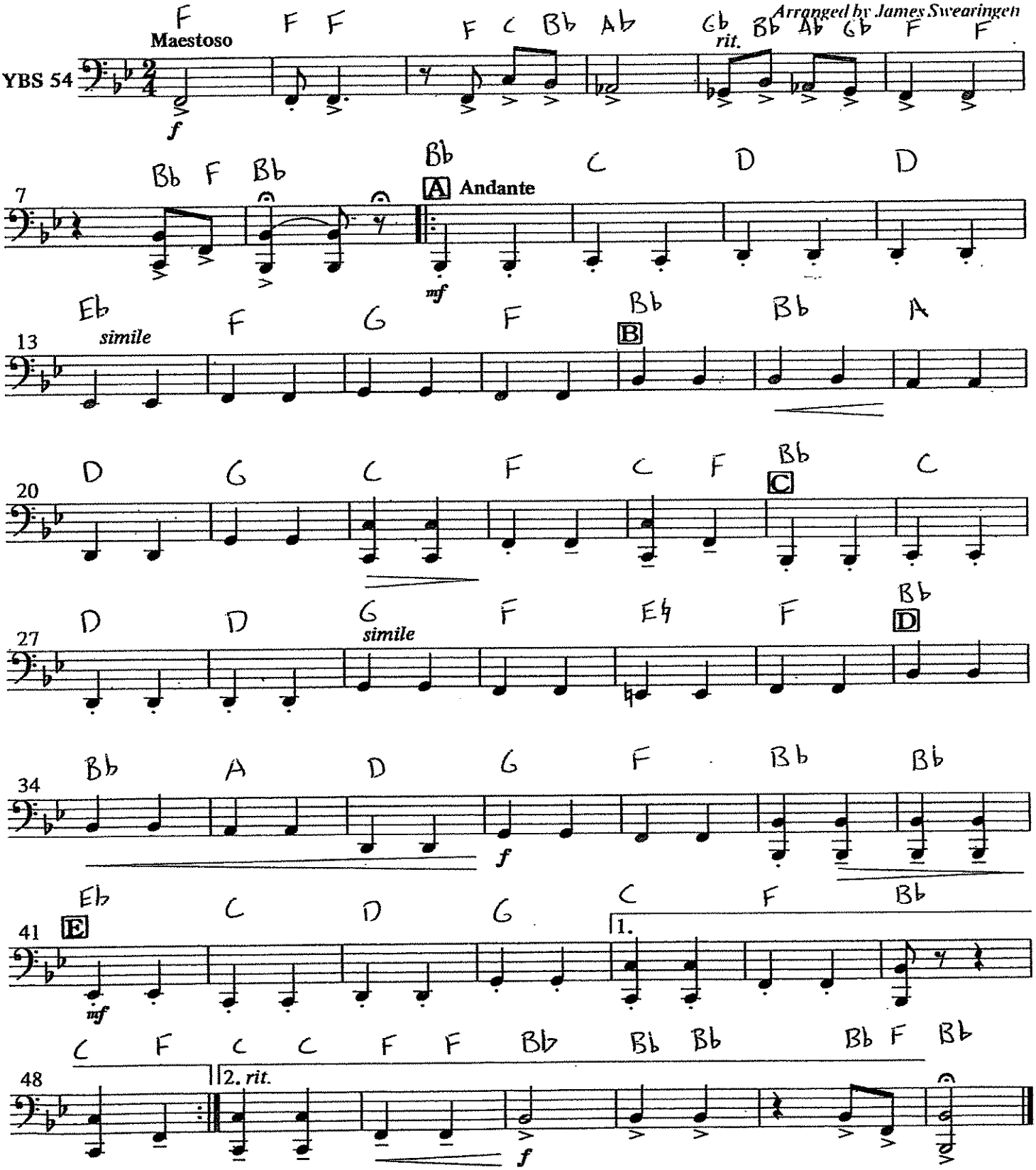

Copyright © 1990 by Carl Fischer, Inc.

For keyboard

Two Ceremonial Marches

1. Processional

Pomp and Circumstance March No. 3

Flute

EDWARD ELGAR, Op. 39
Arranged by James Swearingen

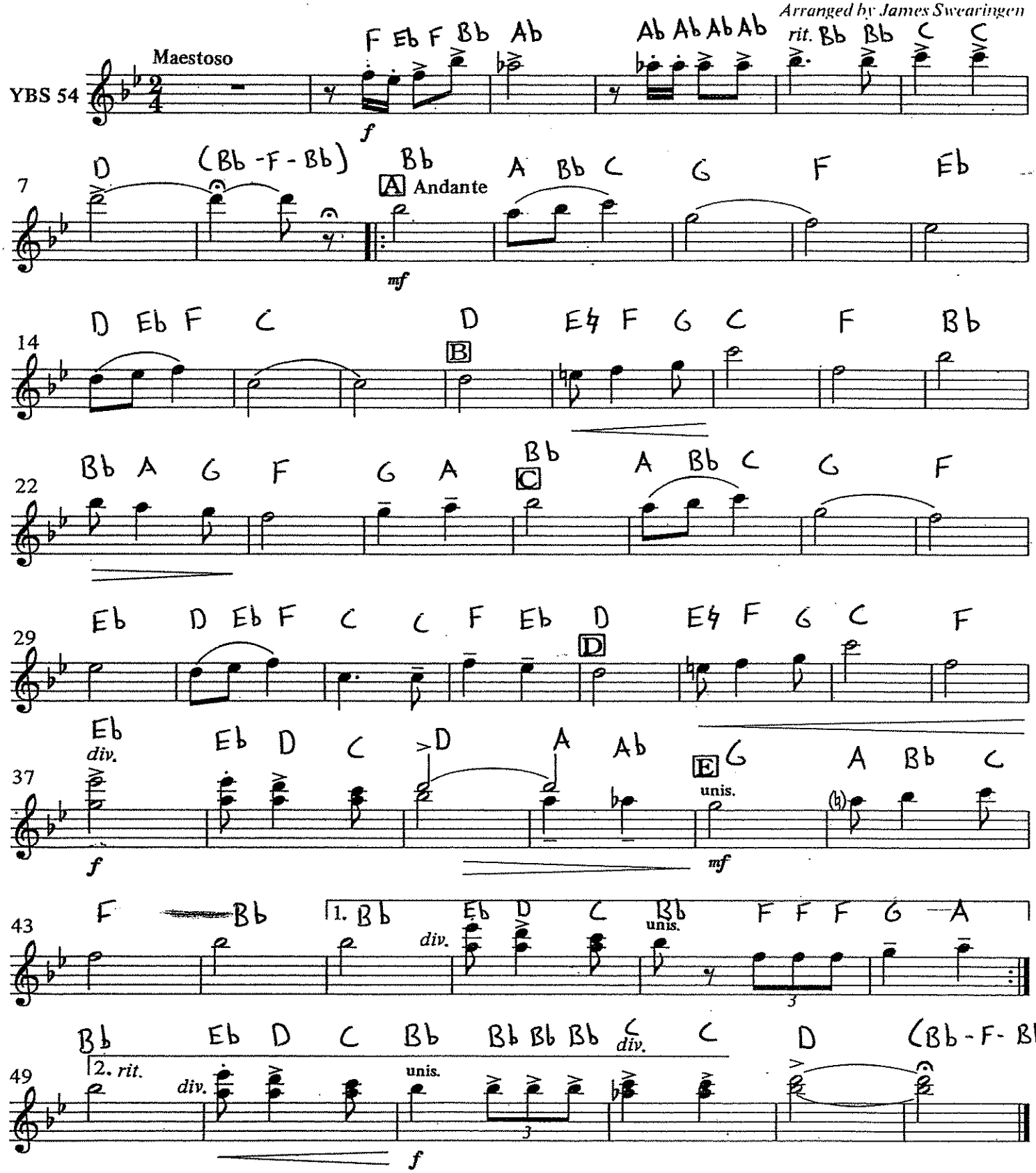

Copyright © 1990 by Carl Fischer, Inc.
International Copyright Secured.
All rights reserved including performing rights.
WARNING! This composition is protected by Copyright law. To photocopy or reproduce

Recorded by BRUNO MARS

RUNAWAY BABY

BASS

Words and Music by BRUNO MARS, ARI LEVINE,
PHILIP LAWRENCE and CHRISTOPHER STEVEN BROWN
Arranged by PAUL MURTHA

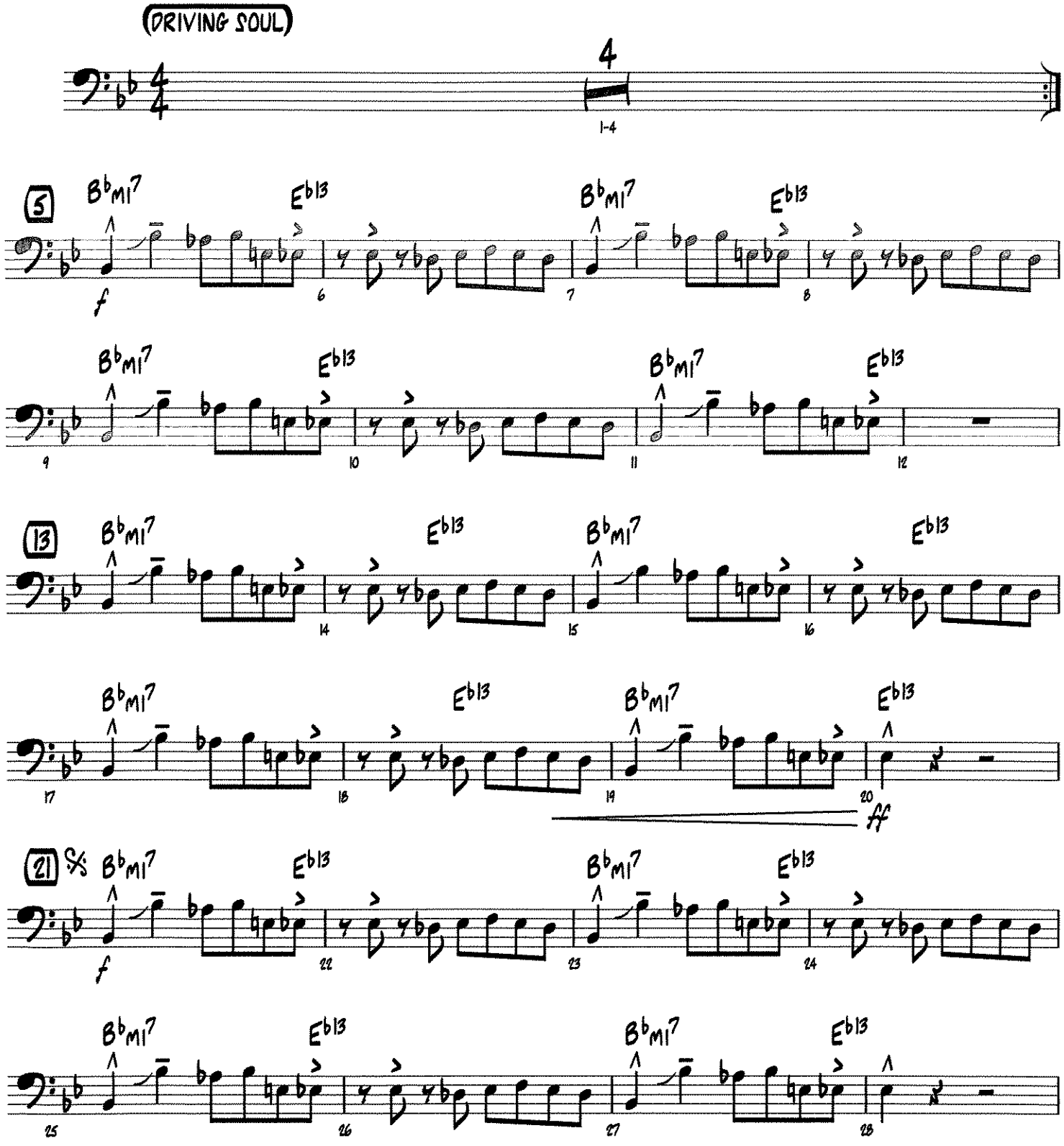

© 2010 MARS FORCE MUSIC, BUGHOUSE, NORTHSIDE INDEPENDENT MUSIC PUBLISHING, LLC, TOY PLANE MUSIC, ART FOR ART'S SAKE MUSIC,
MUSIC FAMAMANEM, ROC NATION MUSIC, WESTSIDE INDEPENDENT MUSIC PUBLISHING and LATE 80's MUSIC
This arrangement © 2012 MARS FORCE MUSIC, BUGHOUSE, NORTHSIDE INDEPENDENT MUSIC PUBLISHING, LLC, TOY PLANE MUSIC, ART FOR ART'S SAKE MUSIC,
MUSIC FAMAMANEM, ROC NATION MUSIC, WESTSIDE INDEPENDENT MUSIC PUBLISHING and LATE 80's MUSIC
All Rights for MARS FORCE MUSIC and BUGHOUSE Administered by BMG RIGHTS MANAGEMENT (US) LLC
All Rights for TOY PLANE MUSIC and ART FOR ART'S SAKE MUSIC Adminstered by BMG RIGHTS MANAGEMENT (US) LLC on behalf of ARTHOUSE ENTERTAINMENT, LLC
All Rights fro MUSIC FAMAMANEM and ROC NATION MUSIC Controlled and Administered by EMI APRIL MUSIC INC.
All Rights Reserved Used by Permission

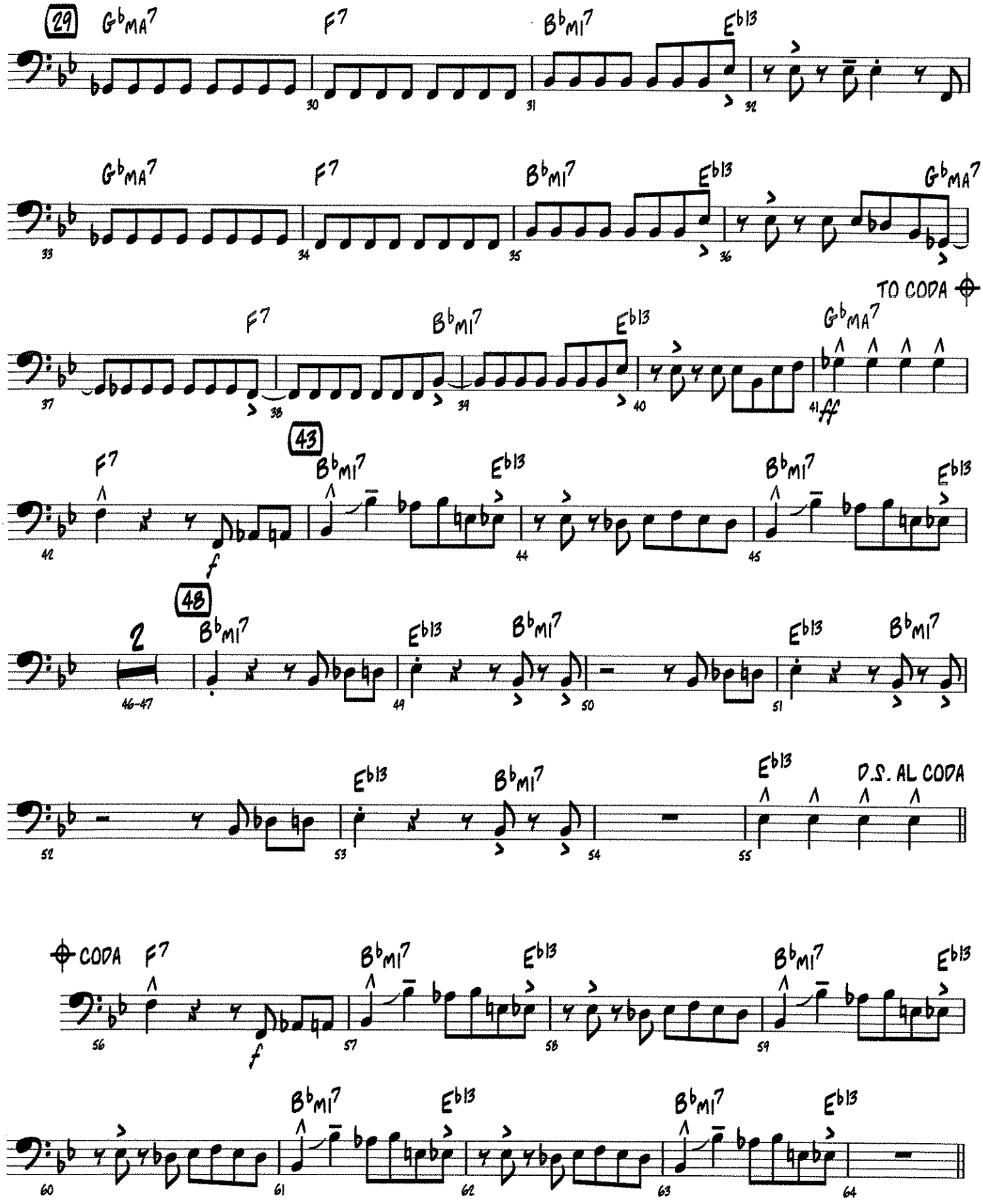
29
Gb MA7
F7
Bb MI7
Eb 13
30
31
32
Gb MA7
F7
Bb MI7
Eb 13
Gb MA7
33
34
35
36
TO CODA
F7
Bb MI7
Eb 13
Gb MA7
37
38
39
40
41
ff
43
F7
Bb MI7
Eb 13
Bb MI7
Eb 13
42
f
44
45
48
2
Bb MI7
Eb 13
Bb MI7
Eb 13
Bb MI7
46-47
49
50
51
Eb 13
Bb MI7
Eb 13
D.S. AL CODA
52
53
54
55
CODA
F7
Bb MI7
Eb 13
Bb MI7
Eb 13
56
f
57
58
59
Bb MI7
Eb 13
Bb MI7
Eb 13
60
61
62
63
64

BASS

(OPEN FOR SOLOS - AS WRITTEN OR AD LIB.)

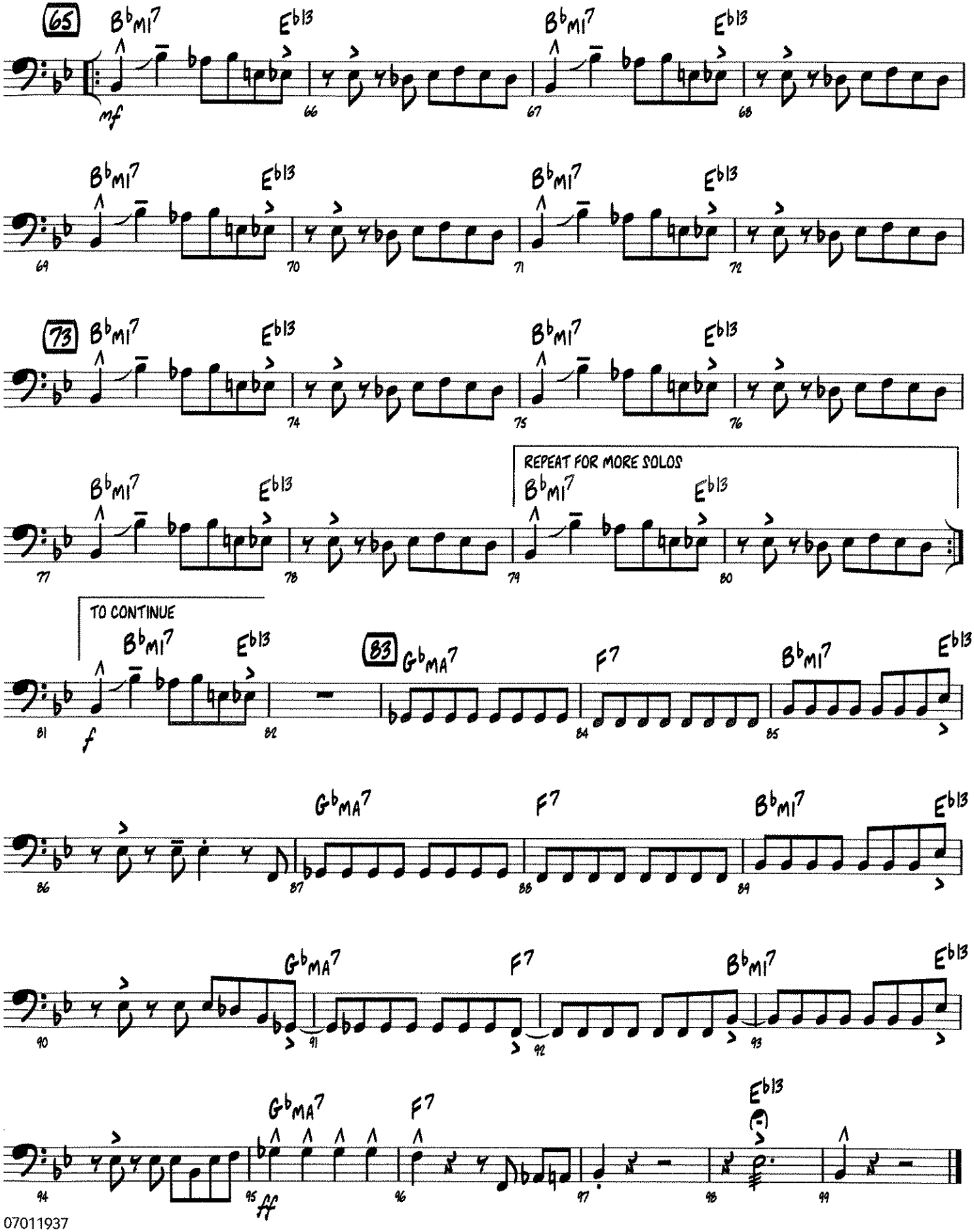

Santa Claus Is Comin' To Town

Melody - Bass Clef

Coots & Gillespie
arr. Bernice

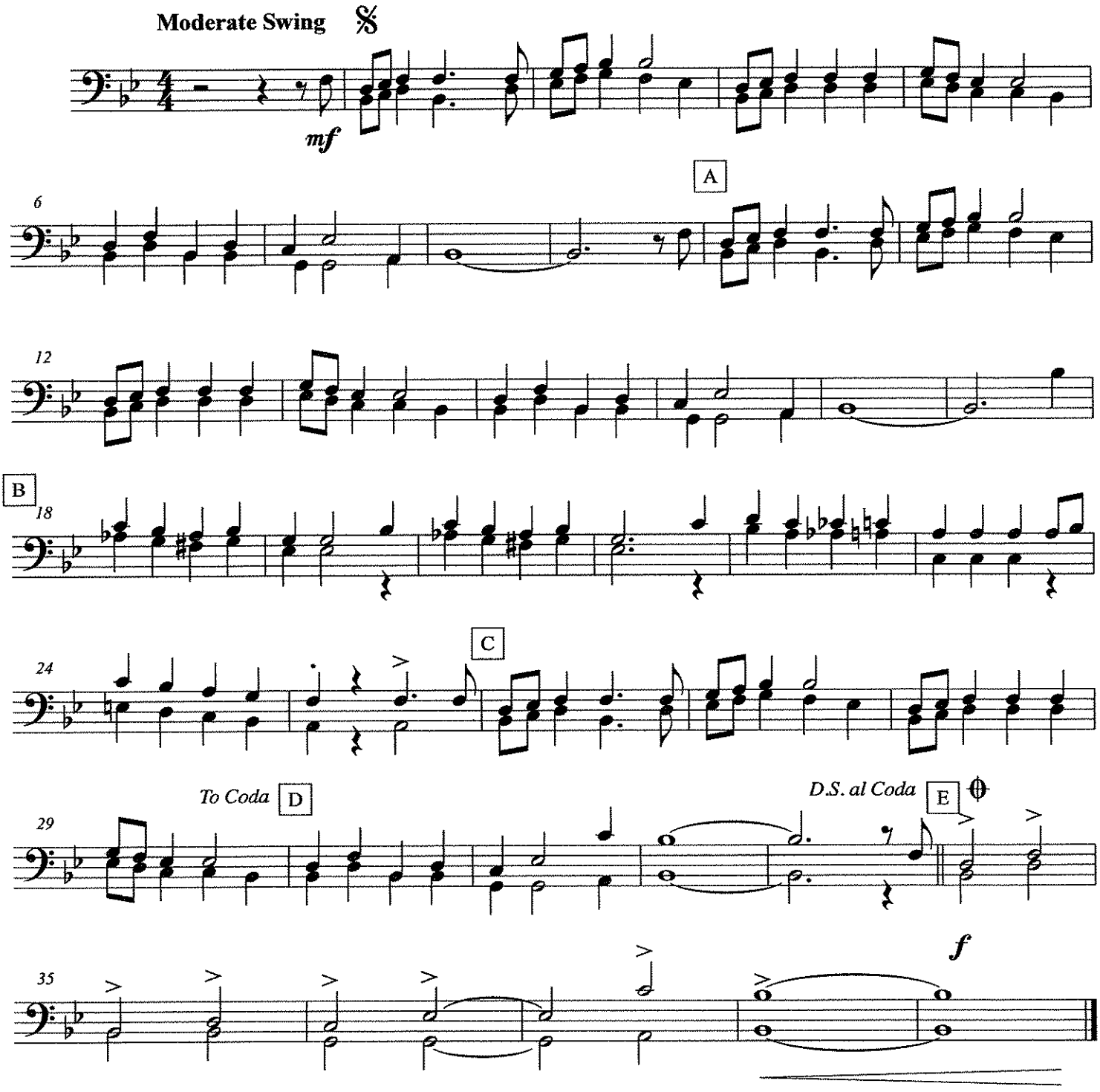

©2011

Santa Claus Is Comin' To Town

Bass Line - Bass Clef

Coots & Gillespie
arr. Bernice

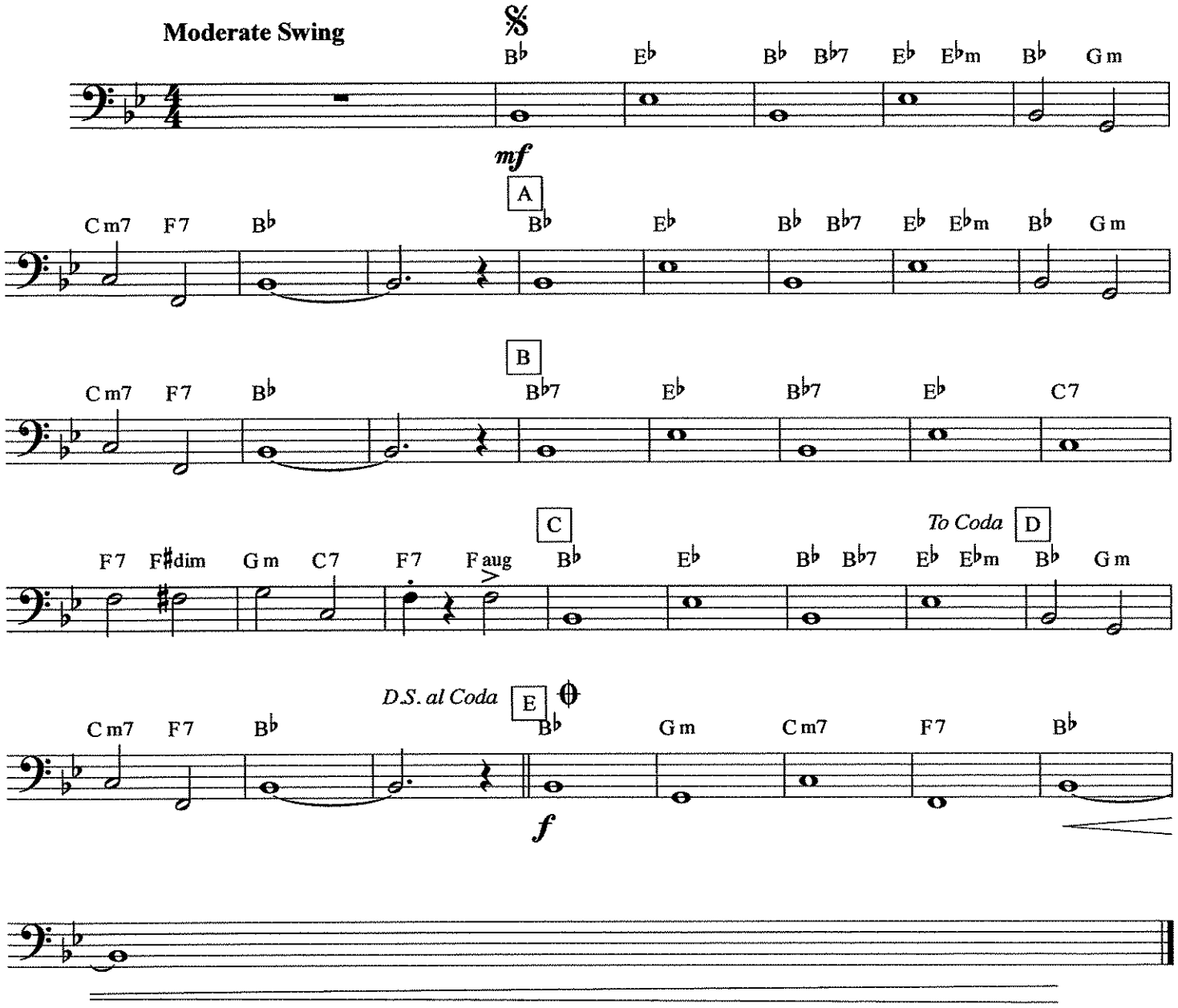

©2011

7:

Sight Reading Exercises

1

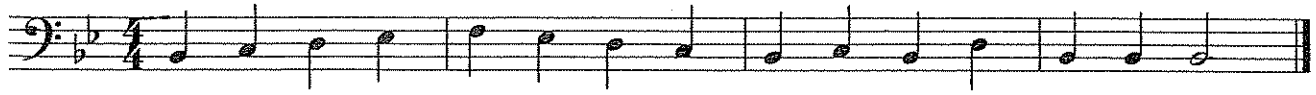

2

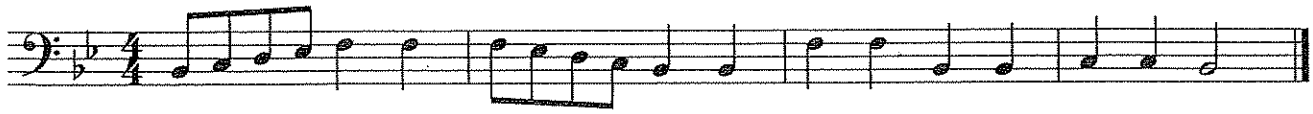

3

4

5

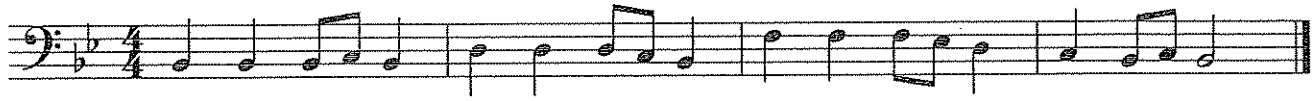

6

7

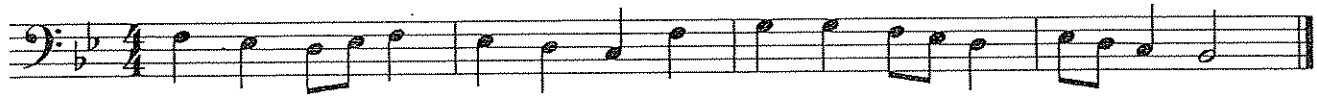

8

9

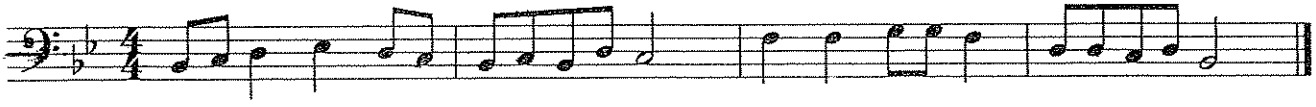

Bass Guitar

Simple Gifts

from Appalachian Spring

Traditional
Aaron Copland (1900-1990)

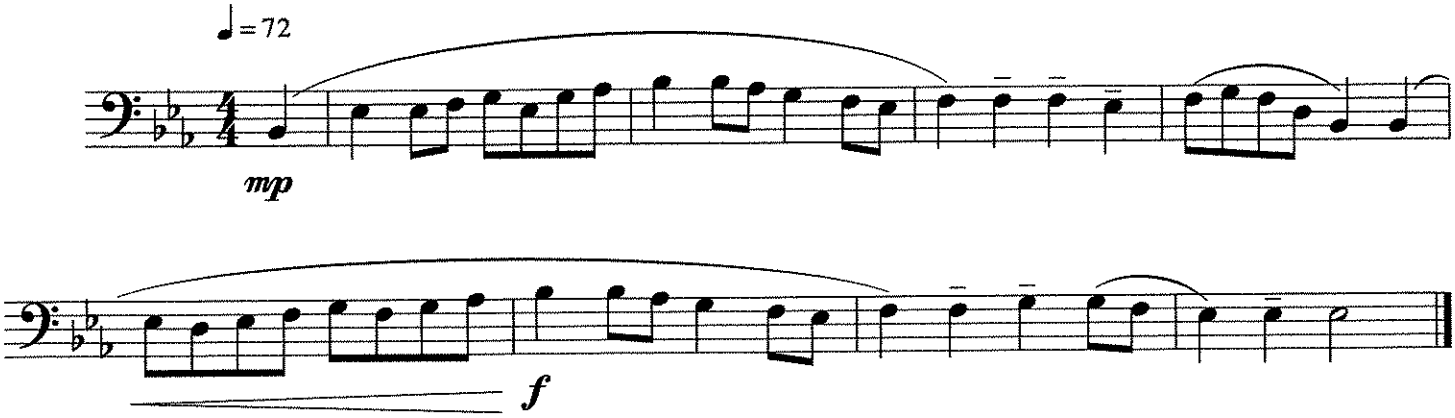

Piano

Simple Gifts

from Appalachian Spring

Traditional
Aaron Copland (1900-1990)

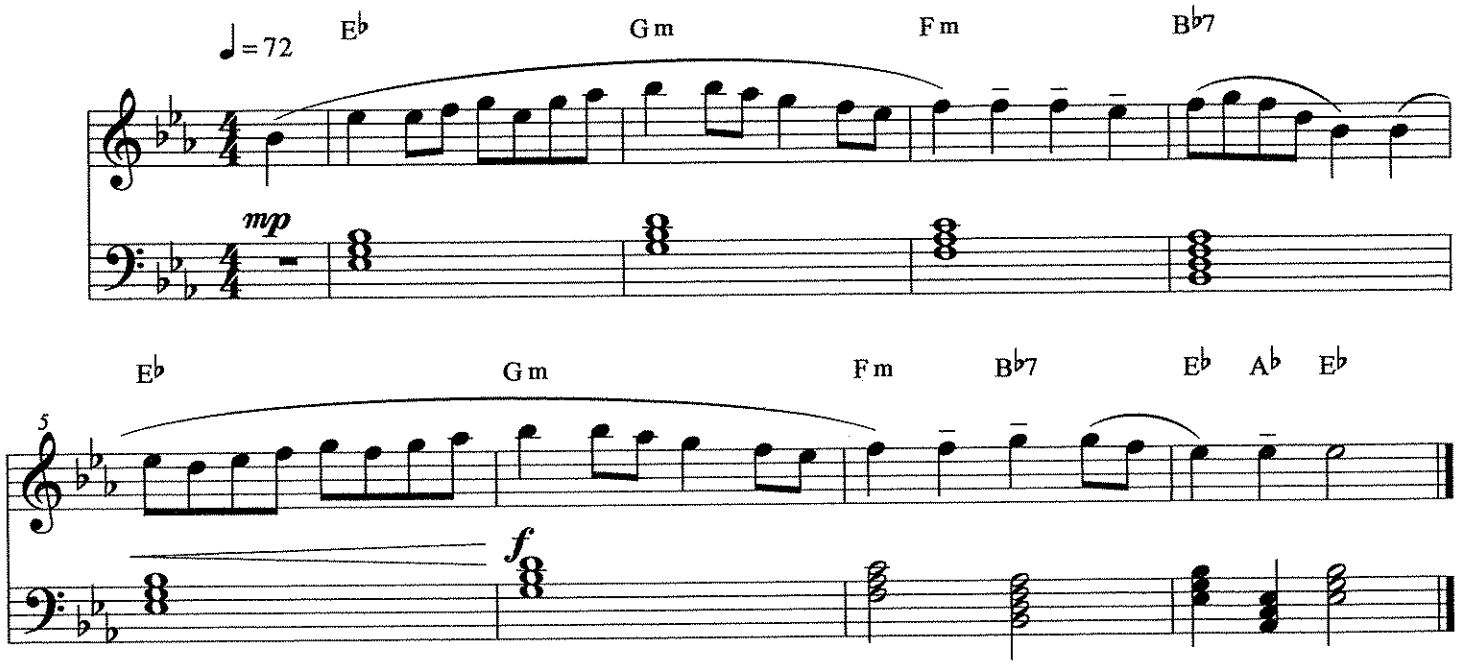

Bass Guitar

As Recorded by Nirvana

Arr. Walsh

Smells Like Teen Spirit

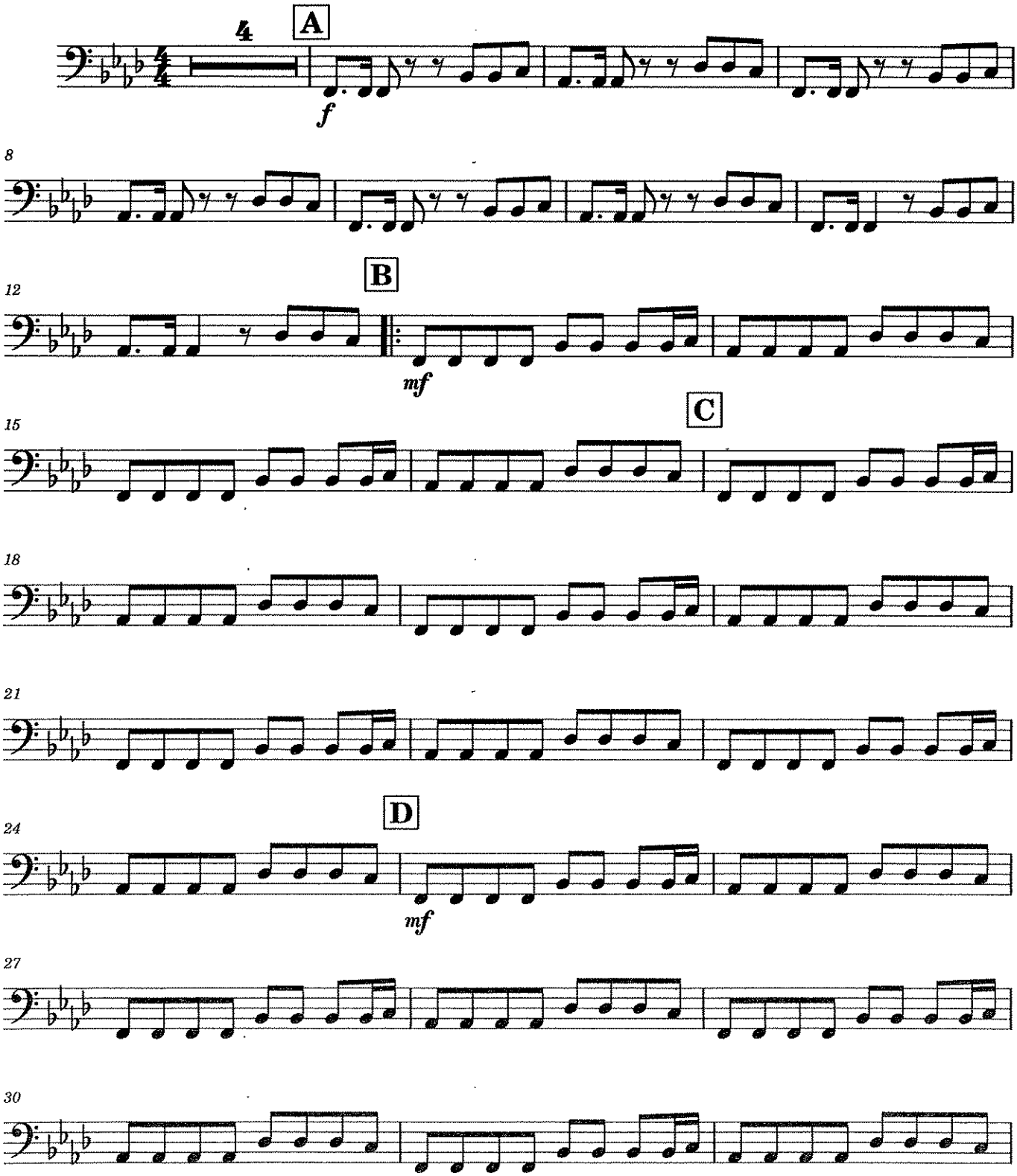

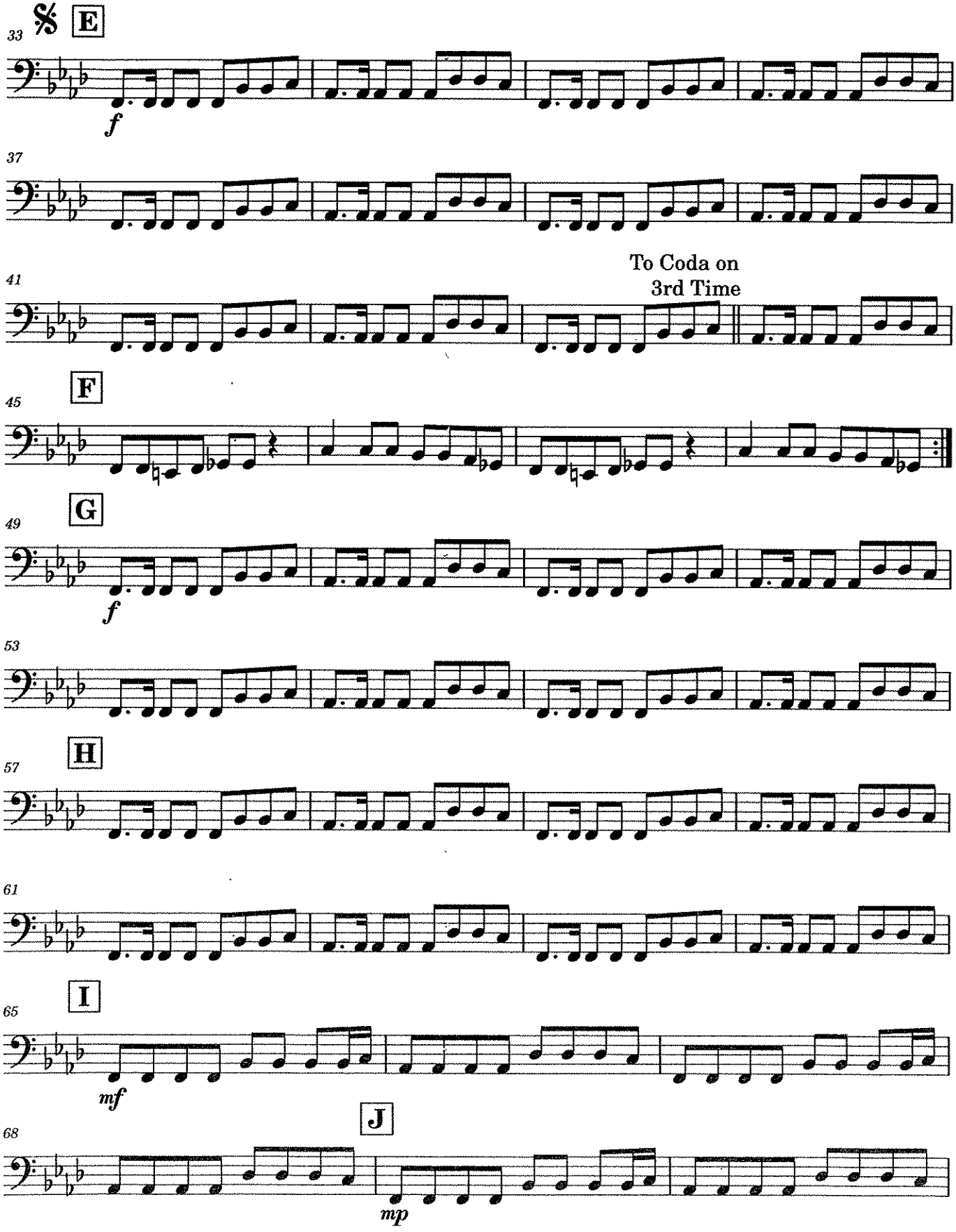
33
E
f
37
41
To Coda on
3rd Time
45
F
49
G
f
53
57
H
61
65
I
mf
68
J
mp

71

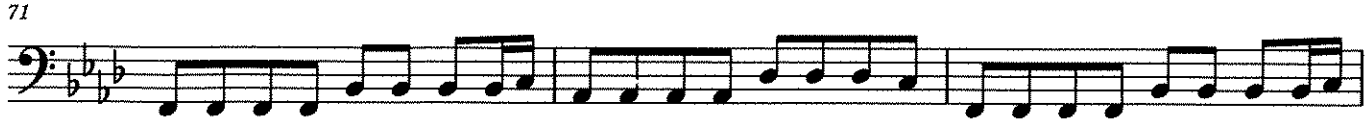

74

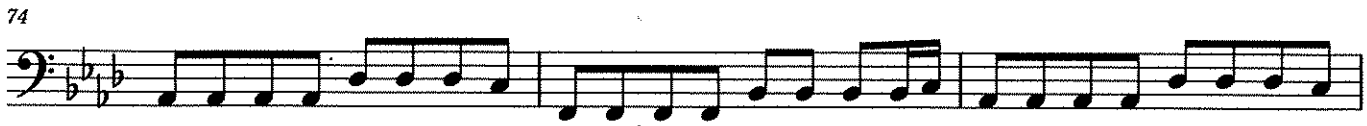

77 **K**

80

83 D.S. al Coda

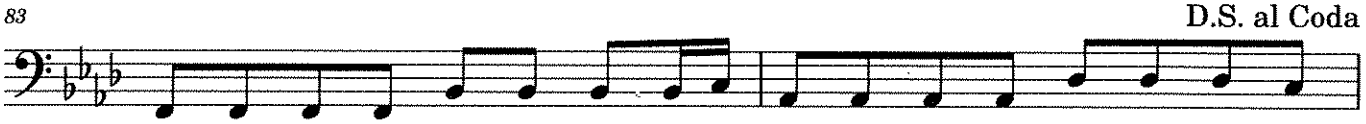

85 **L**

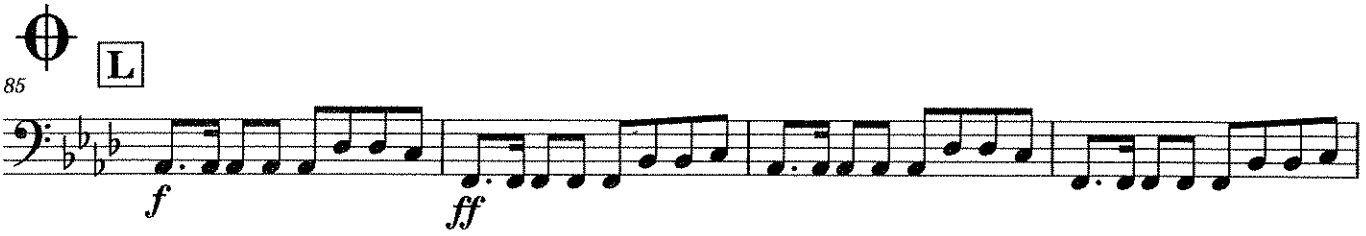

89 **rit.**

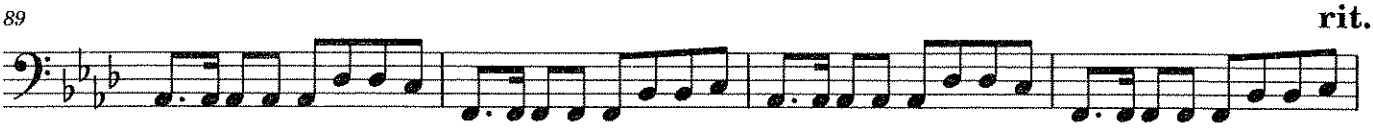

93 **(rit.)**

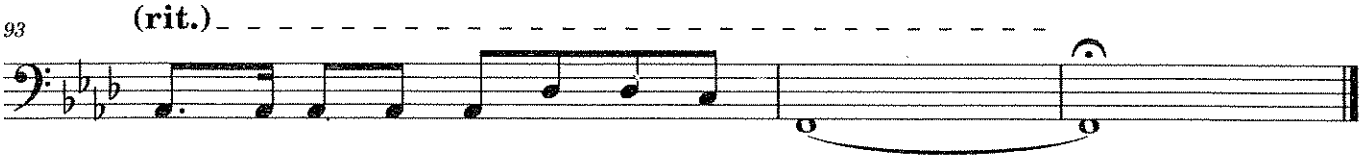

Sponsor Song 2017 - Melody

C Instruments (Treble)

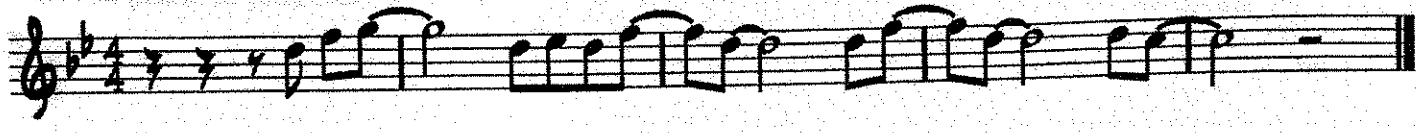

B-Flat Instruments (High)

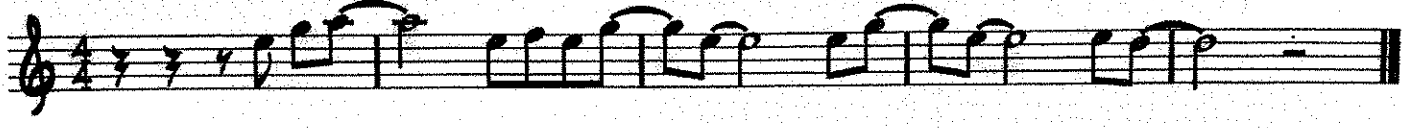

B-Flat Instruments (Low)

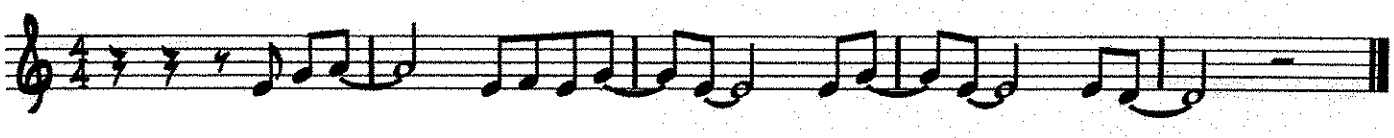

E-Flat Instruments

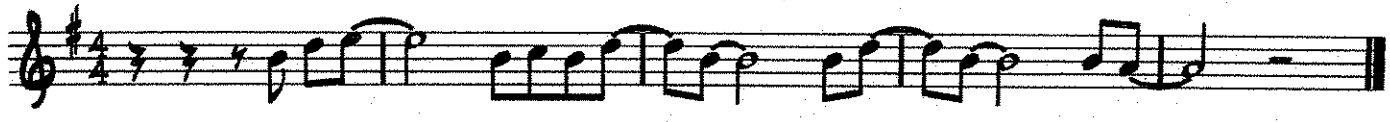

C Instruments (Bass)

Tuba

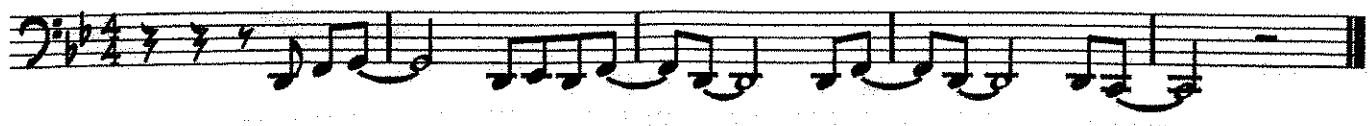

Lyrics

SciTech Band! We need your money, your money right now.

Show us love, come be a sponsor, a sponsor, right now.

Sponsor Song 2017 - Horn Lick

C Instruments (Treble)

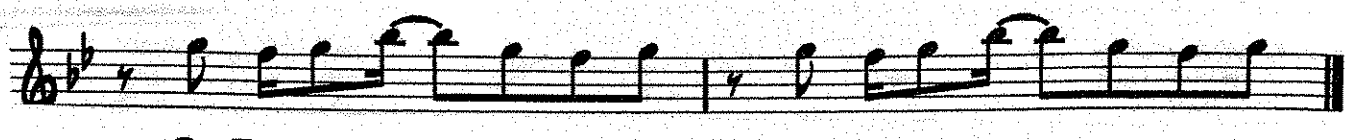

G F G Bb G F G G F G Bb G F G

B-Flat Instruments (High)

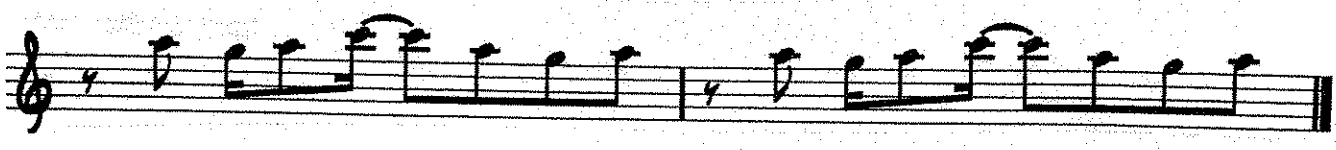

A G A C A G A A G A C A G A

B-Flat Instruments (Low)

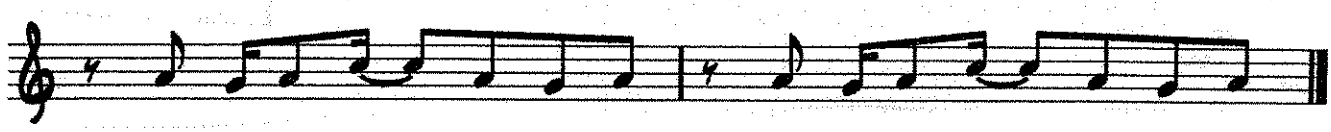

A G A C A G A A G A C A G A

E-Flat Instruments

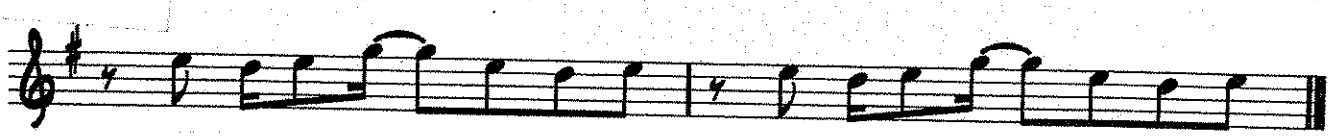

E D E G E D E E D E G E D E

C Instruments (Bass)

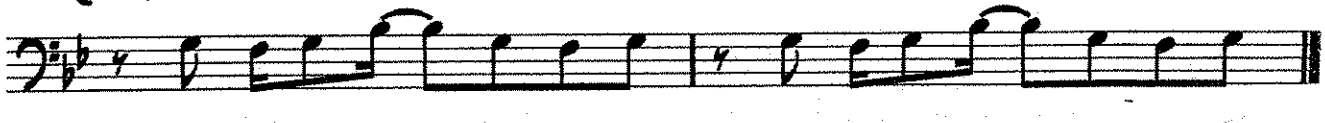

G F G Bb G F G G F G Bb G F G

Tuba

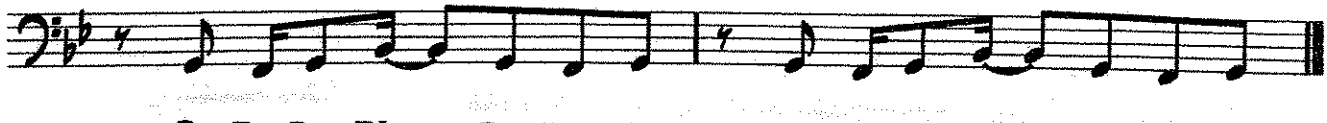

G F G Bb G F G G F G Bb G F G

Chords

Gm, Bb, Dm, F

THE STAR SPANGLED BANNER

Trombone

arr. by **Robert W. Smith**
(ASCAP)

Majestic

024-3860-00

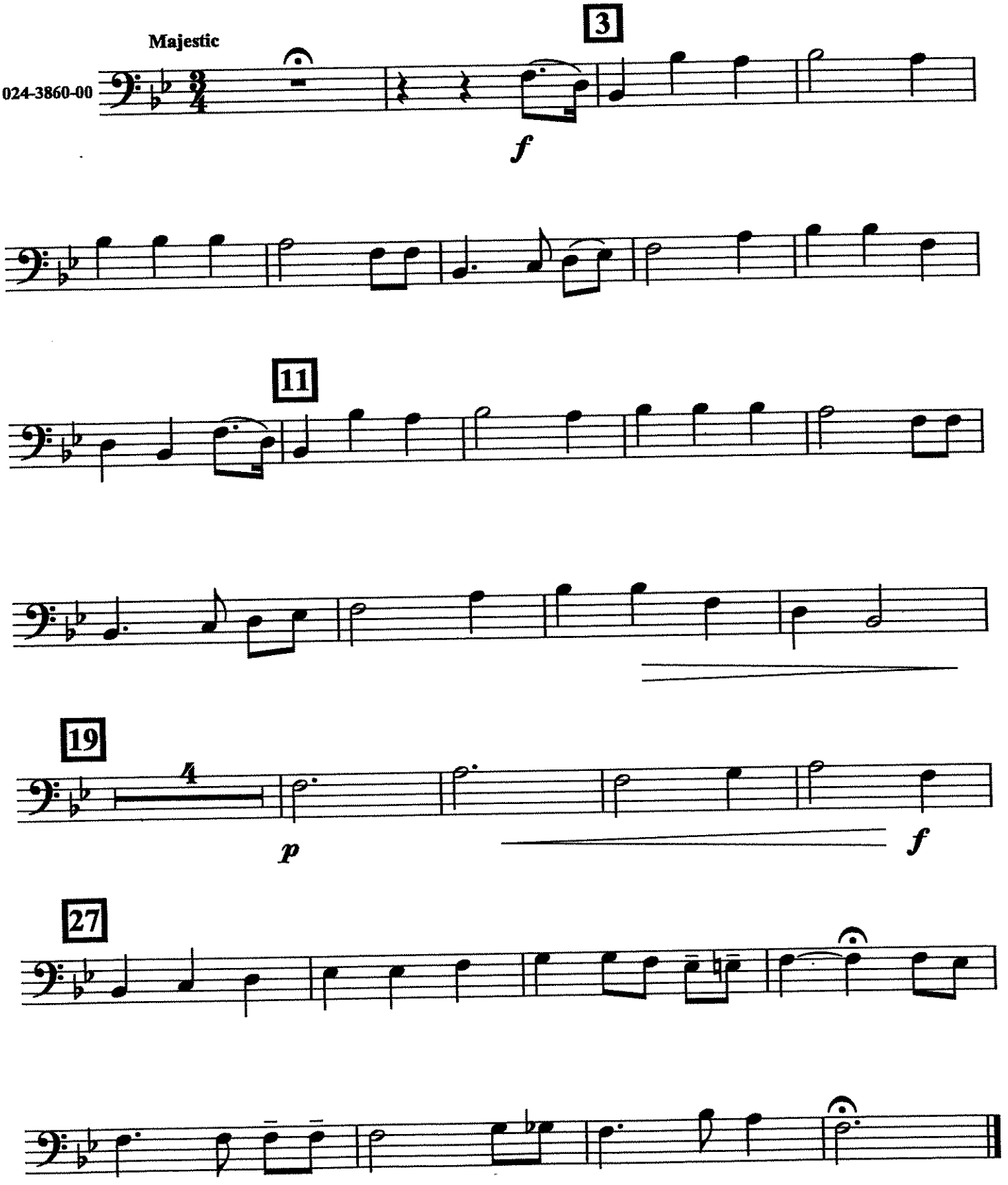

© 2009 Birch Island Music Press (ASCAP), P. O. Box 680, Oskaloosa, Iowa 52577 USA
International Copyright Secured. All Rights reserved. Printed in U. S. A.

THE STAR SPANGLED BANNER

Baritone B.C.

arr. by **Robert W. Smith**
(ASCAP)

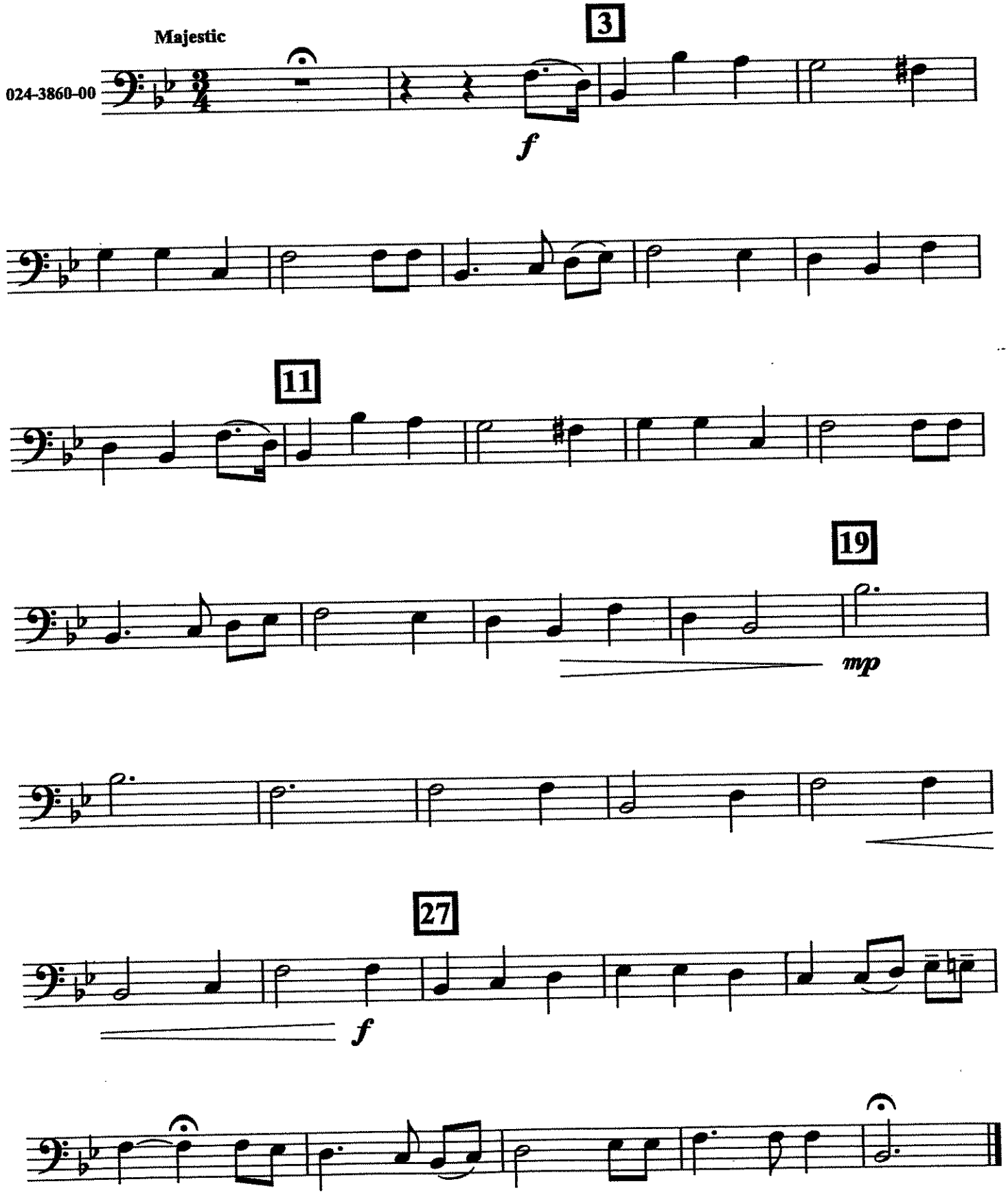

© 2009 Birch Island Music Press (ASCAP), P. O. Box 680, Oskaloosa, Iowa 52577 USA
International Copyright Secured. All Rights reserved. Printed in U. S. A.

C PART (D MAJOR)

The Swallowtail Jig

Traditional Irish
arr. Bernice

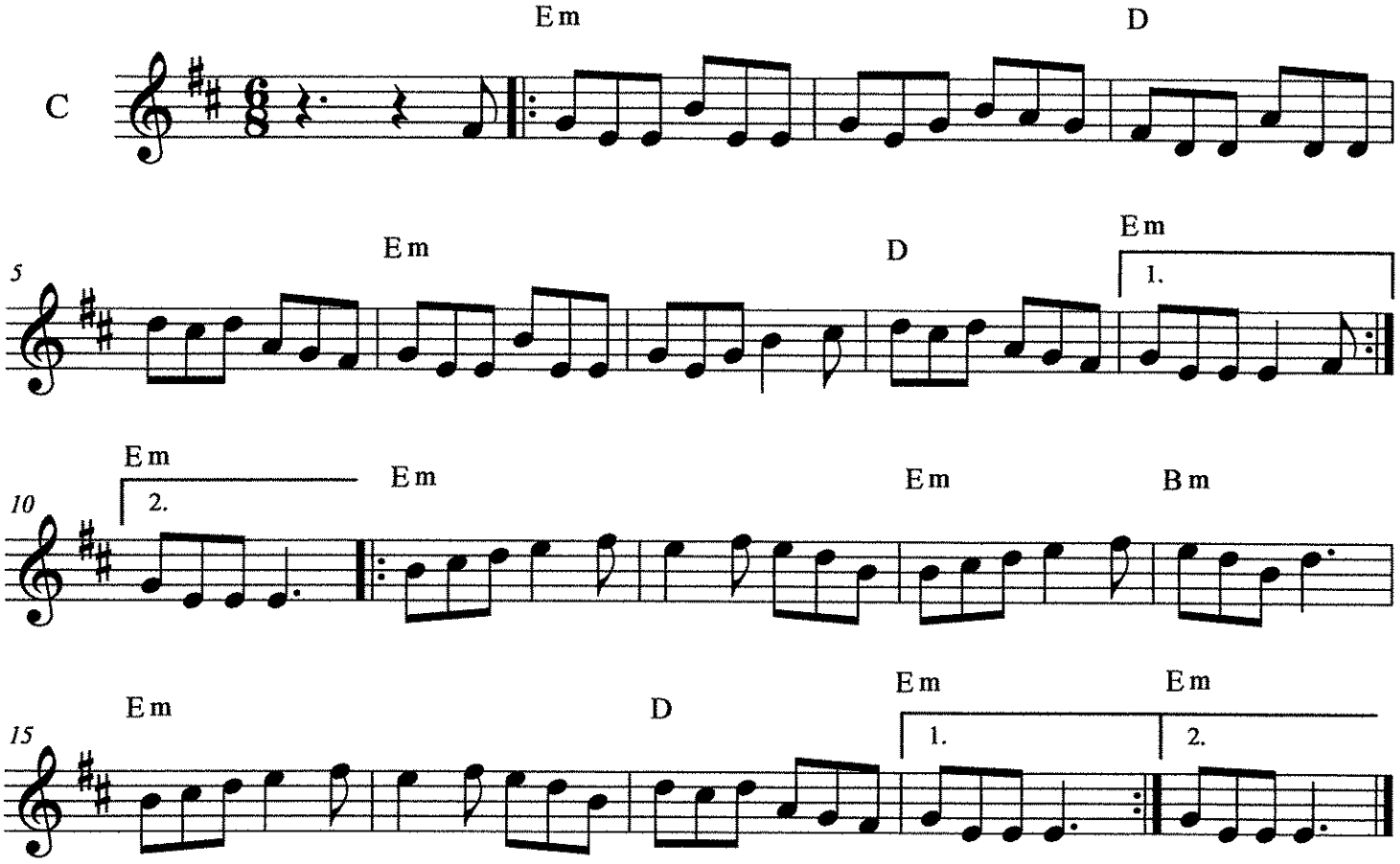

TAKE ON ME

BASS

Music by PAL WAAKTAAR and MAGNE FURUHOLMNE
Words by PAL WAAKTAAR, MAGNE FURUHOLMNE
and MORTON HARKET
Arranged by JOHN BERRY

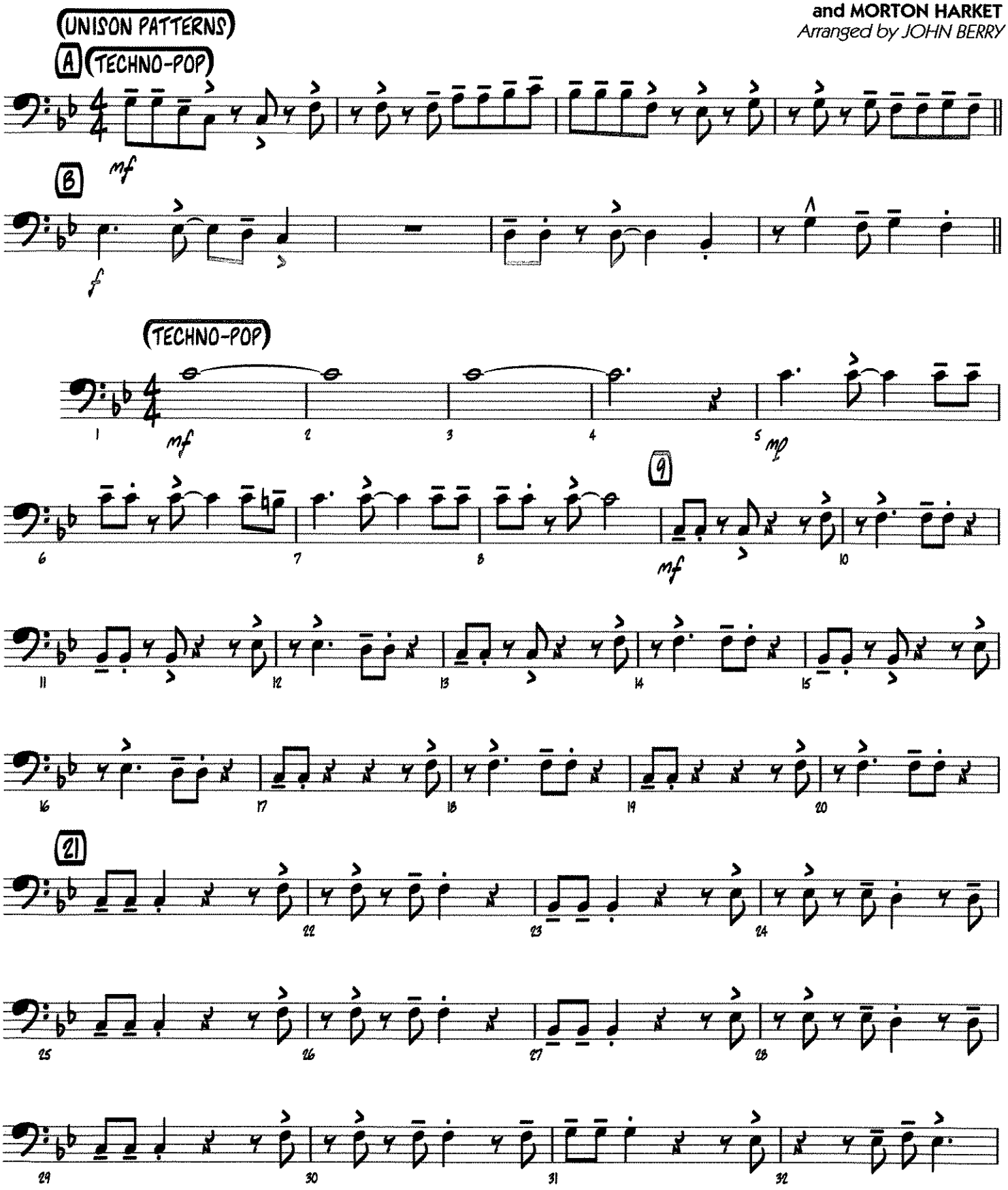

Copyright © 1984, 1985 Sony/ATV Music Publishing LLC
This arrangement Copyright © 2017 Sony/ATV Music Publishing LLC
All Rights Administered by Sony/ATV Music Publishing LLC, 424 Church Street, Suite 1200, Nashville, TN 37219
International Copyright Secured All Rights Reserved

Audio Demo
YouTube.com
Search: HL07012996

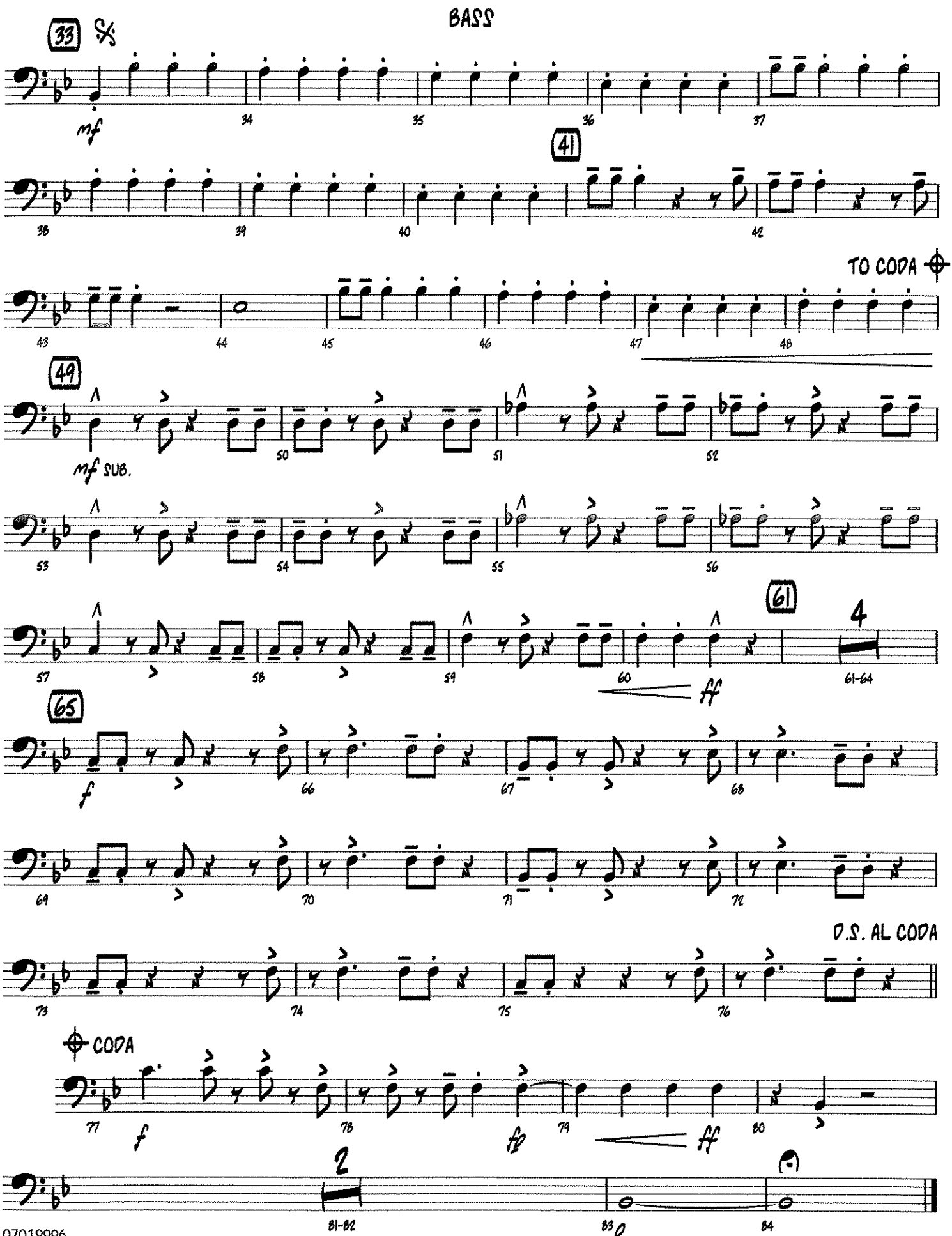
33
mf
41
TO CODA
49
mf SUB.
61
4
61-64
ff
65
f
D.S. AL CODA
CODA
fp
2
81-82
83
84

THE TEMPEST

TROMBONE/BARITONE/
BASSOON

ROBERT W. SMITH

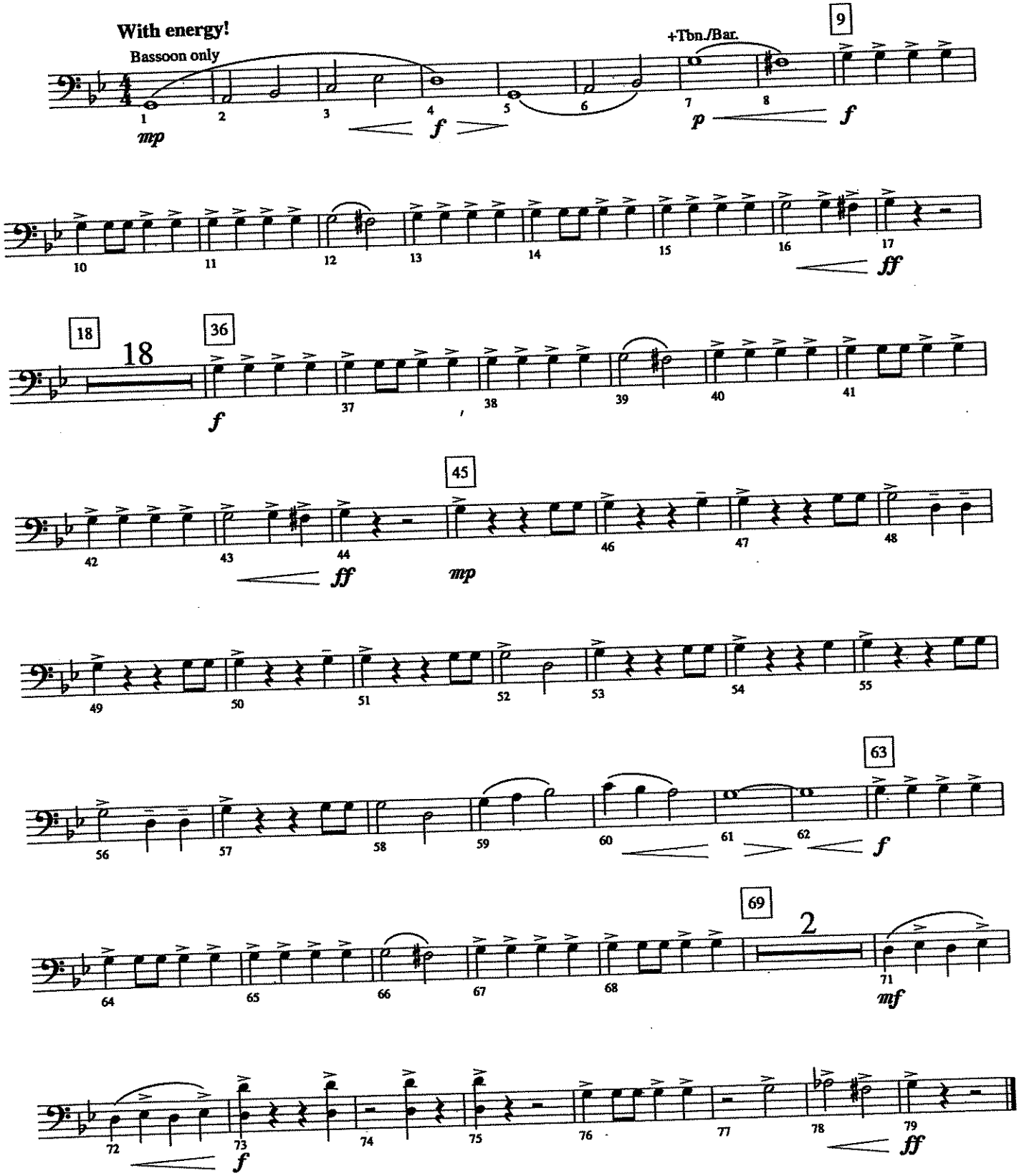

© 1995 BELWIN-MILLS PUBLISHING CORP. (ASCAP)
All Rights Administered by WARNER BROS. PUBLICATIONS INC.
All Rights Reserved including Public Performance for Profit

THE TEMPEST

TUBA

ROBERT W. SMITH

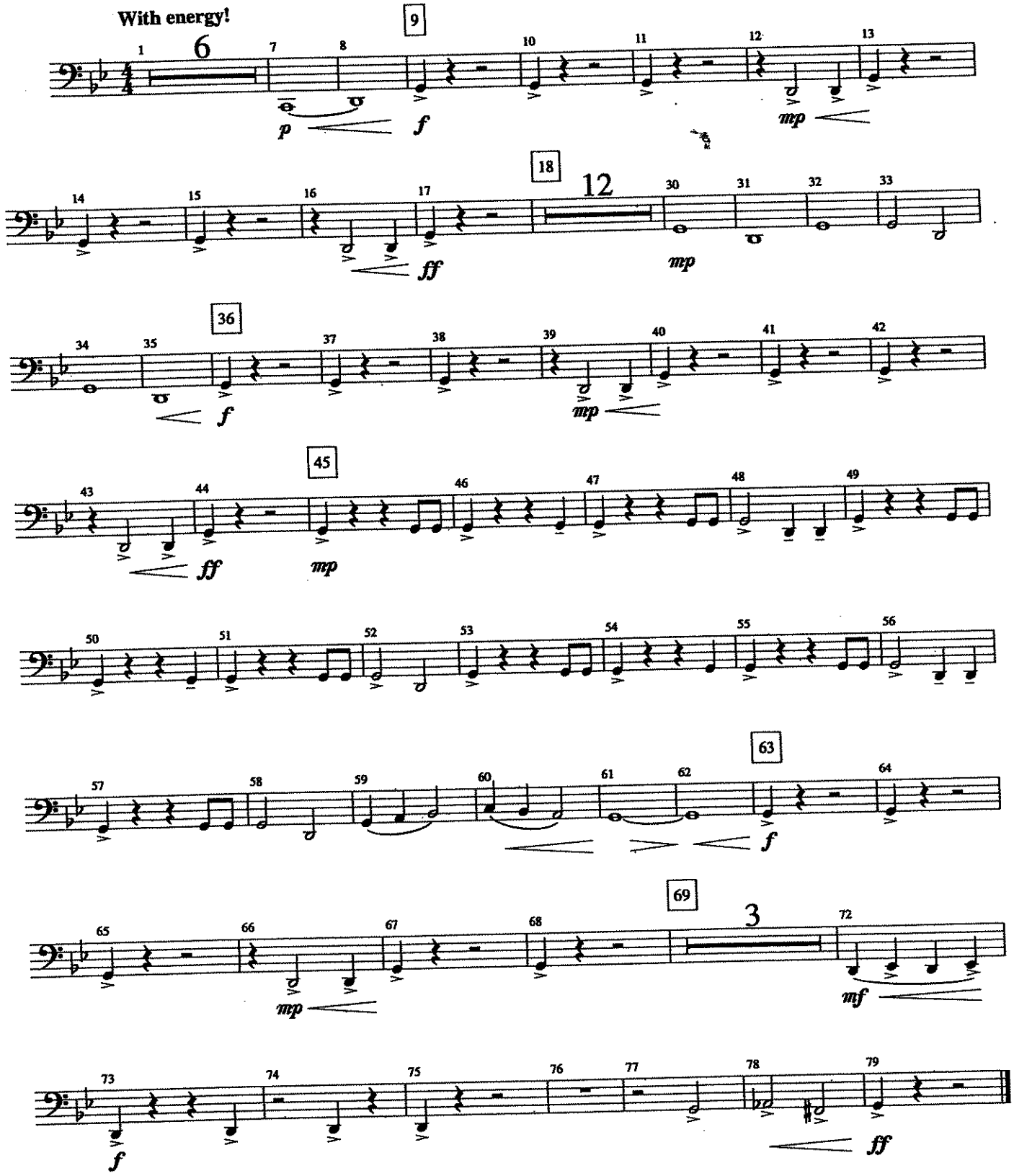

© 1995 BELWIN-MILLS PUBLISHING CORP. (ASCAP)
All Rights Administered by WARNER BROS. PUBLICATIONS INC.
All Rights Reserved including Public Performance for Profit

Bass Clef
390

TENOR MADNESS

(MED. UP)

-SONNY ROLLINS

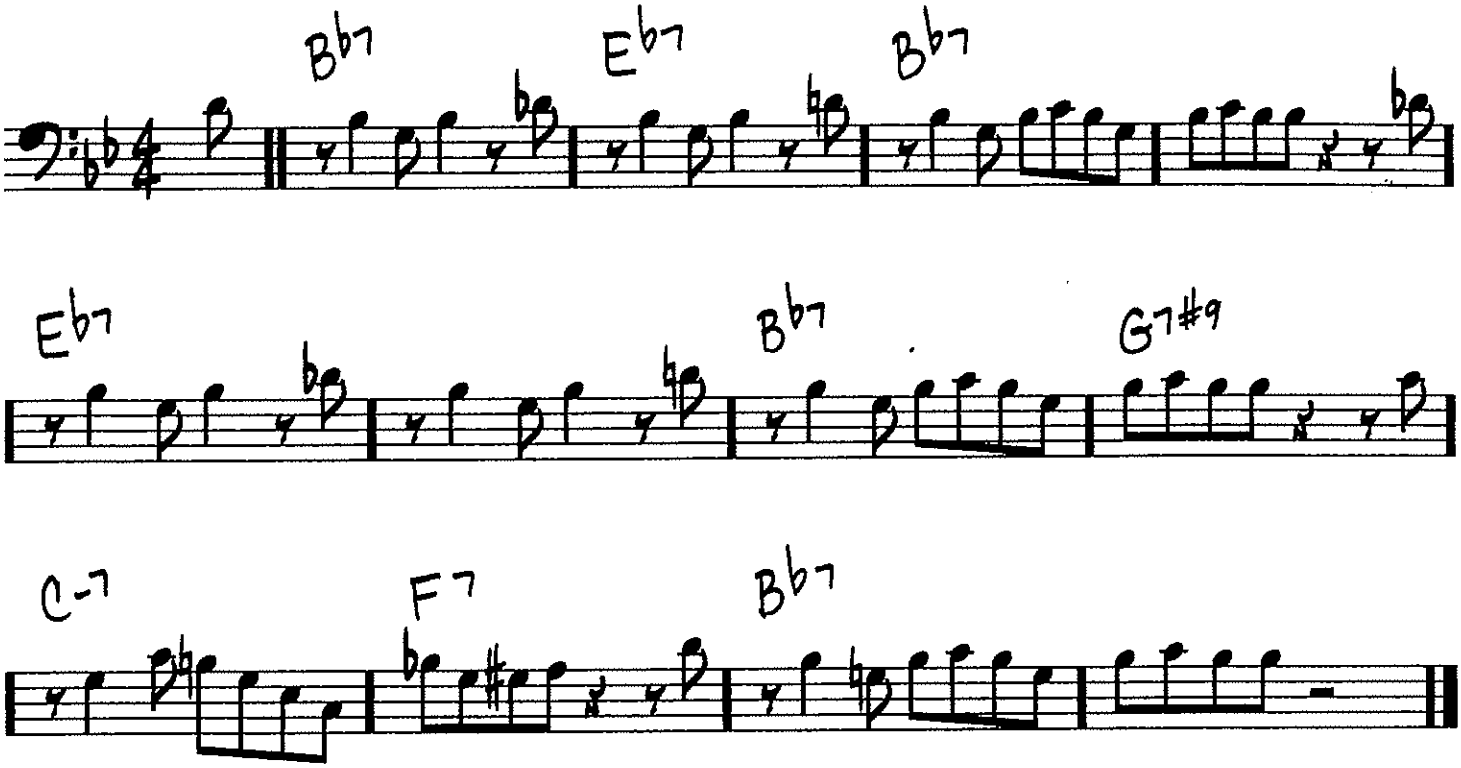

Copyright © 1956, 1980 Prestige Music
Copyright Renewed

Chord Chart

Uptown Funk!

As Recorded by Bruno Mars
arr. Bernice

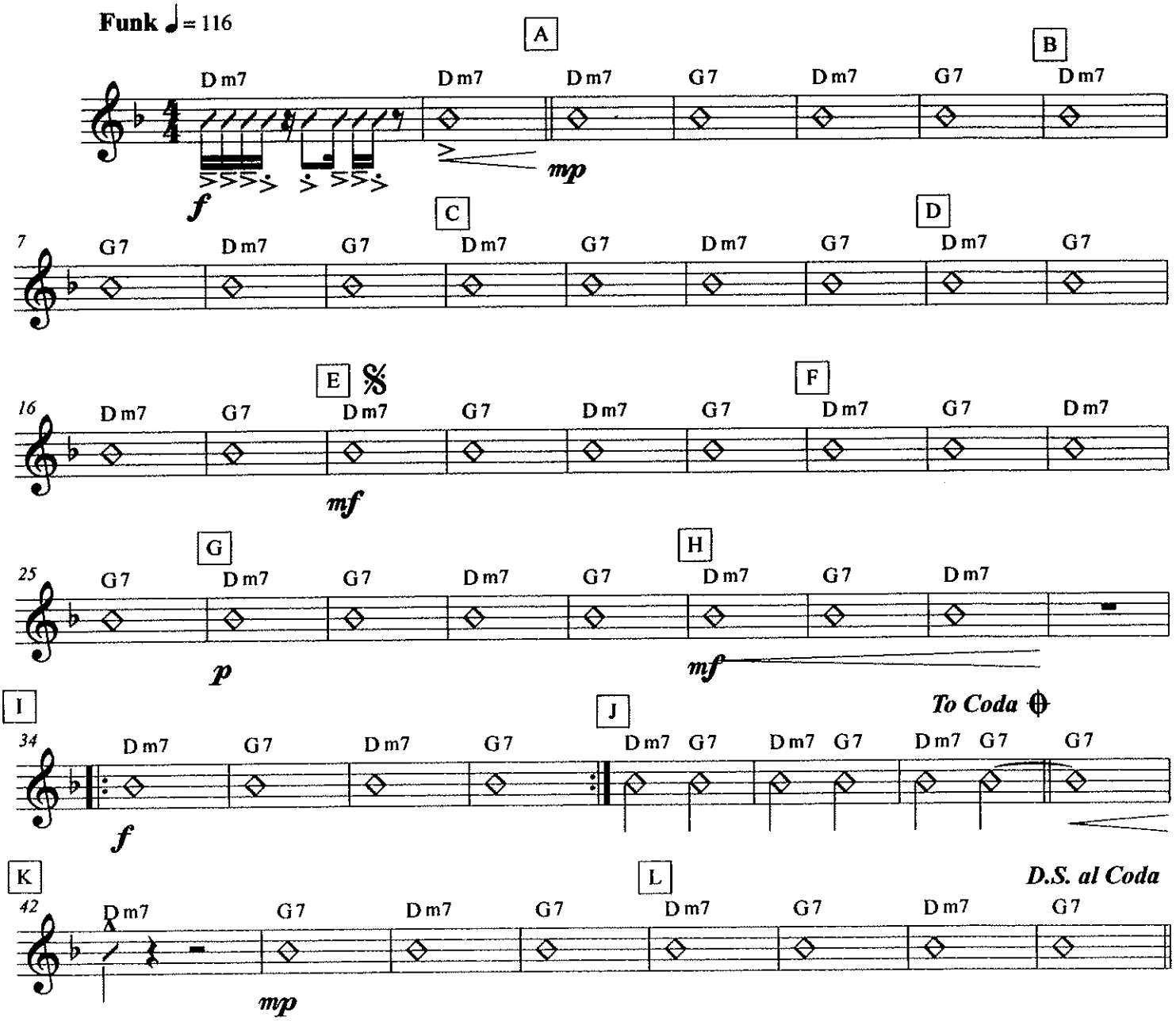

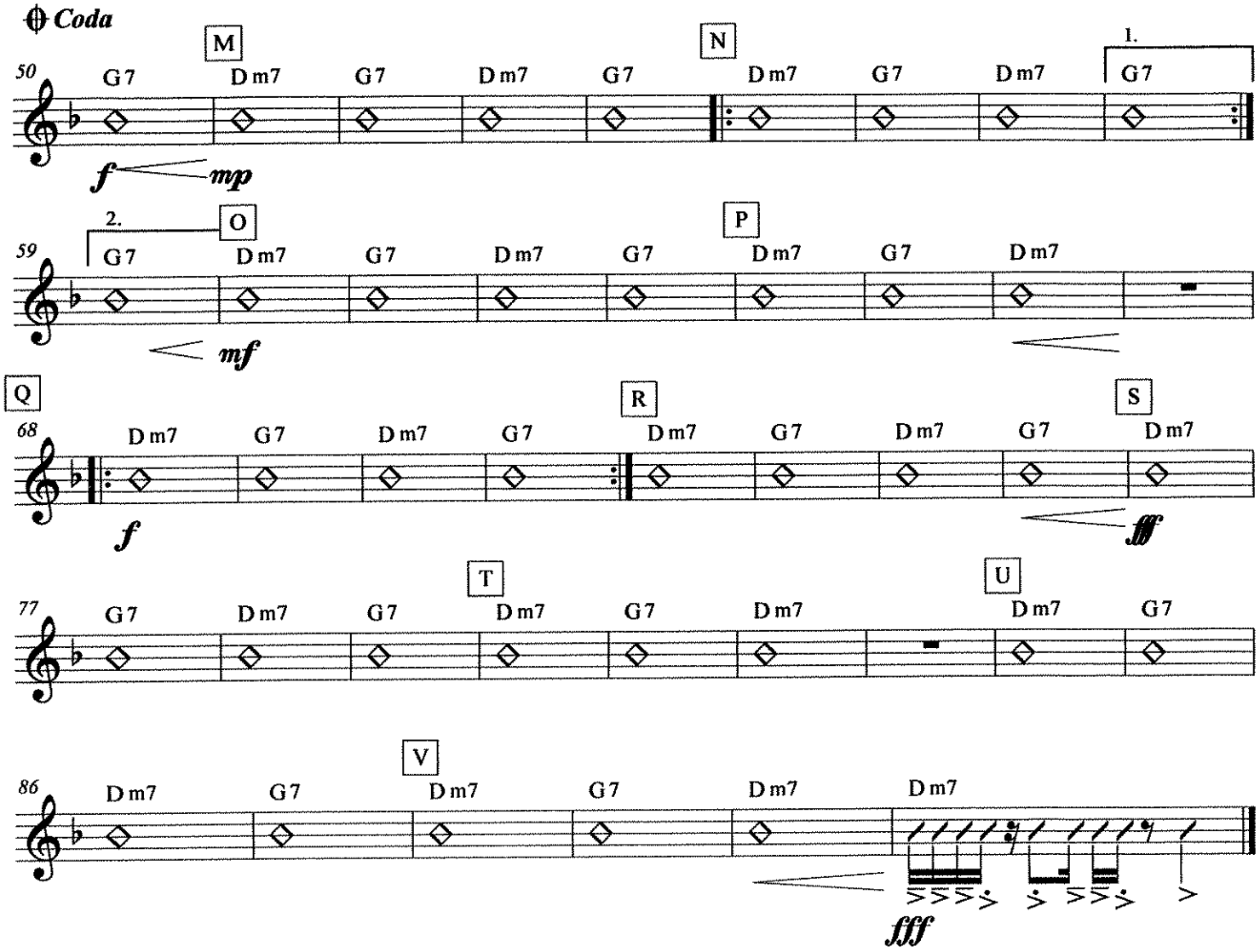
Coda
M
N
1.
50
G7 Dm7 G7 Dm7 G7 Dm7 G7 Dm7 G7
f mp
2.
O
P
59
G7 Dm7 G7 Dm7 G7 Dm7 G7 Dm7
mf
Q
R
S
68
Dm7 G7 Dm7 G7 Dm7 G7 Dm7 G7 Dm7
f fff
T
U
77
G7 Dm7 G7 Dm7 G7 Dm7 Dm7 G7
V
86
Dm7 G7 Dm7 G7 Dm7 Dm7
fff

Bass Guitar w/ Chords
BASS CLEF

Uptown Funk!

As Recorded by Bruno Mars
arr. Bernice

Funk ♩ = 116
optional 8vb

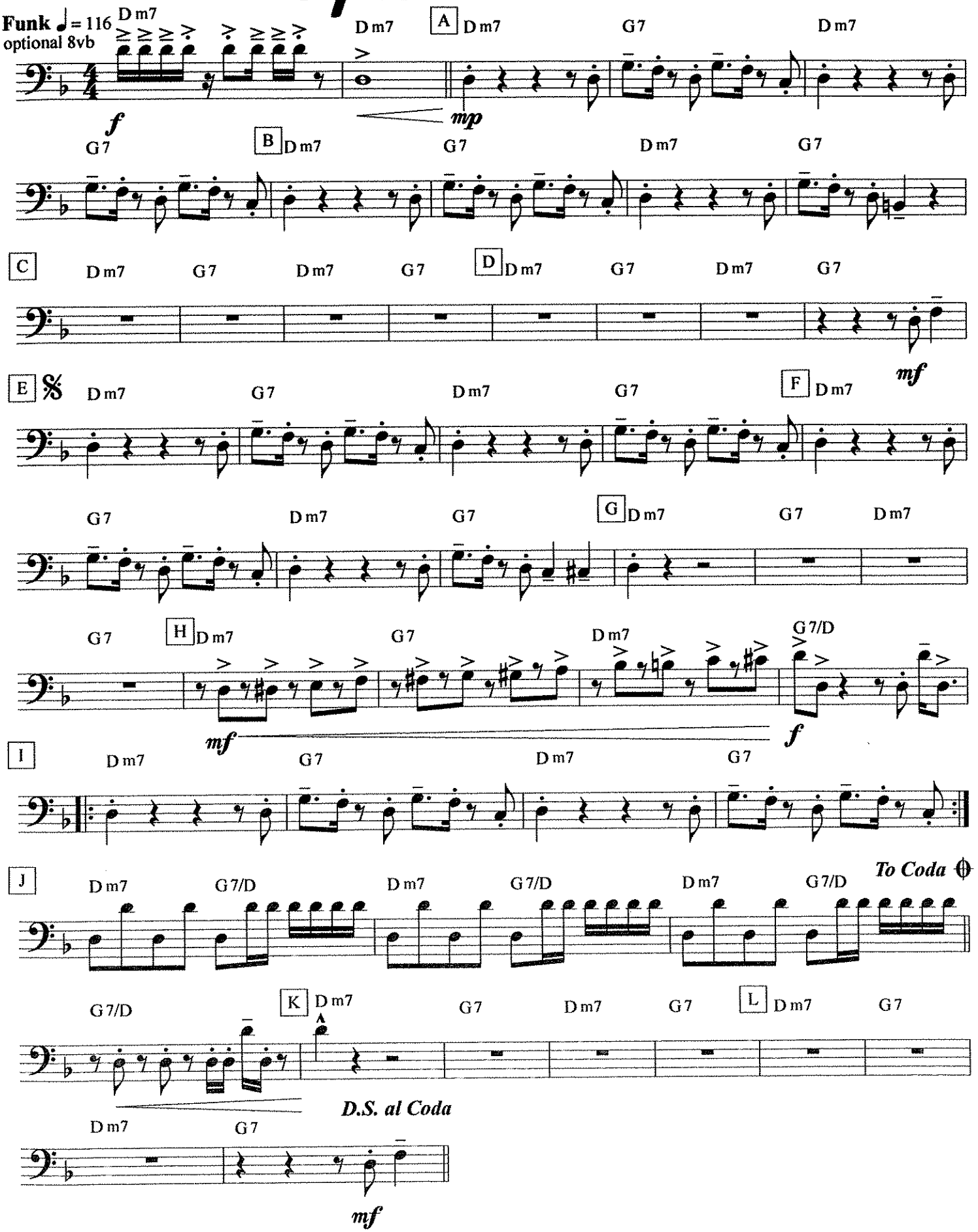

Bass Guitar w/ Chords - BASS CLEF, p. 2

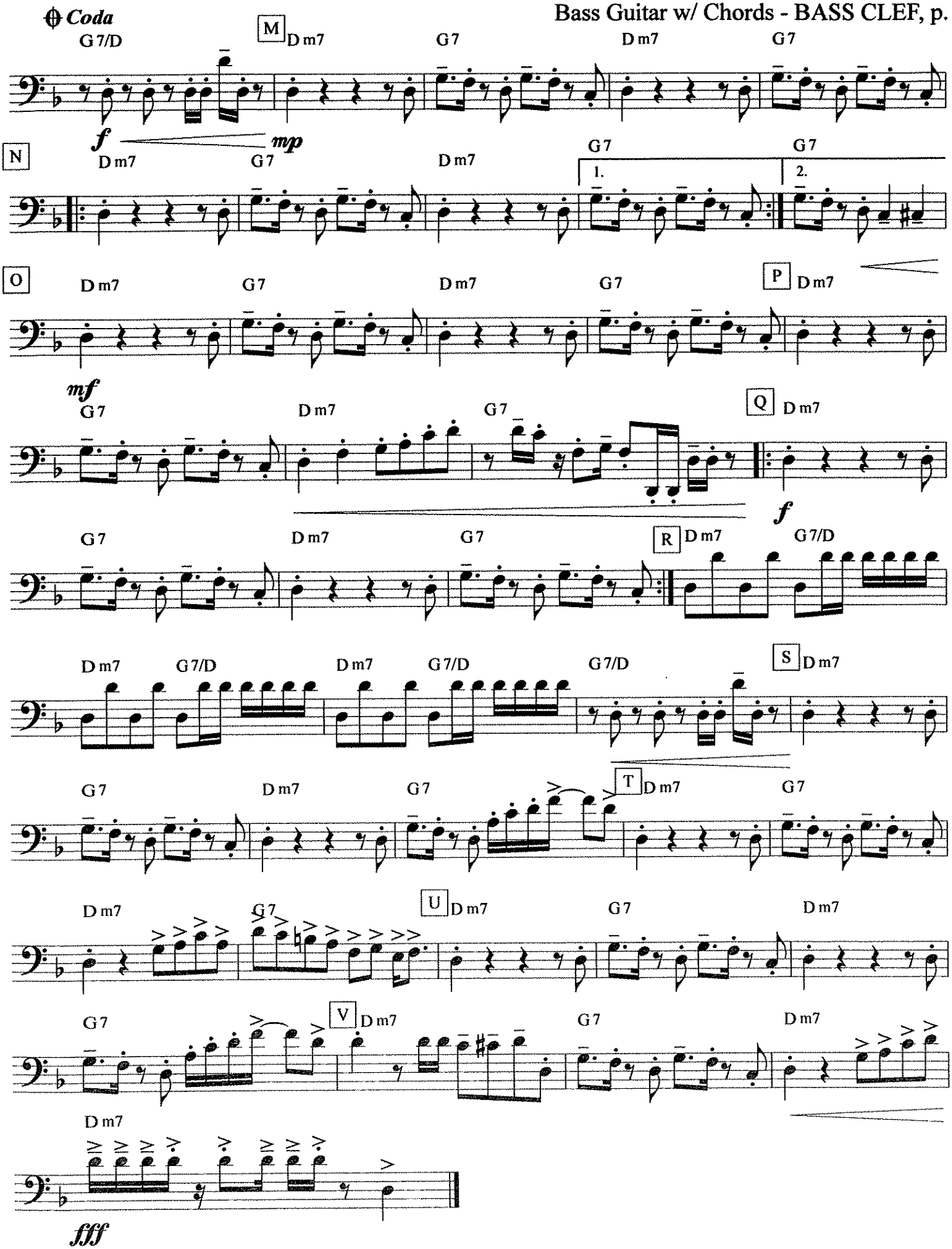

UMass Band Warm Ups

Trans. Ms. Lueth

Michael Klesch

♩ = 120

Chromatics

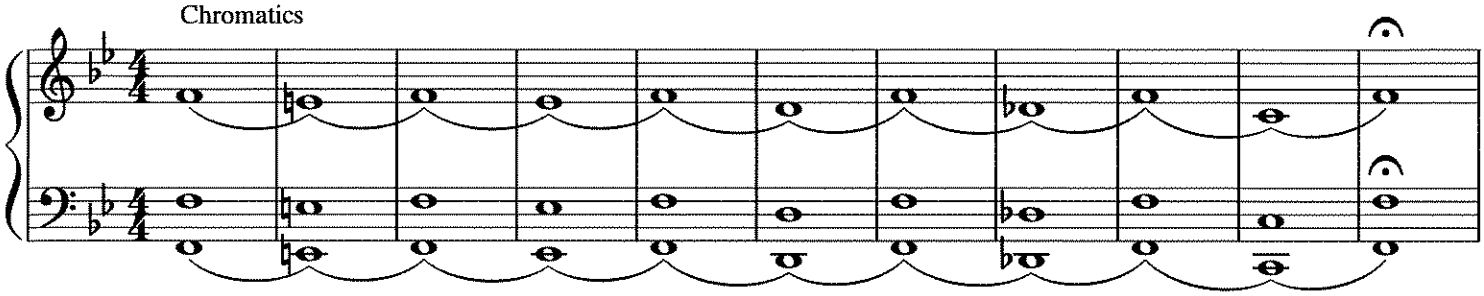

12

9 Count Tones

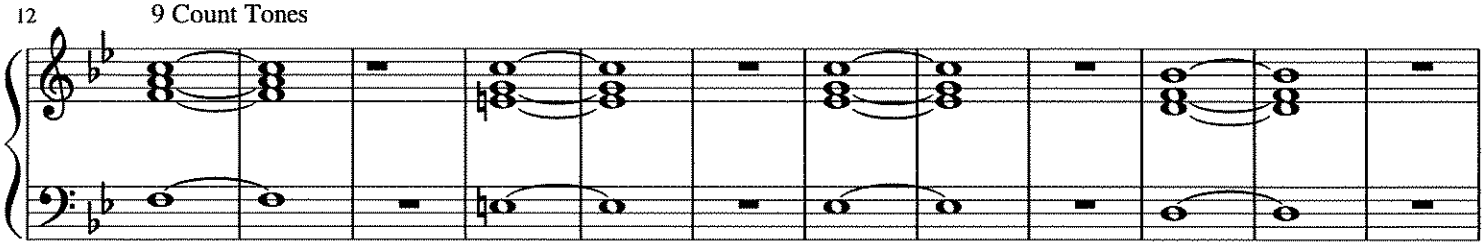

24

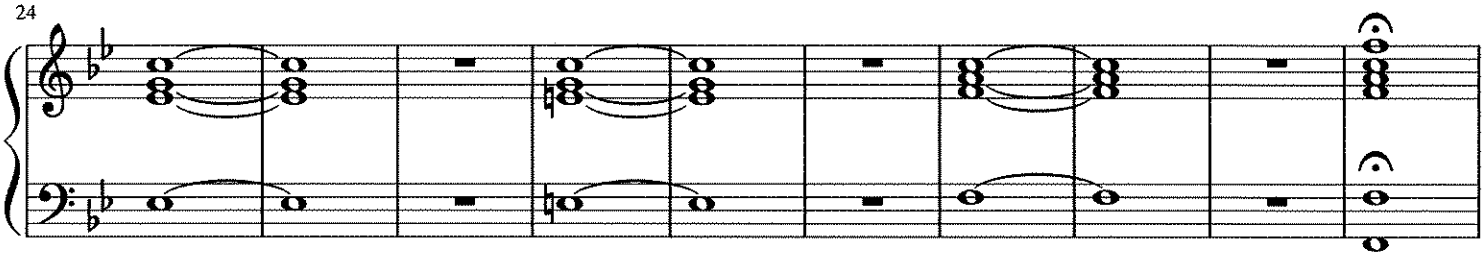

34

Slurred 8ths to F

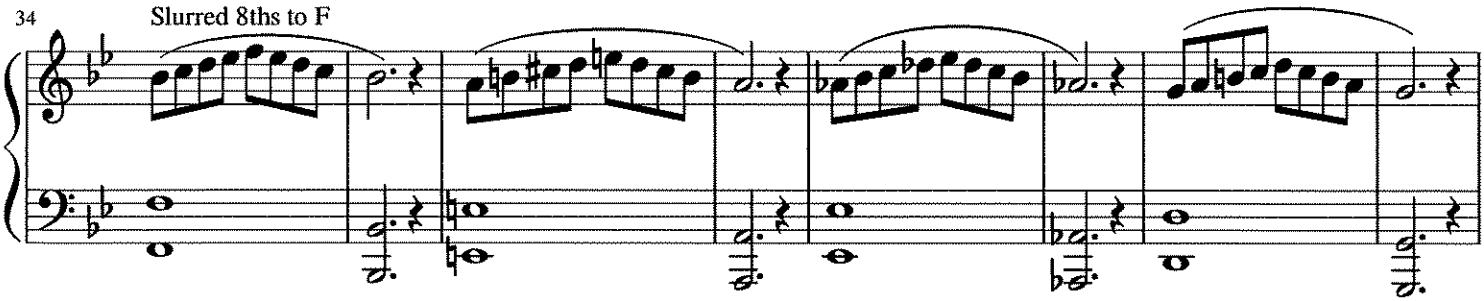

42

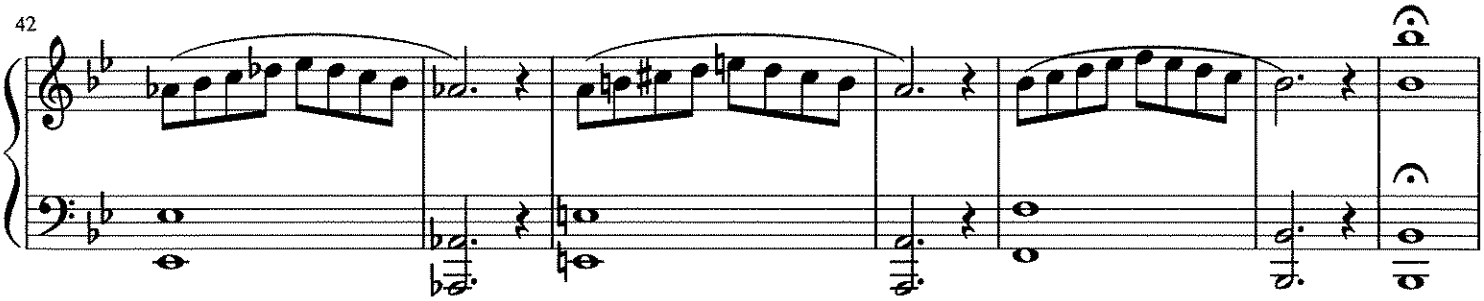

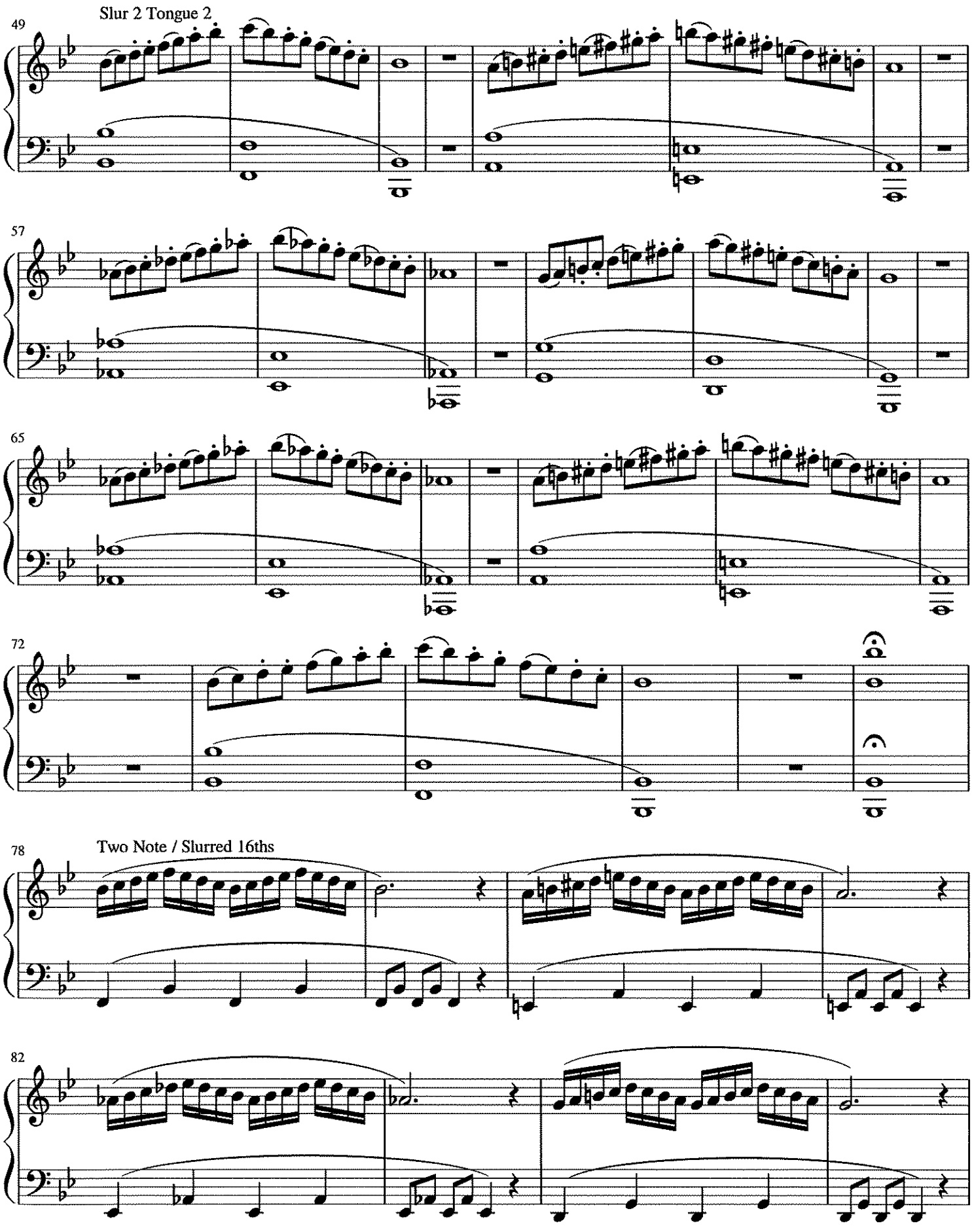
Slur 2 Tongue 2
49
57
65
72
Two Note / Slurred 16ths
78
82

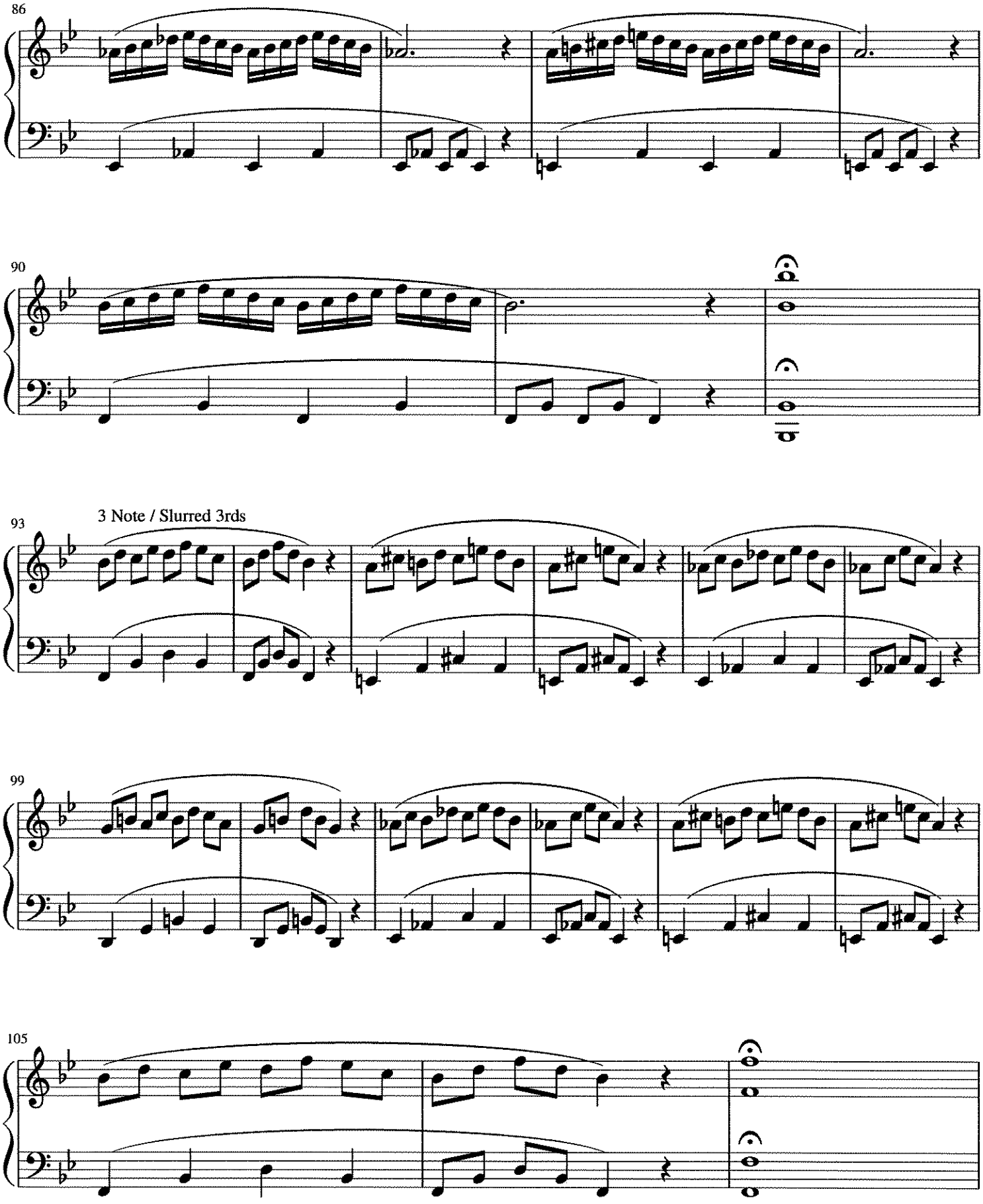
86
90
93
3 Note / Slurred 3rds
99
105

4 Note / Crazy 16ths

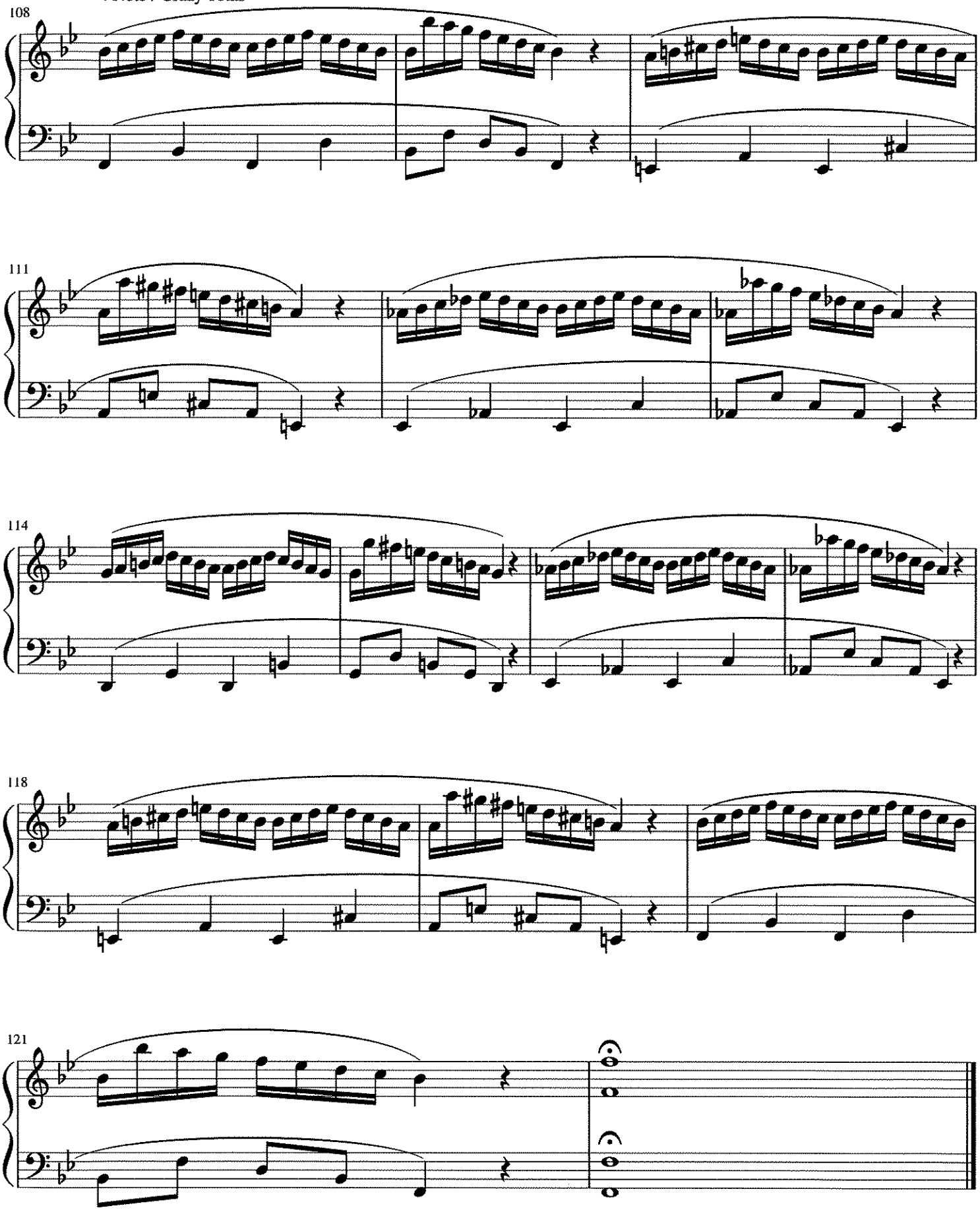

Flute

Name _____

- Please write the note names for #31, measures 1-4

2. ESSENTIAL ELEMENTS QUIZ *Draw these symbols where they belong and write in the note names before you play:*

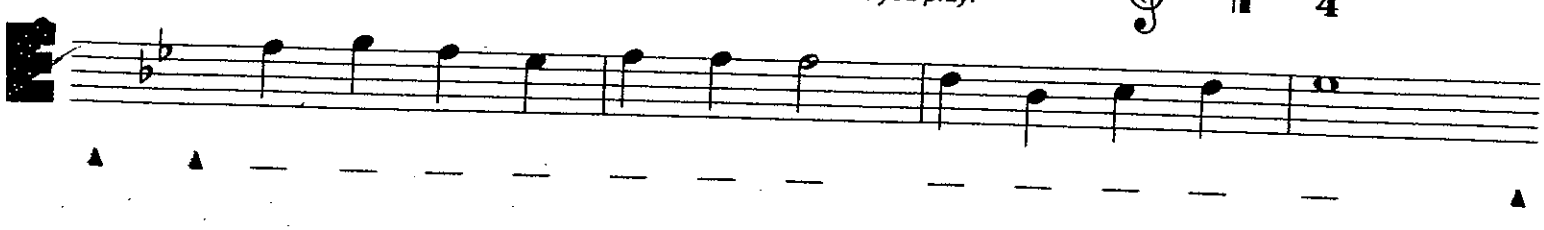

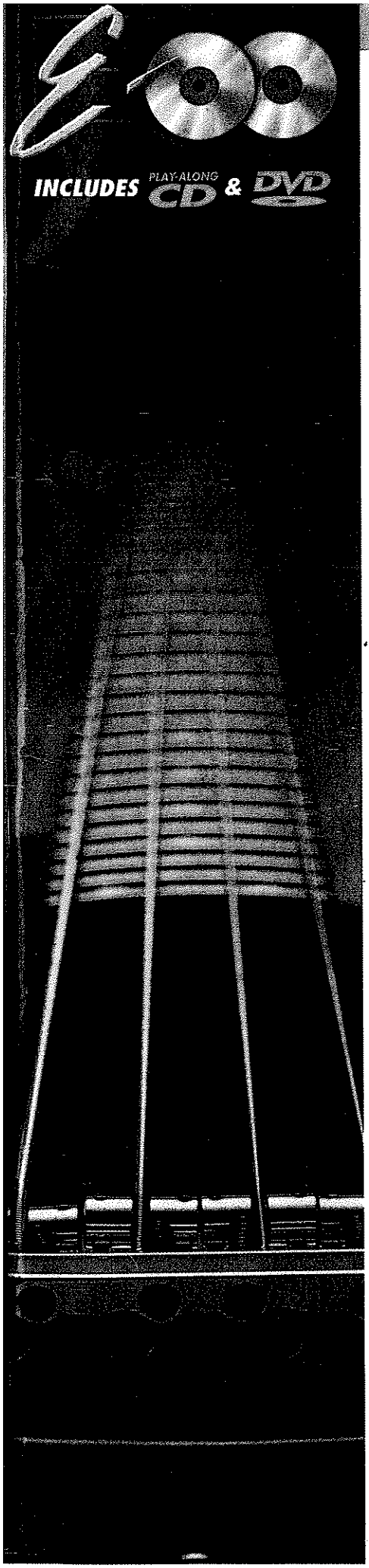

ESSENTIAL ELEMENTS® 2000 PLUS DVD

COMPREHENSIVE BAND METHOD

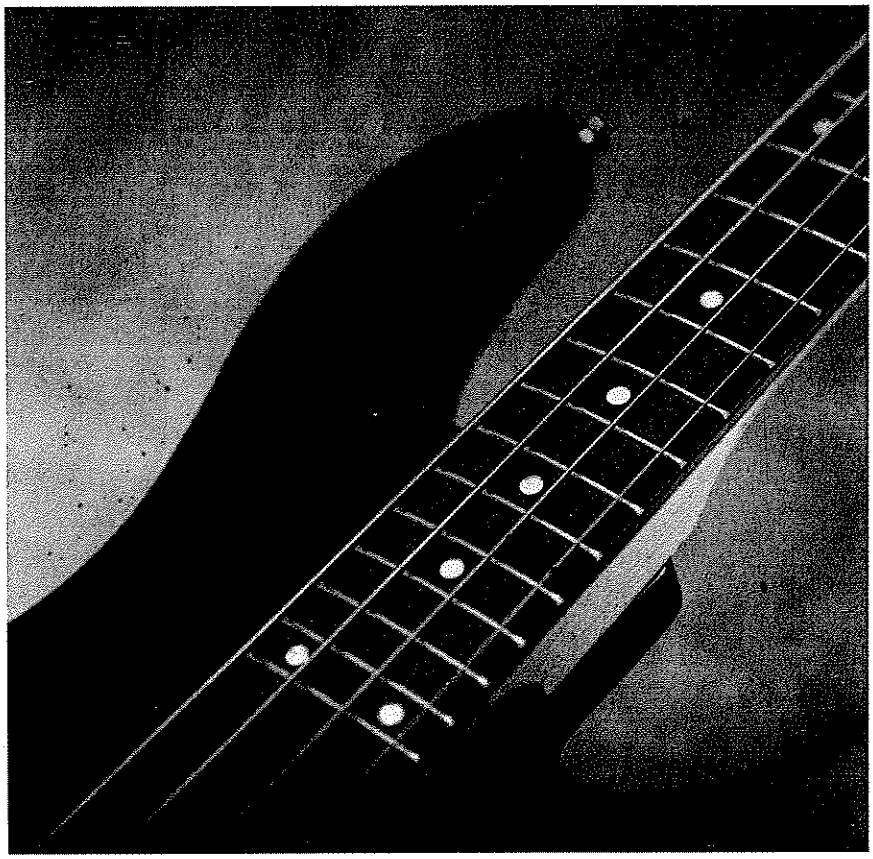

TIM LAUTZENHEISER
JOHN HIGGINS
CHARLES MENGHINI
PAUL LAVENDER
TOM C. RHODES
DON BIERSCHENK

HAL•LEONARD® CORPORATION

THE BASICS

Posture

Sit on the edge of your chair (or stand), and always keep your:

- Spine straight and tall
- Shoulders back and relaxed
- Feet flat on the floor

Instrument & Left Hand Position

Your instrument should be fully supported by the strap when standing, and rests on top of your right leg when seated. Point the instrument neck slightly upwards. Your left hand helps balance the instrument—place the pad of your left thumb on the back side of the neck and curve the fingers just above the strings.

Producing The Essential Tone

Good bass players learn to produce a clean sound with a clear start to each tone and an even volume between tones. Except for the 4 open strings, your left hand "selects" a note by pressing down a string just behind a fret, and holding it for the entire length of the note. Your right hand "plays" the note by pulling across the string to start it vibrating.

STARTING THE TONE

- Rest your thumb on the E (largest) string or on the top edge of the pickup.
- Pull across the G (smallest) string with your index finger so that the finger comes to rest on the next string (D).
- Make the same tone by playing the G string with your middle finger.
- Play 2 tones on each string, with alternating index finger/middle finger.
- Strive for an even volume and clear start to each tone.

STOPPING THE TONE (DAMPENING)

- Stop a tone by gently touching the string with either hand.
- Fretted tones can also be stopped by lifting the left hand finger which was pressing down the string, but keeping the finger on the string.

Taking Care Of Your Instrument

- Be sure your amplifier is turned off before plugging-in or unplugging the audio cable connecting it to your instrument.
- When unplugging a cable, hold it by the plug (not by the wire).
- After playing, wipe off the instrument and strings with a clean soft cloth. Return the instrument to its case.
- Close all the latches on your case when the instrument is inside.
- Keep all 4 strings in tune (at normal tension) to prevent warping of the neck.
- Your case is designed to hold only specific objects. If you force anything else into the case, it may damage your instrument.

TUNING THE ELECTRIC BASS

Tuning means setting the correct pitch (higher or lower tone) of each string. This is adjusted by tightening or loosening the tuning keys on the head of the bass. Your teacher can help you tune to the 4 notes on your CD—found on track 1—or to the notes on a piano:

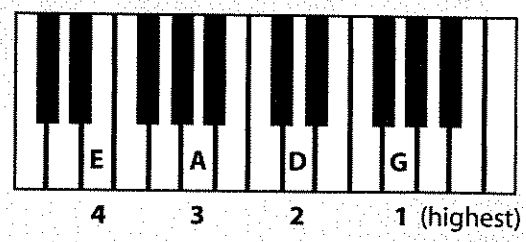

Many bass players use an **Electronic Tuner** which "listens" to each string and indicates whether it is too high or low. You can learn to use **Relative Tuning** by comparing one string with another. After one string is tuned, it is compared with the pitch of the next lower string played with the 5th fret. The two pitches should match exactly.

Getting It Together

Step 1 Securely attach the strap to the strap buttons, adjusting it so that the bass is at the correct height (approximately waist-high) and playing angle.

Step 2 With the amplifier off, plug the audio cable into the bass and the amplifier. Turn on the amplifier and set the volume.

Step 3 LEFT HAND: Place the pad of your left thumb on the back side of the neck. Your fingers should be relaxed and curved, just above the strings.

Step 4 RIGHT HAND: Rest your right thumb on the E (largest) string or on the top edge of the pickup. Rest the pad of your index finger on the G (smallest) string.

Step 5 Always sit or stand tall when playing, with feet flat on the floor and with arms and shoulders relaxed. Check your playing position with the illustrations:

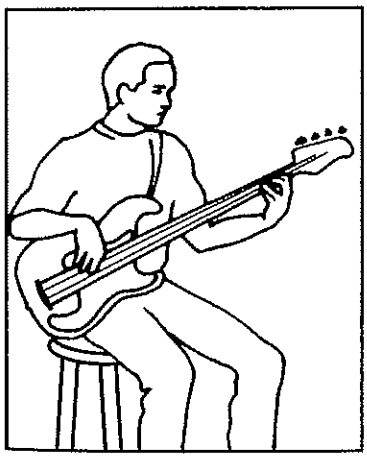

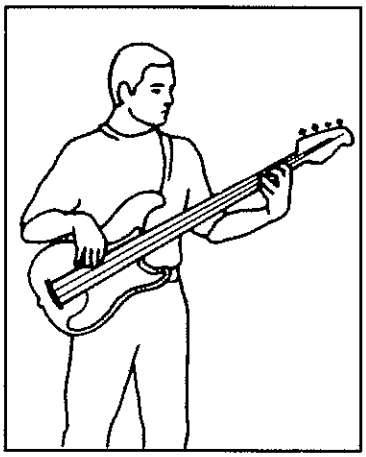

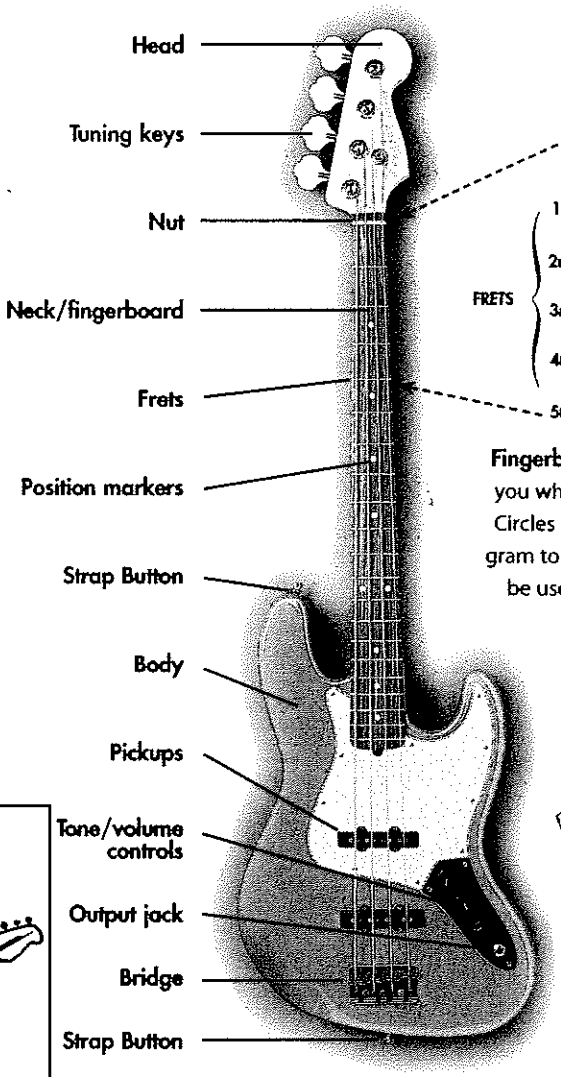

Fingerboard diagrams show you where to play the notes. Circles are drawn on the diagram to indicate the fingers to be used to play the notes.

Think of your fingers as being numbered 1 through 4.

READING MUSIC

Identify and draw each of these symbols:

Music Staff

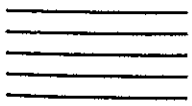

The **music staff** has 5 lines and 4 spaces where notes and rests are written.

Ledger Lines

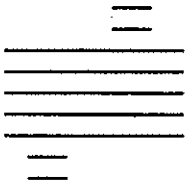

Ledger lines extend the music staff. Notes on ledger lines can be above or below the staff.

Measures & Bar Lines

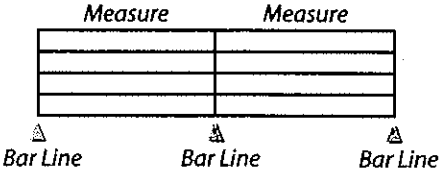

Bar lines divide the music staff into **measures**.

Long Tone

To begin, we'll use a special "Long Tone" note. Hold the tone until your teacher tells you to rest. Practice long tones each day to develop your sound.

1. THE FIRST NOTE

Hold each long tone until your teacher tells you to rest.

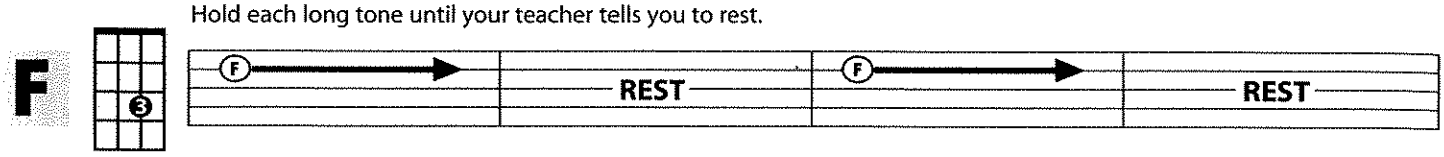

△ *To play "F," place your fingers on the string as shown.*

The Beat

The **beat** is the pulse of music, and like your heartbeat it should remain very steady. Counting aloud and foot-tapping help us maintain a steady beat. Tap your foot **down** on each number and **up** on each "&."

One beat = 1 &

↓ ↑

Notes And Rests

Notes tell us how high or low to play by their placement on a line or space of the music staff, and how long to play by their shape. **Rests** tell us to count silent beats.

Quarter Note = 1 beat

Quarter Rest = 1 silent beat

2. COUNT AND PLAY

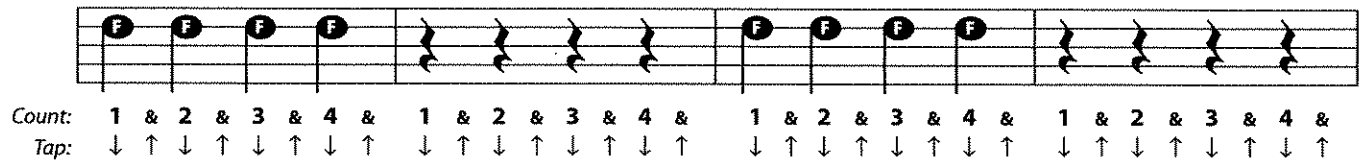

3. A NEW NOTE

Look for the fingering diagram with each new note. This note is "E♭ (E-flat)."

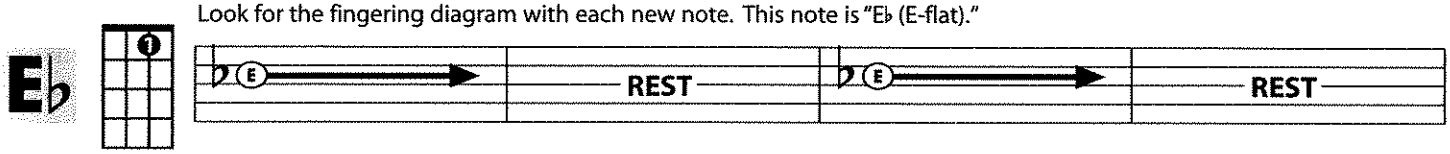

4. TWO'S A TEAM

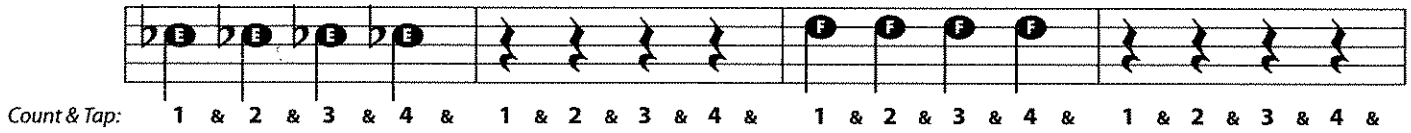

5. HEADING DOWN

Practice long tones on each new note.

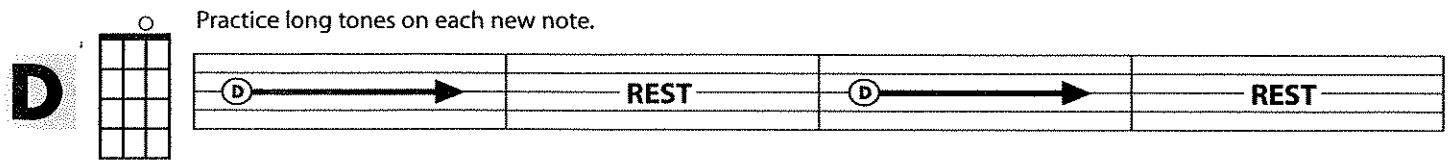

6. MOVING ON UP

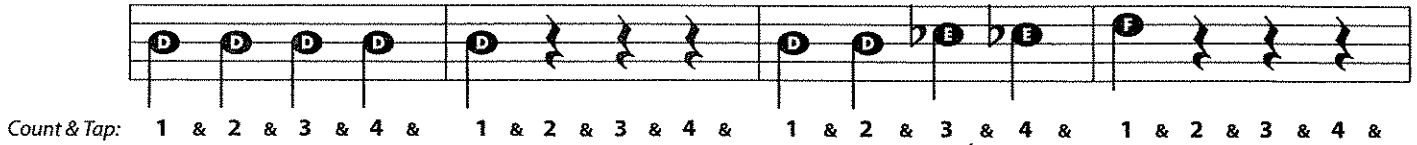

Double Bar 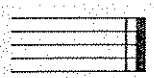 indicates the end of a piece of music.

Repeat Sign 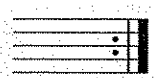 Without stopping, play once again from the beginning.

7. THE LONG HAUL

8. FOUR BY FOUR

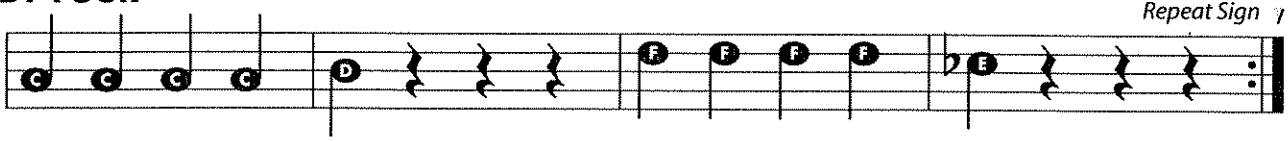

Count & Tap: 1 & 2 & 3 & 4 & 1 & 2 & 3 & 4 & 1 & 2 & 3 & 4 & 1 & 2 & 3 & 4 &

9. TOUCHDOWN

10. THE FAB FIVE

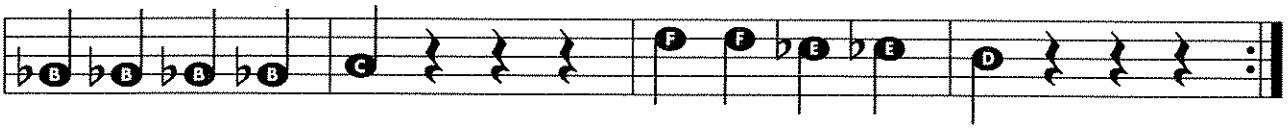

1 & 2 & 3 & 4 & 1 & 2 & 3 & 4 & 1 & 2 & 3 & 4 & 1 & 2 & 3 & 4 &

Bass Clef

(F Clef) indicates the position of note names on a music staff: Fourth line is F.

Time Signature

indicates how many beats per measure and what kind of note gets one beat.

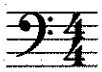

= **4 beats** per measure
= **Quarter** note gets one beat

Note Names

Each note is on a line or space of the staff. These note names are indicated by the Bass Clef.

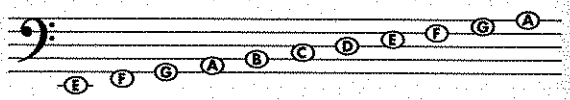

THEORY

Sharp ♯ raises the note and remains in effect for the entire measure.

Flat ♭ lowers the note and remains in effect for the entire measure.

Natural ♮ cancels a flat (♭) or sharp (♯) and remains in effect for the entire measure.

11. READING THE NOTES *Compare this to exercise 10, THE FAB FIVE.*

1 & 2 & 3 & 4 & 1 & 2 & 3 & 4 & 1 & 2 & 3 & 4 & 1 & 2 & 3 & 4 &

12. FIRST FLIGHT *Try alternating fingers on the right hand.*

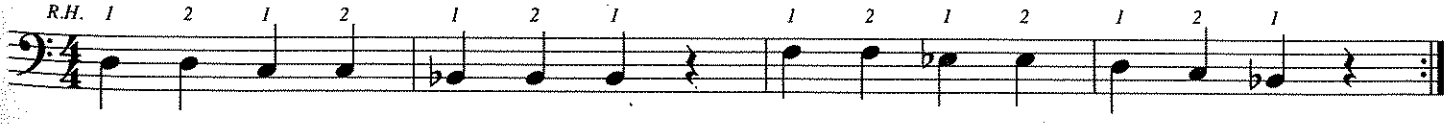

13. ESSENTIAL ELEMENTS QUIZ *Fill in the remaining note names before playing.*

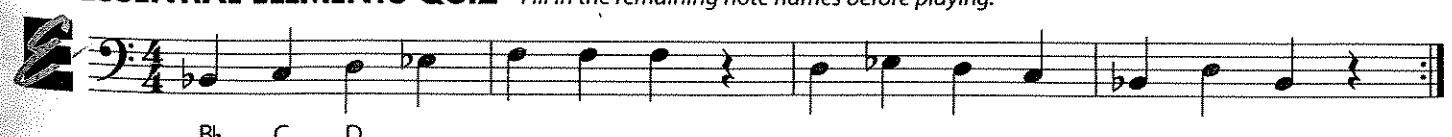

B♭ C D

Notes In Review

Memorize the fingerings for the notes you've learned:

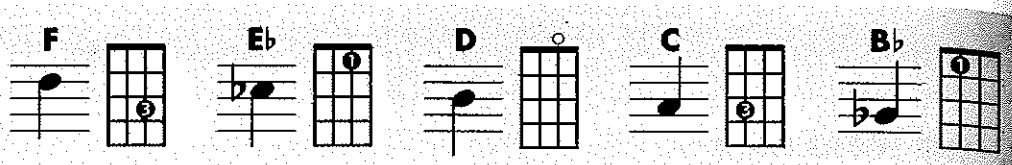

14. ROLLING ALONG *Strive for a consistent sound with each note.*

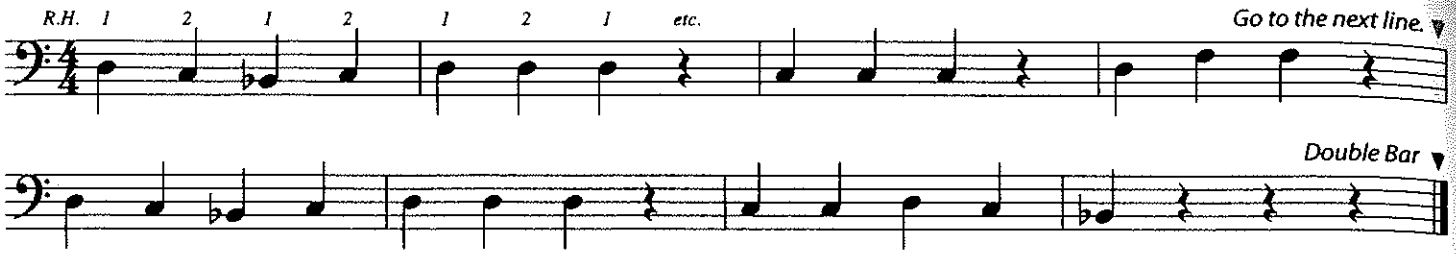

Half Note

1 & 2 &

Half Rest

1 & 2 &

15. RHYTHM RAP *Clap the rhythm while counting and tapping.*

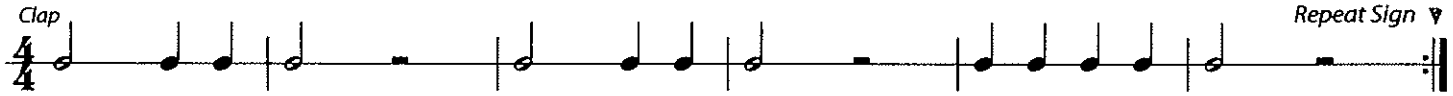

1 & 2 & 3 & 4 & 1 & 2 & 3 & 4 & 1 & 2 & 3 & 4 & 1 & 2 & 3 & 4 & 1 & 2 & 3 & 4 & 1 & 2 & 3 & 4 &

16. THE HALF COUNTS

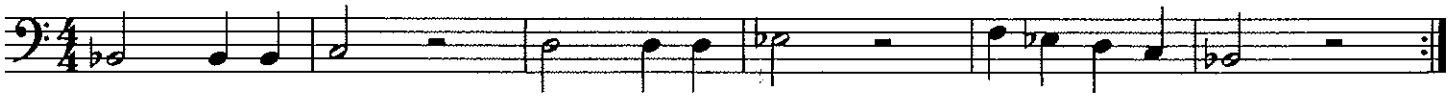

1 & 2 & 3 & 4 & 1 & 2 & 3 & 4 & 1 & 2 & 3 & 4 & 1 & 2 & 3 & 4 & 1 & 2 & 3 & 4 & 1 & 2 & 3 & 4 &

17. HOT CROSS BUNS

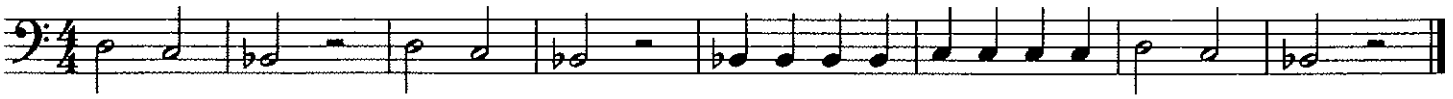

18. GO TELL AUNT RHODIE *Try this right hand technique, repeating fingers and alternating fingers.*

American Folk Song

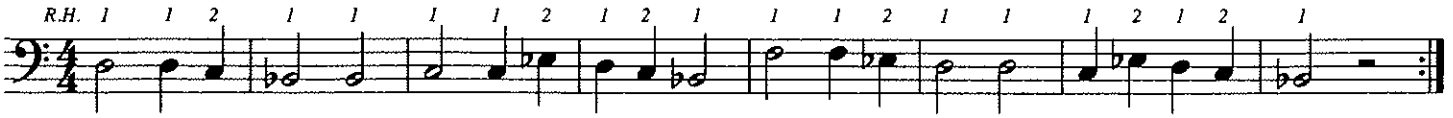

19. ESSENTIAL ELEMENTS QUIZ *Using the note names and rhythms below, draw your notes on the staff before playing.*

E♭ F E♭ D E♭ D C B♭ C D E♭ D E♭

Whole Note = 4 Beats

1 & 2 & 3 & 4 &

Whole Rest = **A Whole Measure of Silent Beats**

1 & 2 & 3 & 4 &

Whole Rest hangs from a staff line.

Half Rest sits on a staff line.

20. RHYTHM RAP *Clap the rhythm while counting and tapping.*

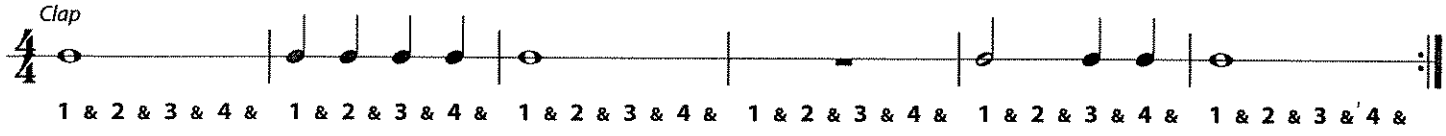

21. THE WHOLE THING

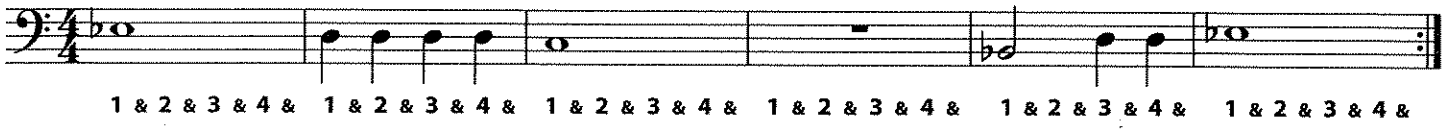

Duet A composition with two different parts, played together.

22. SPLIT DECISION – Duet

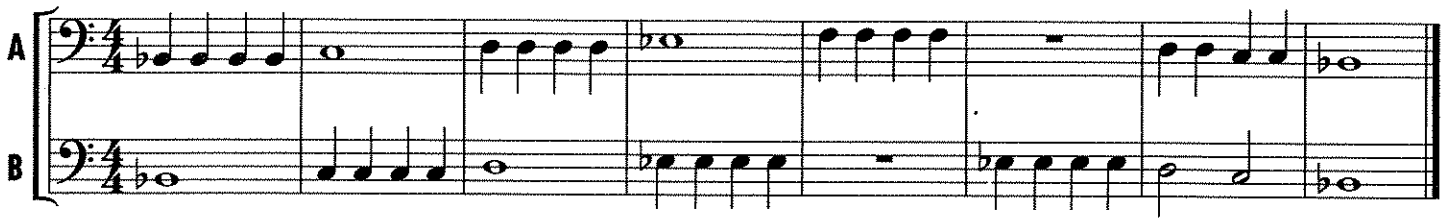

Key Signature

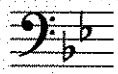

The **Key Signature** tells us which notes to play with sharps (♯) or flats (♭) throughout the music. Your Key Signature indicates the *Key of* B♭ – play all B's and E's as flats.

THEORY

23. MARCH STEPS

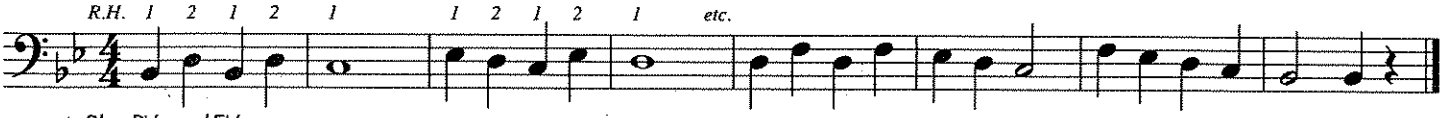

Δ *Play* B♭*'s and* E♭*'s*

24. LISTEN TO OUR SECTIONS

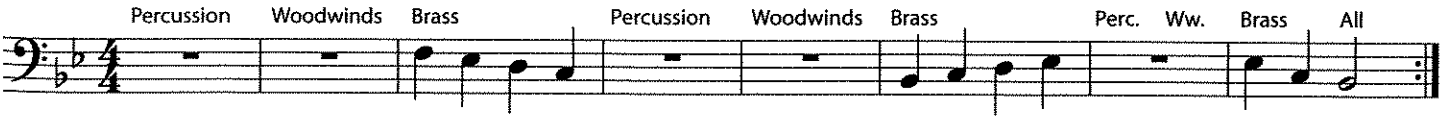

25. LIGHTLY ROW

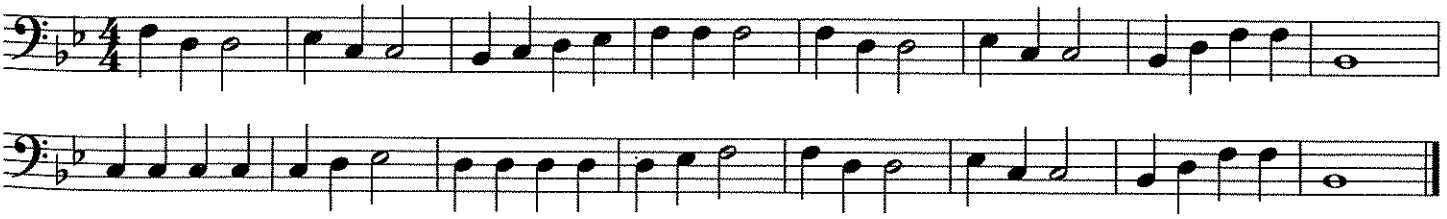

26. ESSENTIAL ELEMENTS QUIZ *Draw in the bar lines before you play.*

Fermata 𝄐 Hold the note (or rest) longer than normal.

27. REACHING HIGHER – New Note

Practice long tones on each new note. *Fermata*

G

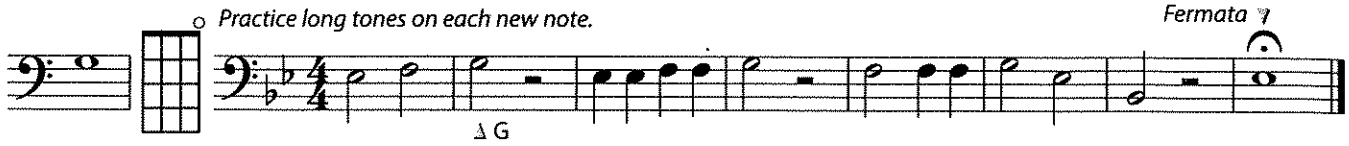

28. AU CLAIRE DE LA LUNE

French Folk Song

29. REMIX

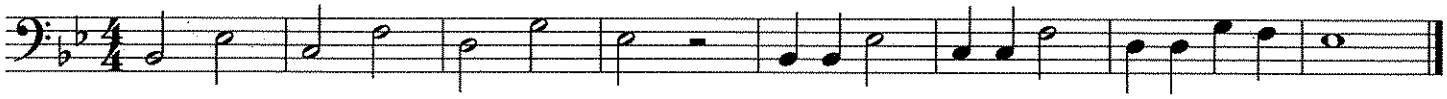

THEORY

Harmony

Two or more notes played together. Each combination forms a *chord.*

30. LONDON BRIDGE – Duet

English Folk Song

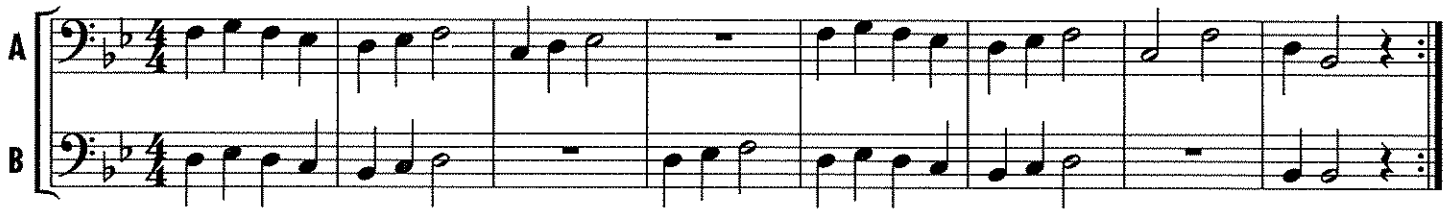

HISTORY

Austrian composer **Wolfgang Amadeus Mozart** (1756–1791) was a child prodigy who started playing professionally at age six, and lived during the time of the American Revolution. Mozart's music is melodic and imaginative. He wrote more than 600 compositions during his short life, including a piano piece based on the famous song, "Twinkle, Twinkle, Little Star."

31. A MOZART MELODY

Adaptation

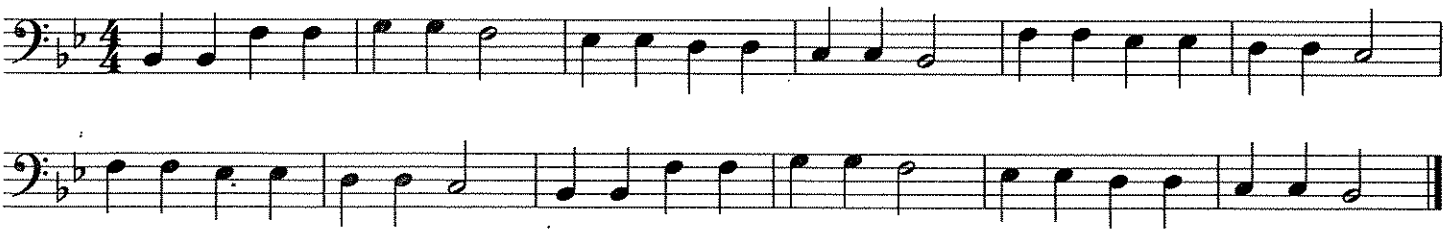

32. ESSENTIAL ELEMENTS QUIZ

Draw these symbols where they belong and write in the note names before you play:

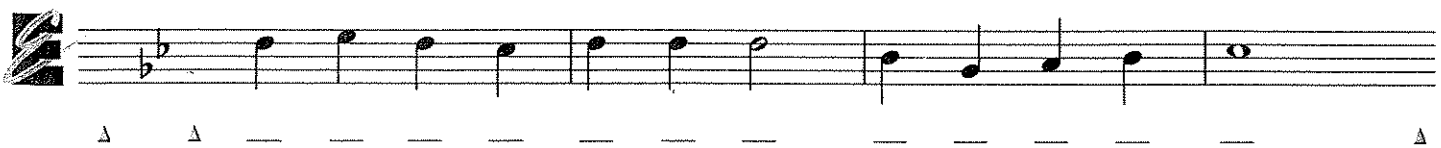

33. DEEP POCKETS – New Note

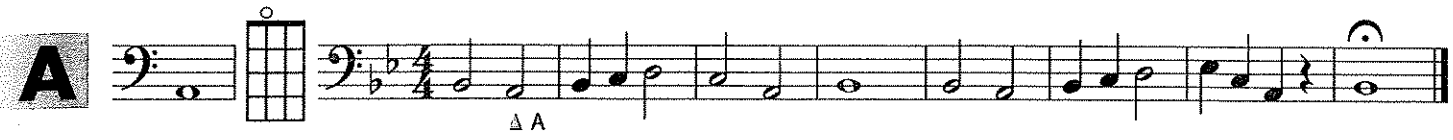

34. DOODLE ALL DAY

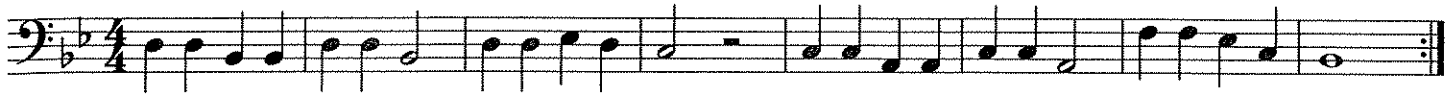

35. JUMP ROPE

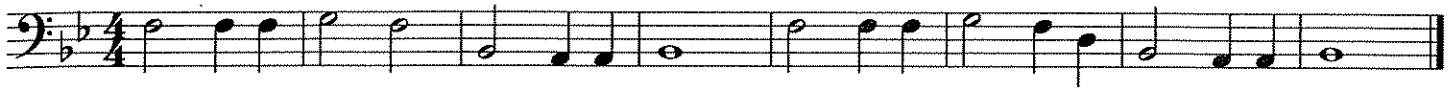

Pick-Up Notes One or more notes that come before the first *full* measure. The beats of Pick-Up Notes are subtracted from the last measure.

36. A-TISKET, A-TASKET

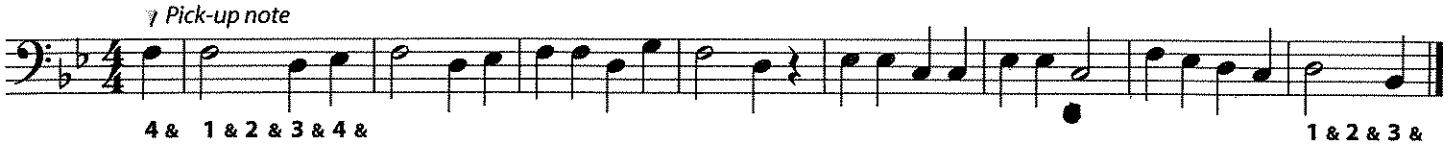

Dynamics *f* – *forte* (play loudly) *mf* – *mezzo forte* (play moderately loud) *p* – *piano* (play softly)
Remember to use full breath support to control your tone at all dynamic levels.

37. LOUD AND SOFT

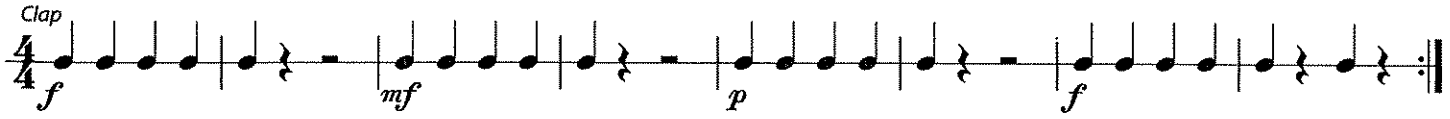

38. JINGLE BELLS *Always strive for a consistant, even sound.*

J. S. Pierpont

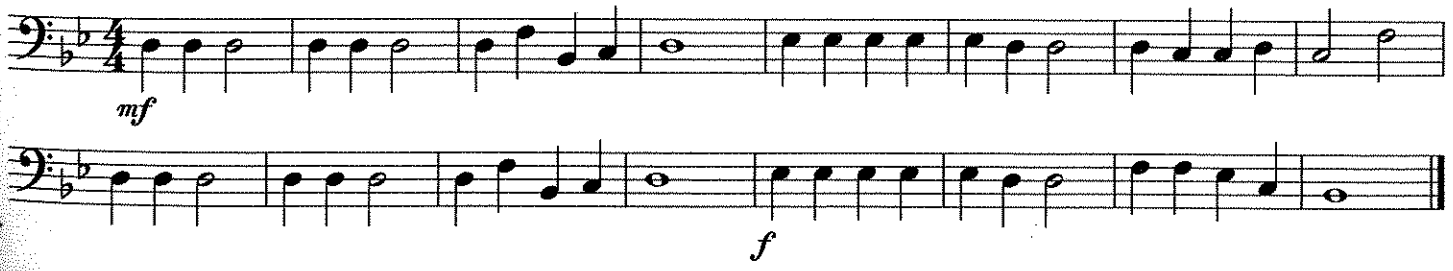

39. MY DREYDL

Traditional Hanukkah Song

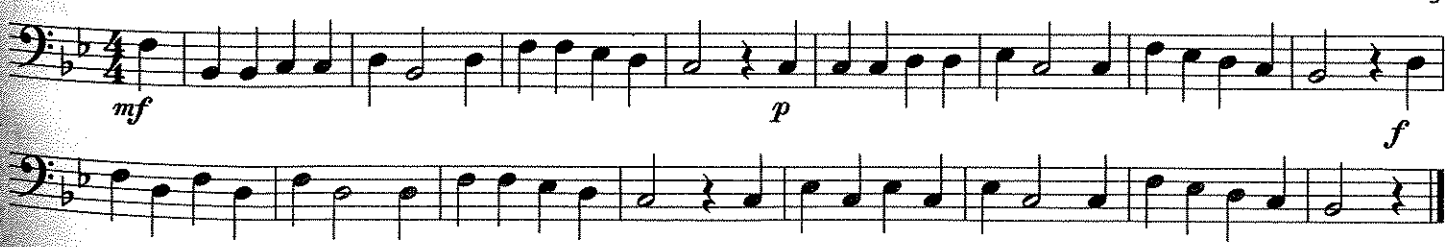

Eighth Notes

Each Eighth Note = 1/2 Beat
2 Eighth Notes = 1 Beat
Play on down and up taps.

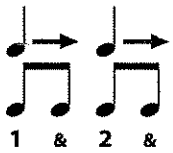

Two or more Eighth Notes have a *beam* across the stems.

40. RHYTHM RAP *Clap the rhythm while counting and tapping.*

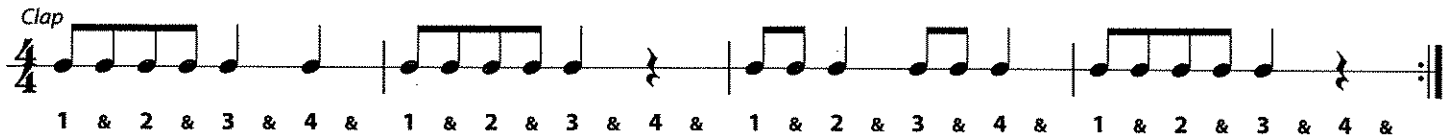

41. EIGHTH NOTE JAM

42. SKIP TO MY LOU

American Folk Song

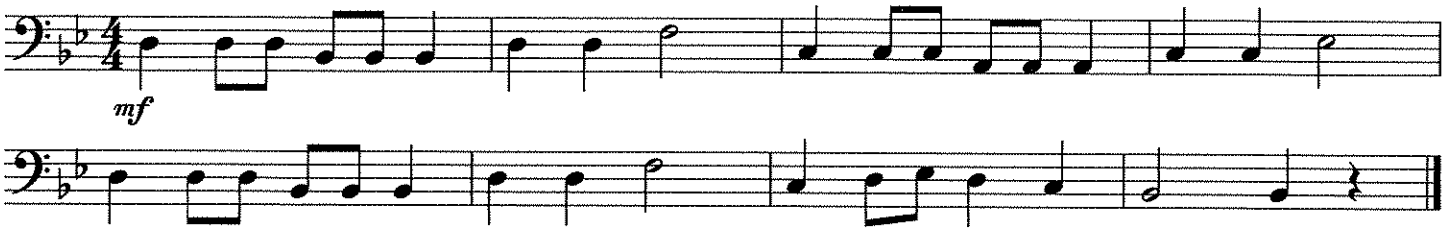

43. LONG, LONG AGO

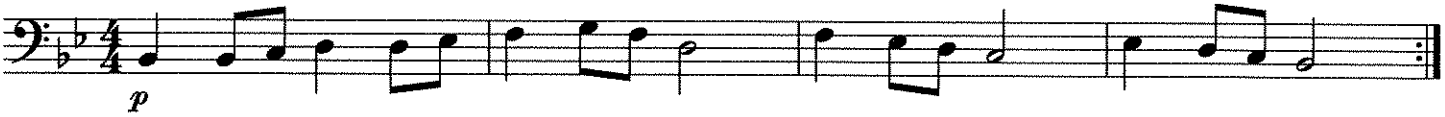

44. OH, SUSANNA

Stephen Collins Foster

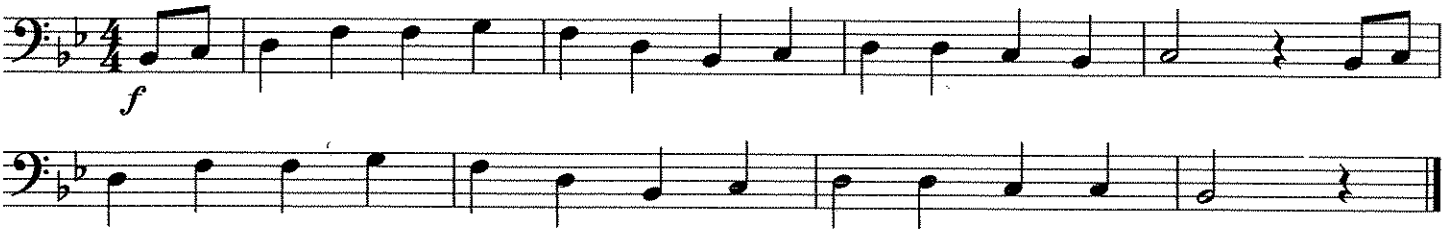

HISTORY

Italian composer **Gioacchino Rossini** (1792–1868) began composing as a teenager and was very proficient on the piano, viola and horn. He wrote "William Tell" at age 37 as the last of his forty operas, and its familiar theme is still heard today on radio and television.

45. ESSENTIAL ELEMENTS QUIZ — WILLIAM TELL

Gioacchino Rossini

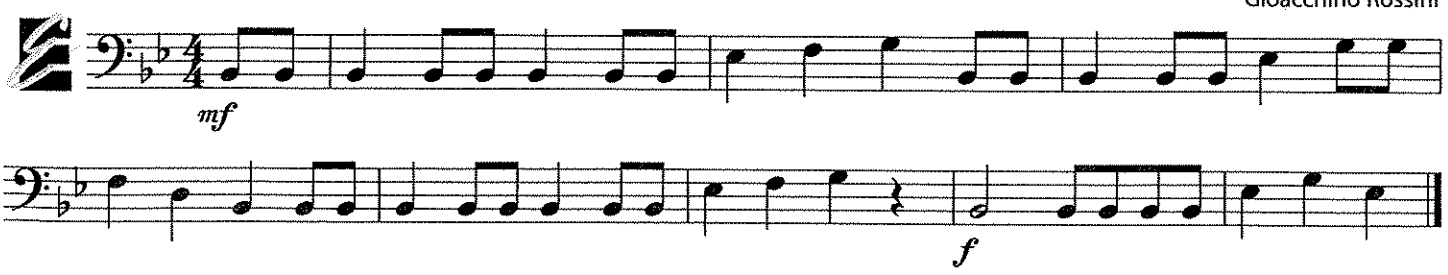

$\frac{2}{4}$ Time Signature

= **2 beats** per measure
= **Quarter** note gets one beat

Conducting

Practice conducting this two-beat pattern.

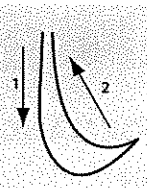

THEORY

46. RHYTHM RAP

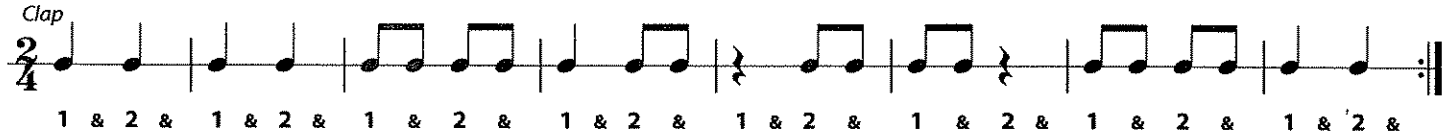

47. TWO BY TWO

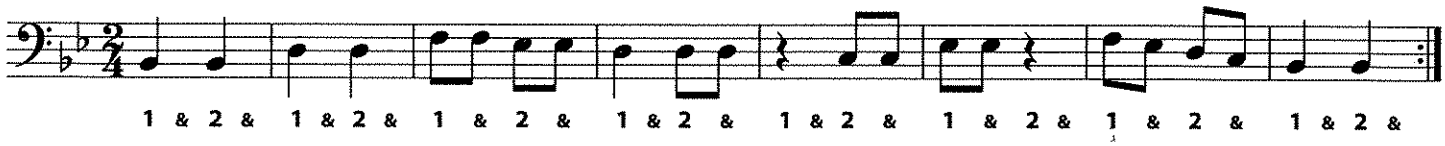

Tempo Markings

Tempo is the speed of music. Tempo markings are usually written above the staff, in Italian.
Allegro – Fast tempo **Moderato** – Medium tempo **Andante** – Slower walking tempo

48. HIGH SCHOOL CADETS – March

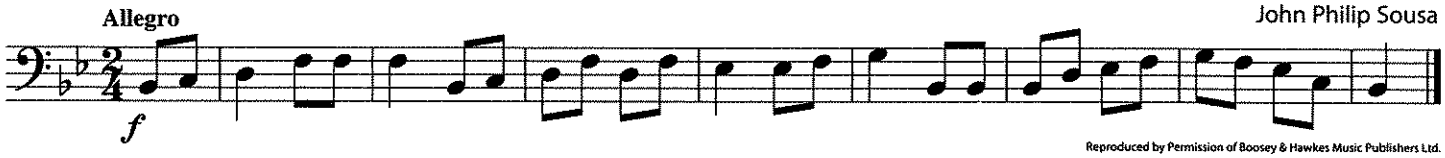

Reproduced by Permission of Boosey & Hawkes Music Publishers Ltd.

49. HEY, HO! NOBODY'S HOME – New Note

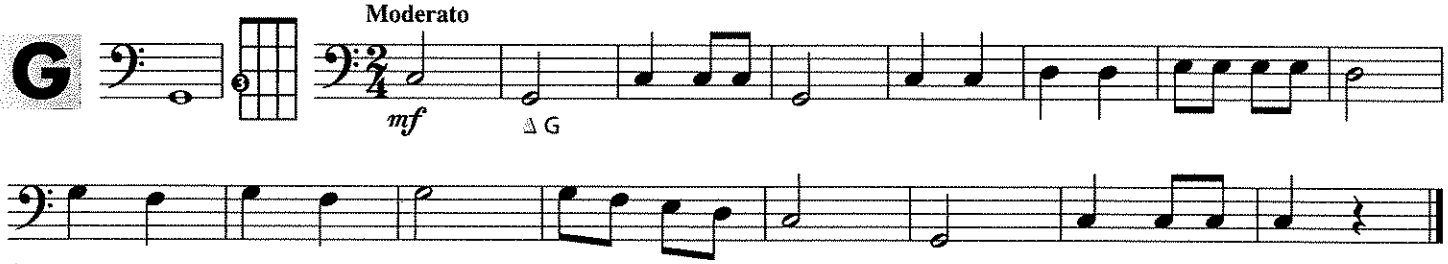

Dynamics

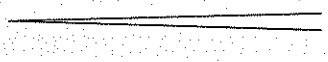

Crescendo (gradually louder)

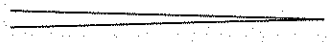

Decrescendo or ***Diminuendo*** (gradually softer)

50. CLAP THE DYNAMICS

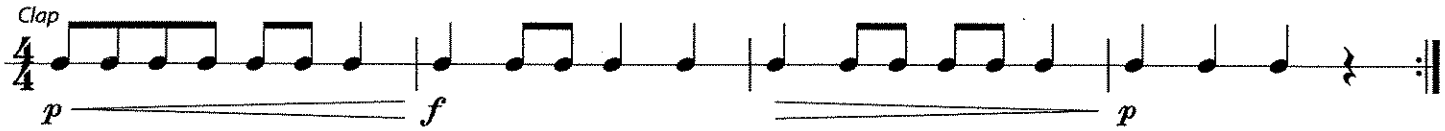

51. PLAY THE DYNAMICS

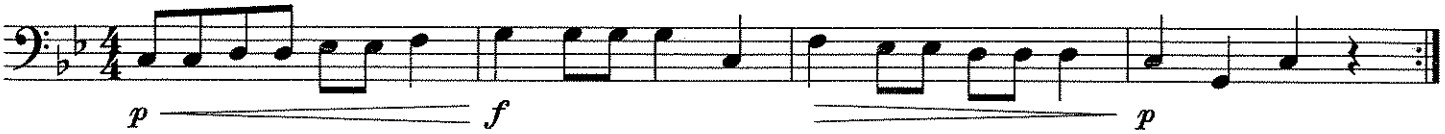

PERFORMANCE SPOTLIGHT

52. PERFORMANCE WARM-UPS

TONE BUILDER

RHYTHM ETUDE

RHYTHM RAP

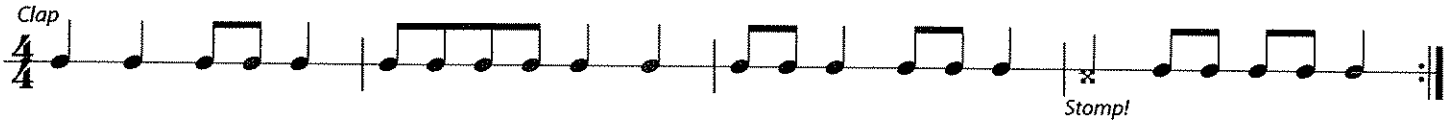

CHORALE

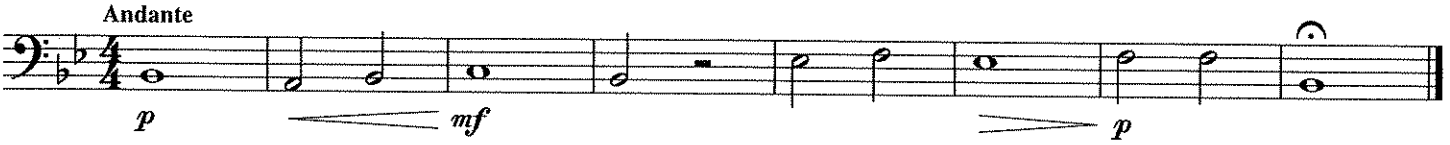

53. AURA LEE – Duet or Band Arrangement

(Part A = Melody, Part B = Harmony)

George R. Poulton

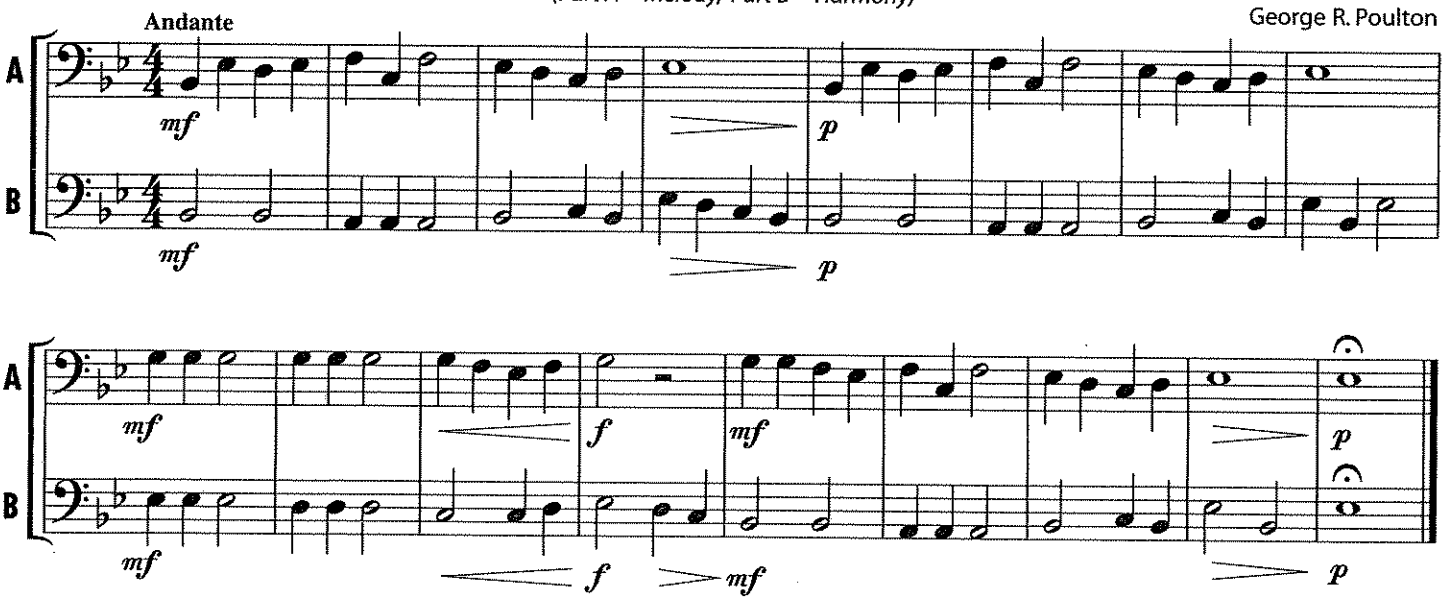

54. FRÈRE JACQUES – Round *(When group A reaches ②, group B begins at ①)*

French Folk Song

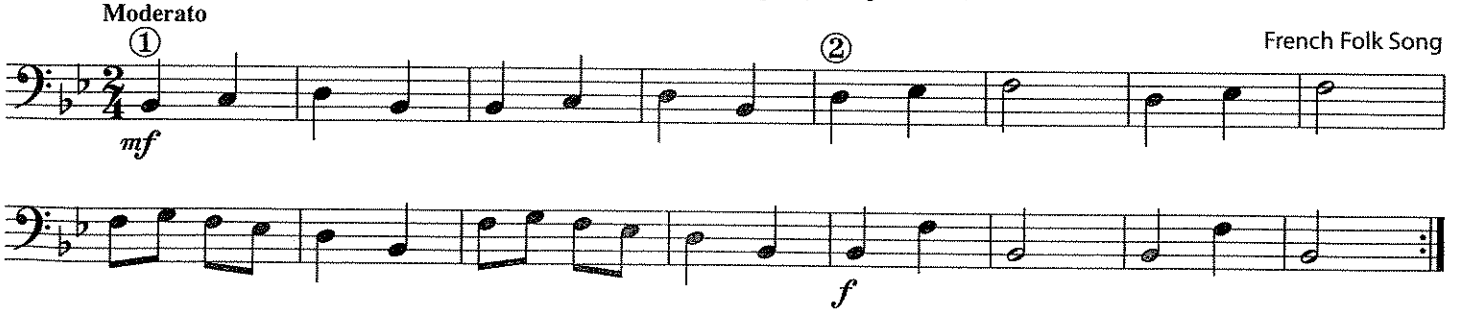

PERFORMANCE SPOTLIGHT

55. WHEN THE SAINTS GO MARCHING IN – Band Arrangement

Arr. by John Higgins

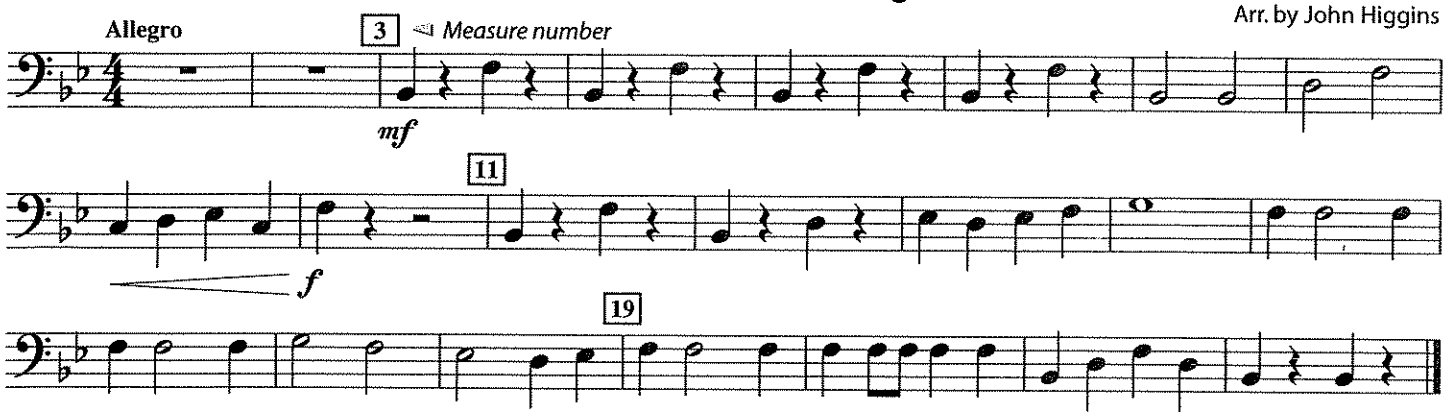

56. OLD MACDONALD HAD A BAND – Section Feature

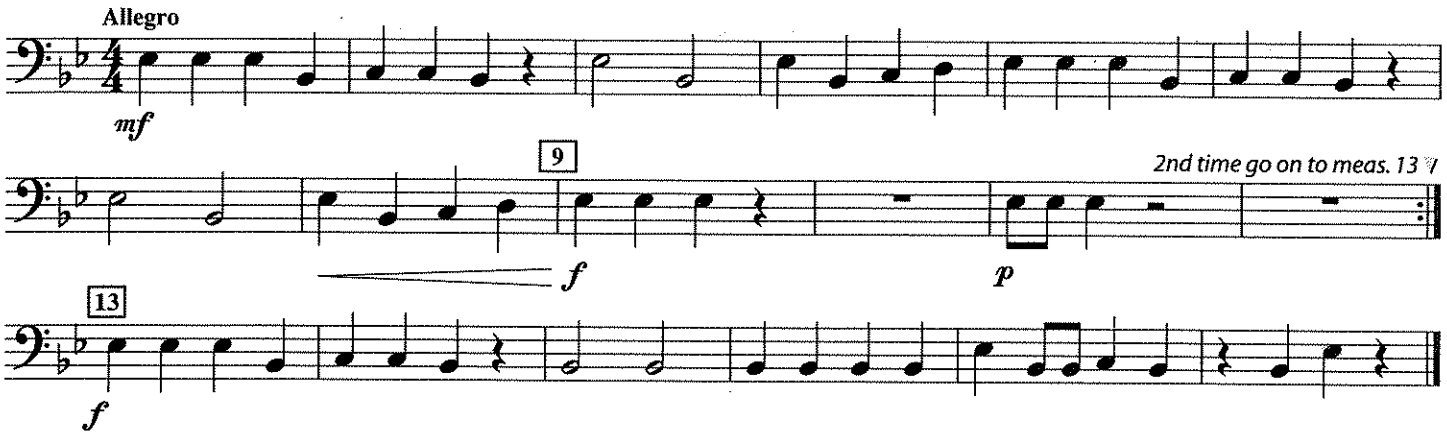

57. ODE TO JOY (from Symphony No. 9)

Ludwig van Beethoven
Arr. by John Higgins

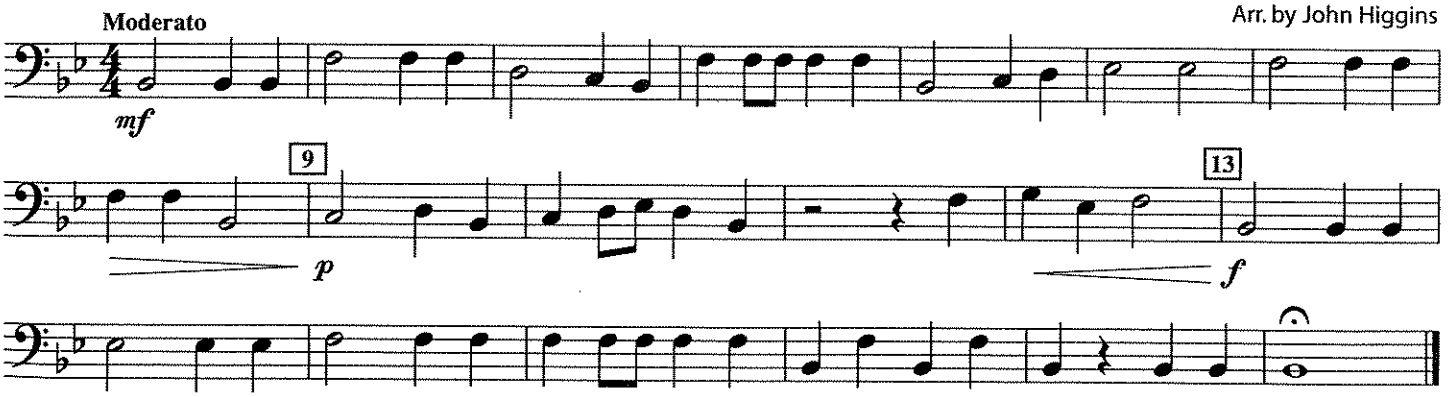

58. HARD ROCK BLUES – Encore

John Higgins

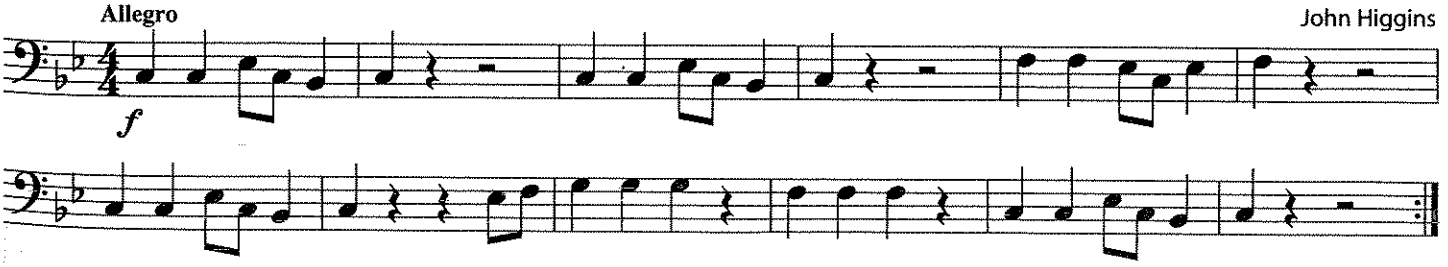

RHYTHM STUDIES

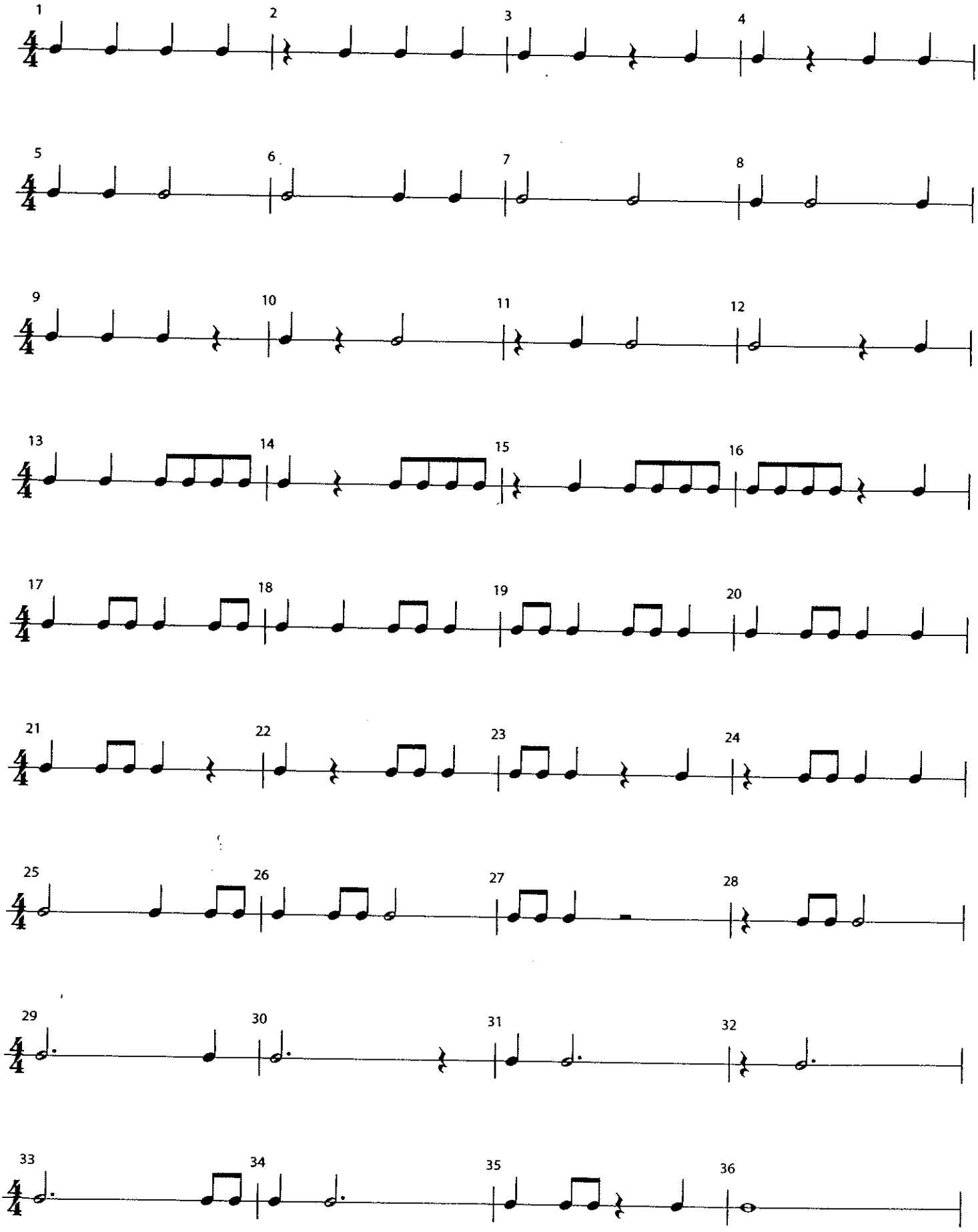

RHYTHM STUDIES

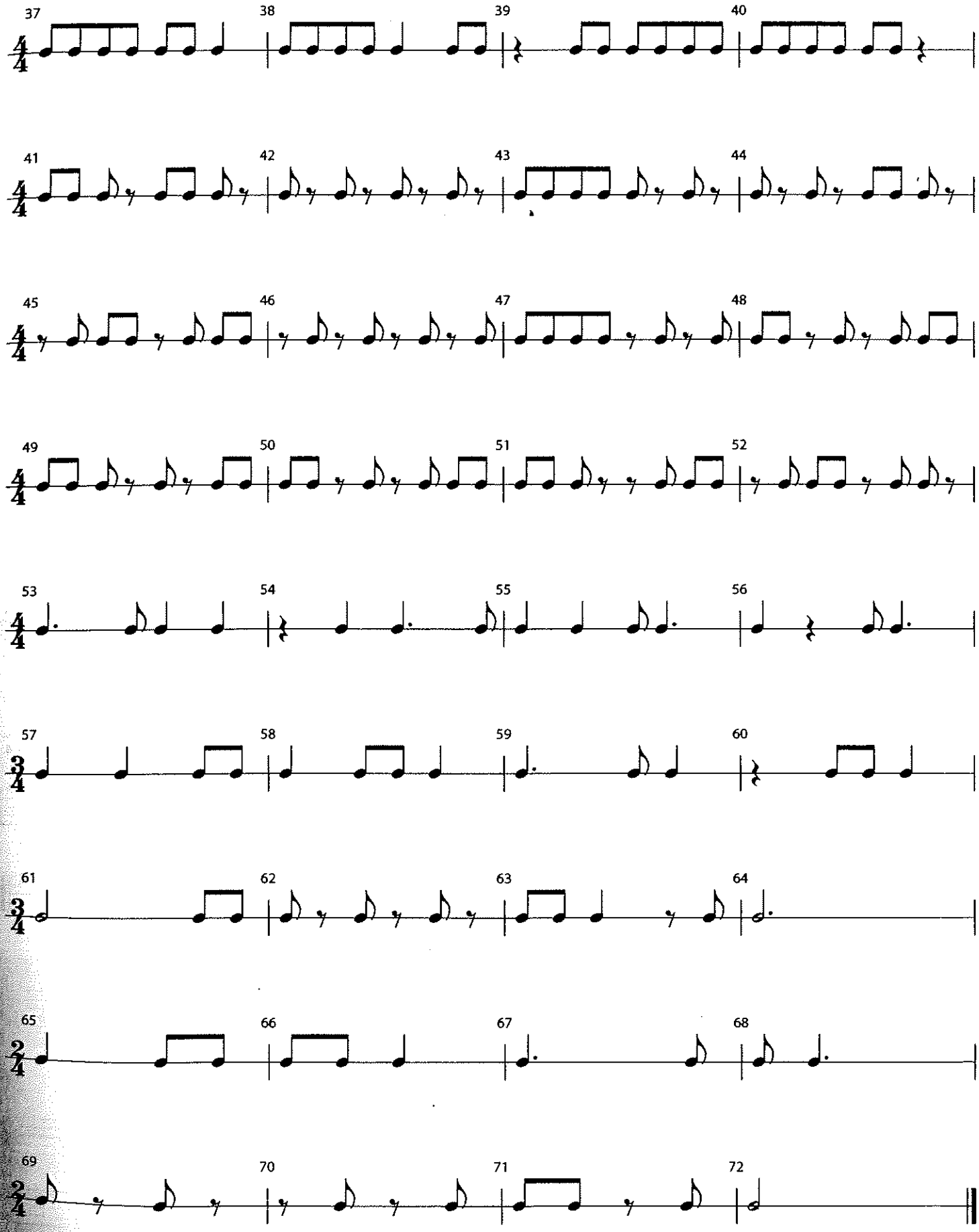

CREATING MUSIC

THEORY

Composition

Composition is the art of writing original music. A composer often begins by creating a melody made up of individual **phrases**, like short musical "sentences." Some melodies have phrases that seem to answer or respond to "question" phrases, as in Beethoven's *Ode To Joy*. Play this melody and listen to how phrases 2 and 4 give slightly different answers to the same question (phrases 1 and 3).

1. ODE TO JOY

Ludwig van Beethoven

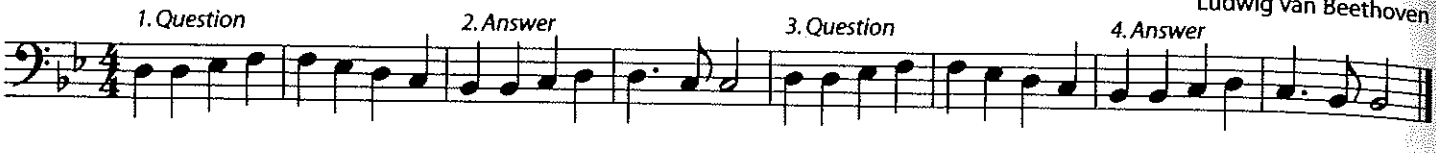

2. Q. AND A. *Write your own "answer" phrases in this melody.*

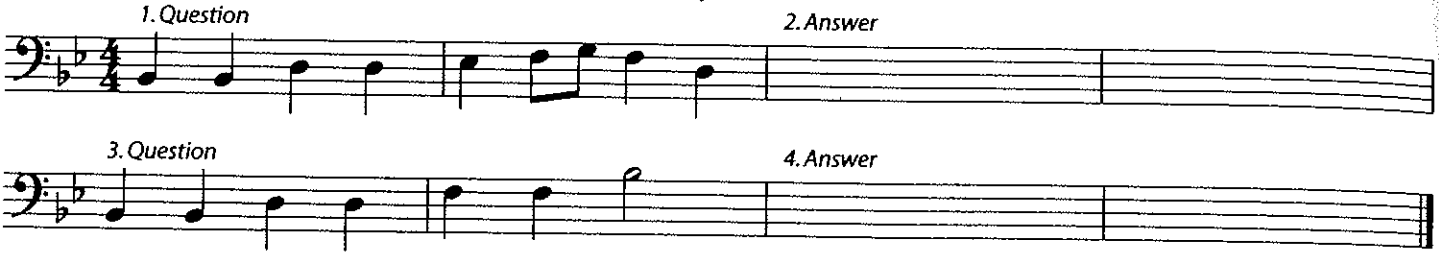

3. PHRASE BUILDERS *Write 4 different phrases using the rhythms below each staff.*

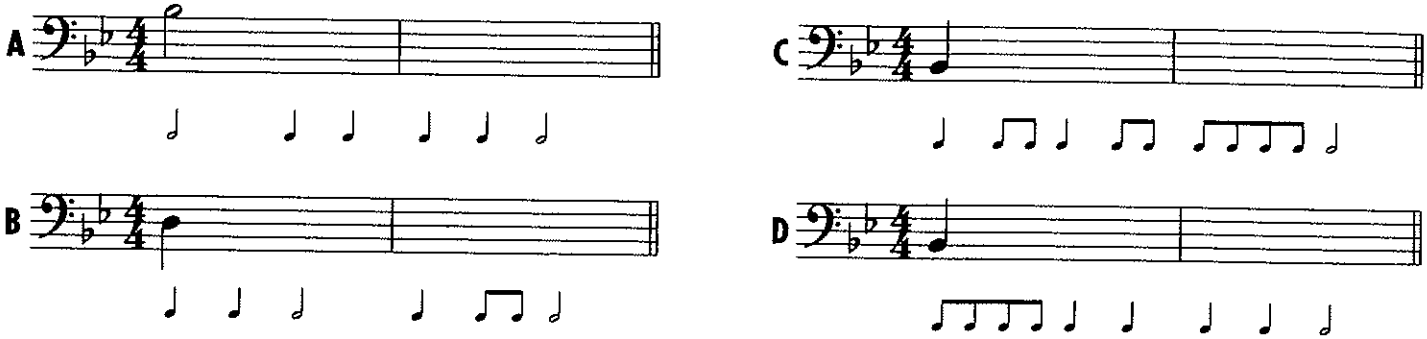

4. YOU NAME IT: _____

Pick phrase A, B, C, or D from above, and write it as the "Question" for phrases 1 and 3 below. Then write 2 different "Answers" for phrases 2 and 4.

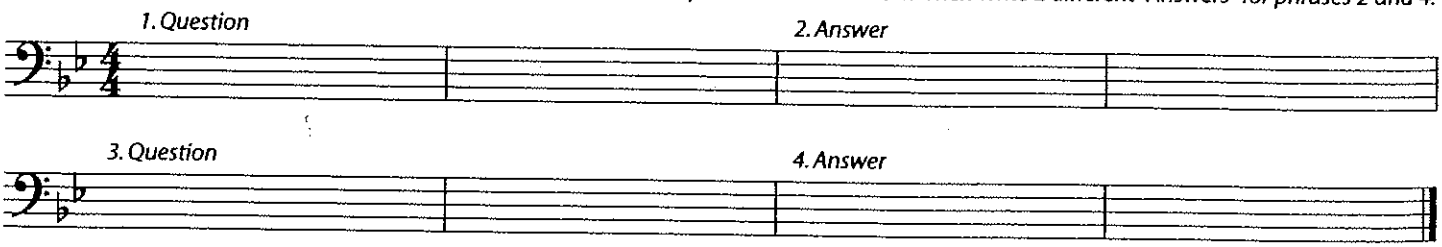

THEORY

Improvisation

Improvisation is the art of freely creating your own melody *as you play*. Use these notes to play your own melody (Line A), to go with the accompaniment (Line B).

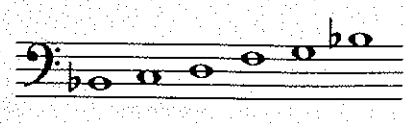

5. INSTANT MELODY

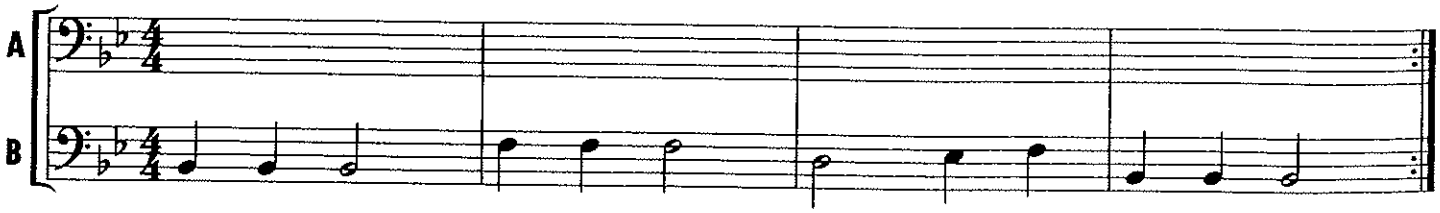

You can mark your progress through the book on this page. Fill in the stars as instructed by your band director.

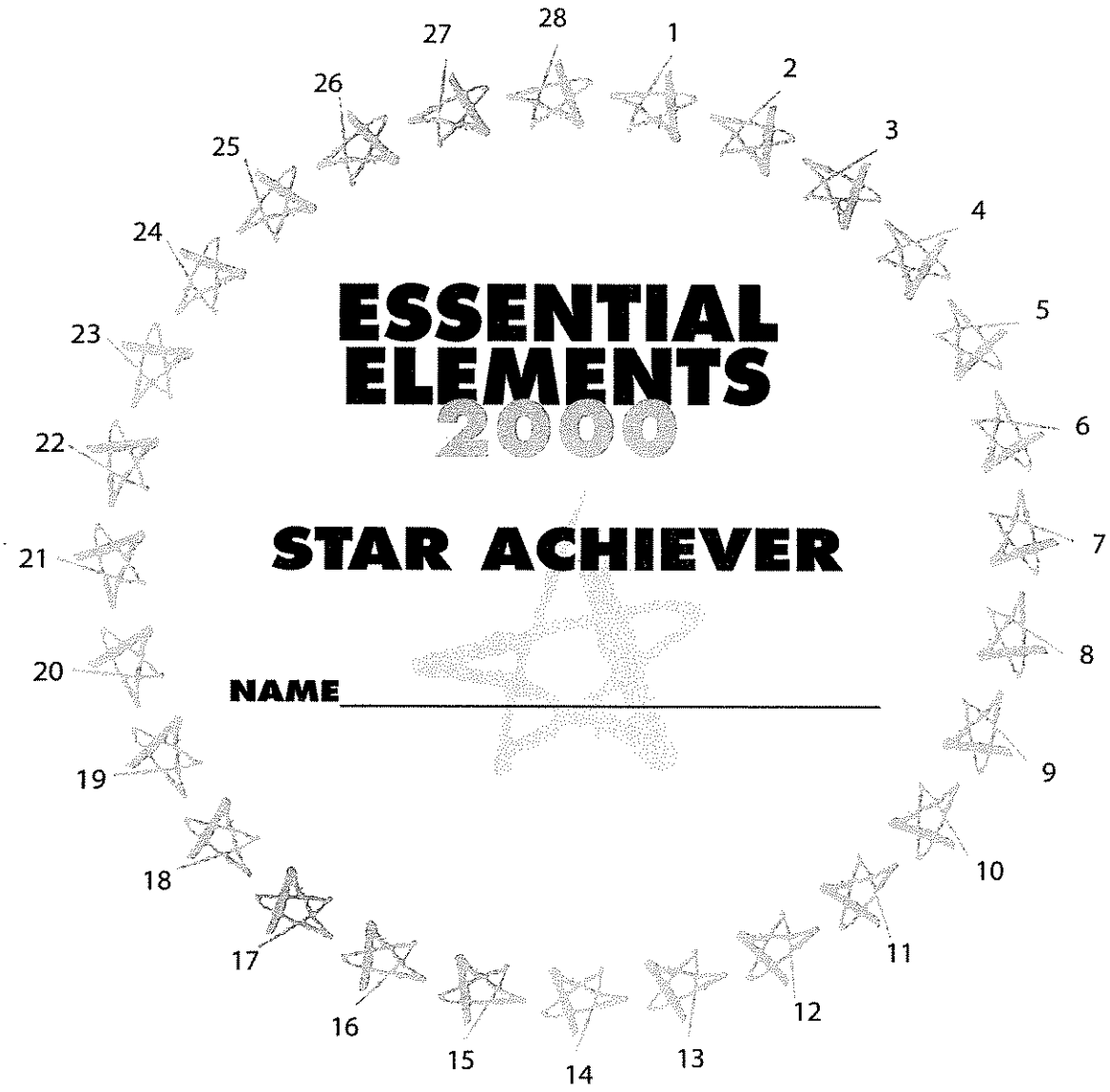

1. Page 2–3, The Basics
2. Page 5, EE Quiz, No. 13
3. Page 6, EE Quiz, No. 19
4. Page 7, EE Quiz, No. 26
5. Page 8, EE Quiz, No. 32
6. Page 10, EE Quiz, No. 45
7. Page 12–13, Performance Spotlight
8. Page 14, EE Quiz, No. 65
9. Page 15, Essential Creativity, No. 72
10. Page 17, EE Quiz, No. 84
11. Page 17, Essential Creativity, No. 85
12. Page 19, EE Quiz, No. 98
13. Page 20, Essential Creativity, No. 104
14. Page 21, No. 109
15. Page 22, EE Quiz, No. 117
16. Page 23, Performance Spotlight
17. Page 24, EE Quiz, No. 125
18. Page 26, Essential Creativity, No. 137
19. Page 28, No. 149
20. Page 28, EE Quiz, No. 151
21. Page 29, Performance Spotlight
22. Page 31, EE Quiz, No. 164
23. Page 32, EE Quiz, No. 168
24. Page 33, No. 174
25. Page 35, EE Quiz, No. 181
26. Page 36, Performance Spotlight
27. Page 37, Performance Spotlight
28. Page 38, Performance Spotlight

FINGERING CHART

Instrument Care Reminders

- Be sure your amplifier is turned off before plugging-in or unplugging the audio cable connecting it to your instrument.
- When unplugging a cable, hold it by the plug (not by the wire).
- After playing, wipe off the instrument and strings with a clean soft cloth. Return the instrument to its case.
- Close all the latches on your case when the instrument is inside.
- Keep all 4 strings in tune (at normal tension) to prevent warping of the neck.
- Your case is designed to hold only specific objects. If you force anything else into the case, it may damage your instrument.

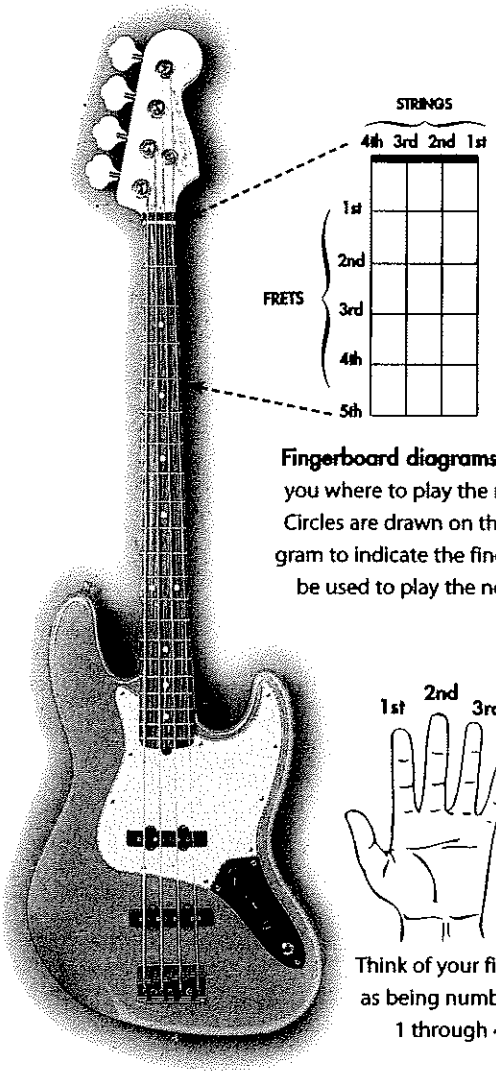

Fingerboard diagrams show you where to play the notes. Circles are drawn on the diagram to indicate the fingers to be used to play the notes.

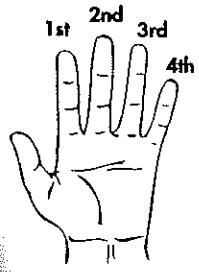

Think of your fingers as being numbered 1 through 4.

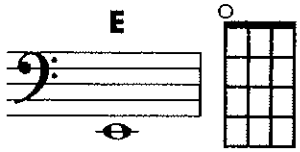

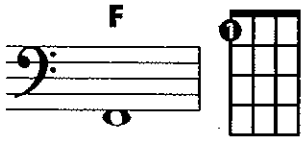

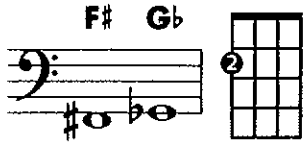

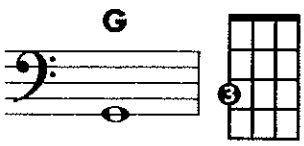

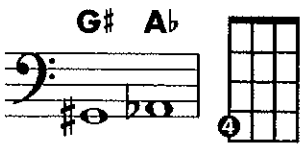

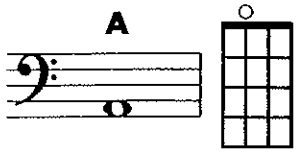

FINGERING CHART

ELECTRIC BASS

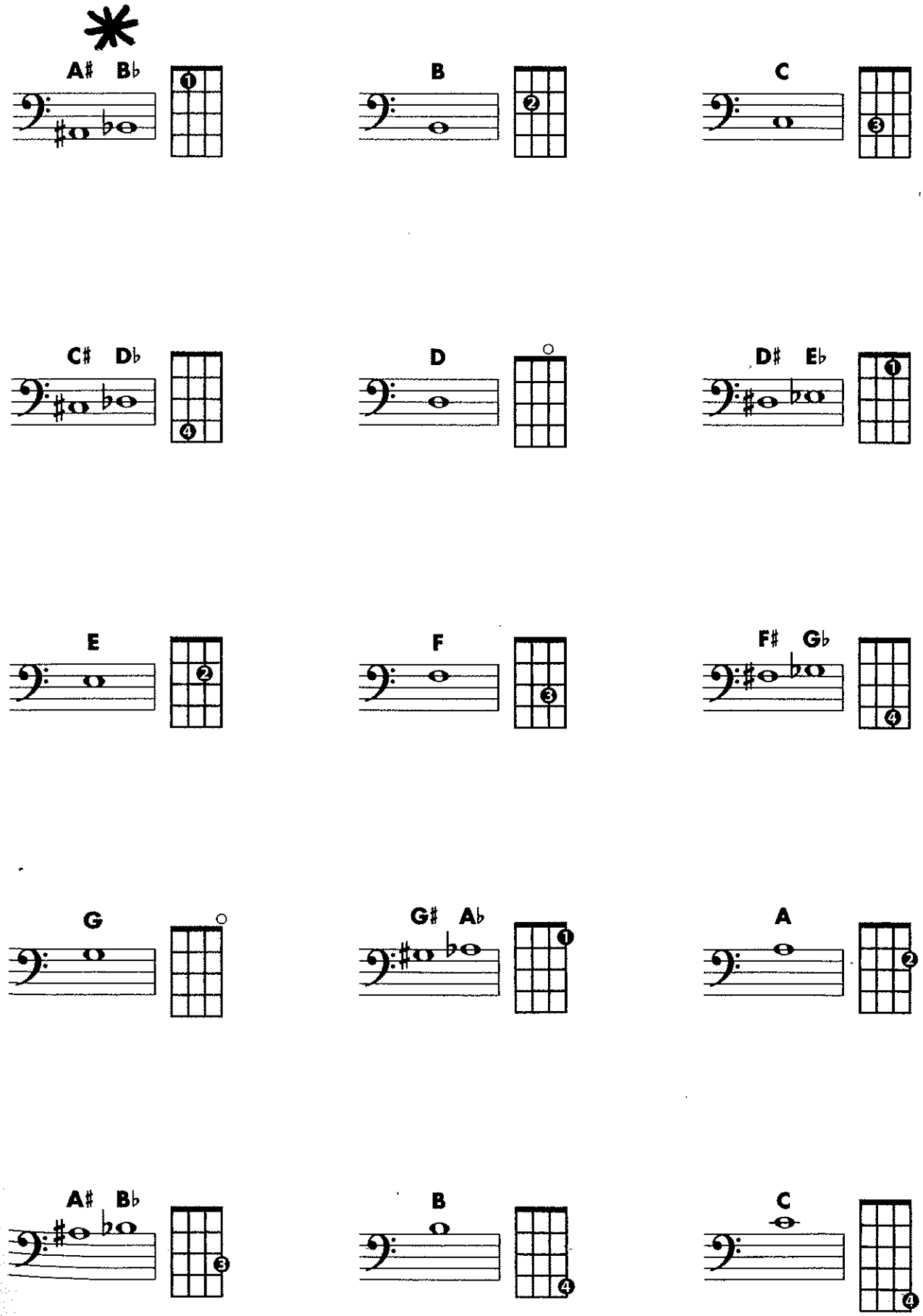

B♭ Concert Scale - Fingering Chart

	B♭/"Do"	C/"Re"	D/"Mi"	E♭/"Fa"	F/"So"	G/"La"	A/"Ti"	B♭/"Do"
Trumpet	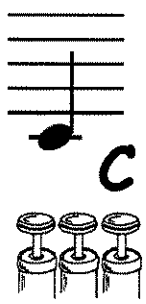 C	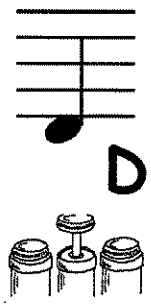 D	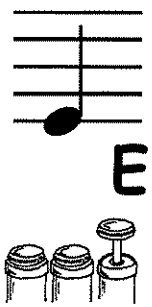 E	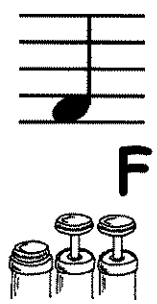 F	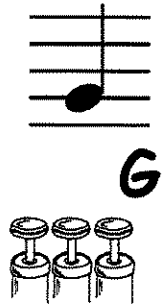 G	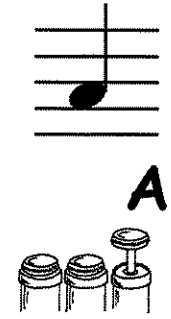 A	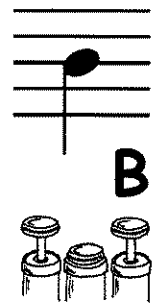 B	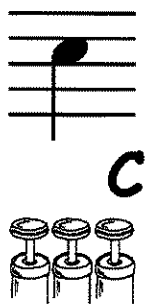 C
Trombone	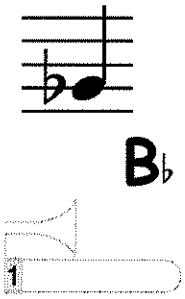 B♭ 1	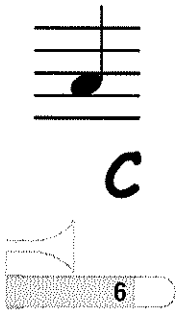 C 6	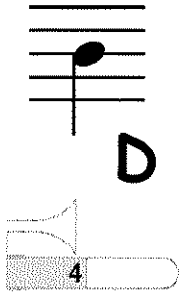 D 4	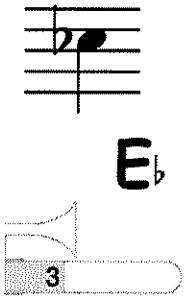 E♭ 3	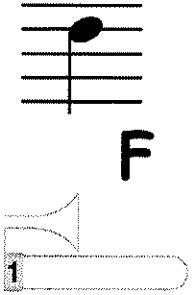 F 1	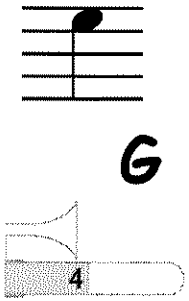 G 4	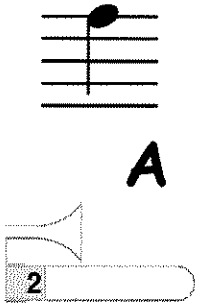 A 2	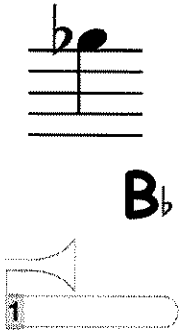 B♭ 1
Electric Bass	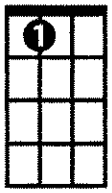 B♭	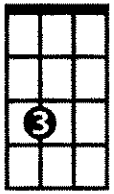 C	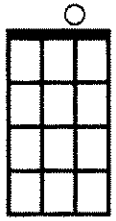 D	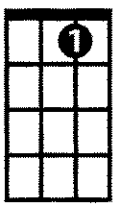 E♭	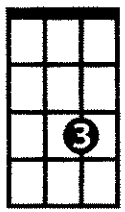 F	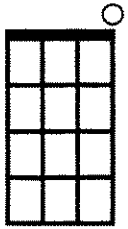 G	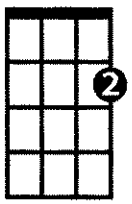 A	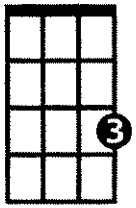 B♭