FLUTE

Table of Contents

1. Note Map/Fingering Chart
2. Concert Bb Major Scale Chart
3. Band Calendar
4. Practice Checklist
5. Scale Checklist
6. Scale Assignments
7. SciTech Band Groove Chart
8. Smart Music Instructions
9. Holiday Solo Options
10. 12 Bar Blues
11. Advanced College Audition Solo Repertoire
12. Amazing Grace
13. Audition Instructions
14. Audition Scale List
15. Audition Score Sheet
16. Audition Prepared Solo – Symphonic Band
17. Audition Prepared Solo – Advanced Band
18. Angels We Have Heard On High
19. Birdland
20. Blue Moon
21. Blues By Five
22. Canon Remix
23. Careless Whisper
24. Carol Of The Bells
25. Chameleon
26. Cheer # 1
27. Cold Duck Time
28. Don't Stop Believin'
29. First 5 Note Exercise
30. Forever Young
31. Funkytown
32. GNE Song (Great New Emergence)
33. Happy Birthday (?)
34. Heart & Soul
35. Holding Out For A Hero (Sponsor Song)
36. I Just Died In Your Arms Tonight (Sponsor Song)
37. It Don't Mean A Thing
38. It Is Well
39. La Vida Es Un Carnival
40. Largo (New World Symphony)
41. Move The Joy / Move It / Winterfest
42. My Way
43. Over The Rainbow
44. Pep Band Music
45. Pomp & Circumstance (Two Ceremonial Marches)
46. Santa Claus Is Comin' To Town
47. Sight Reading Exercises
48. Simple Gifts (District Determined Measure)
49. Sponsor Song (What Is Love)
50. Star Spangled Banner
51. Swallowtail Jig
52. Symphony
53. Tempest, The
54. Tenor Madness
55. Warm Ups (UMASS BAND)
56. You Are Good
57. Blank Staff Paper
58. Twinkle Twinkle Note Test
59. Essential Elements Method Book
60. Note Map/Fingering Chart

What to practice first...

WINTERFEST SET LIST (Semester 1)

1) The Tempest
2) Funkytown
3) La Vida Es Un Carnival
4) Angels We Have Heard On High
5) Santa Claus Is Comin' To Town
6) Symphony
7) I Just Died In Your Arms Tonight (Sponsor Song)
INTERMISSION
8) Canon Remix- (Combined Bands)
9) My Way (Small Ensemble)
10) 12 Bar Blues

ARTS ALIVE SET LIST (Semester 2)

1) Optional Additions
2) Optional Additions
3) Optional Additions
4) I Just Died In Your Arms Tonight (Sponsor Song)
INTERMISSION (Combined Bands)
5) The Tempest
6) Funkytown
7) Crazy Jam VII (C Minor Groove)
8) La Vida Es Un Carnival
9) Original Student Composition
10) Symphony
11) 12 Bar Blues
Graduation - **Pomp & Circumstance**

Optional Additions: (a) Original Student Compositions, (b) Amazing Grace, (c) Blues By Five, (d) Cold Duck Time, (e) It Is Well, (f) Over The Rainbow, (g) Swallowtail Jig, (h) Tenor Madness, (i) You Are Good, (j) Birdland

Student Book Page 46

FINGERING CHART

FLUTE

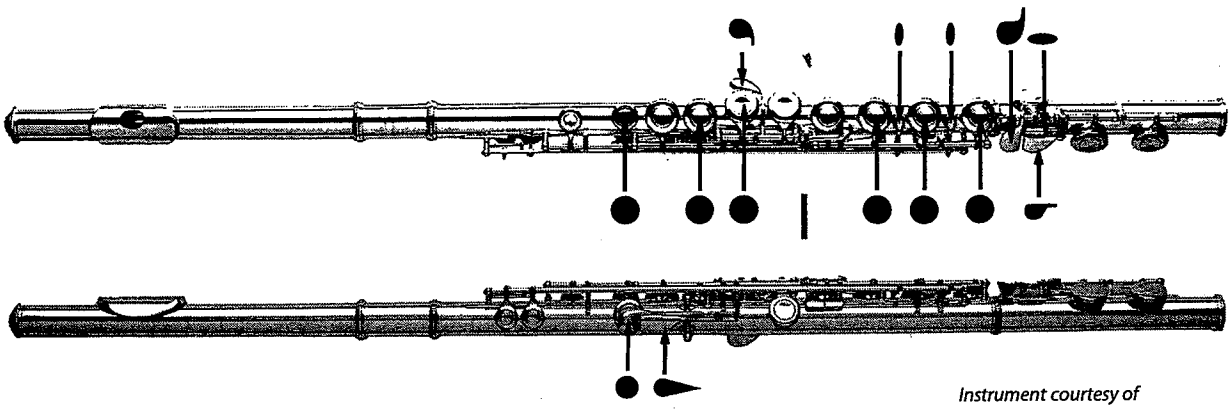

Instrument courtesy of Yamaha Corporation of America, Band and Orchestral Division

○ = Open
● = Pressed down

The most common fingering appears first when two fingerings are shown.

Instrument Care Reminders

Before putting your instrument back in its case after playing, do the following:

- Carefully remove the head joint and shake any water out.
- Put a clean soft cloth on the end of your cleaning rod and swab out the head joint.
- Twist the middle and foot joints apart and draw the cleaning rod through each joint.
- Carefully wipe the outside of each section to keep the finish clean.

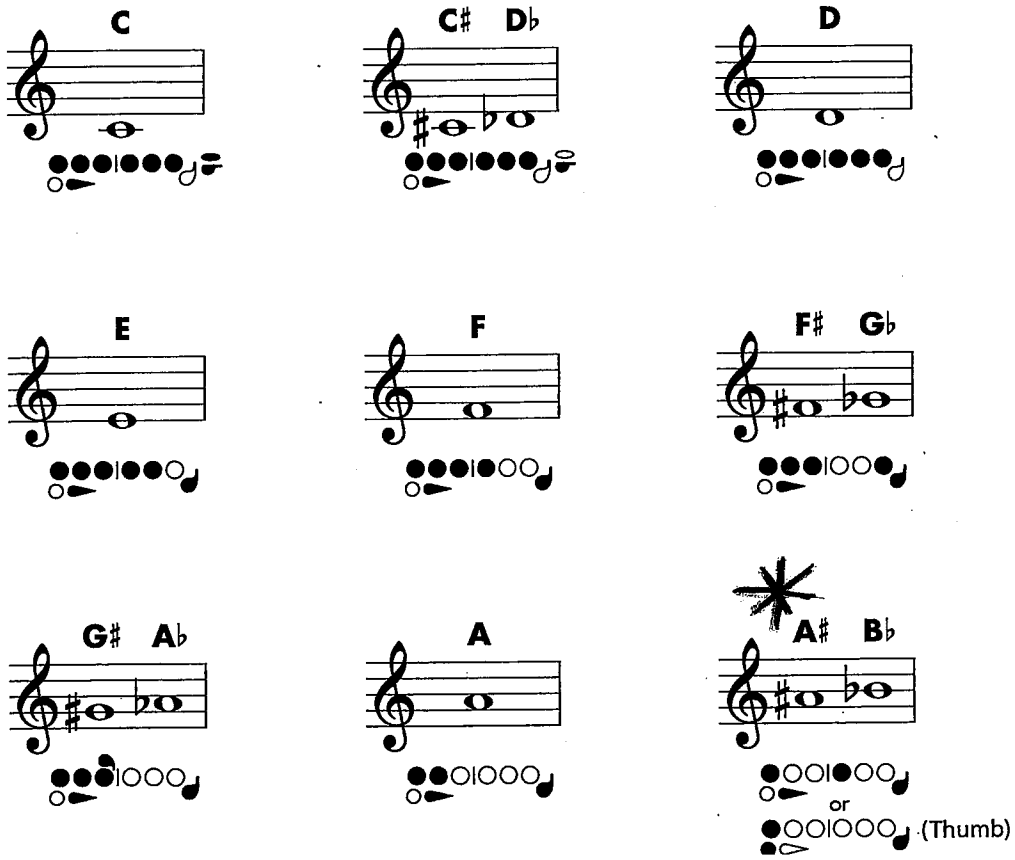

FINGERING CHART

FLUTE

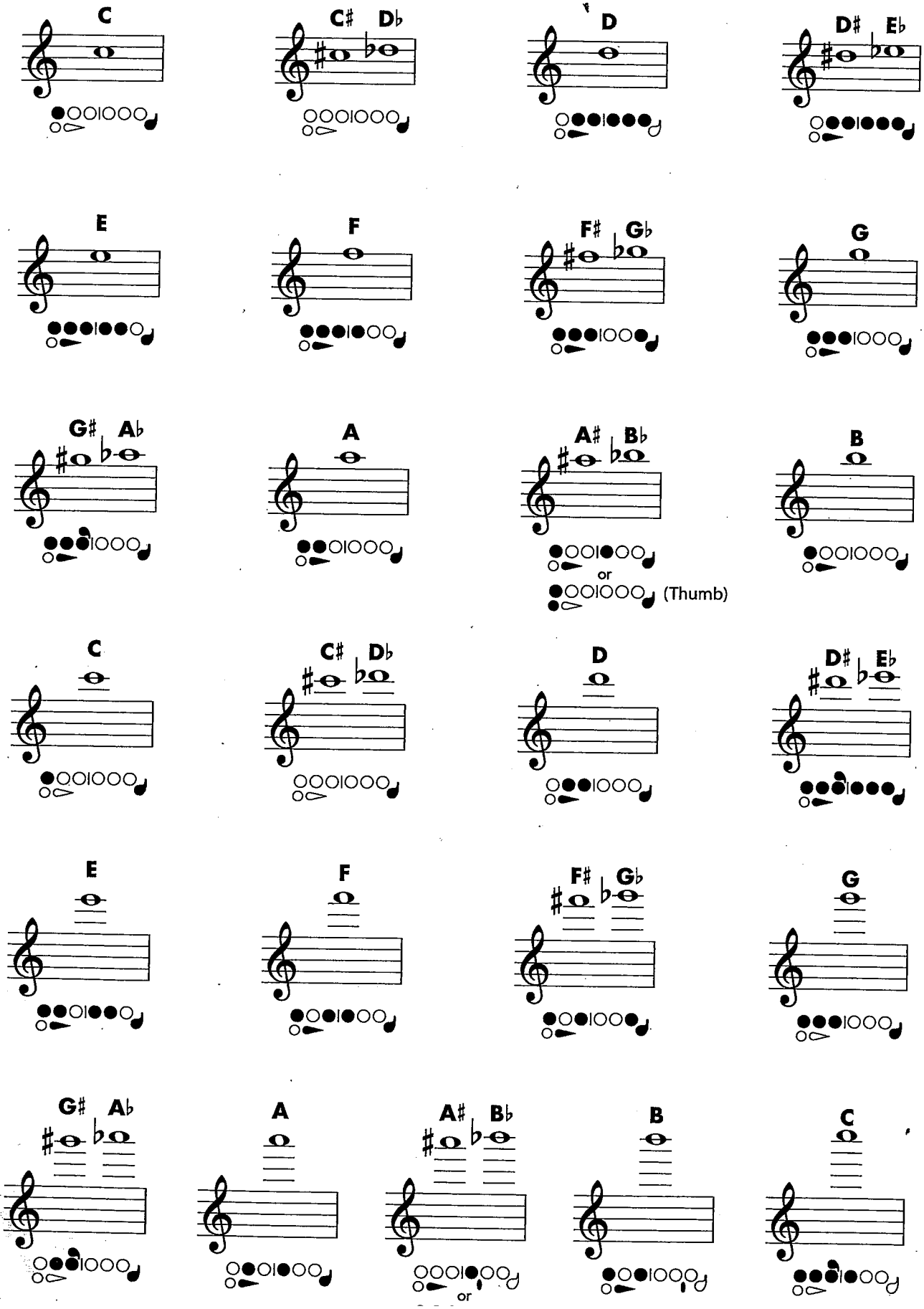

B♭ Concert Scale - Fingering Chart

	B♭/"Do"	C/"Re"	D/"Mi"	E♭/"Fa"	F/"So"	G/"La"	A/"Ti"	B♭/"Do"
Flute/Mallets	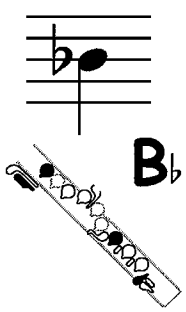 B♭	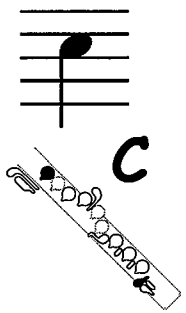 C	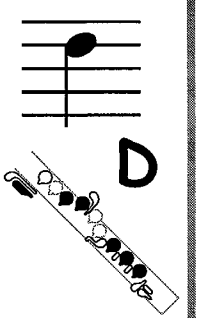 D	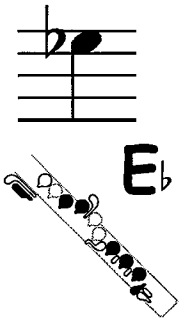 E♭	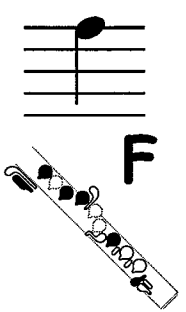 F	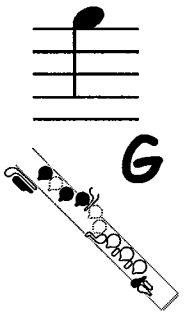 G	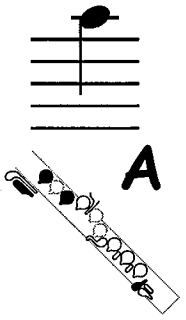 A	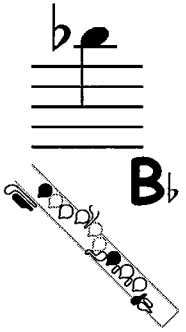 B♭
Clarinet	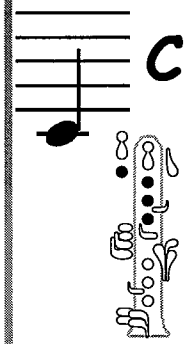 C	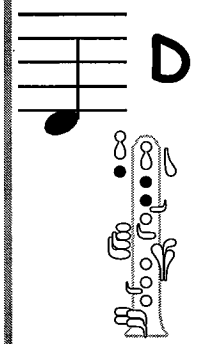 D	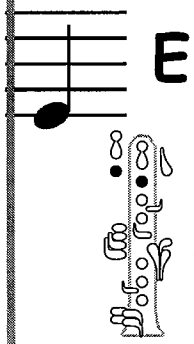 E	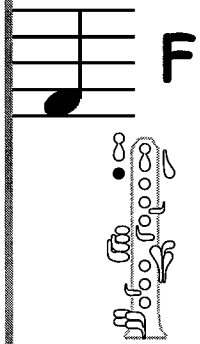 F	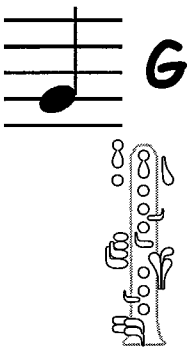 G	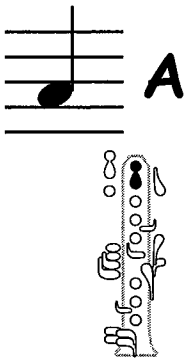 A	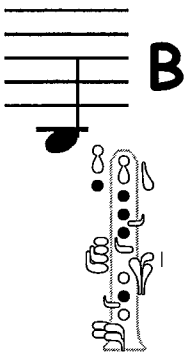 B	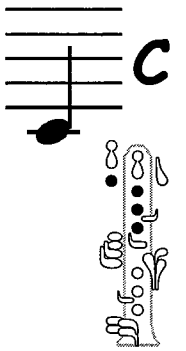 C
Alto Sax	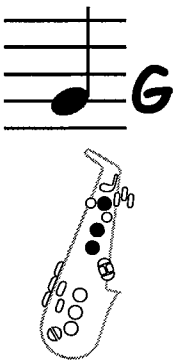 G	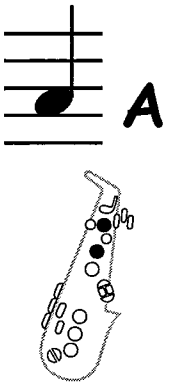 A	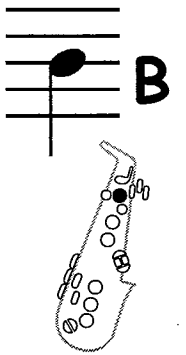 B	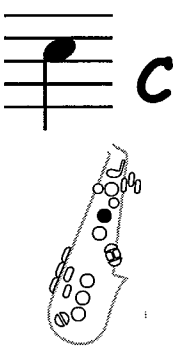 C	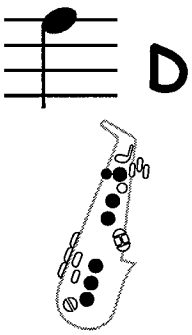 D	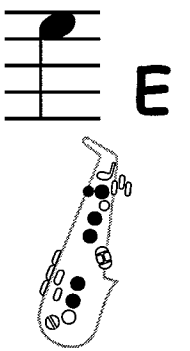 E	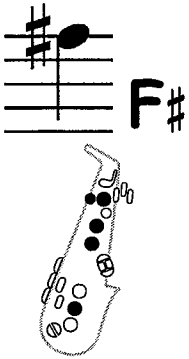 F♯	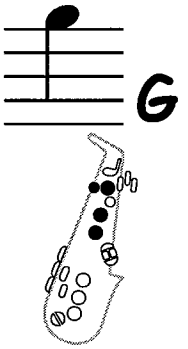 G

SCI-TECH BAND 2019-2020 CALENDAR

DRAFT UPDATED 6-6-19

~ August 2019 ~

Sun	Mon	Tue	Wed	Thu	Fri	Sat
				1	**2** Younglife Camp Info Meeting 4:00-7:00pm	**3**
4 Younglife Camp @ Saranac, NY	**5** Younglife Camp @ Saranac, NY	**6** Younglife Camp @ Saranac, NY	**7** Younglife Camp @ Saranac, NY	**8** Younglife Camp @ Saranac, NY	**9** Younglife Camp @ Saranac, NY	**10**
11	**12**	**13**	**14**	**15**	**16**	**17**
c18	**19** Teachers' First Day ETA: 4:00pm	**20** ETA: 4:00pm	**21** ETA: 4:00pm	**22** ETA: 4:00pm	**23** ETA: 4:00pm	**24**
25	**26** First Day of School -Charlotte Oullette Begins Student Teaching (UMASS) ETA: 5:00pm	**27** Open Practice @ 2:30-3:30pm ETA: 5:00pm	**28** Leadership Meeting #1 @ Band Room 2:30-3:30pm ETA: 5:00pm	**29** Open Practice @ 2:30-3:30pm ETA: 5:00pm	**30** Open Practice @ 2:30-3:30pm Younglife Campaigners Friday Night Chillfest #1 @ The Bernice's 5:00-8:00pm (60 Fairfield Street; Springfield, MA 01108) ETA: Late	**31**

Notes: (1) SciTech New Student Step Up Day (Was Wed. July 26)
(2) TBD – 2019-2020 Community Music School of Springfield Private Lesson Schedule & Performance Collaborations
(3) TBD – 2019-2020 SciTech Band Documentary Road Show Series
(4) TBD – 2019-2020 Younglife Committee Meetings (Bernice Only)

*BOLD PERFORMANCES ARE MANDATORY

TBD = To Be Determined

***PERFORMANCES MAY BE ADDED & CURRENT PERFORMANCES ARE SUBJECT TO CHANGE**

~ September 2019 ~

Sun	Mon	Tue	Wed	Thu	Fri	Sat
1	2 No School	3 Extended Day For Teachers 2:35-3:35pm Kindergarten Begins ETA: 5:00pm	4 MTM Mentor Training Session #1 @ Band Room 2:30-3:15pm (Leadership Team Only) ETA: 5:00pm	5 Road Crew Load Truck & Reset Band Room w/ Spare Equipment. 2:30-4:00pm Pick Up Truck @ 7:00am ETA: 5:00pm	**6 Basketball Hall of Fame Enshrinement Ceremony Performance @ Court Square (Across From Mass Mutual Center)** **Meet @ Court Square @ 5pm** **Meet in the band room @ 2:30pm if you need a ride.** **Perform 6:30-7:00pm during stroll.** **MANDATORY for Advanced Band** ETA: Late	7
8	9 Road Crew Unload Truck & Reset Band Room 2:30-4:00pm Return Truck After School ETA: 5:00pm	10 Open Practice @ 2:30-3:30pm Instrument Inventory Check #1 @ 2:30-5:00pm ETA: 6:00pm	11 MTM Mentor Training Session #2 @ Band Room 2:30-3:30pm (Leadership Team Only) ETA: 5:00pm	12 Younglife Film Shoot #1 @ Band Room 2:30-4:30pm ETA: 5:30pm	13 Open Practice @ 2:30-3:30pm Road Crew Load Van For Band Cookout After School ETA: 5:00pm	14 Band Family Cookout @ Mr. Bernice's House 1:00-3:00pm *Family Members Invited! *Free 60 Fairfield Street; Springfield, MA 01108 (Near Forest Park Middle School) Raindate 9/21
15	16 Leadership Team Meeting #2 @ Band Room 2:30-3:30pm -Road Crew Load Truck & Reset Band Room w/ Spare Equipment. 3:30-4:00pm Pick Up Truck @ 7:00am ETA: 5:00pm	17 Extended Day For Teachers 2:35-3:35pm Zanetti MTM Open House Small Ensemble Performance @ Zanetti – Select MTM Student Mentors Meet @ 2:30pm; Perform 5:00-8:00pm ETA: Late	18 MTM #1 @ Band Room 2:30-4:00pm Road Crew Unload Truck & Reset Band Room 4:00-4:30pm Return Truck After School ETA: 5:00pm	19 Open Practice @ 2:30-3:30pm ETA: 5:00pm	20 Younglife Club #1 @ Band Room 2:30-4:00pm ETA: 6:00pm	21
22	23 Open Practice @ 2:30-3:30pm Instrument Inventory Check #2 @ 2:30-5:00pm Move Unused To Back Room ETA: 6:00pm	24 Open Practice @ 2:30-3:30pm ETA: 5:00pm	25 MTM #2 @ Band Room 2:30-4:00pm ETA: 5:00pm	26 Band Fun Night 1 - Band Movie Night @ Band Room 2:30-4:30pm ETA: 6:00pm	27 Open Practice @ 2:30-3:30pm Younglife Campaigners Friday Night Chillfest #2 @ The Bernice's 5:00-8:00pm (60 Fairfield Street; Springfield, MA 01108) ETA: 5:00pm	28
29	30 Leadership Team Meeting #3 @ Band Room 2:30-3:30pm PAB: 3:15pm - R ETA: 5:00pm	**Notes:** (1) TBD - Puerto Rican Parade Small Ensemble Performance outside Springfield Schools Central Office (1550 Main Street, Springfield, MA 01103) Meet @ 10am – Was Sat 9/7 (2) TBD - Classical High Open House Small Ensemble Performance @ 2:00-5:00pm Meet @ 1:00pm (Classical High Condominiums 235 State St; Springfield, MA 01103) – Was Sat. 8/31 (3) TBD - Road Crew Load Truck For Classical High Small Ensemble Performance 2:30-3:30pm – Was Fri. 8/30 (4) TBD - Younglife Leader Weekend @ Saranac Lake, NY				

***BOLD PERFORMANCES ARE MANDATORY - PERFORMANCES MAY BE ADDED & CURRENT PERFORMANCES ARE SUBJECT TO CHANGE**

TBD = To Be Determined

~ October 2019 ~

Sun	Mon	Tue	Wed	Thu	Fri	Sat
		1 Extended Day For Teachers 2:35-3:35pm ***TBD - Full School Open House (Cafe) Meet in band room @ 4:30pm; Perform 5:15-6:05pm; Road Crew set up after school @ 2:30pm & break down after show; MANDATORY for Advanced Band*** ETA: Late	**2** MTM #3 @ Band Room 2:30-4:00pm ETA: 5:00pm	**3** Load Truck, & Reset Band Room 2:30-4:00pm Pick Up Truck @ 7:00am ETA: 5:00pm	**4 Northampton Jazz Festival - Meet @ 12:52pm in band room - Perform @ 5:00-6:00pm MANDATORY FOR ADVANCED BAND** Road Crew Unload Truck After Performance, Put Equipment in 106, & Return Truck ETA: Late	**5**
6	**7** Leadership Team Meeting #4 @ Band Room 2:30-3:30pm & Reset Band Room Instrument Inventory Check #3 @ 2:30-5:00pm Move Unused To Back Room ETA: 6:00pm	**8** Zanetti MTM #1 @ Zanetti Gym 3:00-4:00pm ETA: 5:00pm	**9** MTM #4 @ Band Room 2:30-4:00pm ETA: 5:00pm	**10** *TBD – Band Leader Bowling @ AMF Lanes (291 Burnett Rd, Chicopee, MA 01020) 2:30-5:30pm* ETA: 5:00pm	**11** Band Fun Night 2 - Band Movie Night @ Band Room 2:30-4:30pm ETA: Late	**12**
13	**14** No School	**15** Extended Day For Teachers 2:35-3:35pm Zanetti MTM #2 @ Zanetti Gym 3:00-4:00pm ETA: 5:00pm	**16** MTM #5 @ Band Room 2:30-4:00pm ETA: 5:00pm	**17** Multiband Pops Concert Field Trip @ UMASS 8:00am-1:30pm (Meet in band room @ 7:45am) ETA: 5:30pm	**18** Younglife Club #2 @ Band Room 2:30-4:00pm ETA: 6:00pm	**19**
20	**21** Leadership Team Meeting #5 @ Band Room 2:30-3:30pm Load Truck, & Reset Band Room 3:30-4:30pm ETA: 5:00pm	**22** Zanetti MTM #3 @ Zanetti Gym 3:00-4:00pm Road Crew Set Up @ Zanetti After School 4:00-5:00pm ETA: 5:00pm	**23** MTM #6 @ Band Room 2:30-3:30pm ETA: 5:00pm	**24** Trip to visit the UMASS Minuteman Marching Band @ UMASS 4:40-6:10 (Meet @ 2:30pm in band room) – Return to SciTech by 7:45pm ETA: Late	**25 Zanetti Elementary School Career Day Performance – Meet @ 7:45am in band room Perform @ 9:00am MANDATORY FOR ADVANCED BAND** Unload Truck, Reset Band Room, & Return Truck During School ETA: 5:00pm	**26**
27	**28** Instrument Inventory Check #4 @ 2:30-5:00pm Move Unused To Back Room ETA: 6:00pm	**29** Zanetti MTM #4 @ Zanetti Gym 3:00-4:00pm ETA: 5:00pm	**30** MTM #7 @ Band Room 2:30-4:00pm ETA: 5:00pm	**31** No Practice ETA: 5:00pm		

Notes: (1) TBD - SciTech Middle School Road Shows @ Chestnut, Duggan, Forest Park, Kennedy, Kiley, Van Sickle, STEM Middle, South End Middle, Conservatory, Zanetti
(2) Pick Up Truck @ 7:00am; Road Crew Load Truck for Northampton Performance & Reset Band Room for Friday & Monday's Rehearsal 2:30-3:30pm – Was Thu 10/17
(3) Live Art Magazine #6 Performance @ Northampton 7:30pm - Academy of Music Theater (274 Main Street, Northampton, MA 01060) Meet in band room @ 2:30pm; MANDATORY for Advanced Band Road Crew Unload Truck & Reset Band Room After School 2:30-4:00pm; Return Truck After School – Was Fri 10/18

***BOLD PERFORMANCES ARE MANDATORY - PERFORMANCES MAY BE ADDED & CURRENT PERFORMANCES ARE SUBJECT TO CHANGE**

TBD = To Be Determined

~ November 2019 ~

Sun	Mon	Tue	Wed	Thu	Fri	Sat
					1 Younglife Campaigners Friday Night Chillfest #3 @ The Bernice's 5:00-8:00pm (60 Fairfield Street; Springfield, MA 01108) ETA: Late	**2** *TBD – UMASS BAND DAY @ UMASS*
3	**4** Leadership Team Meeting #6 @ Band Room 2:30-3:30pm ETA: 5:00pm	**5** No School – Teacher Day ETA: 4:00pm	**6** MTM #8 @ Band Room 2:30-4:00pm ETA: 5:00pm	**7** Open Practice @ 2:30-3:30pm ETA: 5:00pm	**8** Open Practice @ 2:30-3:30pm ETA: 5:00pm	**9**
10	**11** No School	**12** Extended Day For Teachers 2:35-3:35pm Zanetti MTM #5 @ Zanetti Gym 3:00-4:00pm ETA: 5:00pm	**13** MTM #9 @ Band Room 2:30-4:00pm ETA: 5:00pm	**14** Band Fun Night 3 - Band Movie Night @ Band Room 2:30-4:30pm ETA: Late	**15** Open Practice @ 2:30-3:30pm ETA: 5:00pm	**16**
17	**18** Leadership Team Meeting #7 @ Band Room 2:30-3:30pm Instrument Inventory Check #5 @ 2:30-5:00pm ETA: 6:00pm	**19** Zanetti MTM #6 @ Zanetti Gym 3:00-4:00pm ETA: 5:00pm	**20** MTM #10 @ Band Room 2:30-4:00pm ETA: 5:00pm	**21** Open Practice @ 2:30-3:30pm ETA: 5:00pm	**22** Younglife Club #3 @ Band Room 2:30-4:00pm ETA: 5:30pm	**23**
24	**25** Open Practice @ 2:30-3:30pm ETA: 5:00pm	**26** Road Crew Load Truck For Quadrangle Lighting Ceremony After School 2:30-5:00pm @ Springfield Museum Pick Up Truck @ 7:00am ETA: 5:30pm	**27** No School	**28** No School	**29** No School **Springfield Quadrangle Lighting Ceremony @ Springfield Museum/Quadrangle Dr. Seuss Museum (21 Edwards Street, Springfield, MA 01103) Band Meet @ 4:00pm -MANDATORY for Advanced Band** -Road Crew Meet @ 2:00pm -Perform @ 5:00-6:30pm -Road Crew Load Truck After @ 6:30pm ETA: Late	**30**

Notes: (1) TBD - SciTech Middle School Road Shows @ Chestnut, Duggan, Forest Park, Kennedy, Kiley, Van Sickle, STEM Middle, South End Middle, Conservatory, Zanetti
(2) TBD - High School Choice Night @ Location TBD - Meet in Band Room @ 2:30pm (Leadership Team) ETA: Late
(3) TBD - Performance with Zanetti Elementary School Chorus
(4) TBD - Younglife Fall Weekend (Was 16, 17, 18)
(5) TBD - SPS Sports Hall of Fame Induction Ceremony @ Central High School 5:00pm; Road Crew Meet @ 12:00pm; Band Arrive @ 4:30pm; Perform @ 5:15-8:30pm MANDATORY for Advanced Band
(6) Road Crew Load Truck & Reset Band Room w/ Spare Equipment 2:30-4:00pm (Springfield Thunderbirds Game); Pickup Truck @ 7:00am – Was Thu 11/1
(7) TBD - Springfield Thunderbirds Game @ Mass Mutual Center (1277 Main Street Springfield, MA 01103) Meet in the band room @ 4:15pm (dinner & bus ride) or Meet @ Mass Mutual @ 5:30pm. Perform 6:00-10:00pm. MANDATORY for Advanced Band – Was Fri 11/2
(8) TBD - Road Crew Unload Truck & Reset Band Room 2:30-4:00pm – Was Mon 11/5
(9) TBD - Younglife Banquet - Chez Josef (176 Shoemaker Ln, Agawam, MA 01001) 5:30pm-8:45pm; Select Students Meet @ 2:30pm – Was Wed 11/6

***BOLD PERFORMANCES ARE MANDATORY - PERFORMANCES MAY BE ADDED & CURRENT PERFORMANCES ARE SUBJECT TO CHANGE**

TBD = To Be Determined

~ December 2019 ~

Sun	Mon	Tue	Wed	Thu	Fri	Sat
1	**2** Leadership Team Active Meeting #8 & Leader Road Crew Unload Truck & Reset Band Room After School 2:30-4:00pm Return Truck After School ETA: 5:00pm	**3** Extended Day For Teachers 2:35-3:35pm Zanetti MTM #6 @ Zanetti Gym 3:00-4:00pm ETA: 5:00pm	**4** MTM #11 @ Band Room 2:30-4:00pm ETA: 5:00pm	**5** Open Practice @ 2:30-3:30pm ETA: 5:00pm	**6** Open Practice @ 2:30-3:30pm Younglife Campaigners Friday Night Chillfest #4 @ The Bernice's 5:00-8:00pm (60 Fairfield Street; Springfield, MA 01108) ETA: Late	**7**
8	**9** Open Practice @ 2:30-3:30pm Prep Equipment For Winterfest (put neatly in band room) ETA: 5:00pm	**10** Road Crew Load Truck For Winterfest After School @ 2:30-4:00pm Pick Up Truck @ 7:00am ETA: 5:00pm	**11** Road Crew Set Up For Winterfest After School @ Chestnut Middle School 2:30-5:30pm Extreme Road Crew 8:00-10:00pm ETA: Late	**12** Winterfest Dress Rehearsal Field Trip @ Chestnut Middle School 7:35-12:30pm **13th Annual Winterfest Concert @ Chestnut Middle School 7:00pm (Arrive @ 6:00pm)** **355 Plainfield Street; Springfield, MA 01107** **MANDATORY FOR ALL** Road Crew Move All Band Equipment From Front & Back Hallway In Auditorium After Concert ETA: Late	**13** Road Crew Break Down For Winterfest (Field Trip For Leaders Only) @ Chestnut 7:35-12:00pm Instrument Inventory Check #6 During School Day Play all instruments from back room & check for repairs Return Truck After School ETA: 5:00pm	**14**
15	**16** Band Auditions Prep/Video & Watch Winterfest Video Leadership Team Meeting #9 @ Band Room 2:30-3:30pm ETA: 5:00pm	**17** Extended Day For Teachers 2:35-3:35pm Band Auditions Prep/Video & Watch Winterfest Video Zanetti MTM #8 – Pizza Party @ Zanetti Gym 3:00-4:00pm ETA: 5:00pm	**18** Band Auditions Prep/Video & Early Auditions Instrument Inventory Finalize 2:30-4:30pm ETA: 5:00pm	**19** Band Auditions Prep/Video & Early Auditions ETA: 6:00pm	**20** Half Day Band Auditions Prep/Video ETA: 3:00pm	**21**

Notes: (1) TBD – Small Ensemble Performance For Court Square Lighting Ceremony 4:30-6:00pm – Was Tues. 12/3
(2) TBD - Pickup Truck @ 7:00am Road Crew Load Truck for Classical Performance & Reset Band Room for Monday's Rehearsal 2:30-4:00pm – Was Friday 11/30
(3) TBD - A "Classical Holiday" Concert @ Classical Condominiums, 3:00-5:00pm (235 State St; Springfield, MA 01103) Leadership Road Crew Meet @ 12:00pm MANDATORY for Advanced Band ETA: Late – Was Sunday 12/1
(4) TBD - Leadership Team Active Meeting #8 & Leader Road Crew Unload Truck & Reset Band Room After School 2:30-4:00pm; Return Truck After School – Was Monday 12/2
(5) TBD - Westfield Professor Ed Orgill Visits the SciTech Band – Was Mon 12/16
(6) TBD - Pinsly Railroad Holiday Party Small Ensemble Performance @ Chez Josef (176 Shoemaker Ln, Agawam, MA 01001) Meet @ 2:30pm in Band Room. Perform @ Cocktail Hour 6:00-7:00pm and Dinner 7:30-8:30pm – Was Friday 12/13
(7) TBD - Younglife Club #4 (Younglife & Hugs Dinner) @ Cafeteria 2:30-4:00pm

***BOLD PERFORMANCES ARE MANDATORY - PERFORMANCES MAY BE ADDED & CURRENT PERFORMANCES ARE SUBJECT TO CHANGE**

TBD = To Be Determined

~ January 2020 ~

Sun	Mon	Tue	Wed	Thu	Fri	Sat
			1 No School	**2** Band Auditions Open Practice @ 2:30-3:30pm ETA: 5:00pm	**3** Band Auditions Younglife Campaigners Friday Night Chillfest #5 @ The Bernice's 5:00-8:00pm (60 Fairfield Street; Springfield, MA 01108) ETA: Late	**4**
5	**6** No School – Teacher Day ETA: 4:00pm	**7** Band Auditions Zanetti MTM #9 @ Zanetti Gym 3:00-4:00pm ETA: 5:00pm	**8** Band Auditions *TBD - MTM #12 @ Band Room 2:30-4:00pm (or) Band Fun Night 4 @ Band Room 2:30-4:30pm* ETA: 5:30pm	**9** Band Auditions *TBD - High School Choice Night @ 5:00-7:00pm Central - Meet in Band Room @ 2:30pm (Mandatory for Leadership Team)* ETA: Late	**10** Open Practice @ 2:30-3:30pm ETA: 5:00pm	**11**
12	**13** Band Auditions Leadership Team Meeting #10 @ Band Room 2:30-3:30pm Instrument Inventory Check #7 @ 2:30-5:00pm Move Unused To Back Room ETA: 6:00pm	**14** Band Auditions Extended Day For Teachers 2:35-3:35pm Zanetti MTM #10 @ Zanetti Gym 3:00-4:00pm ETA: 5:00pm	**15** Band Auditions Final Day MTM #13 @ Band Room 2:30-4:00pm ETA: 5:00pm	**16** Audition Results Posted Band Auditions (if necessary) Open Practice @ 2:30-3:30pm ETA: 5:00pm	**17** Audition Results Posted Band Auditions (if necessary) Open Practice @ 2:30-3:30pm ETA: 5:00pm	**18**
19	**20** No School	**21** Zanetti MTM #11 @ Zanetti Gym 3:00-4:00pm ETA: 5:00pm	**22** MTM #14 @ Band Room 2:30-4:00pm ETA: 5:00pm	**23** Open Practice @ 2:30-3:30pm ETA: 5:00pm	**24** Younglife Club #5 @ Band Room 2:30-4:00pm ETA: 6:00pm	**25**
26	**27** Leadership Team Meeting #11 @ Band Room 2:30-3:30pm ETA: 5:00pm	**28** Zanetti MTM #12 @ Zanetti Gym 3:00-4:00pm ETA: 5:00pm	**29** MTM #15 @ Band Room 2:30-4:00pm Music Selection Party – Open To All ETA: 5:00pm	**30** Open Practice @ 2:30-3:30pm ETA: 5:00pm	**31** Younglife Campaigners Friday Night Chillfest #6 @ The Bernice's 5:00-8:00pm (60 Fairfield Street; Springfield, MA 01108) ETA: Late	

Notes: (1) TBD - The Brianna Fund Benefit Concert @ Evangelical Covenant Church (95 Plumtree Road, Springfield, MA 01118) – was Saturday, January 11th or Sunday, January 12th
(2) TBD – AP Night – was 1/22
(3) TBD – Martin Luther King Day Celebration @ Mass Mutual Center 11:00am-1:00pm (1277 Main St., Springfield, MA 01103) – Stage Crew & Mentors/Leaders/Volunteers; Meet @ 10:00am-1:30pm – Was Mon 1/20
(4) TBD – Band Fun Night (if there is no Danny Ray Event) – Thu 1/9
(5) TBD - Prep Equipment For Danny Ray Event (put neatly in band room) – Was Mon 1/6
(6) TBD - Danny Ray Show @ Old First Church (50 Elm Street, Springfield, MA 01103) -Road Crew Meet @ 3pm @ Old First Church (PVTA)-Advanced Band Arrive @ 5:00pm for free dinner-Symphonic Band Arrive by 6:00pm-Perform 6:30-7:00pm-Free Illusionist Show Following Performance-Free Admission for Band & Younglife Students -All Are Welcome!-Optional for Band Members-Pick Up Truck @ 7am-Load Truck During Day- Was Thu 1/9
(7) TBD - Road Crew Unload Truck & Reset Band Room 8:00-11:00am; Return Truck During Lunch @ 12pm - Was Fri 1/10

***BOLD PERFORMANCES ARE MANDATORY - PERFORMANCES MAY BE ADDED & CURRENT PERFORMANCES ARE SUBJECT TO CHANGE**

TBD = To Be Determined

~ February 2020 ~

Sun	Mon	Tue	Wed	Thu	Fri	Sat
						1
2	**3** Leadership Team Meeting #12 @ Band Room 2:30-3:00pm Instrument Inventory Check #8 @ 2:30-5:00pm ETA: 6:00pm	**4** Extended Day For Teachers 2:35-3:35pm Zanetti MTM #13 @ Zanetti Gym 3:00-4:00pm ETA: 5:00pm	**5** MTM #16 @ Band Room 2:30-4:00pm ETA: 5:00pm	**6** Open Practice @ 2:30-3:30pm ETA: 5:00pm	**7** Open Practice @ 2:30-3:30pm ETA: 5:00pm	**8** Bernice Arrange Piece #1
9 Bernice Arrange Piece #1	**10** Open Practice @ 2:30-3:30pm ETA: 5:00pm	**11** Zanetti MTM #14 @ Zanetti Gym 3:00-4:00pm ETA: 5:00pm	**12** MTM #17 @ Band Room 2:30-4:00pm ETA: 5:00pm	**13** Band Fun Night 4 - Band Movie Night @ Band Room 2:30-4:30pm ETA: 6:00pm	**14** Rehearsal For UMASS Honor Band @ SciTech 2:30-4:00pm MANDATORY FOR SELECTED MEMBERS ETA: 5:00pm	**15** UMASS Honor Band @ UMASS Fine Arts Center (Meet @ SciTech 5:15am) MANDATORY FOR SELECTED MEMBERS ETA: Late
16	**17** No School	**18** No School	**19** No School	**20** No School	**21** No School	**22**
23	**24** Leadership Team Meeting #13 @ Band Room 2:30-3:30pm ETA 5:00pm	**25** TBD - Extended Day For Teachers 2:35-3:35pm Zanetti MTM #15 @ Zanetti Gym 3:00-4:00pm ETA: 5:00pm	**26** MTM #18 @ Band Room 2:30-3:30pm – Solo & Improvisation Prep for Holyoke Mall Performance & Road Show Prep ETA: 5:00pm	**27** Instrument Inventory Check (Back Room Only) 2:30-4:00pm MMEA All State Conference - World Trade Center, Boston, MA (For Teachers) ETA: 5:00pm	**28** MMEA All State Conference - World Trade Center, Boston, MA (For Teachers) Younglife Campaigners Friday Night Chillfest #7 @ The Bernice's 5:00-8:00pm (60 Fairfield Street; Springfield, MA 01108) ETA: Late	**29** MMEA All State Conference - World Trade Center, Boston, MA (For Teachers)

Notes:

(1) TBD -Small Ensemble Performance for The Pioneer Valley Project (Select Students) @ Cedars (375 Island Pond Rd, Springfield, MA 01118) Meet @ 4:00pm, Event 5-9pm, Perform Set 1: 5:00-6:10pm (Social Hour), Perform Set 2: 6:30-7:30pm (Dinner)

(2) TBD - Road Crew Set Up For Project Purple @ 3:00pm Basketball Pep Band @ 7pm @ SciTech Gym 3:00pm; ETA: Late

(3) TBD – SPS Youth Art Month Small Ensemble Performance @ Eastfield Mall @ 5:00-6:00pm; Meet in band room @ 2:30pm (MANDATORY FOR LEADERS)

*BOLD PERFORMANCES ARE MANDATORY

TBD = To Be Determined

***PERFORMANCES MAY BE ADDED & CURRENT PERFORMANCES ARE SUBJECT TO CHANGE**

~ March 2020 ~

Sun	Mon	Tue	Wed	Thu	Fri	Sat
1	**2** We Want You Letters Distributed Instrument Inventory Check 2:30-4:00pm (Instrument Closet Only) ETA: 5:00pm	**3** Extended Day For Teachers 2:35-3:35pm Zanetti MTM #16 @ Zanetti Gym 3:00-4:00pm ETA: 5:00pm	**4** Final SciTech MTM #19 @ Band Room 2:30-4:00pm – Solo & Improvisation Prep for Holyoke Mall Performance & Road Show Prep ETA: 5:00pm	**5** Pick Up Truck @ 7am Leadership Team Road Crew Loads Truck For Friday & Sunday Performance & Reset Band Room 2:30-3:30pm ETA: 5:00pm	**6 Holyoke Mall Performance – ALL Band Members Welcome! MANDATORY FOR LEADERS.** Meet After School in the Band Room @2:30pm. Set Up, Free Time, Perform, Return by 8:00pm. Pizza Included! ETA: Late	**7**
8 A "Classical Spring" Concert @ Classical Condominiums - Meet @ 1:00pm, Perform 2:00-3:00pm (235 State St; Springfield, MA 01103) Leadership Road Crew Meet @ 11:00am MANDATORY for Advanced Band **ETA: Late**	**9** Leadership Team Meeting #14 @ Band Room 2:30-3:00pm & Reset Band Room 3:00-4:30pm ETA: 5:00pm	**10** Zanetti MTM #17 @ Zanetti Gym 3:00-4:00pm Return Truck @ 7am ETA: 5:00pm	**11** Open Practice @ 2:30-3:30pm ETA: 5:00pm	**12** Younglife Club #6 @ Band Room 2:30-4:00pm WIN $100.00! ETA: 6:00pm	**13** No School – Teacher Day ETA: 5:00pm	**14**
15	**16** Open Practice @ 2:30-3:30pm ETA: 5:00pm	**17** Extended Day For Teachers 2:35-3:35pm Zanetti MTM #18 @ Zanetti Gym 3:00-4:00pm ETA: 5:00pm	**18** New Leadership Team Info Session @ 2:30-4:00pm Leadership Letters of Intent Distributed to New Candidates ETA: 5:00pm	**19** 2020-2021 Leadership Letters of Intent Distributed (Letters Due Thursday, April 9, 2020) Band Fun Night 4 – Jengaship Championship @ Band Room 2:30-4:30pm *TBD - Meet the Musicians Special Event & Dinner @ Springfield Symphony 4:30-7:30pm* ETA: Late	**20** Open Practice @ 2:30-3:30pm ETA: 5:00pm	**21**
22	**23** Leadership Team Meeting #15 & Inventory @ Band Room 2:30-3:30pm ETA: 5:00pm	**24** Zanetti MTM #19 @ Zanetti Gym 3:00-4:00pm ETA: 5:00pm	**25** Open Practice & Trombone Horn Move Practice for SciTech Band Day @ 2:30-3:30pm ETA: 5:00pm	**26** Open Practice @ 2:30-3:30pm ETA: 5:00pm	**27** Open Practice @ 2:30-3:30pm ETA: 5:00pm	**28**
29	**30** Open Practice @ 2:30-3:30pm ETA: 5:00pm	**31** Extended Day For Teachers 2:35-3:35pm Zanetti MTM #20 @ Zanetti Gym 3:00-4:00pm ETA: 5:00pm	**Notes** (1) TBD - UMASS Music Education Students visit Jazz Band – Was or Tues 3/3 Thurs. 3/5 (Combined Advanced Band Rehearsal)			

***BOLD PERFORMANCES ARE MANDATORY**

TBD = To Be Determined

***PERFORMANCES MAY BE ADDED & CURRENT PERFORMANCES ARE SUBJECT TO CHANGE**

~ April 2020 ~

Sun	Mon	Tue	Wed	Thu	Fri	Sat
			1 Open Practice @ 2:30-3:30pm ETA: 5:00pm	**2** Open Practice @ 2:30-3:30pm ETA: 5:00pm	**3** Open Practice @ 2:30-3:30pm ETA: 5:00pm	**4**
5	**6** Leadership Team Meeting #16 @ Band Room 2:30-3:30pm ETA: 5:00pm	**7** Road Crew Load Truck For SciTech Band Day @ 2:30-4:30pm *TBD – Potential 5th Annual SciTech Band Date* Pick Up Truck @ 7:00am ETA: 5:00pm	**8** ***TBD - 5th Annual SciTech Band Day @ Basketball Hall of Fame (1000 Hall of Fame Ave, Springfield, MA 01105); 6:00-7:30pm; Meet In Band Room @ 2:25pm MANDATORY FOR ALL*** *Road Crew Meet After 1st Lunch in Band Room* *ETA: Late*	**9** Final Leadership Letters of Intent Due Reset Band Room During Day, Organize Band Room & *TBD - Return Truck During School @ 2:30-3:30pm* Instrument Inventory #10 During Day @ 2:30-3:30pm ETA: 5:00pm	**10** No School	**11**
12	**13** No School	**14** No School	**15** No School	**16** No School	**17** No School	**18**
19	**20** New Student Outreach Calling Party @ Band Room 3:30-6:00pm ETA: 7:00pm	**21** Extended Day For Teachers 2:35-3:35pm Zanetti MTM #21 @ Zanetti Gym 3:00-4:00pm ETA: 5:00pm	**22** Open Practice @ 2:30-3:30pm ETA: 5:00pm	**23** Open Practice @ 2:30-3:30pm ETA: 5:00	**24** Younglife Campaigners Friday Night Chillfest #8 @ The Bernice's 5:00-8:00pm (60 Fairfield Street; Springfield, MA 01108 ETA: Late	**25**
26	**27** 2020-2021 Leadership Team Interviews After School 2:30-6:00pm ETA: Late	**28** Extended Day For Teachers 2:35-3:35pm Zanetti MTM #22 @ Zanetti Gym 3:00-4:00pm ETA: 5:00pm	**29** Drum Major Auditions 2:30-4:00pm ETA: 5:00pm	**30** Open Practice @ 2:30-3:30pm Massachusetts All State Lions Band - *Holiday Inn Boston-Dedham Hotel & Conference Center (55 Ariadne Rd/Dedham MA 02026) 7am* ETA: 5:00pm		

Notes: (1) TBD - Middle School Scheduling & Recruiting Visits
(2) TBD - Young@Heart Performance; Meet @ SciTech Sports Complex @ 10:00am; Road Crew Meet @ SciTech @ 7:00am; Perform @ 3:00pm - John M. Greene Hall (60 Elm Street, Northampton, MA 01060) MANDATORY for Advanced Band – Was Sun. 4/19
(3) TBD - Young@Heart In-School Library Rehearsal #1 9:10-12:20 (Periods 2-3) / TBD - Young@Heart In-School Library Rehearsal #2 9:10-12:20 (Periods 2-3)
(4) TBD - Zanetti PTO Performance 6:30-6:40pm – Zanetti Mentors -Mentors after school – Was Fri 4/3
(5) Massachusetts All State Lions Band - Holiday Inn Boston-Dedham Hotel & Conference Center (55 Ariadne Rd/Dedham MA 02026) 7am – Was Thu 4/30
(6) Massachusetts All State Lions Band - Holiday Inn Mansfield (31 Hampshire St/Mansfield MA 02048) Performance @ 2:00pm – Was Sat 5/2

***BOLD PERFORMANCES ARE MANDATORY - PERFORMANCES MAY BE ADDED & CURRENT PERFORMANCES ARE SUBJECT TO CHANGE**

TBD = To Be Determine

~ May 2020 ~

Sun	Mon	Tue	Wed	Thu	Fri	Sat
					1 Open Practice @ 2:30-3:30pm ETA: 5:00pm	**2** Massachusetts All State Lions Band - Holiday Inn Mansfield
3	**4** Final Leadership Meeting #17 @ Band Room 2:30-3:15pm ETA: 5:00pm	**5** Open Practice @ 2:30-3:30pm Pick Up Truck @ 7:00am ETA: 5:00pm	**6** Road Crew Set Up For ArtsAlive After School @ Chestnut Middle School 2:30-5:30pm Extreme Road Crew 8:00-10:00pm ETA: Late	**7** ArtsAlive Dress Rehearsal Field Trip @ Chestnut Middle School 7:35-12:30pm **14th Annual ArtsAlive Concert @ Chestnut Middle School 7:00pm (Arrive @ 6:00pm)** **355 Plainfield Street; Springfield, MA 01107** **MANDATORY FOR ALL** Road Crew Move All Band Equipment From Lobby & Cafeteria To Auditorium After ArtsAlive ETA: Late	**8** Road Crew Break Down For ArtsAlive (Field Trip For Leaders Only) @ Chestnut 7:35-12:00pm Load Truck for Pancake Breakfast ETA: 5:00pm	**9 World's Largest Pancake Breakfast @ Downtown Springfield 7:00am-10:00am - Meet on the Corner of Falcon's Way & Main Street (on the side of the Mass Mutual Center) Band Meet @ 7:00am** **MANDATORY FOR ALL** Road Crew meet @ 5:00am Road Crew Load Truck After Performance ETA: 12:00pm
10	**11** Reset Band Room During Day & Return Truck During/After School -Instrument Inventory Check #11 During School ETA: 5:00pm	**12** Extended Day For Teachers 2:35-3:35pm Drop Off Truck @ 7:00am ETA: 5:00pm	**13** Final Outreach MTM @ Gerena Elementary School 2:30-6:00pm; Meet @ 2:30 in the band room ETA: 5:00pm	**14** *TBD - Music Is Power (Music Production Outreach Event) 5:00-7:00pm @ Library Road Crew set up for event @ 2:30pm* ETA: Late	**15** New 2020-2021 Leadership Team Posted -Final Younglife Club #7 @ Bounce House 2:30-4:00pm -ETA: 5:00pm *(Potential Date Pending Weather)* ETA: 6:00pm	**16**
17	**18** Instrument Inventory Check #11 (Finalize) @ 2:30-4:30pm TBD-New President & Vice President meeting @ Costco, Prep for Leader Meeting #1 ETA: Late	**19** Gerena Elementary School Band Concert - Small Ensemble Performance; Meet @ 2:30pm in the band room. (Perform @ 6:00pm) MANDATORY FOR LEADERS *Pick Up Truck @ 7:00am* *ETA: Late*	**20** Road Crew Set Up For Class Day After School 2:30-5:30pm @ SciTech Gym ETA: 6:00pm	**21 Class Day Dress Rehearsal Field Trip @ SciTech Gym** ***Last Period Meet @ 12:49pm*** **Final Full Band Rehearsal** **MANDATORY FOR ALL** ETA: 5:00pm	**22 Class Day @ SciTech Gym 7:30am** **MANDATORY FOR ALL** New Leaders Break Down After Class Day -New Team Leadership Barbeque @ Mr. Bernice's House 3:00-6:00pm MANDATORY FOR NEW LEADERS (ETA: Late) 60 Fairfield Street; Springfield, MA 01108 (Near Forest Park Middle School)	**23**
24	**25** No School	**26** Open Practice & Next Year Prep @ 2:30-3:30pm ETA: 5:00pm	**27** Open Practice & Next Year Prep @ 2:30-3:30pm ETA: 5:00pm	**28** Open Practice & Next Year Prep @ 2:30-3:30pm ETA: 5:00pm	**29** Open Practice & Next Year Prep @ 2:30-3:30pm ETA: 5:00pm	**30**
31	**Notes:** (1) TBD - AP Music EXAM 8:00am – Was Mon. 5/13 (2) TBD - Prom (3) TBD - New England Public Radio Arts & Humanities Award Performance @ Log Cabin 500 Easthampton Rd, Holyoke, MA 01040 5:30-9:30pm (Tuesday, May 5th) MANDATORY - ALL (4) TBD - Road Crew Set Up For International Fair After School 2:30-5:00pm @ SciTech Gym (Thursday) (5) TBD - International Fair @ SciTech Gym 5:00-7:00pm; Meet In Band Room @ 4:45pm; Perform @ 7:30pm MANDATORY FOR ALL Road Crew Break Down & Set Up Band Room After Fair @ 8:00-9:00pm					

***BOLD PERFORMANCES ARE MANDATORY - PERFORMANCES MAY BE ADDED & CURRENT PERFORMANCES ARE SUBJECT TO CHANGE**

TBD = To Be Determined

~ June 2020 ~

Sun	Mon	Tue	Wed	Thu	Fri	Sat
	1 Next Year Prep 2:30-3:30pm ETA: 5:00pm	**2** Extended Day For Teachers 2:35-3:35pm ETA: 5:00pm	**3** Next Year Prep 2:30-3:30pm ETA: 5:00pm	**4** Next Year Prep 2:30-3:30pm ETA: 5:00pm	**5** Road Crew Set Up For Band Banquet After School 2:30-4:00pm @ SciTech Cafeteria -Annual Band Family Banquet @ SciTech Cafeteria 6:00pm Road Crew Break Down After Band Banquet @ SciTech Cafeteria 9:00pm Next Year Prep 2:30-3:30pm ETA: Late	**6**
7	**8** Next Year Prep 2:30-3:30pm ETA: 5:00pm	**9** Next Year Prep 2:30-3:30pm ETA: 5:00pm	**10** Pick Up Truck @ 7:00am Load truck for graduation during school day. ETA: 5:00pm	**11** Leadership Road Crew Field Trip For Graduation Set Up @ Symphony Hall 7:35am-12:00pm **Graduation @ Symphony Hall 6:00pm (Meet in Band Room @ 2:30pm or Arrive @ Symphony Hall @ 3:45pm) - 34 Court Street; Springfield, MA 01103** **MANDATORY FOR ALL** Road Crew Break Down After Graduation (Put All Equipment In Loading Dock) @ Symphony Hall 8:00pm ETA: Late	**12** Leadership Road Crew Field Trip For Graduation Break Down @ Symphony Hall 7:35am-12:00pm Reset Band Room For 2020-2021 Final Instrument Inventory Check #12 During School Day & After School 2:30-4:30pm Return Truck After School ETA: 5:00pm	**13**
14	**15** Next Year Prep 2:30-3:30pm ETA: 5:00pm	**16** Next Year Prep 2:30-3:30pm ETA: 5:00pm	**17** Next Year Prep 2:30-3:30pm ETA: 5:00pm	**18** *TBD - Zanetti Showcase Small Ensemble Performance @ Zanetti (2nd to last day of school); Meet @ 7:45am in Band Room; Perform @ 9:15am & @ 1:45pm for Step Up Day* ***MANDATORY FOR NEW LEADERS*** *-Collect Zanetti Instruments* ETA: 5:00pm	**19** Last Day of School (Half Day) ETA: 3:00pm	**20**
21	**22**	**23**	**24**	**25**	**26**	**27**

Notes: (1) TBD - Road Crew Load Truck for Forest Park Performance During School Day, Pick Up Truck @ 7:00am – Wednesday, June 3rd
(2) TBD - Road Crew Meet @ 2:30pm in Band Room, Concert in the Park Performance Series @ Forest Park Amphitheater, Meet @ 5:30pm; Perform 6:30-7:45pm MANDATORY FOR ALL, Road Crew load truck after performance.
(3) TBD - Road Crew Unload Truck & Reset Band Room During School Day, Return Truck After School – Friday, June 5th

***BOLD PERFORMANCES ARE MANDATORY - PERFORMANCES MAY BE ADDED & CURRENT PERFORMANCES ARE SUBJECT TO CHANGE**

TBD = To Be Determined

SCI-TECH BAND / MTM MASTER PRACTICE CHECKLIST

FIRST 5 NOTES

☐ Do ☐ Re ☐ Mi ☐ Fa ☐ So ☐ *La* ☐ *Ti* ☐ *Do*

MAJOR SCALES

☐ Bb ☐ B ☐ C ☐ C#/Db ☐ D ☐ Eb ☐ E ☐ F ☐ F#/Gb ☐ G ☐ Ab ☐ A

NATURAL MINOR SCALES

☐ Bb ☐ B ☐ C ☐ C#/Db ☐ D ☐ Eb ☐ E ☐ F ☐ F#/Gb ☐ G ☐ Ab ☐ A

HARMONIC MINOR SCALES

☐ Bb ☐ B ☐ C ☐ C#/Db ☐ D ☐ Eb ☐ E ☐ F ☐ F#/Gb ☐ G ☐ Ab ☐ A

BLUES SCALES

☐ Bb ☐ B ☐ C ☐ C#/Db ☐ D ☐ Eb ☐ E ☐ F ☐ F#/Gb ☐ G ☐ Ab ☐ A

CHROMATIC SCALES

☐ 1 Octave Chromatic Scale (Concert Bb) ☐ 2 Octave Chromatic Scale (Concert Bb)

SUETA RHYTHM CHARTS

☐ 1 ☐ 2 ☐ 3 ☐ 4 ☐ 5 ☐ 6 ☐ 7 ☐ 8 ☐ 9 ☐ 10 ☐ 11 ☐ 12 ☐ 13 ☐ 14 ☐ 15 ☐ 16 ☐ 17 ☐ 18
☐ 19 ☐ 20 ☐ 21 ☐ 22 ☐ 23 ☐ 24 ☐ 25 ☐ 26 ☐ 27 ☐ 28 ☐ 29 ☐ 30 ☐ 31 ☐ 32 ☐ 33 ☐ 34
☐ 35 ☐ 36 ☐ 37 ☐ 38 ☐ 39 ☐ 40 ☐ 41 ☐ 42 ☐ 43 ☐ 44 ☐ 45 ☐ 46 ☐ 47 ☐ 48 ☐ 49 ☐ 50
☐ 51 ☐ 52 ☐ 53 ☐ 54 ☐ 55 ☐ 56 ☐ 57 ☐ 58 ☐ 59 ☐ 60 ☐ 61 ☐ 62 ☐ 63 ☐ 64 ☐ 65

RHYHTHM CHARTS (in Band Handbook)

☐ Unit I Rhythm Exercise ☐ Beginning Rhythms ☐ Rhythm Sheet I
☐ Quarters, Eighths, & Rests ☐ Offbeats 1 ☐ Offbeats 2 ☐ Rhythm Grid

FUNDAMENTAL RHYTHMS

☐ 1 ☐ 2 ☐ 3 ☐ 4 ☐ 5 ☐ 6 ☐ 7 ☐ 8 ☐ 9 ☐ 10 ☐ 11 ☐ 12 ☐ 13 ☐ 14 ☐ 15 ☐ 16 ☐ 17 ☐ 18
☐ 19 ☐ 20 ☐ 21 ☐ 22 ☐ 23 ☐ 24 ☐ 25 ☐ 26 ☐ 27 ☐ 28 ☐ 29 ☐ 30 ☐ 31 ☐ 32 ☐ 33 ☐ 34
☐ 35 ☐ 36 ☐ 37 ☐ 38 ☐ 39 ☐ 40 ☐ 41 ☐ 42 ☐ 43 ☐ 44 ☐ 45 ☐ 46 ☐ 47 ☐ 48 ☐ 49 ☐ 50
☐ 51 ☐ 52 ☐ 53 ☐ 54 ☐ 55 ☐ 56 ☐ 57 ☐ 58 ☐ 59 ☐ 60 ☐ 61 ☐ 62 ☐ 63 ☐ 64 ☐ 65 ☐ 66
☐ 67 ☐ 68 ☐ 69 ☐ 70 ☐ 71 ☐ 72 ☐ 73 ☐ 74 ☐ 75 ☐ 76 ☐ 77 ☐ 78 ☐ 79 ☐ 80 ☐ 81 ☐ 82
☐ 83 ☐ 84 ☐ 85 ☐ 86 ☐ 87 ☐ 88 ☐ 89 ☐ 90 ☐ 91 ☐ 92 ☐ 93 ☐ 94 ☐ 95 ☐ 96 ☐ 97 ☐ 98
☐ 99 ☐ 100 ☐ 101 ☐ 102 ☐ 103 ☐ 104 ☐ 105 ☐ 106 ☐ 107 ☐ 108 ☐ 109 ☐ 110 ☐ 111
☐ 112 ☐ 113 ☐ 114 ☐ 115 ☐ 116 ☐ 117 ☐ 118 ☐ 119 ☐ 120 ☐ 121 ☐ 122 ☐ 123 ☐ 124
☐ 125 ☐ 126 ☐ 127 ☐ 128 ☐ 129 ☐ 130 ☐ 131 ☐ 132 ☐ 133 ☐ 134 ☐ 135 ☐ 136 ☐ 137
☐ 138 ☐ 129 ☐ 140 ☐ 141 ☐ 142 ☐ 143 ☐ 144 ☐ 145 ☐ 146 ☐ 147 ☐ 148 ☐ 149 ☐ 150
☐ 151 ☐ 152 ☐ 153 ☐ 154 ☐ 155 ☐ 156 ☐ 157 ☐ 158 ☐ 159 ☐ 160 ☐ 161 ☐ 162 ☐ 163
☐ 164 ☐ 165 ☐ 166 ☐ 167 ☐ 168 ☐ 169 ☐ 170 ☐ 171 ☐ 172 ☐ 173 ☐ 174 ☐ 175 ☐ 176
☐ 177 ☐ 178 ☐ 179 ☐ 180 ☐ 181 ☐ 182 ☐ 183 ☐ 184 ☐ 185 ☐ 186 ☐ 187 ☐ 188 ☐ 189
☐ 190 ☐ 191 ☐ 192 ☐ 193 ☐ 194 ☐ 195

ALFRED'S DRUM METHOD, BOOK 1 (for Percussion)

Lesson: ☐ 1 ☐ 2 ☐ 3 ☐ 4 ☐ 5 ☐ 6 ☐ 7 ☐ 8 ☐ 9 ☐ 10 ☐ 11 ☐ 12 ☐ 13 ☐ 14 ☐ 15 ☐ 16 ☐
17 ☐ 18 ☐ 19 ☐ 20 ☐ 21 ☐ 22 ☐ 23 ☐ 24 ☐ 25 ☐ 26 ☐ 27 ☐ 28 ☐ 29 ☐ 30 ☐ 31 ☐ 32 ☐
33 ☐ 34 ☐ 35 ☐ 36 ☐ 37 ☐ 38 ☐ 39

ALFRED'S DRUM METHOD, BOOK 2 (for Percussion)

Lesson: ☐ 1 ☐ 2 ☐ 3 ☐ 4 ☐ 5 ☐ 6 ☐ 7 ☐ 8 ☐ 9 ☐ 10 ☐ 11 ☐ 12 ☐ 13 ☐ 14 ☐ 15 ☐ 16 ☐
17 ☐ 18 ☐ 19 ☐ 20 ☐ 21 ☐ 22 ☐ 23 ☐ 24 ☐ 25 ☐ 26 ☐ 27 ☐ 28 ☐ 29 ☐ 30 ☐ 31 ☐ 32 ☐
33

A FRESH APPROACH TO THE SNARE DRUM, APPENDIX (for Percussion)

Lesson: ☐ 1 ☐ 2 ☐ 3 ☐ 4 ☐ 5 ☐ 6 ☐ 7 ☐ 8 ☐ 9 ☐ 10 ☐ 11 ☐ 12 ☐ 13 ☐ 14 ☐ 15 ☐ 16 ☐
17 ☐ 18 ☐ 19 ☐ 20

Exercises p. 77: ☐ 1 ☐ 2 ☐ 3 ☐ 4 ☐ 5 ☐ 6 ☐ 7 ☐ 8 ☐ 9 ☐ 10 ☐ 11 ☐ 12 ☐ 13 ☐ 14 ☐ 15 ☐
16 ☐ 17 ☐ 18 ☐ 19 ☐ 20 ☐ 21 ☐ 22 ☐ 23

Essential Rudiments p. 82: ☐ Single Stroke Rudiments ☐ Roll Rudiments
☐ Paradiddle Rudiments ☐ Flam Rudiments ☐ Drag Rudiments

ESSENTIAL ELEMENTS, BOOK 1

☐ 1 ☐ 2 ☐ 3 ☐ 4 ☐ 5 ☐ 6 ☐ 7 ☐ 8 ☐ 9 ☐ 10 ☐ 11 ☐ 12 ☐ 13 ☐ 14 ☐ 15 ☐ 16 ☐ 17 ☐ 18
☐ 19 ☐ 20 ☐ 21 ☐ 22 ☐ 23 ☐ 24 ☐ 25 ☐ 26 ☐ 27 ☐ 28 ☐ 29 ☐ 30 ☐ 31 ☐ 32 ☐ 33 ☐ 34
☐ 35 ☐ 36 ☐ 37 ☐ 38 ☐ 39 ☐ 40 ☐ 41 ☐ 42 ☐ 43 ☐ 44 ☐ 45 ☐ 46 ☐ 47 ☐ 48 ☐ 49 ☐ 50
☐ 51 ☐ 52 ☐ 53 ☐ 54 ☐ 55 ☐ 56 ☐ 57 ☐ 58 ☐ 59 ☐ 60 ☐ 61 ☐ 62 ☐ 63 ☐ 64 ☐ 65 ☐ 66
☐ 67 ☐ 68 ☐ 69 ☐ 70 ☐ 71 ☐ 72 ☐ 73 ☐ 74 ☐ 75 ☐ 76 ☐ 77 ☐ 78 ☐ 79 ☐ 80 ☐ 81 ☐ 82
☐ 83 ☐ 84 ☐ 85 ☐ 86 ☐ 87 ☐ 88 ☐ 89 ☐ 90 ☐ 91 ☐ 92 ☐ 93 ☐ 94 ☐ 95 ☐ 96 ☐ 97 ☐ 98
☐ 99 ☐ 100 ☐ 101 ☐ 102 ☐ 103 ☐ 104 ☐ 105 ☐ 106 ☐ 107 ☐ 108 ☐ 109 ☐ 110 ☐ 111
☐ 112 ☐ 113 ☐ 114 ☐ 115 ☐ 116 ☐ 117 ☐ 118 ☐ 119 ☐ 120 ☐ 121 ☐ 122 ☐ 123 ☐ 124
☐ 125 ☐ 126 ☐ 127 ☐ 128 ☐ 129 ☐ 130 ☐ 131 ☐ 132 ☐ 133 ☐ 134 ☐ 135 ☐ 136 ☐ 137
☐ 138 ☐ 129 ☐ 140 ☐ 141 ☐ 142 ☐ 143 ☐ 144 ☐ 145 ☐ 146 ☐ 147 ☐ 148 ☐ 149 ☐ 150
☐ 151 ☐ 152 ☐ 153 ☐ 154 ☐ 155 ☐ 156 ☐ 157 ☐ 158 ☐ 159 ☐ 160 ☐ 161 ☐ 162 ☐ 163
☐ 164 ☐ 165 ☐ 166 ☐ 167 ☐ 168 ☐ 169 ☐ 170 ☐ 171 ☐ 172 ☐ 173 ☐ 174 ☐ 175 ☐ 176
☐ 177 ☐ 178 ☐ 179 ☐ 180 ☐ 181 ☐ 182 ☐ 183 ☐ 184 ☐ 185 ☐ 186 ☐ 187

Pg. 40 – Key of Concert Bb ☐ #1 ☐ #2 ☐ #3 ☐ #4; Concert Eb ☐ #1 ☐ #2 ☐ #3 ☐ #4
Concert F ☐ #1 ☐ #2 ☐ #3 ☐ #4; Concert Ab ☐ #1 ☐ #2 ☐ #3 ☐ #4

☐ Pg. 42-43 – Rhythm Studies

ESSENTIAL ELEMENTS, BOOK 2

☐ 1 ☐ 2 ☐ 3 ☐ 4 ☐ 5 ☐ 6 ☐ 7 ☐ 8 ☐ 9 ☐ 10 ☐ 11 ☐ 12 ☐ 13 ☐ 14 ☐ 15 ☐ 16 ☐ 17 ☐ 18
☐ 19 ☐ 20 ☐ 21 ☐ 22 ☐ 23 ☐ 24 ☐ 25 ☐ 26 ☐ 27 ☐ 28 ☐ 29 ☐ 30 ☐ 31 ☐ 32 ☐ 33 ☐ 34
☐ 35 ☐ 36 ☐ 37 ☐ 38 ☐ 39 ☐ 40 ☐ 41 ☐ 42 ☐ 43 ☐ 44 ☐ 45 ☐ 46 ☐ 47 ☐ 48 ☐ 49 ☐ 50
☐ 51 ☐ 52 ☐ 53 ☐ 54 ☐ 55 ☐ 56 ☐ 57 ☐ 58 ☐ 59 ☐ 60 ☐ 61 ☐ 62 ☐ 63 ☐ 64 ☐ 65 ☐ 66
☐ 67 ☐ 68 ☐ 69 ☐ 70 ☐ 71 ☐ 72 ☐ 73 ☐ 74 ☐ 75 ☐ 76 ☐ 77 ☐ 78 ☐ 79 ☐ 80 ☐ 81 ☐ 82
☐ 83 ☐ 84 ☐ 85 ☐ 86 ☐ 87 ☐ 88 ☐ 89 ☐ 90 ☐ 91 ☐ 92 ☐ 93 ☐ 94 ☐ 95 ☐ 96 ☐ 97 ☐ 98
☐ 99 ☐ 100 ☐ 101 ☐ 102 ☐ 103 ☐ 104 ☐ 105 ☐ 106 ☐ 107 ☐ 108 ☐ 109 ☐ 110 ☐ 111
☐ 112 ☐ 113 ☐ 114 ☐ 115 ☐ 116 ☐ 117 ☐ 118 ☐ 119 ☐ 120 ☐ 121 ☐ 122 ☐ 123 ☐ 124
☐ 125 ☐ 126 ☐ 127 ☐ 128 ☐ 129 ☐ 130 ☐ 131 ☐ 132 ☐ 133 ☐ 134 ☐ 135 ☐ 136 ☐ 137
☐ 138 ☐ 129 ☐ 140 ☐ 141 ☐ 142 ☐ 143 ☐ 144 ☐ 145 ☐ 146 ☐ 147 ☐ 148 ☐ 149 ☐ 150
☐ 151 ☐ 152 ☐ 153 ☐ 154 ☐ 155 ☐ 156 ☐ 157 ☐ 158 ☐ 159 ☐ 160 ☐ 161 ☐ 162 ☐ 163
☐ 164 ☐ 165 ☐ 166 ☐ 167 ☐ 168 ☐ 169 ☐ 170 ☐ 171 ☐ 172 ☐ 173 ☐ 174 ☐ 175 ☐ 176
☐ 177 ☐ 178 ☐ 179 ☐ 180 ☐ 181 ☐ 182 ☐ 183 ☐ 184 ☐ 185 ☐ 186 ☐ 187 ☐ 188 ☐ 189
☐ 190 ☐ 191 ☐ 192 ☐ 193 ☐ 194 ☐ 195 ☐ 196 ☐ 197 ☐ 198 ☐ 199

☐ Pg. 42-43 – Rhythm Studies

ESSENTIAL ELEMENTS, BOOK 3

☐ 1 ☐ 2 ☐ 3 ☐ 4 ☐ 5 ☐ 6 ☐ 7 ☐ 8 ☐ 9 ☐ 10 ☐ 11 ☐ 12 ☐ 13 ☐ 14 ☐ 15 ☐ 16 ☐ 17 ☐ 18
☐ 19 ☐ 20 ☐ 21 ☐ 22 ☐ 23 ☐ 24 ☐ 25 ☐ 26 ☐ 27 ☐ 28 ☐ 29 ☐ 30 ☐ 31 ☐ 32 ☐ 33 ☐ 34
☐ 35 ☐ 36 ☐ 37 ☐ 38 ☐ 39 ☐ 40 ☐ 41 ☐ 42 ☐ 43 ☐ 44 ☐ 45 ☐ 46 ☐ 47 ☐ 48 ☐ 49 ☐ 50
☐ 51 ☐ 52 ☐ 53 ☐ 54 ☐ 55 ☐ 56 ☐ 57 ☐ 58 ☐ 59 ☐ 60 ☐ 61 ☐ 62 ☐ 63 ☐ 64 ☐ 65 ☐ 66
☐ 67 ☐ 68 ☐ 69 ☐ 70 ☐ 71 ☐ 72 ☐ 73 ☐ 74 ☐ 75 ☐ 76 ☐ 77 ☐ 78 ☐ 79 ☐ 80 ☐ 81 ☐ 82
☐ 83 ☐ 84 ☐ 85 ☐ 86 ☐ 87 ☐ 88 ☐ 89 ☐ 90 ☐ 91 ☐ 92 ☐ 93 ☐ 94 ☐ 95 ☐ 96 ☐ 97 ☐ 98
☐ 99 ☐ 100 ☐ 101 ☐ 102 ☐ 103 ☐ 104 ☐ 105 ☐ 106 ☐ 107 ☐ 108 ☐ 109 ☐ 110 ☐ 111
☐ 112 ☐ 113 ☐ 114 ☐ 115 ☐ 116 ☐ 117 ☐ 118 ☐ 119 ☐ 120 ☐ 121 ☐ 122 ☐ 123 ☐ 124
☐ 125 ☐ 126 ☐ 127 ☐ 128 ☐ 129 ☐ 130 ☐ 131 ☐ 132 ☐ 133 ☐ 134 ☐ 135 ☐ 136 ☐ 137
☐ 138 ☐ 129 ☐ 140 ☐ 141 ☐ 142 ☐ 143 ☐ 144 ☐ 145 ☐ 146 ☐ 147 ☐ 148 ☐ 149 ☐ 150
☐ 151 ☐ 152 ☐ 153 ☐ 154 ☐ 155 ☐ 156 ☐ 157 ☐ 158 ☐ 159 ☐ 160 ☐ 161 ☐ 162 ☐ 163
☐ 164 ☐ 165 ☐ 166 ☐ 167 ☐ 168 ☐ 169 ☐ 170 ☐ 171 ☐ 172 ☐ 173 ☐ 174 ☐ 175 ☐ 176
☐ 177 ☐ 178 ☐ 179 ☐ 180 ☐ 181 ☐ 182 ☐ 183 ☐ 184 ☐ 185 ☐ 186 ☐ 187 ☐ 188 ☐ 189
☐ 190 ☐ 191 ☐ 192 ☐ 193 ☐ 194 ☐ 195

☐ Pg. 38-39 – Rhythm Studies

OTHER

☐ Band Repertoire ☐ Solo Repertoire ☐ Chamber Ensemble Repertoire ☐ Improvisation

Scale Checklist

KEY	MAJOR	MINOR	HARMONIC MINOR	BLUES	CHROMATIC (1 Octave)	CHROMATIC (2 Octaves)
Bb						
B						
C						
C#/Db						
D						
D#/Eb						
E						
F						
F#/Gb						
G						
G#/Ab						
A						

Scale Assignments

Concert & Jazz Band

QUARTER 1
Bb Blues
Bb Major
Bb Minor
C Major
C Minor
C Harmonic Minor
Bb Chromatic (1 Octave)

QUARTER 2
Eb Major
D#/Eb Minor
F Major
F Minor
Ab Major
G# Minor
G Major
G Minor

QUARTER 3
D Major
D Minor
C#/Db Major
C# Minor
E Major
E Minor
F Blues

QUARTER 4
F#/Gb Major
F# Minor
A Major
A Minor
B Major
B Minor

Symphonic Band

QUARTER 1
First Note – Concert Bb (Do)
First 5 Notes – Do-Re-Mi-Fa-So
Bb Major – Do-Re-Mi-Fa-So-La-Ti-Do

QUARTER 2
Bb Blues

QUARTER 3
Bb Chromatic (1 Octave)
C Major

QUARTER 4
C Minor

*Scale assignments subject to change

SciTech Band Groove Chart

-Chord Progressions For Improv-

Scale	C	D	E	F	G	A	B
Number	1	2	3	4	5	6	7
Major	I	ii	iii	IV	V	vi	vi°
Minor	i	ii°	III	iv	v	VI	VII

-Uppercase roman numerals = Major Chords (ex. III)
-Lowercase roman numerals = Minor Chords (ex. iii)

Number	Groove	Example in C Major/C Minor/Bb Blues	Scale	Write In New Key
1	i-III-VII-iv	Cm-Eb-Bb-Fm	Minor	
2	i-iv-ii°-V	Cm-Fm-Ddim-G	Minor	
3	i-iv-VI-V^7	Cm-Fm-Ab-G^7	Minor	
4	i-v-v-i	Cm-Gm-Gm-Cm	Minor	
5	i-V-V-i	Cm-G-G-Cm	Minor	
6	i-v-vii-iv	Cm-Gm-Bbm-Fm	Minor	
7	i-V-vii-iv	Cm-G-Bbm-Fm	Minor	
8	i-VI-III-VII	Cm-Ab-Eb-Bb	Minor	
9	i-VI-iv-V	Cm-Ab-Fm-G	Minor	
10	i-VI-iv-v	Cm-Ab-Fm-Gm	Minor	
11	i-VI-VII-i	Cm-Ab-Bb-Cm	Minor	
12	i-VI-VII-iv	Cm-Ab-Bb-Fm	Minor	
13	i-VI-VII-V	Cm-Ab-Bb-G	Minor	
14	i-VI-VII-v	Cm-Ab-Bb-Gm	Minor	
15	i-VII-v-VI	Cm-Bb-Gm-Ab	Minor	
16	I-ii-IV-V	C-Dm-F-G	Major	
17	I-iii-ii-V	C-Em-Dm-G	Major	
18	I-iii-vi-IV	C-Em-Am-F	Major	
19	I-IV-I-V	C-F-C-G	Major	
20	I-V-vi-IV	C-G-Am-F	Major	
21	I-vi-ii-V	C-Am-Dm-G	Major	
22	I-vi-IV-V	C-Am-F-G	Major	
23	ii-vi-vii°-I	Dm-Am-Bdim-C	Major	
24	ii-V-I-I	Cm-F-Bb-Bb	Blues	
25	ii-v-i-i	Cm-Fm-Bbm-Bbm	Blues	

-Chord progressions can be used in any key

SMART MUSIC

How To Login To SMART MUSIC

1) Open Smart Music

2) Click "Create Login"

3) Complete Login Information & Click Next

4) Complete Contact Information & Click Next

5) Click "Student"

6) Click "Add School"
   -Choose "Springfield Science & Tech Hs"
   -If the school does not appear, expand the mile range

7) Select how many years you have been performing & your instrument

8) Under "Classes", click "Enroll in a class..."

9) Concert Band & Jazz Band Students Choose "Concert & Jazz Band"
   Symphonic Band Students Choose "Symphonic Band"

10) You are ready to use Smart Music

How To Use SMART MUSIC

1) Login & make sure the microphone is connected

2) Click on your class to access specific playing assignments (or)

3) Click the playlist(s) to access all class music
   -Repertoire playlists contain music recordings that you can listen to and/or play along with
   -Smart Music playlists include specific recordings that allow you to access the sheet music as well (make sure you choose your instrument at the top)
   -You can click "My Part" if you want to play along with your part and/or adjust the tempo if you wish
   -For certain Smart Files, make sure you click off "Follow Me" off before playing along

4) Click "Find Music" to find thousands of other solos, exercises, method books, jazz improvisation exercises, sight-reading exercises, and band selections.

5) Have fun & practice hard!

How To Complete Assignments

1) Click on your assignment

2) You can click "My Part" if you want to play along with your part and/or adjust the tempo if you wish

3) Click "Start Take" and record

4) When complete, click "Submit"

Holiday Solos – Duets – Trios – Quartets

SOLOS (1+people)

Up On The Housetop
The Hanukkah Song
A Holly Jolly Christmas
Frosty The Snow Man
Rockin' Around The Christmas Tree
Jingle Bell Rock
Rudolph The Red-Nosed Reindeer
Let It Snow! Let It Snow! Let It Snow!
The Christmas Song (Chestnuts Roasting)

DUETS

Angels We Have Heard On High
Away In A Manger
Deck The Halls
The First Noel
God Rest Ye Merry Gentlemen
Hark! The Herald Angels Sing
It Came Upon A Midnight Clear
Jolly Old St. Nicholas
Joy To The World
O Holy Night
O Little Town Of Bethlehem
Silent Night
We Wish You A Merry Christmas

SOLOS, DUETS, TRIOS, QUARTETS

Angels We Have Heard On High
Away In A Manger
O Little Town of Bethlehem
God Rest Ye Merry Gentlemen
It Came Upon A Midnight Clear
O Come, All Ye Faithful
O Come, O Come, Emmanuel
Silent Night
We Three Kings of Orient Are
Good king Wenceslas
Hark! The Herald Angels Sing
The First Noel
We Wish You A Merry Christmas

CIRCLE YOUR CHOICE ABOVE

Names:_____

Instruments:_____

12 BAR BLUES

Blues Scale

	1	b3	4	b5	5	b7	8
C Instruments	Bb	Db	Eb	E	F	Ab	Bb
Bb Instruments	C	Eb	F	Gb	G	Bb	C
Eb Instruments	G	Bb	C	Db	D	F	G

12 Bar Blues Progression

Chords:	I	I	IV	I	V	IV	I
Measures:	2	2	2	2	1	1	2

12 Bar Blues Licks

1) 1-1-4-1-5-4-1

2) 4-b3-1

3) 1-b3-4

4) 4-b5-4-b5-4-b3-1

5) Descending Blues Scale 8-b7-5-b5-4-b3-1

6) 1-b3-4-b5-5

Solos

1) 1-1-4-1-5-4-1

2) 4-b3-1

1') 1-1-4-1-5-4-1 (with improv)

Ending) 8-8-8-b7-5-b5-4-b3-1

Walking Bass Line - C Instruments

(I) Bb D F G Ab G F D

(I) Bb D F G Ab G F D

(IV) Eb G Bb C Db C Bb G

(I) Bb D F G Ab G F D

(V) F A C D

(IV') Eb G Bb C

(I) Bb D F G Ab G F D

Walking Bass Line - Bb Instruments

(I) C E G A Bb A G E

(I) C E G A Bb A G E

(IV) F A C D Eb D C A

(I) C E G A Bb A G E

(V) G B D E

(IV') F A C D

(I) C E G A Bb A G E

Walking Bass Line - Eb Instruments

(I) G B D E F E D B

(I) G B D E F E D B

(IV) C E G A Bb A G E

(I) G B D E F E D B

(V) D F# A B

(IV') C E G A

(I) G B D E F E D B

ADVANCED MUSIC

1. Fantasie for Flute and Piano, Gabriel Faure

2. Concerto in G for Flute, Wolfgang Amadeus Mozart

3. Sonate for Clarinet and Piano, Camille Saint-Saens

4. Sonata in G Minor for Alto Saxophone, Henri Eccles

5. Rapsodie for Orchestra and Tenor Saxophone, Claude Debussy

6. Trumpet Concerto for Bb Trumpet and Piano, Johann Nepomuk Hummel

7. Trumpet Concerto in Eb, Franz Joseph Haydn

8. Concerto for Trombone and Piano, Rimsky-Korsakov

9. Concerto for Bass Tuba, Ralph Vaughan Williams

Flûte

À Monsieur Paul Taffanel

Fantaisie

pour flûte et piano

Op. 79 (1898)

Gabriel FAURÉ
(1845-1924)

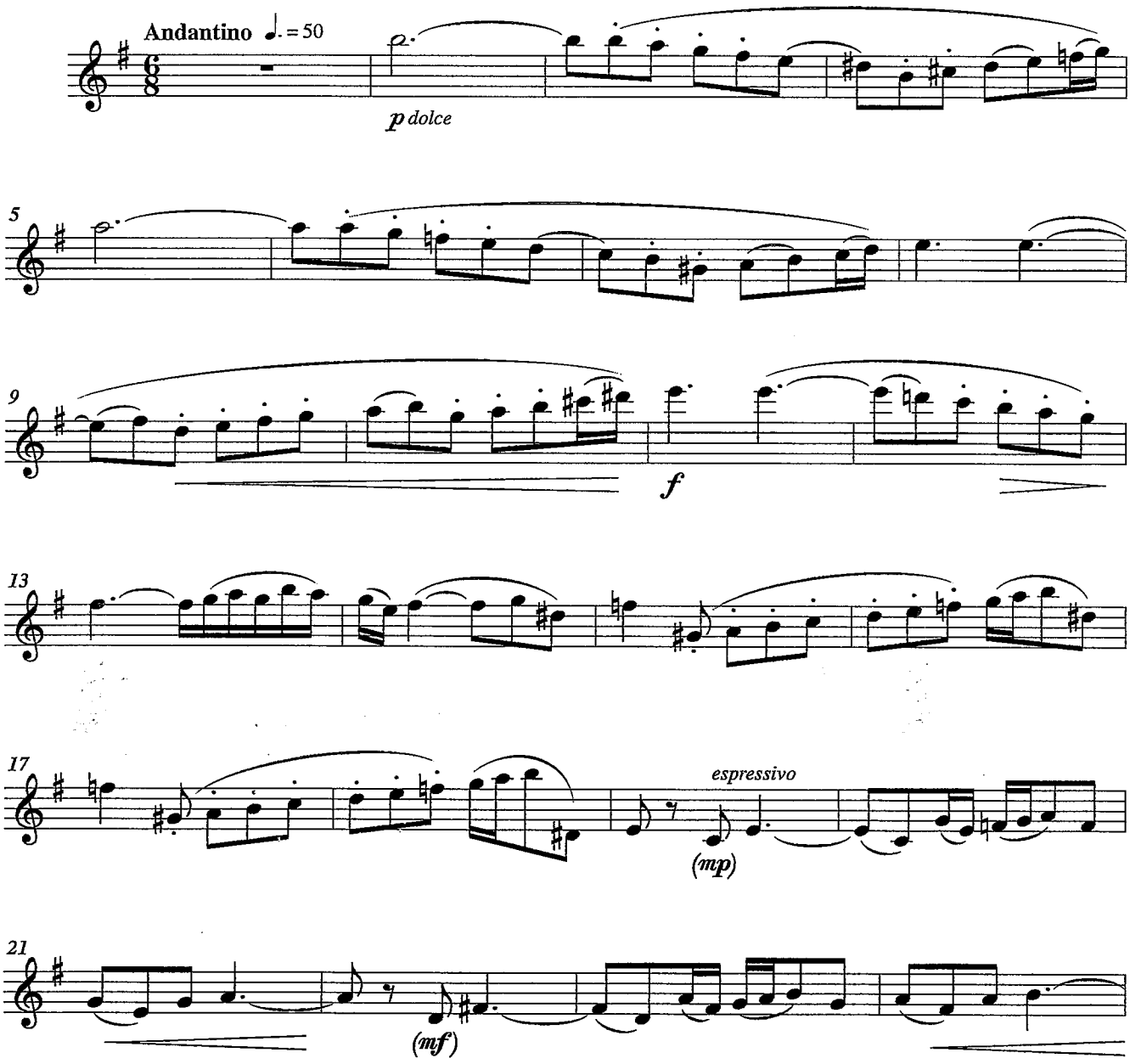

© Les Éditions Outremontaises, 2006

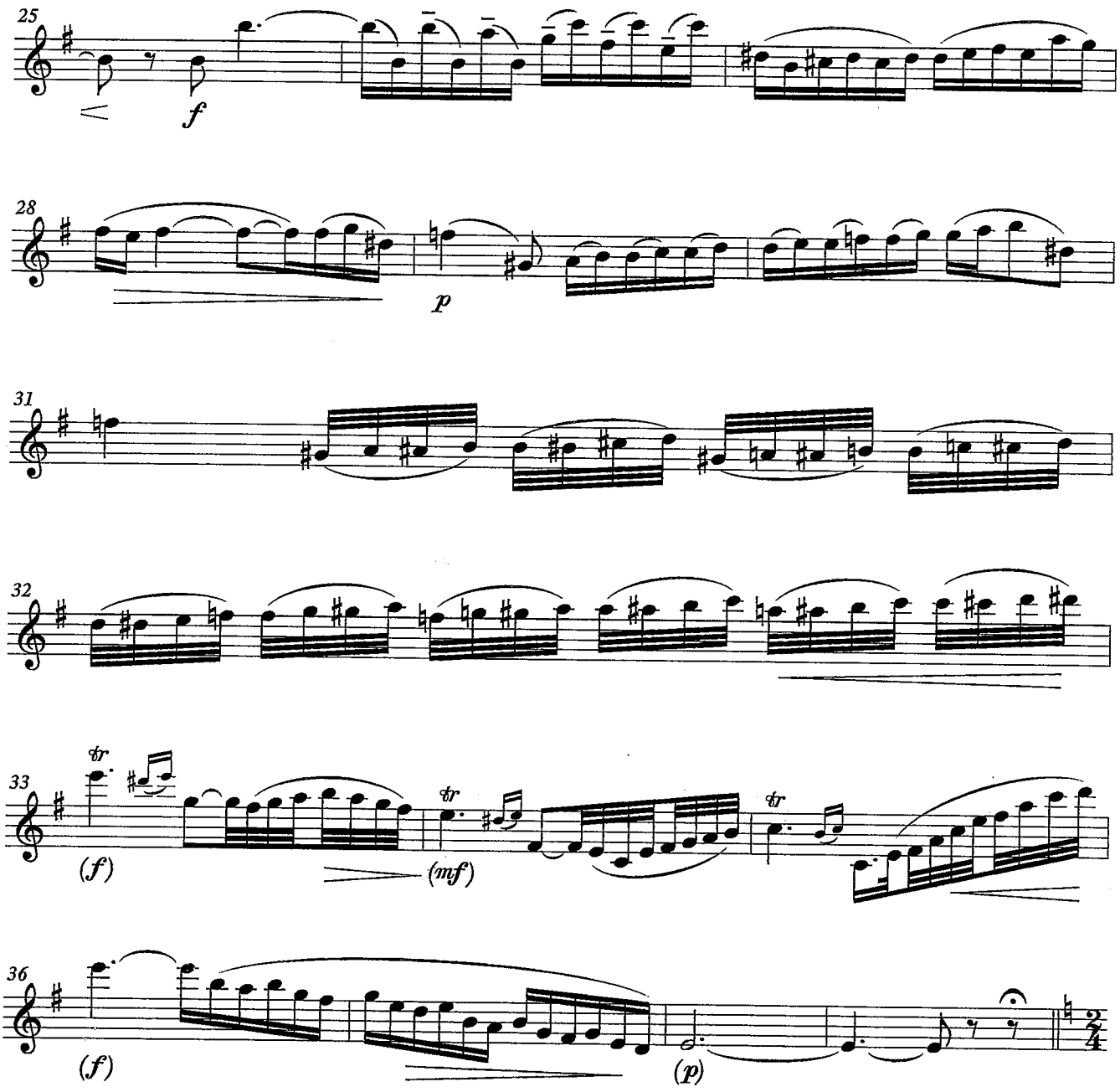

© Les Éditions Outremontaises, 2006

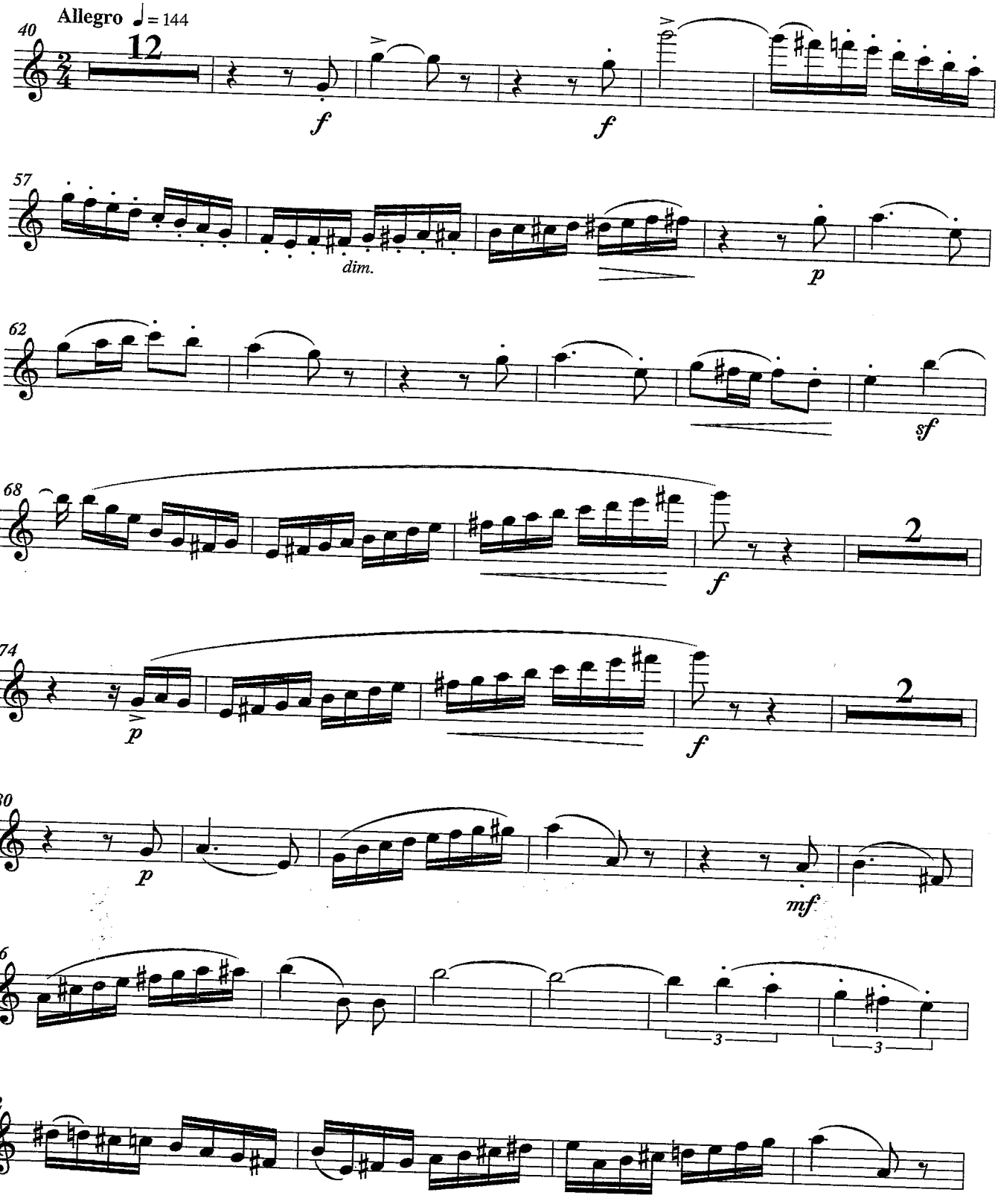

© Les Éditions Outremontaises, 2006

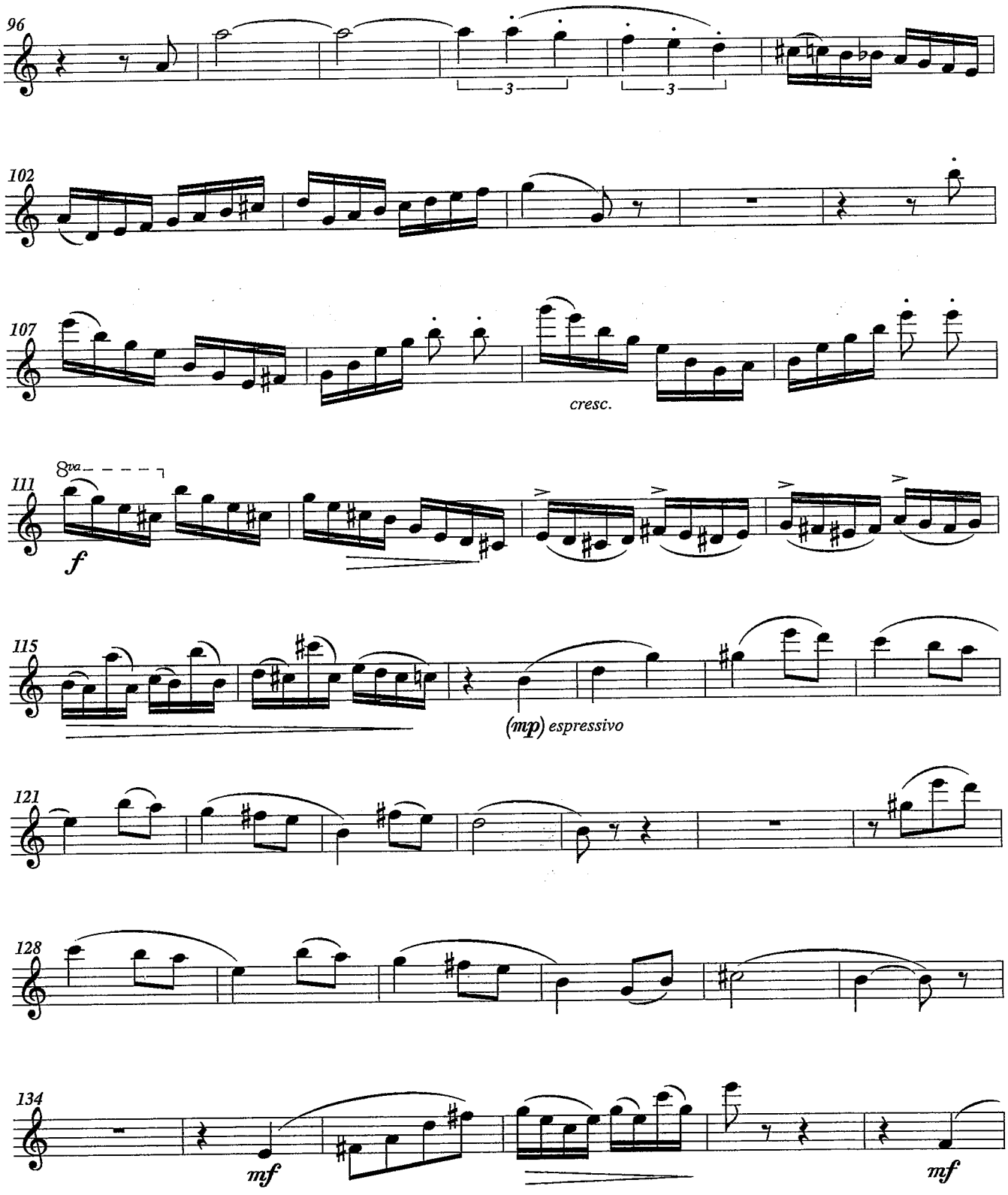

© Les Éditions Outremontaises, 2006

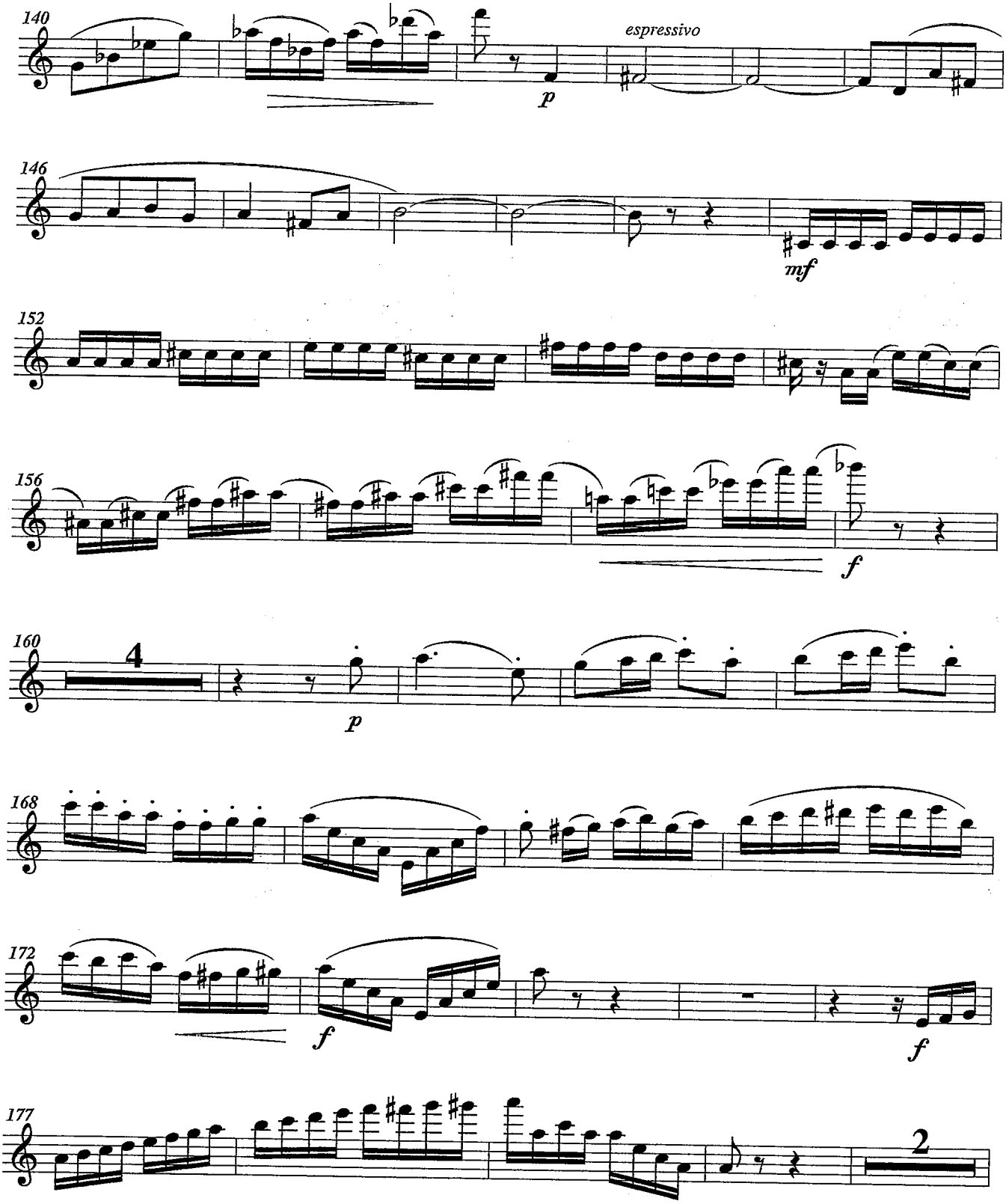

© Les Éditions Outremontaises, 2006

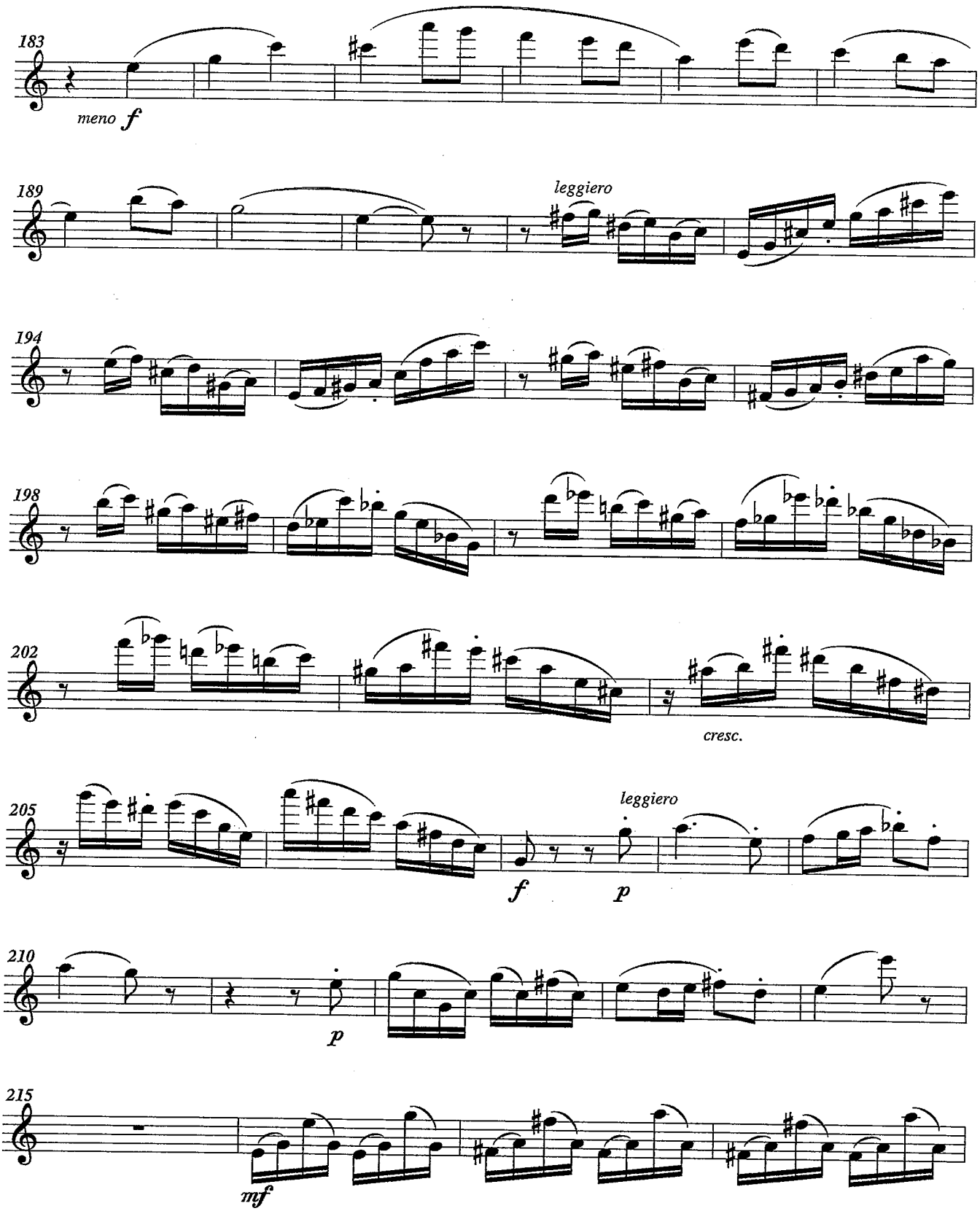

© Les Éditions Outremontaises, 2006

Flûte

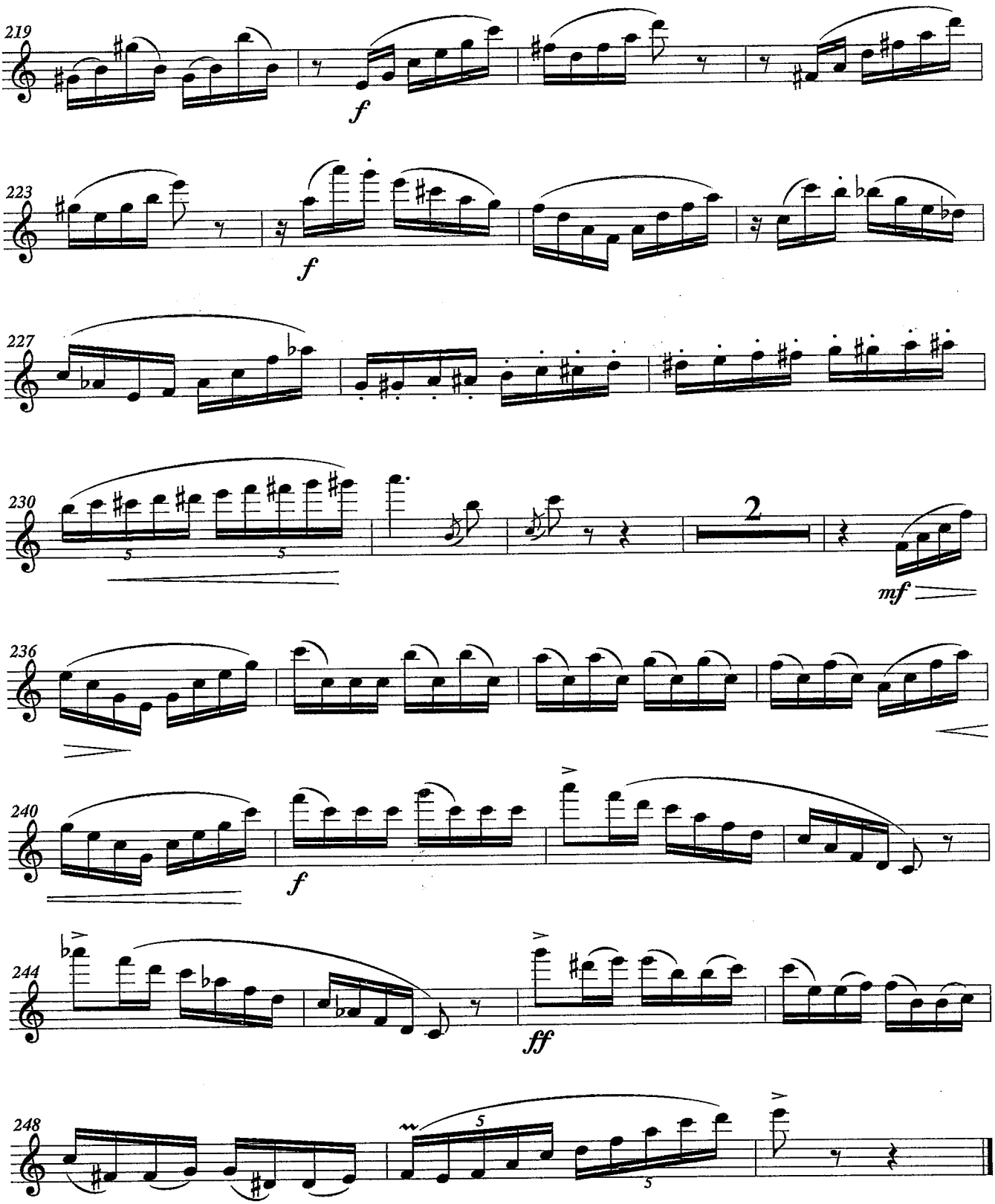

© Les Éditions Outremontaises, 2006

W.A. Mozart

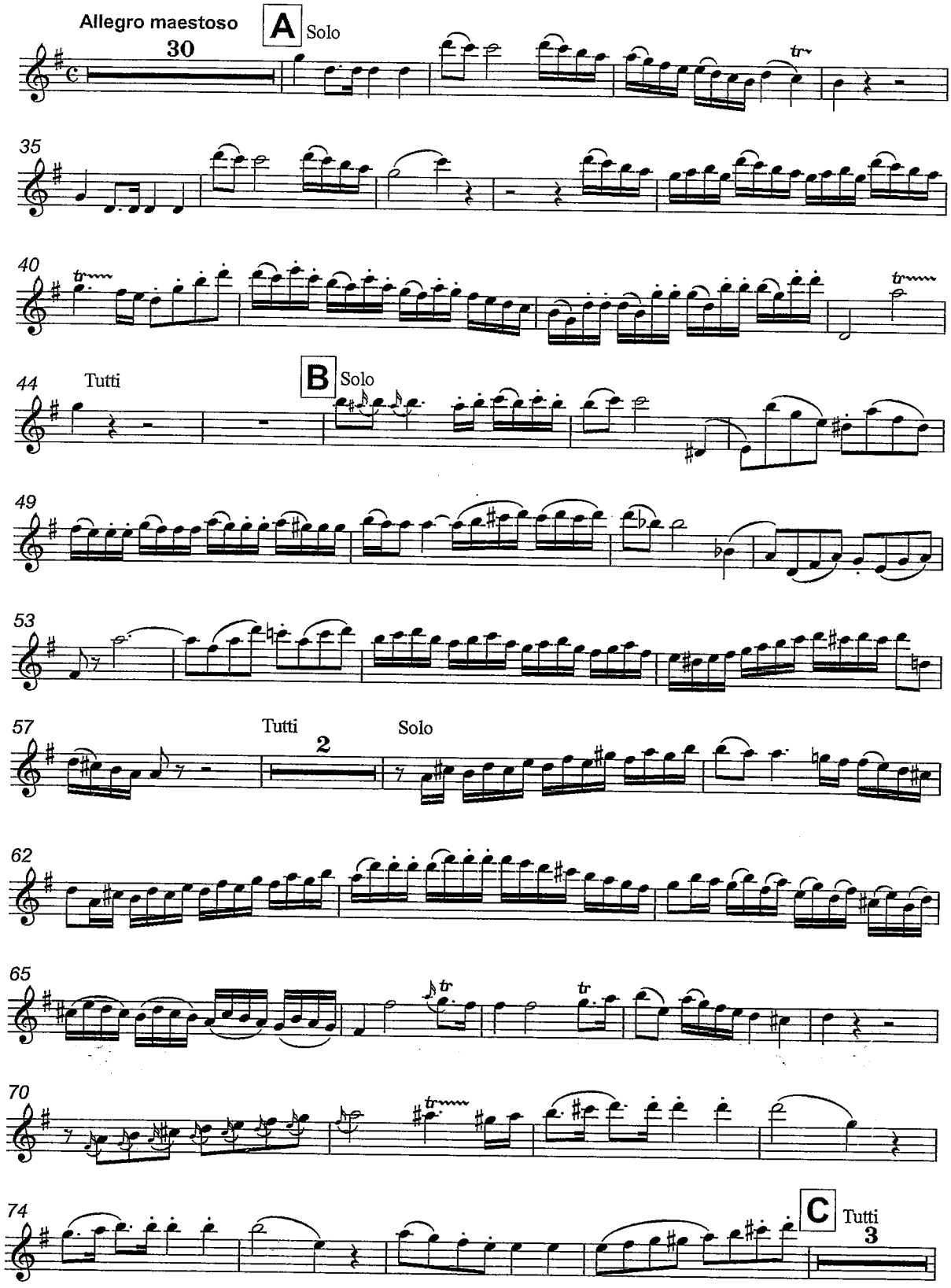
Allegro maestoso
30
A
Solo
35
40
44
Tutti
B
Solo
49
53
57
Tutti
2
Solo
62
65
70
74
C
Tutti
3

Flauto solo

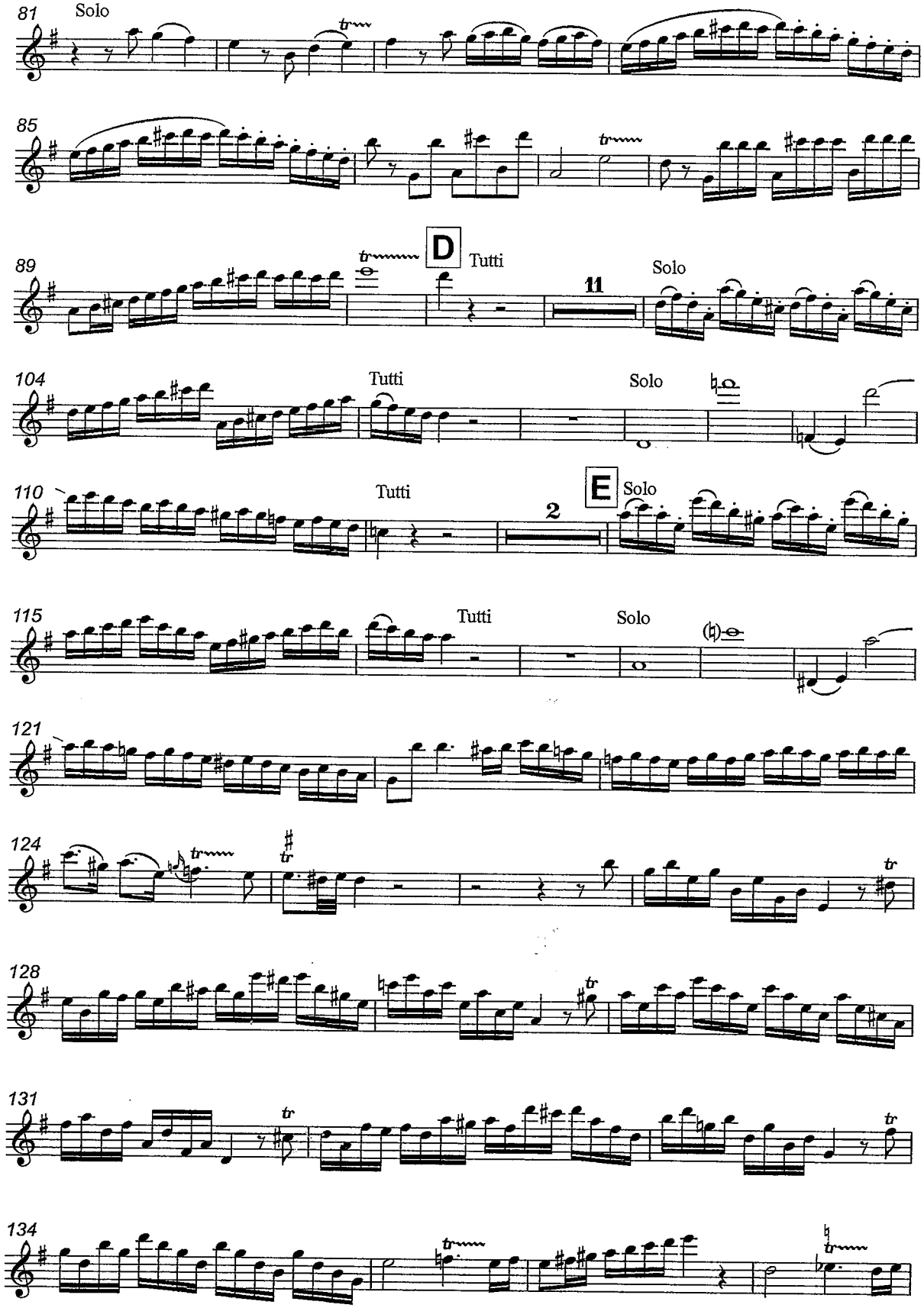
81
Solo
85
89
D
Tutti
11
Solo
104
Tutti
Solo
110
Tutti
2
E
Solo
115
Tutti
Solo
121
124
128
131
134

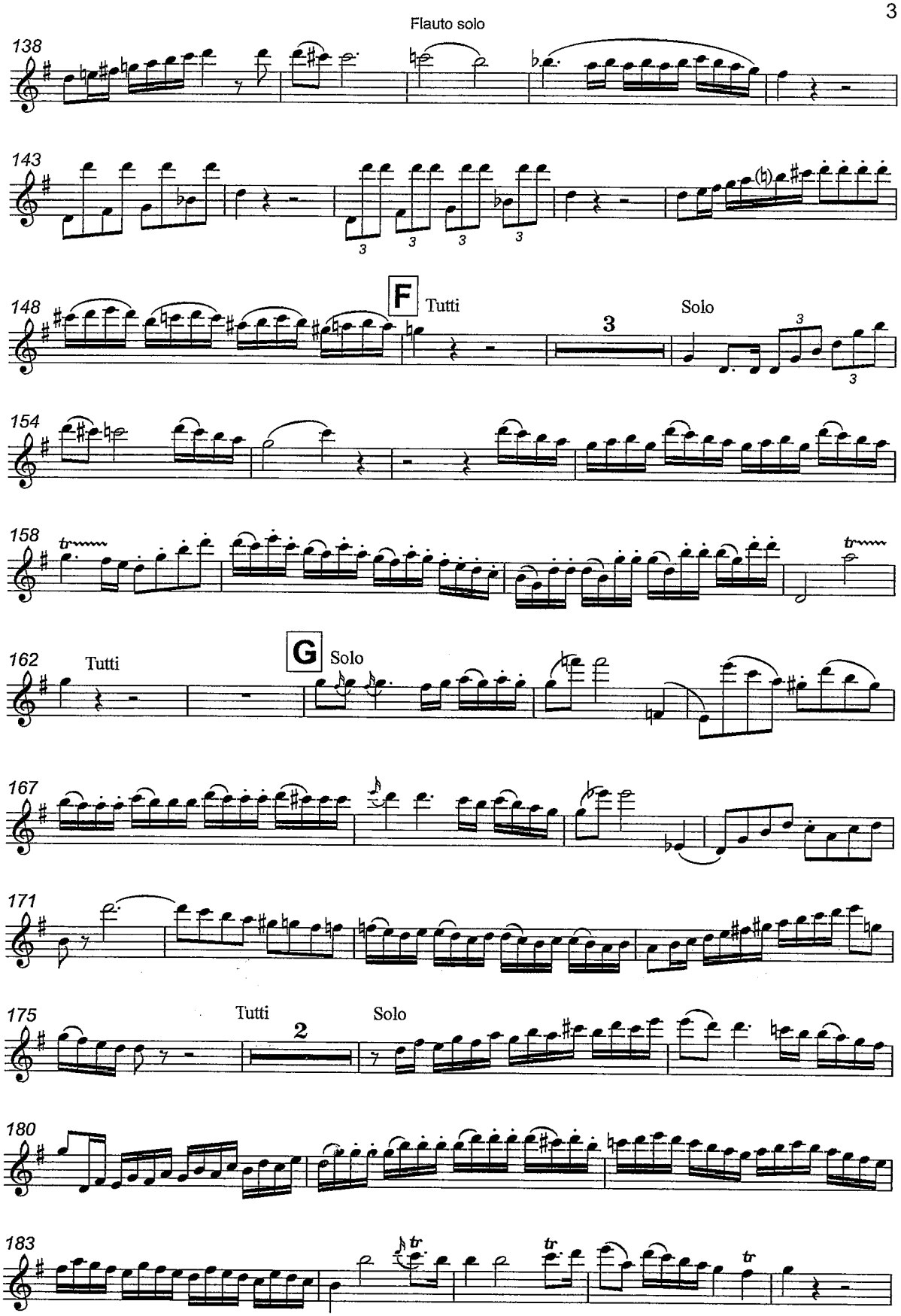
Flauto solo
138
143
148
F
Tutti
3
Solo
154
158
162
Tutti
G
Solo
167
171
175
Tutti
2
Solo
180
183

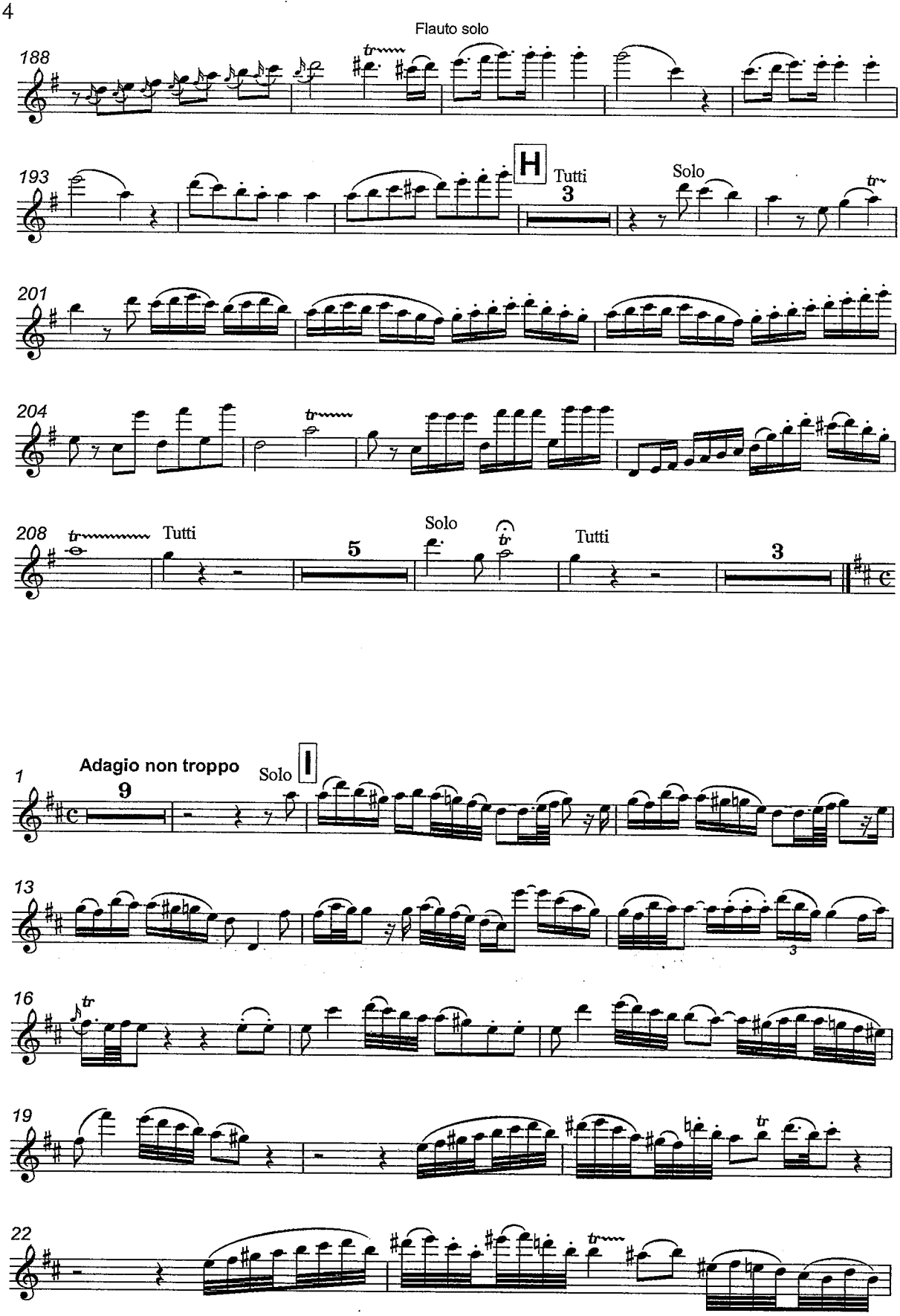
Flauto solo
188
193
H
Tutti
3
Solo
201
204
208
Tutti
5
Solo
Tutti
3
Adagio non troppo
9
Solo
I
1
13
16
19
22

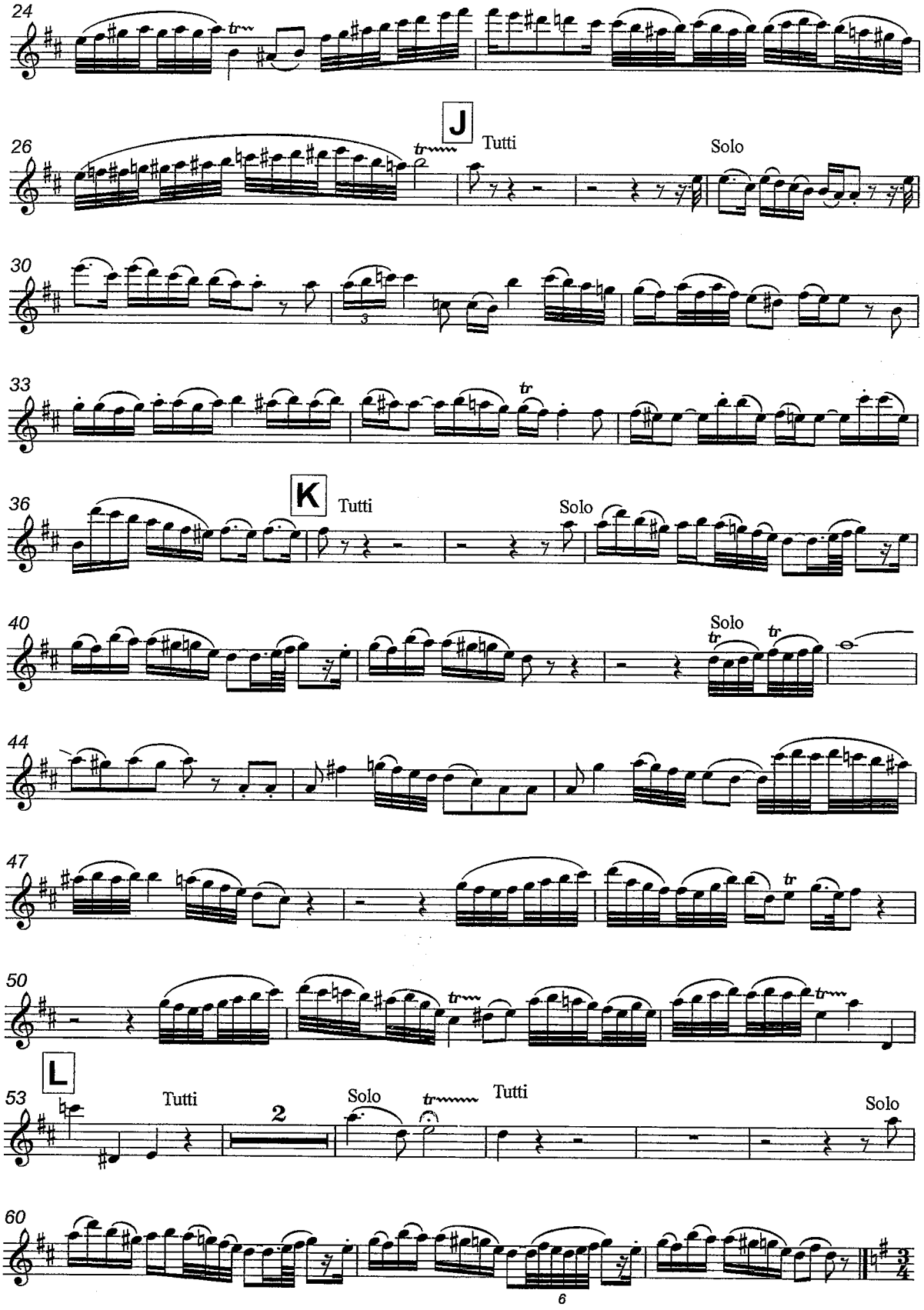
24
26
J
Tutti
Solo
30
33
36
K
Tutti
Solo
40
Solo
44
47
50
53
L
Tutti
2
Solo
Tutti
Solo
60
6

Flauto solo

Rondo. Tempo di Menuetto

Solo

1

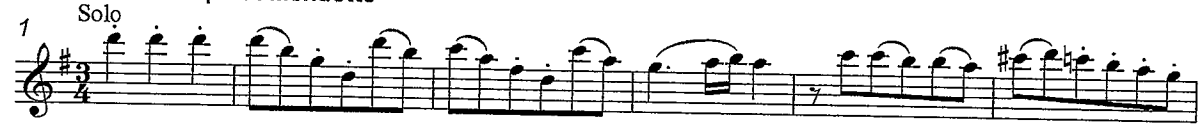

7 Tutti

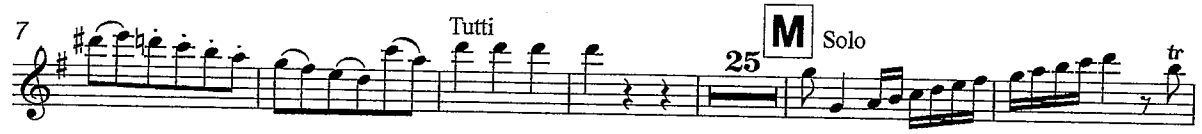

25 M Solo

38

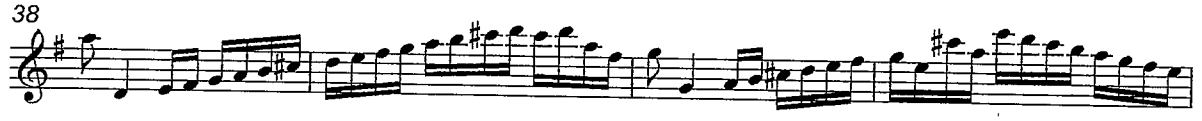

42

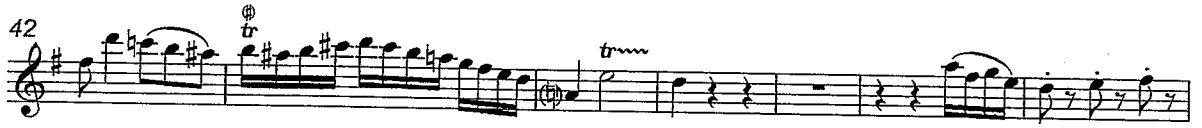

49

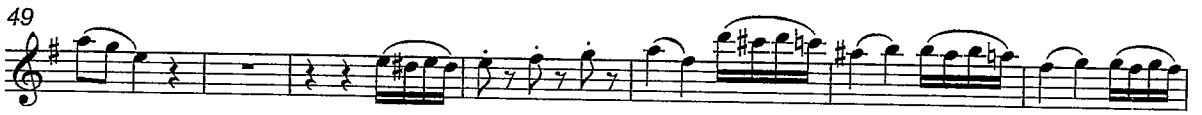

56 Tutti N Solo

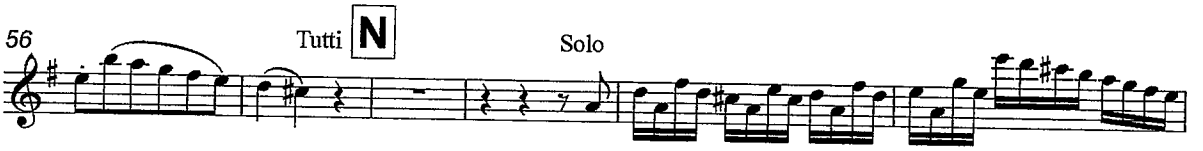

62 Tutti 3

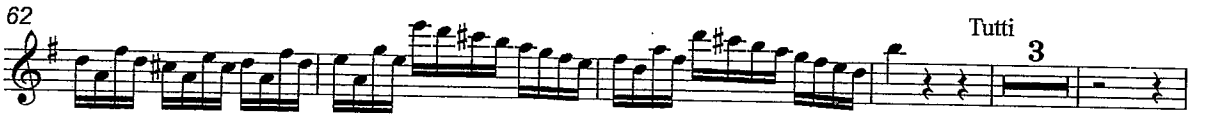

70 Solo

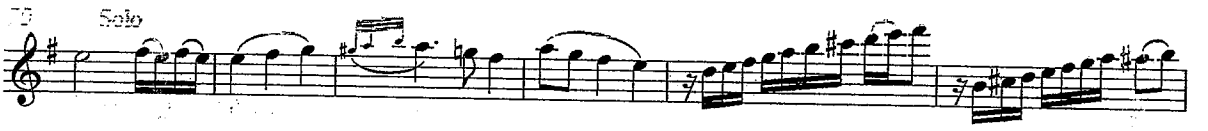

76

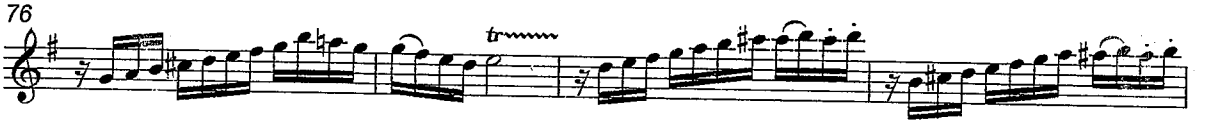

80 O Tutti Solo

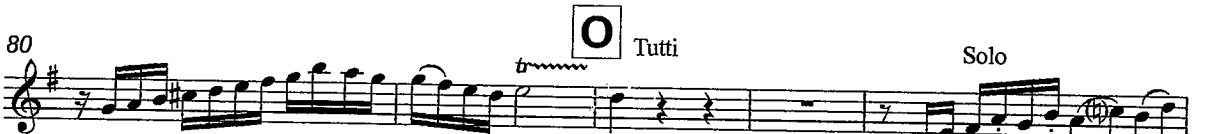

85

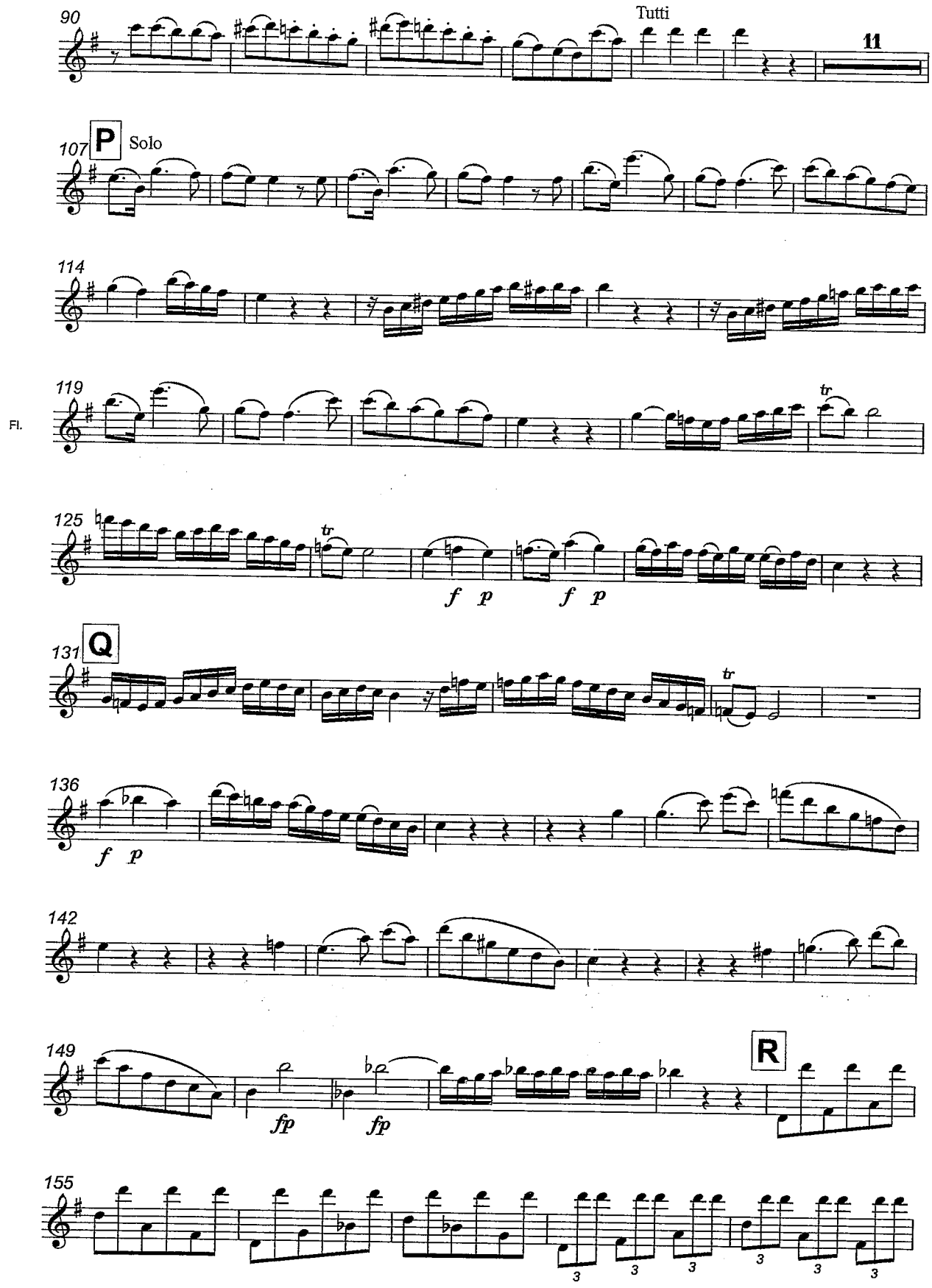
90
Tutti
11
107
P
Solo
114
119
Fl.
tr
125
tr
f p f p
131
Q
tr
136
f p
142
149
fp fp
R
155
3 3 3 3 3 3

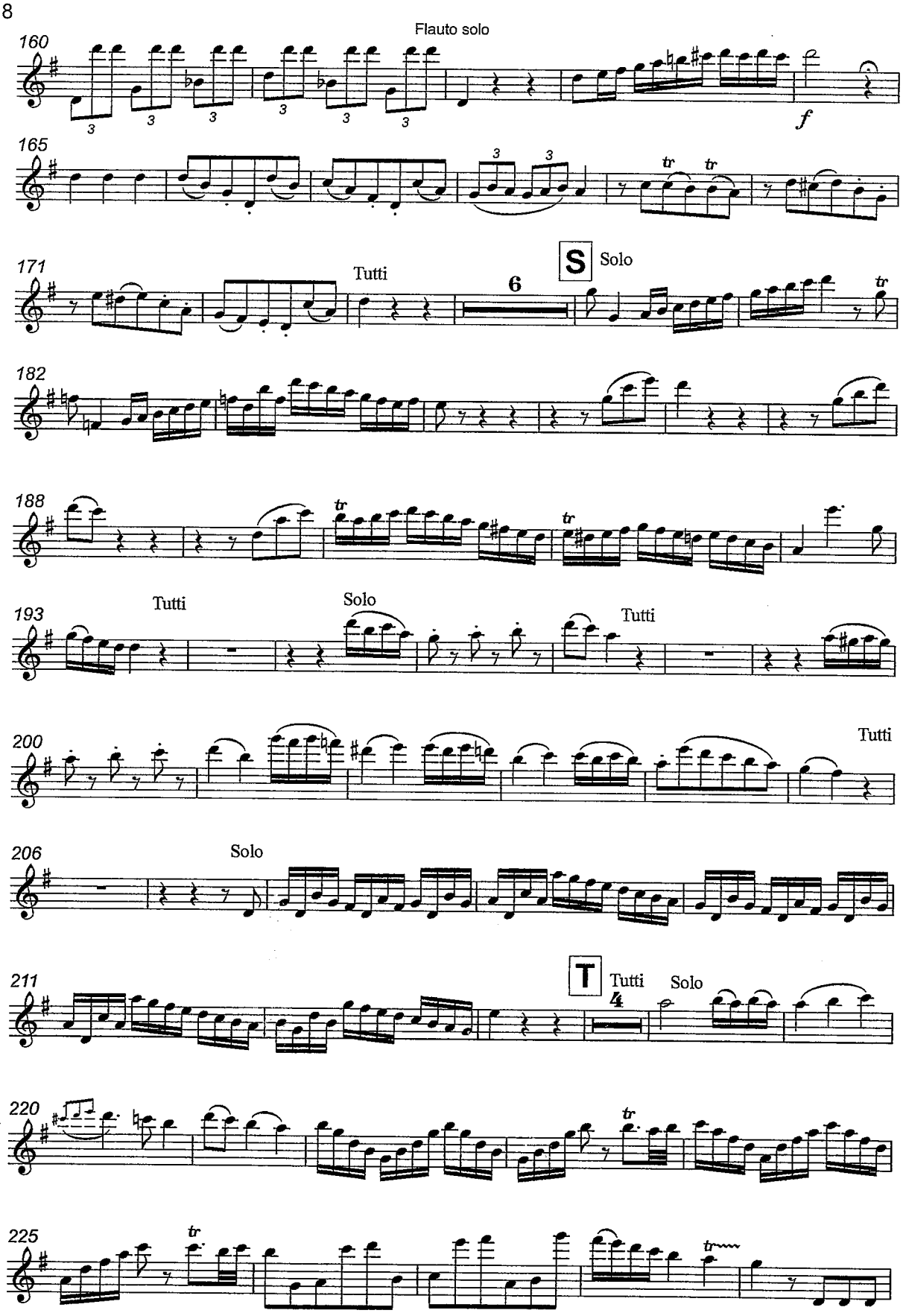
Flauto solo
160
165
171
Tutti
S
Solo
6
182
188
193
Tutti
Solo
Tutti
200
Tutti
206
Solo
211
T
Tutti
4
Solo
220
225

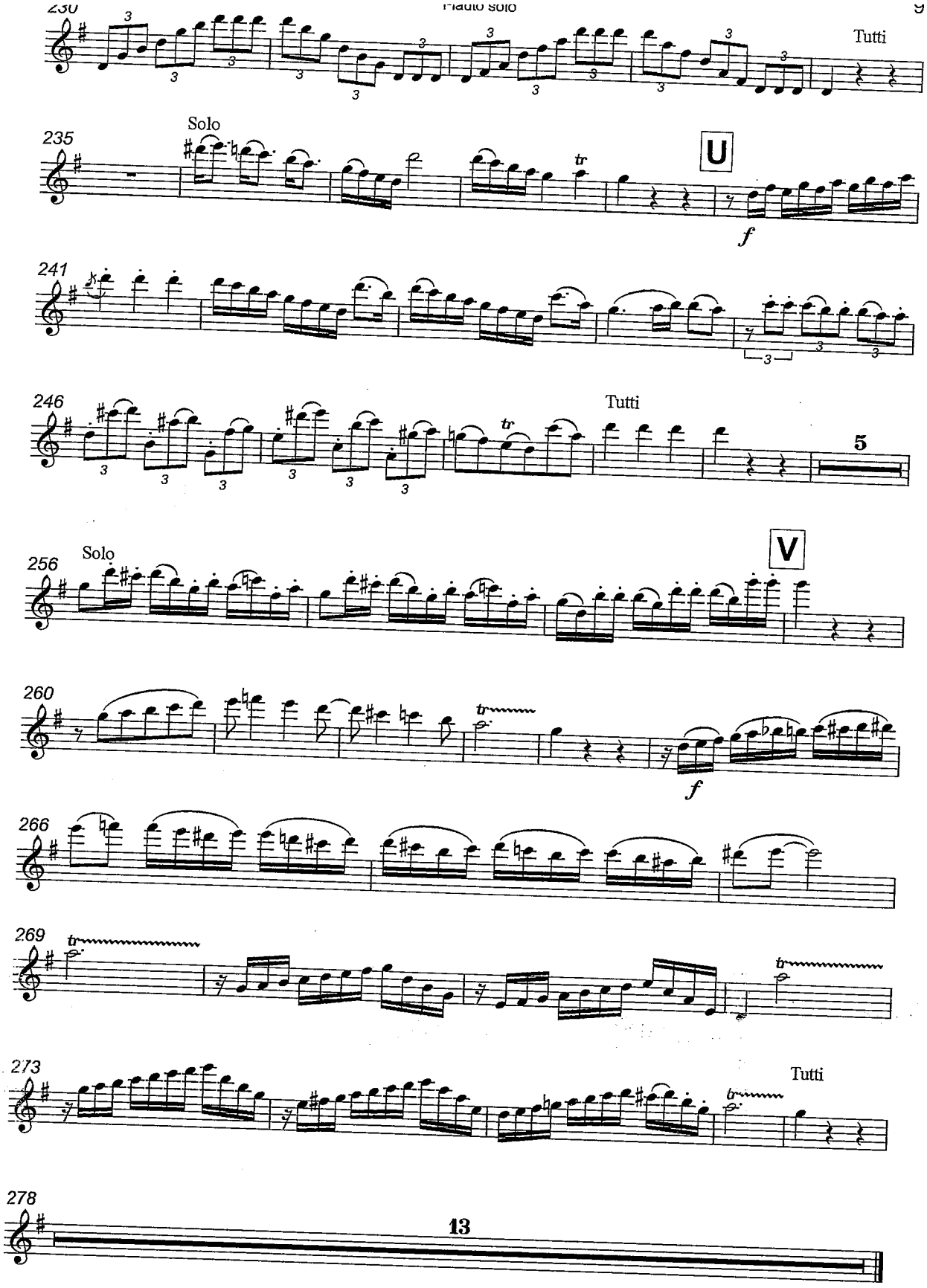
230
Tutti
235
Solo
U
f
241
246
Tutti
5
256
Solo
V
260
f
266
269
273
Tutti
278
13

C INSTRUMENTS

Amazing Grace

John Newton
Traditional
arr. R. Rodriguez & Bernice

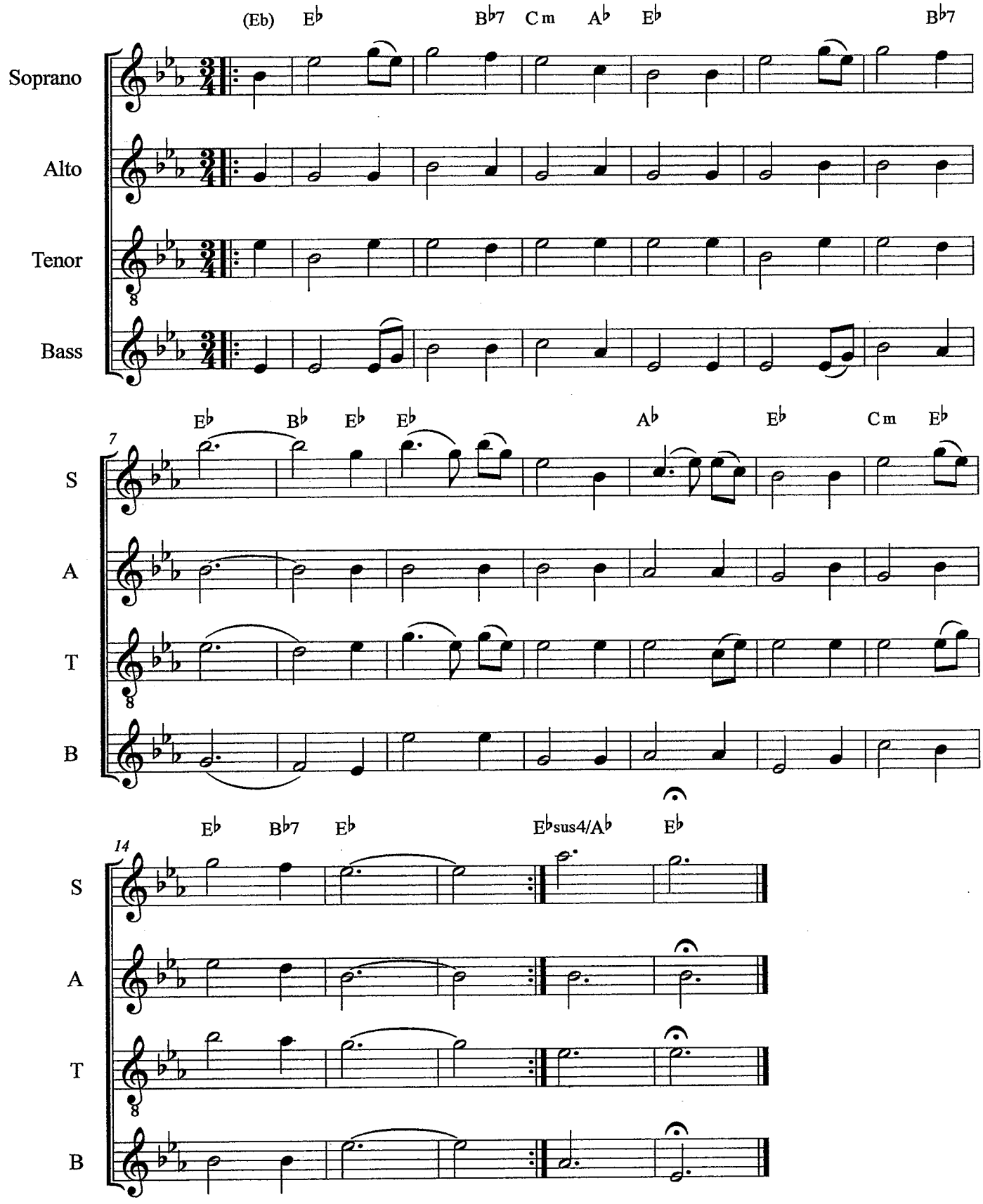

©

SciTech Band Audition

SYMPHONIC BAND AUDITION REQUIREMENTS

1) Concert B^{b} Major Scale (One Octave, Memorized) – See p. 43 in Band Handbook
2) B^{b} Blues Scale (Memorized) – See p. 46 in Band Handbook
3) Concert B^{b} Chromatic Scale (One Octave, Memorized) – See Fingering Chart
4) Prepared Piece (Variations on Auld Lang Syne for Wind Players)*
(Solo 11 for Percussionists)
5) Sight-Reading
6) Interview

Additional Instructions
-Symphonic Band play prepared solo for "Symphonic Band"
-Extra points for playing "Concert Band/Jazz Band" solo
-Extra points for playing a prepared solo from Essential Elements book 1, 2, 3, or a new song from the binder

CONCERT BAND & JAZZ BAND AUDITION REQUIREMENTS

1) One scale selected randomly; district style - See p. 43/44 in Band Handbook (Bb Major, C Major, or C Minor)
2) B^{b} Blues Scale (Memorized) – See p. 46 in Band Handbook
3) Concert B^{b} Chromatic Scale (One Octave, Memorized) – See Fingering Chart
4) Prepared Piece (Variations on Auld Lang Syne for Wind Players)*
(Solo 11 and/or Solo 12 for Percussionists)
5) Sight-Reading
6) Interview

Additional Instructions
-Concert Band/Jazz Band play prepared solo for "Concert Band/Jazz Band"
-Extra points for playing a prepared solo from Essential Elements book 1, 2, 3, or a new song from the binder

SciTech Band
THE PRIDE OF SPRINGFIELD

SYMPHONIC BAND AUDITION SCALE LIST

Instrument Key
C Instruments: Flute, Trombone, Baritone, Tuba, Piano, Mallets
Bb Instruments: Clarinet Trumpet, Tenor Sax
Eb Instruments: Alto Sax, Baritone Sax

Concert Bb Major Scale
C Instruments: Bb C D Eb F G A Bb
Bb Instruments: C D E F G A B C
Eb Instruments: G A B C D E F# G

Concert Bb Blues Scale
C Instruments: Bb Db Eb E F Ab Bb
Bb Instruments: C Eb F Gb G Bb C
Eb Instruments: G Bb C Db D F G

Concert Bb Chromatic Scale
C Instruments: Bb B C C# D D# E F F# G G# A Bb
Bb Instruments: C C# D D# E F F# G G# A Bb B C
Eb Instruments: G G# A Bb B C C# D D# E F F# G

SciTech Band

THE PRIDE OF SPRINGFIELD

AUDITION SCORE SHEET

(or Test Score Sheet)

Name:_____

I am auditioning for ☐ Concert Band ☐ Jazz Band
☐ Stomp Percussion Ensemble ☐ Other_____
Please check all that apply.

CATEGORY	MASTERY 4	PROFICIENT 3	DEVELOPING 2	EMERGING 1
DESCRIPTION OF LEVELS	• Indicates a mastery level, exceeding expectations. • Student rarely needs assistance with demanding tasks, is self-motivated, and produces consistently high-quality work.	• Reaches expected (or proficient) level for this task. • Student produces quality work and occasionally needs assistance with demanding tasks.	• Indicates a developing level for this task. • Student produces required work with teacher direction and support.	• Indicates an emerging level for this task. • Student requires constant teacher direction, support, and assistance.
GRADING (if applicable)	A (100-90)	B (89-80)	C (79-70)	D (69-60)
TONE QUALITY (4 Points)				
RHYTHMIC ACCURACY (4 Points)				
NOTE ACCURACY (4 Points)				
DYNAMICS (4 Points)				
ARTICULATION (4 Points)				
INTONATION (4 Points)				
EXPRESSION (4 Points)				
SIGHT-READING (4 Points)				
PERCUSSION TECHNIQUE -Posture for Wind Players- (4 Points)				
TOTAL POINTS 36 Points Possible	COMMENTS_____			

Audition Prepared Solo - Symphonic Band

Flute

Variations on Auld Lang Syne

arr. Bernice

Moderato

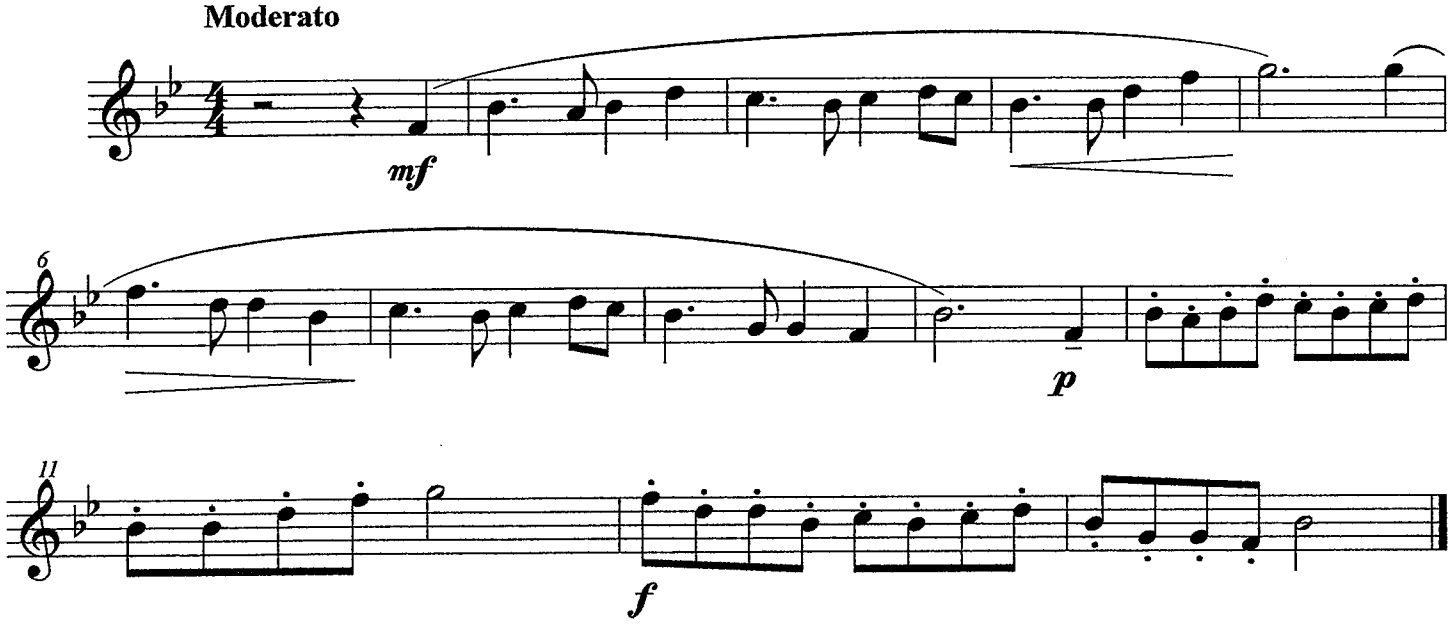

©

Audition Prepared Solo - ADVANCED BAND

Flute

Variations on Auld Lang Syne

arr. Bernice

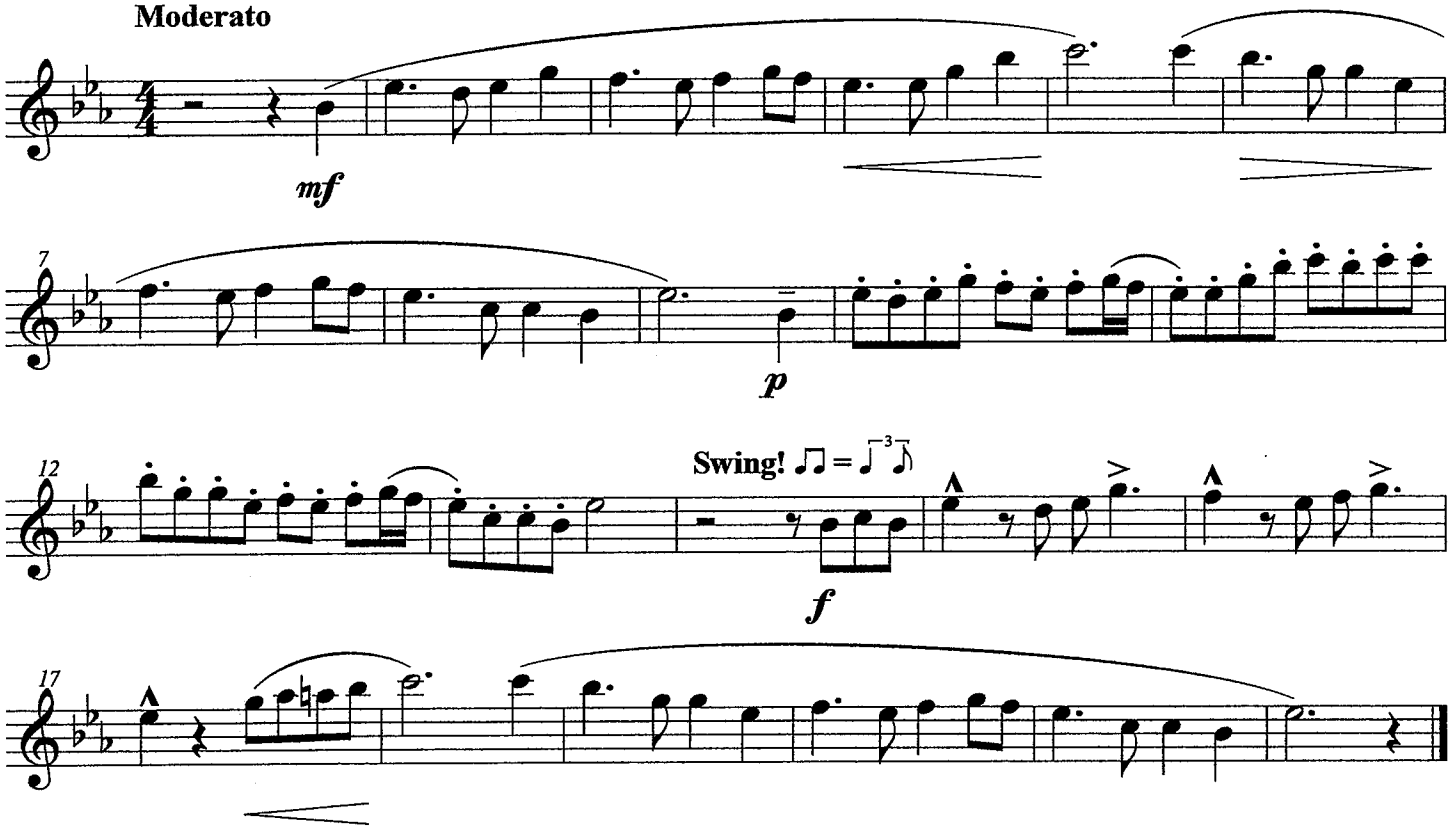

©

Angels We Have Heard on High

Flute

Traditional French Carol

Soprano

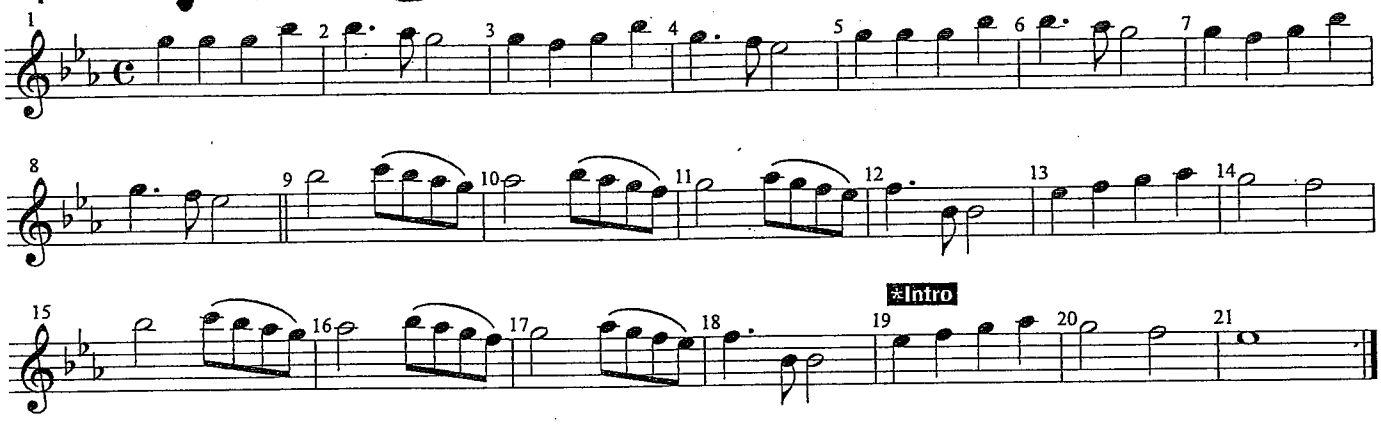

Alto

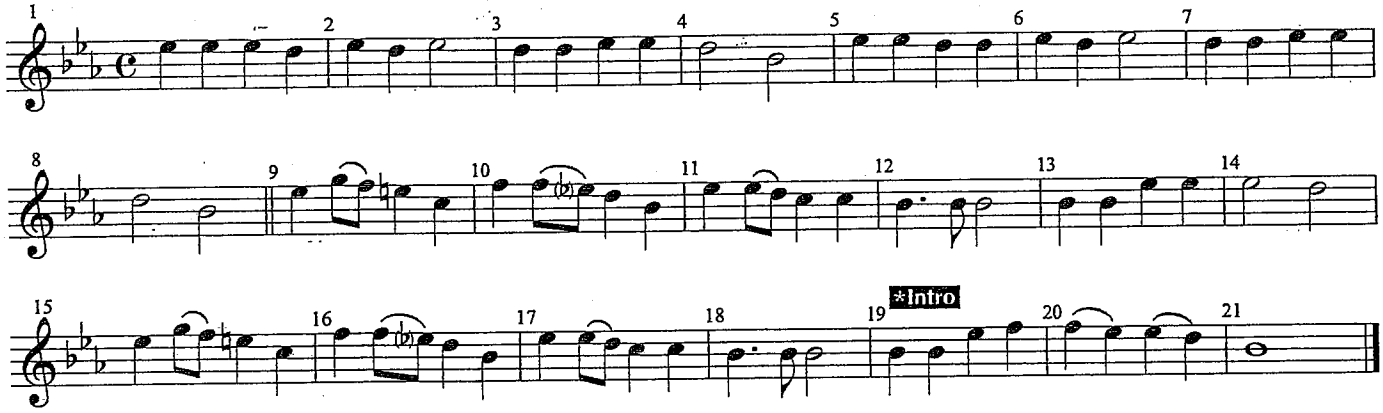

Tenor

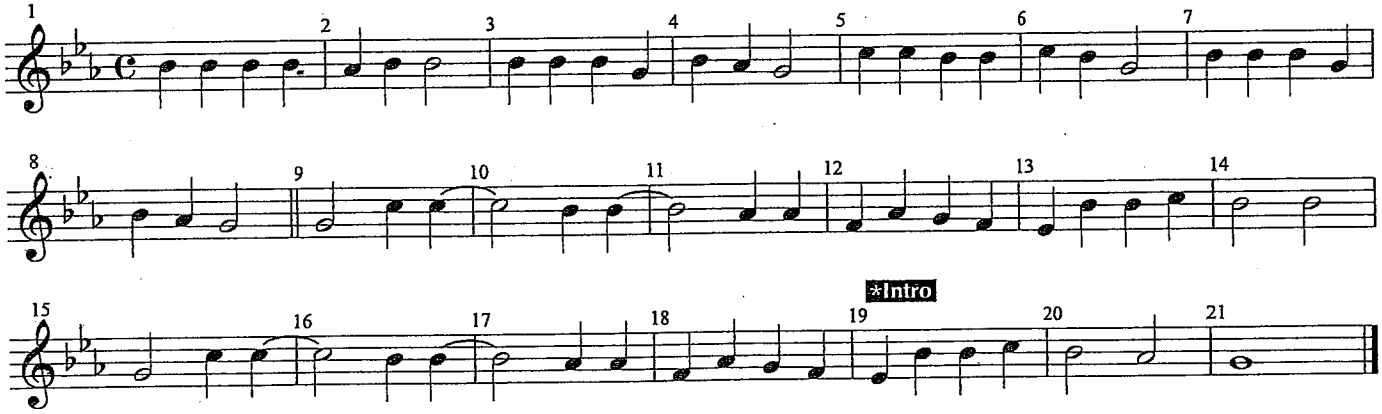

Bass

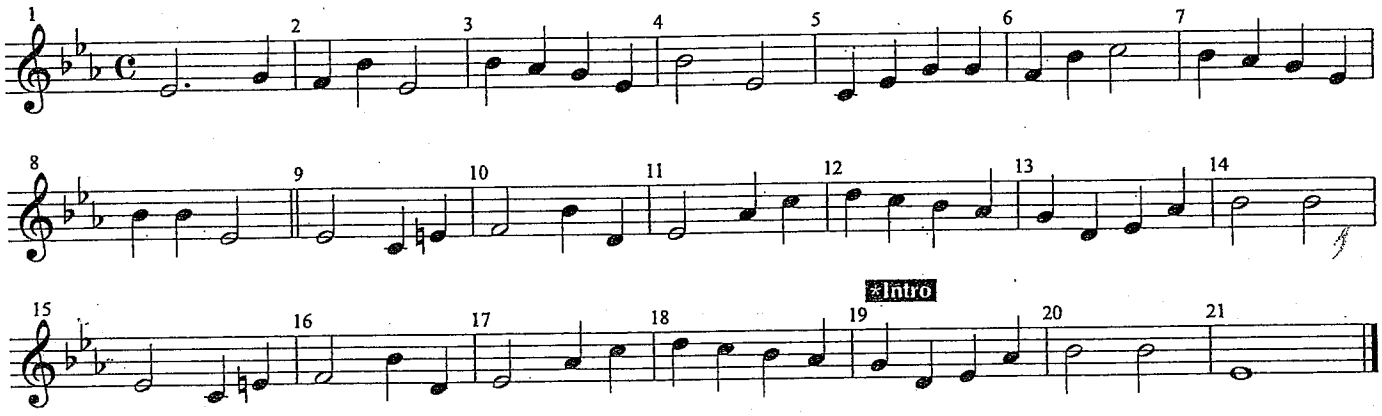

Flute
DOUBLES ALTO SAX 1

Birdland

Music by Josef Zawinul
Arranged by Michael Sweeney

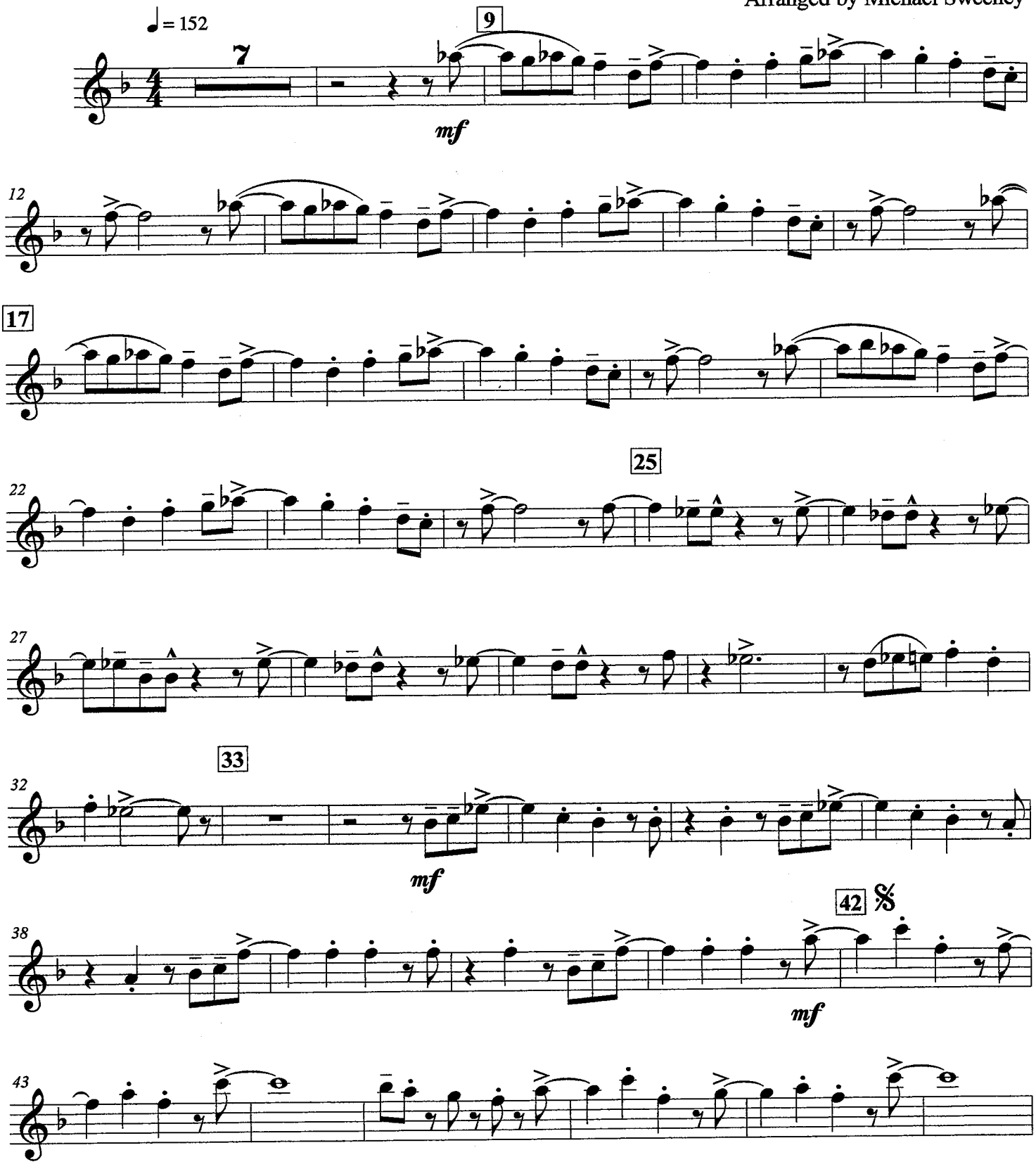

©

Birdland

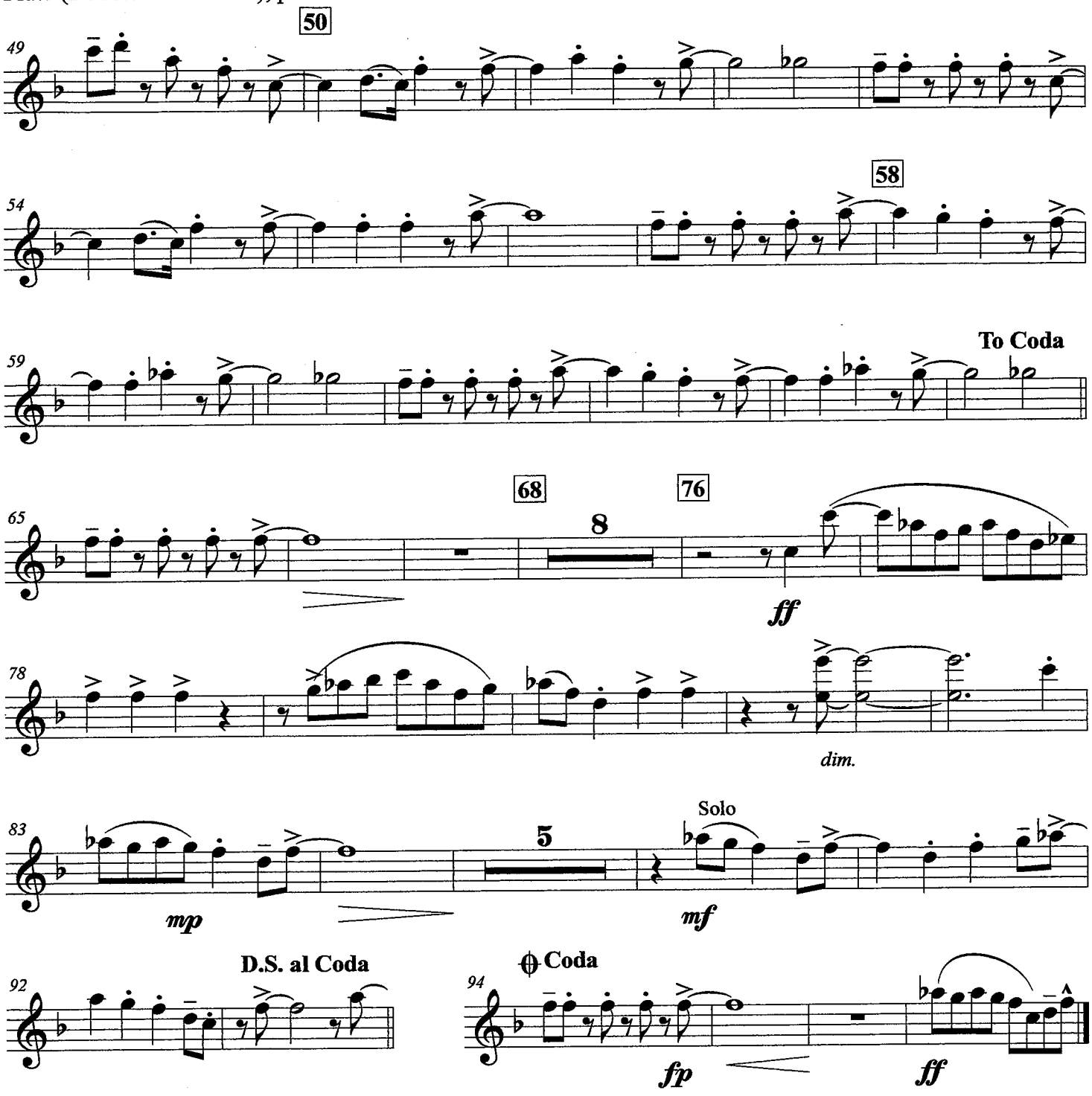
50
49
58
54
To Coda
59
68
76
65
8
ff
78
dim.
Solo
83
5
mp
mf
D.S. al Coda
92
Coda
94
fp
ff

C

BLUE MOON

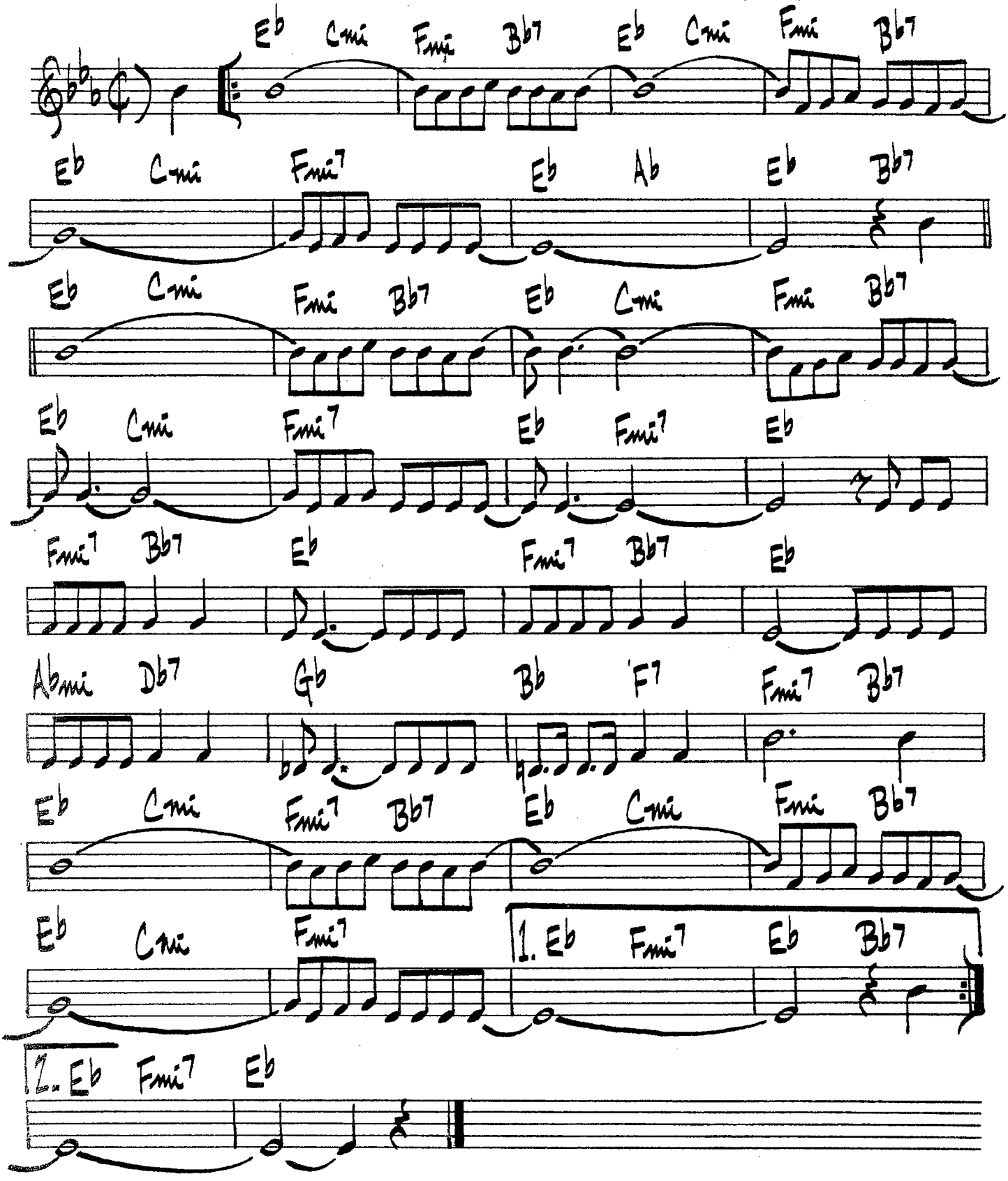
Eb Cmi Fmi Bb7 Eb Cmi Fmi Bb7
Eb Cmi Fmi7 Eb Ab Eb Bb7
Eb Cmi Fmi Bb7 Eb Cmi Fmi Bb7
Eb Cmi Fmi7 Eb Fmi7 Eb
Fmi7 Bb7 Eb Fmi7 Bb7 Eb
Abmi Db7 Gb Bb F7 Fmi7 Bb7
Eb Cmi Fmi7 Bb7 Eb Cmi Fmi Bb7
Eb Cmi Fmi7 1. Eb Fmi7 Eb Bb7
2. Eb Fmi7 Eb

C

Blues By Five

Red Garland

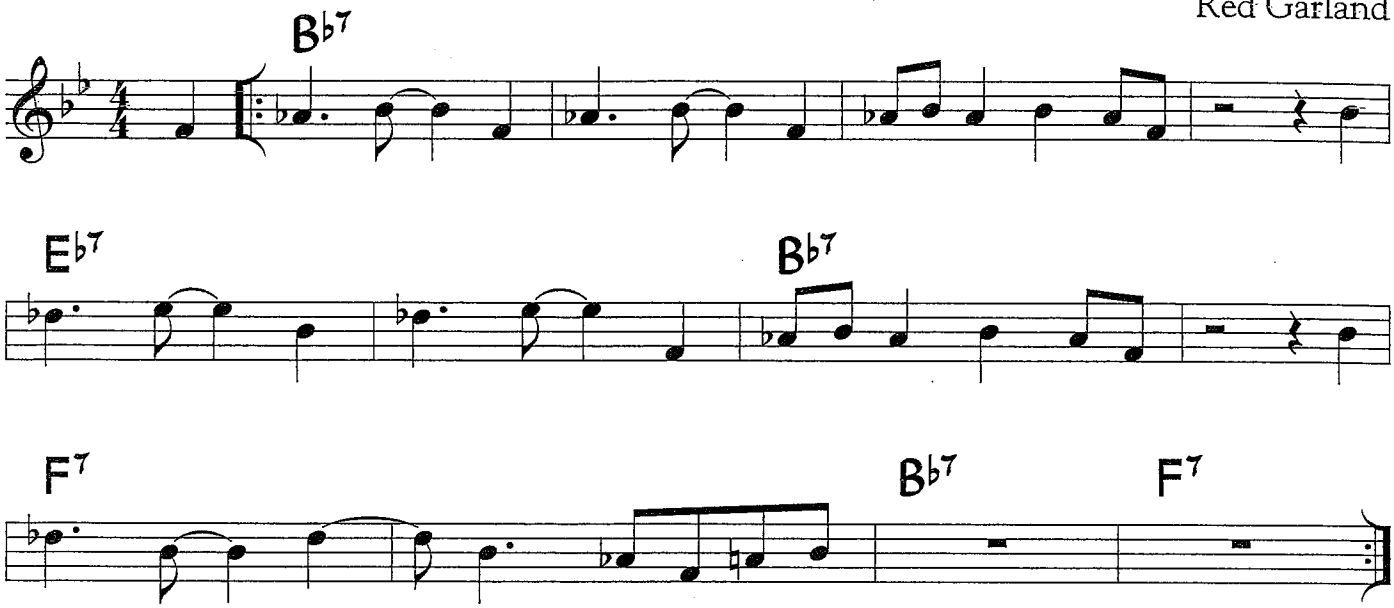

©1965 Prestige Music Co. Used by Permission.

Blues By Five is a 12-bar blues where sections of the motific melody are transposed to match the chord changes. This was originally played with a medium-swing feel.

For your use

C Supplemental Material - Blues By Five

Sample Piano Voicings

Basic 3-note voicings Rootless voicings

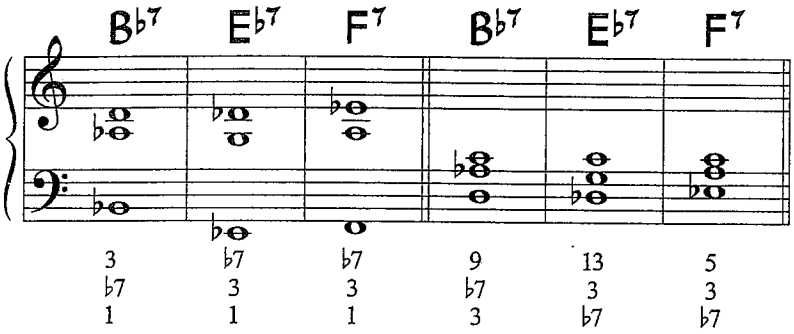

Useful scales

B♭ Blues Scale

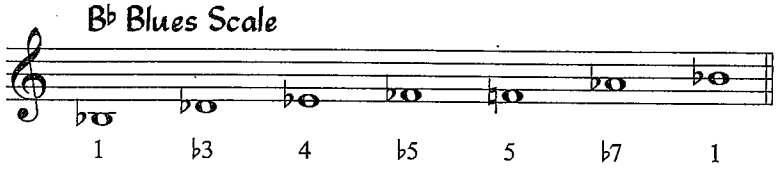

Sample Bass Line

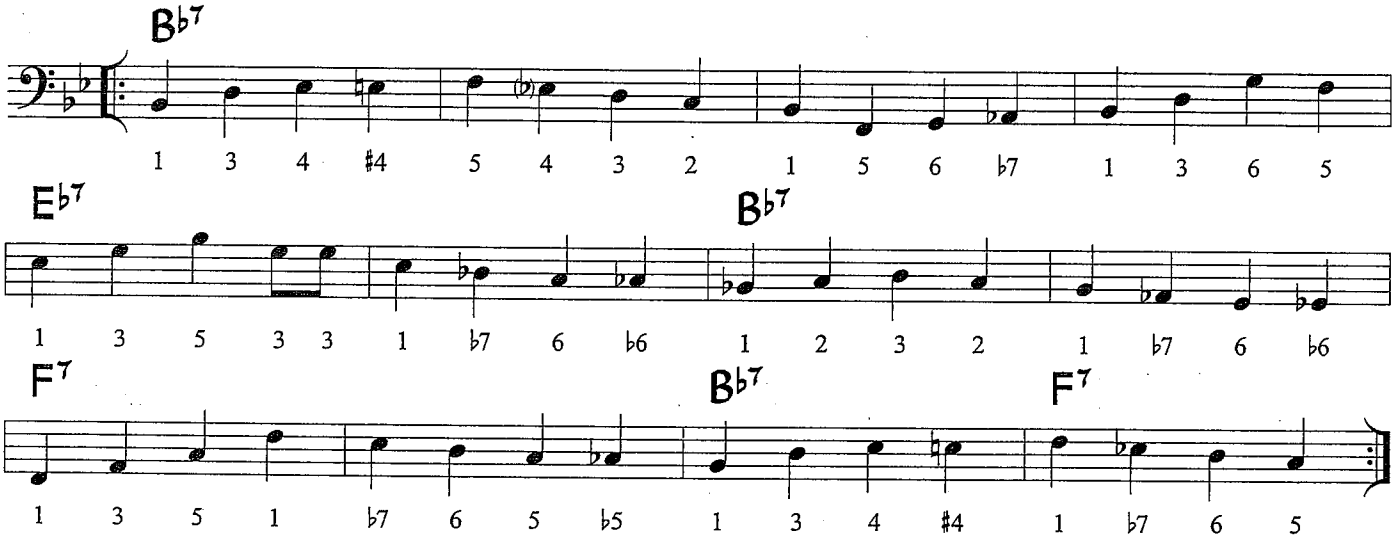

Guitar Voicings

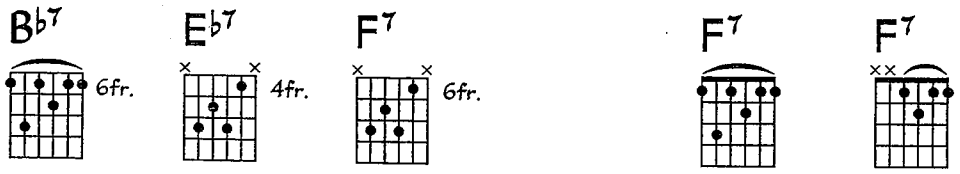

Flute

Canon Remix

Pachelbel /Arr. Bernice

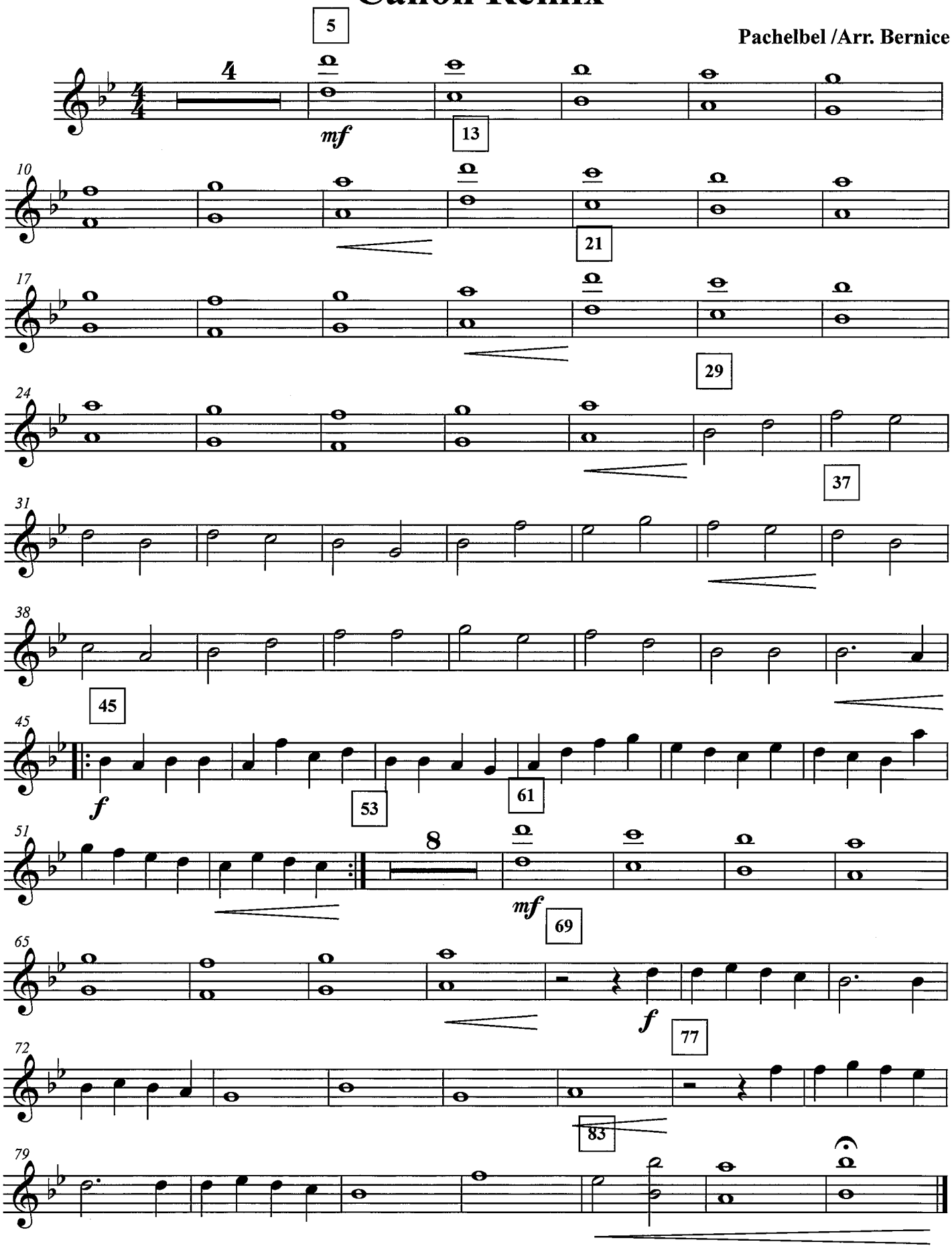

Careless Whisper – Melody

Melody C – Flute

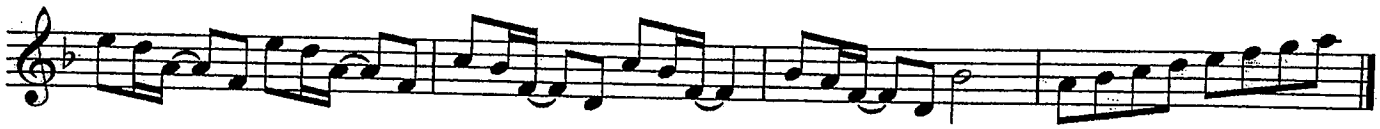

Melody Bb – Trumpet, Clarinet, Tenor Sax

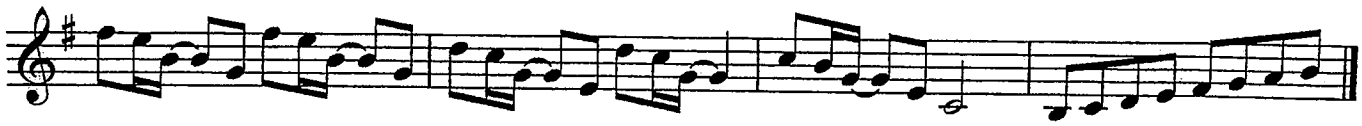

Melody Eb – Alto Sax, Bari Sax

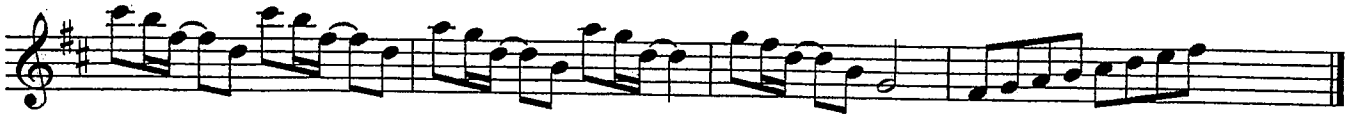

Melody Bass Clef – Trombone, Baritone

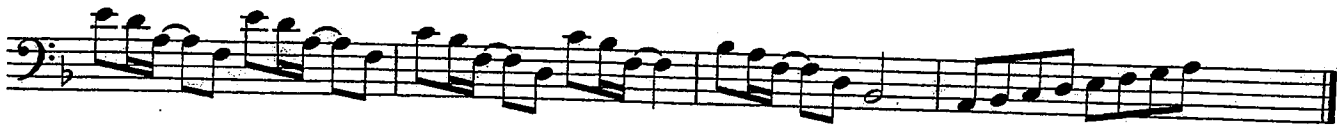

Piano – Chords

Dm, Gm, Bb, Am

Lyrics

You really gotta sponsor us,

All of the SciTech Band.

We really need your money now,

Just lend us a hand

Careless Whisper – Horn Lick

Horn Lick C – Flute

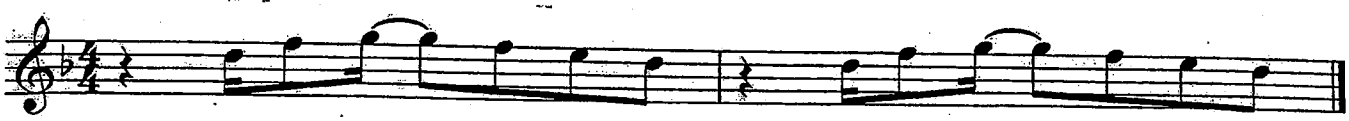

D F G F E D D F G F E D

Horn Lick Bb (Low) – Clarinet, Trumpet, Tenor Sax

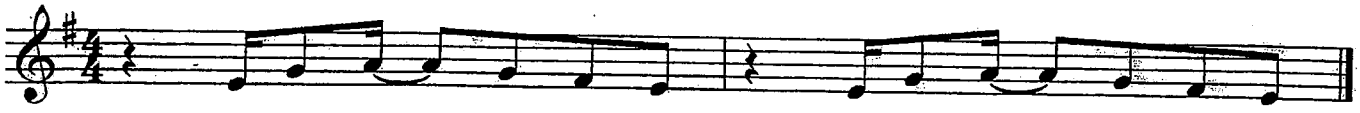

E G A G F# E E G A G F# E

Horn Lick Bb (High) – Clarinet, Trumpet, Tenor Sax

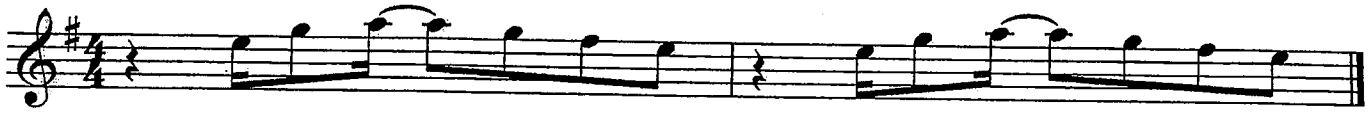

E G A G F# E E G A G F# E

Horn Lick Eb – Alto Sax, Bari Sax

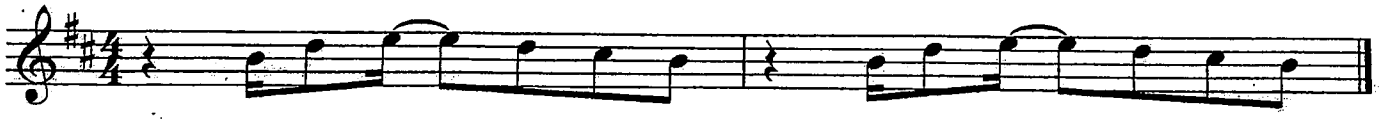

B D E D C# B B D E D C# B

Horn Lick Bass Clef – Trombone, Baritone

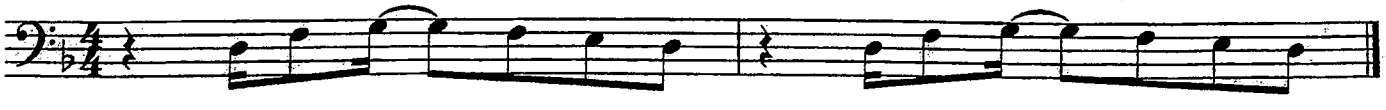

D F G F E D D F G F E D

Carol of The Bells

Melody - C
-Flute

Quartet Version

arr. Turgeon & Bernice

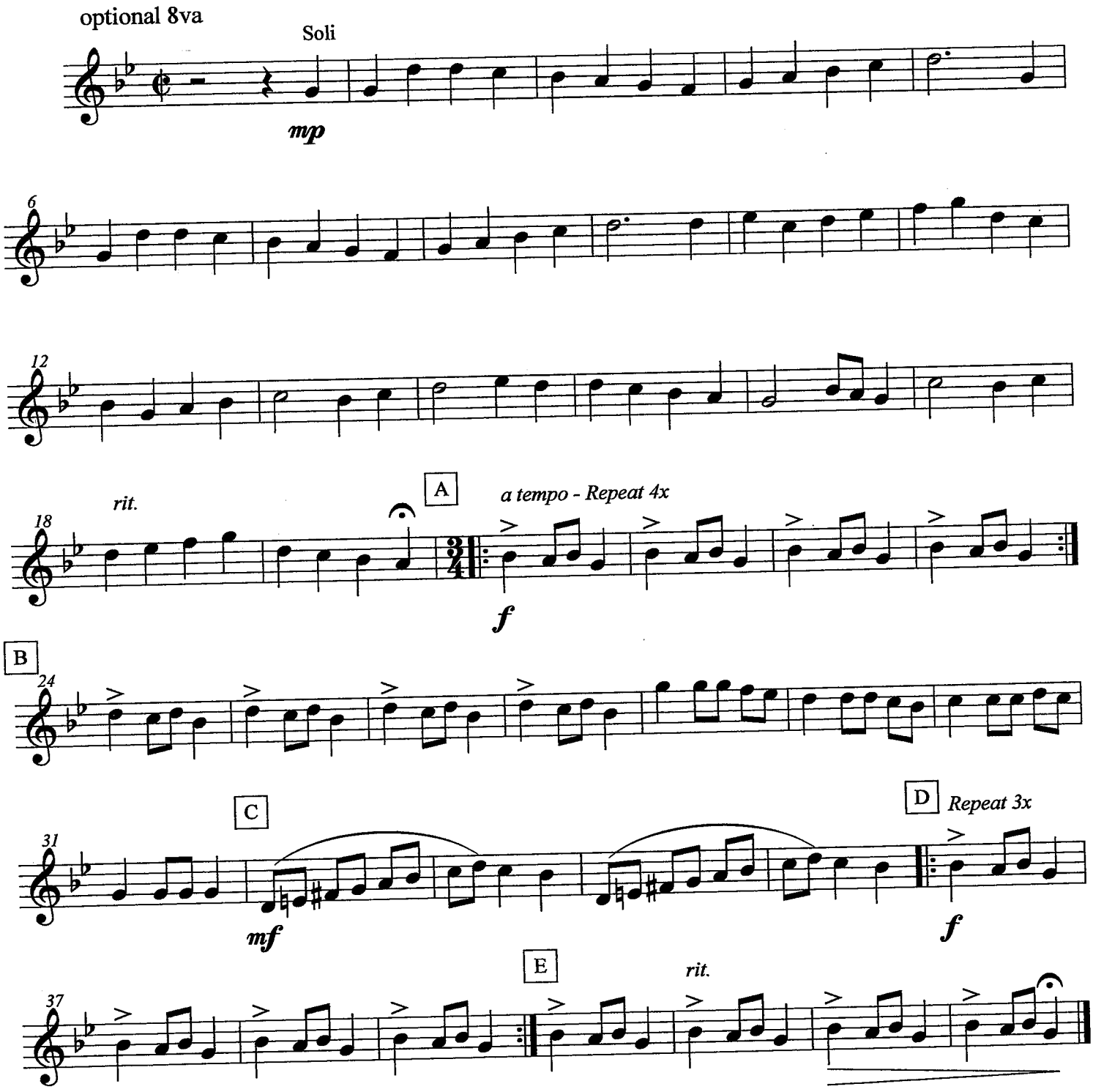

©2011

Carol of The Bells

Bass Line - C
-Flute

Quartet Version

arr. Turgeon & Bernice

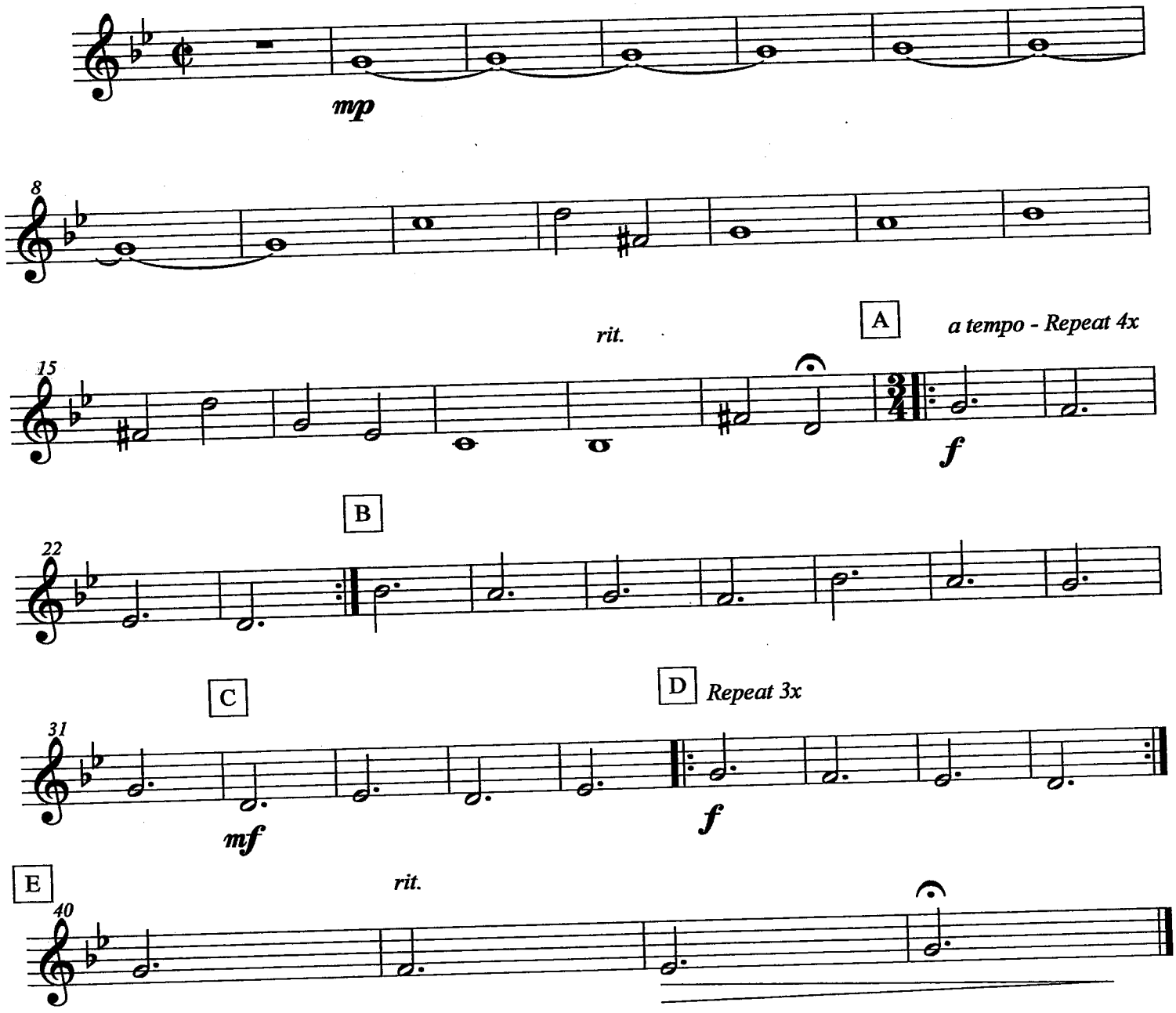

©2011

C

CHAMELEON

(MED. FUNK)

– HERBIE HANCOCK / PAUL JACKSON / HARVEY MASON / BENNIE MAUPIN

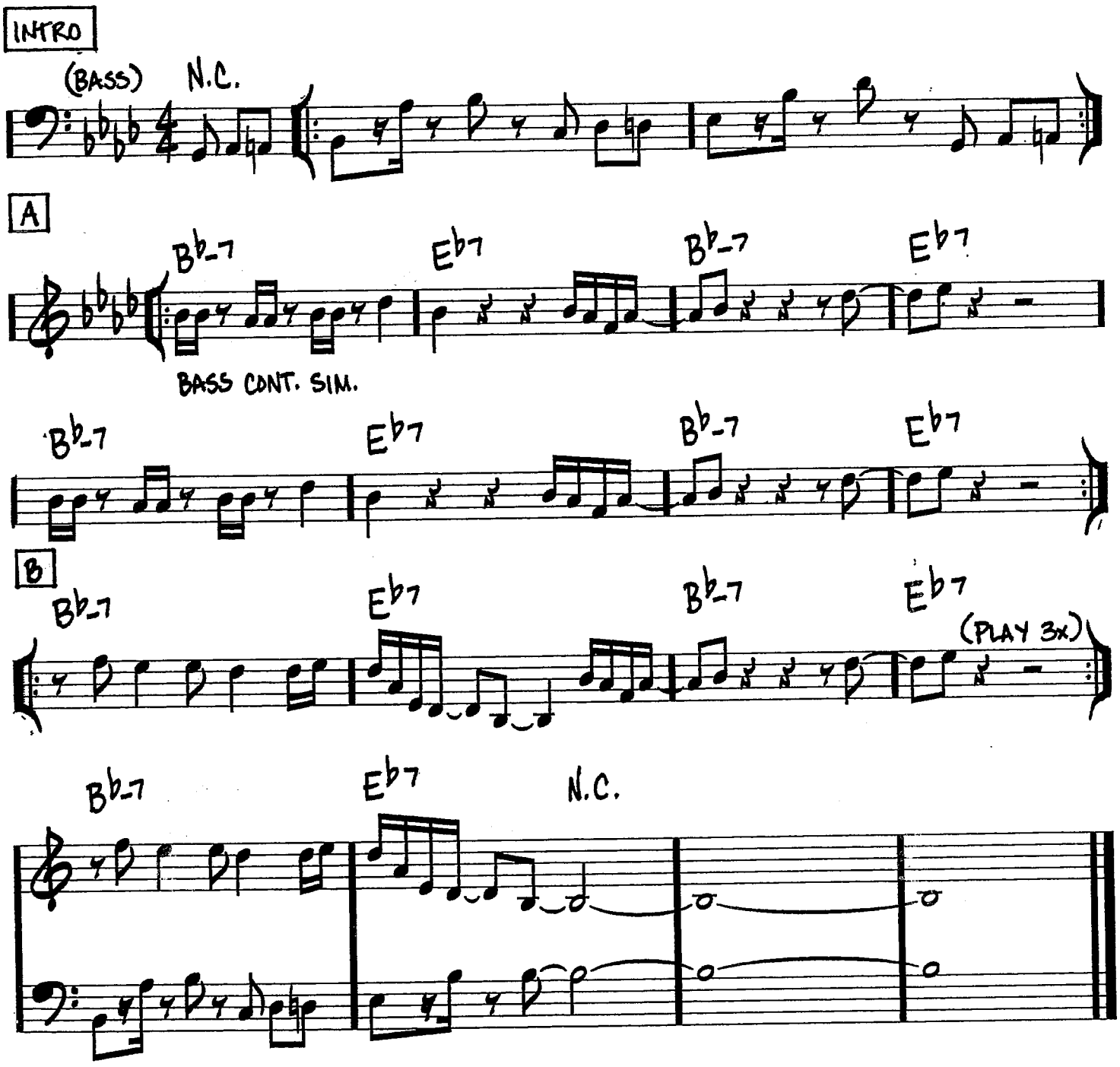

Copyright © 1973 (Renewed) by Hancock Music (BMI)

Chameleon Bass Line

Score

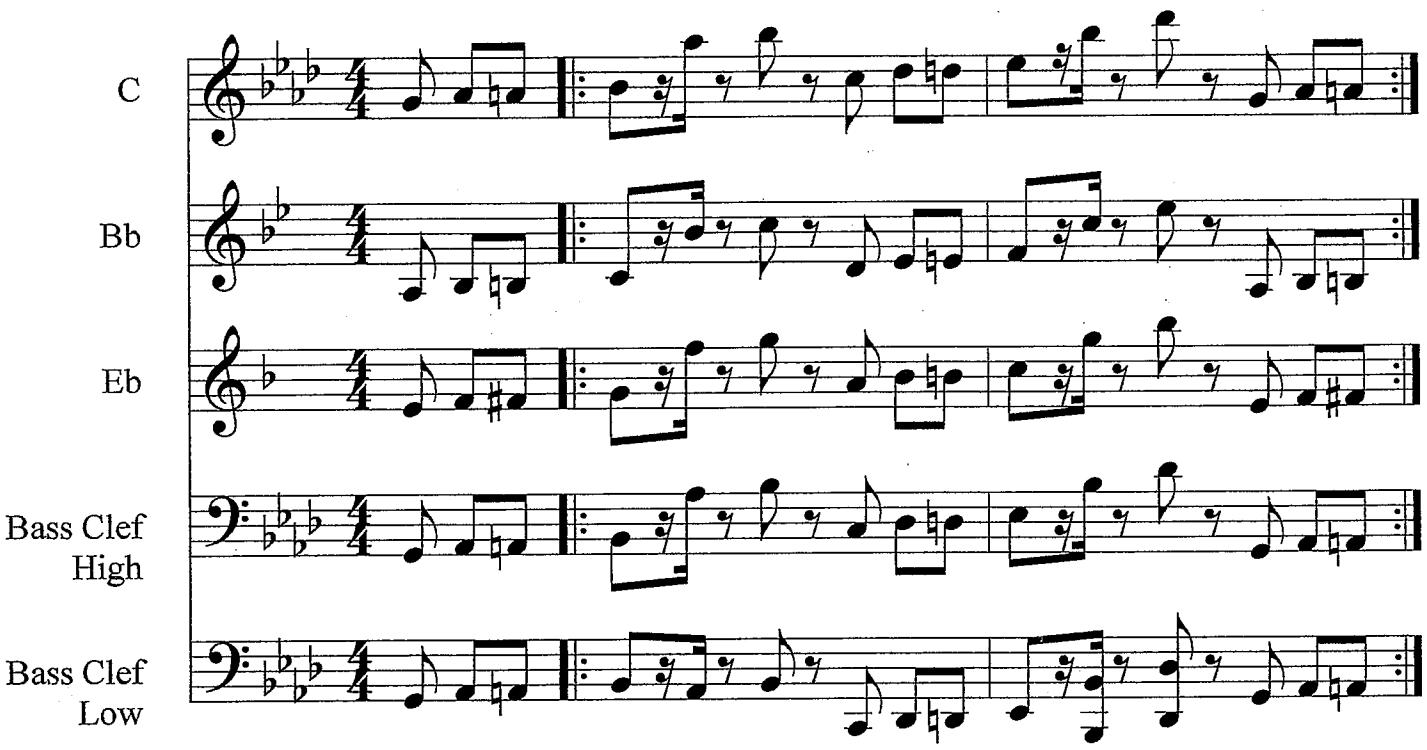

©

Flute

Cheer # 1

arr. Bernice

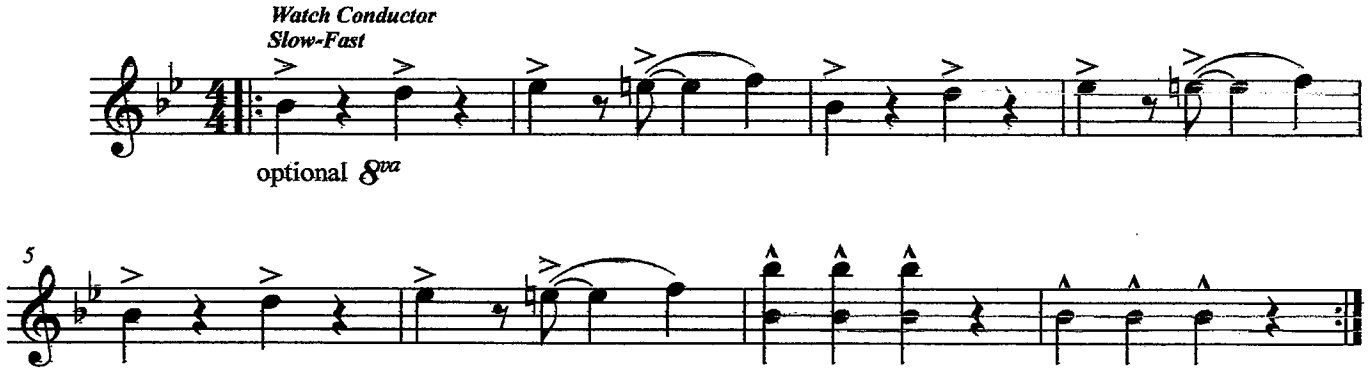

C

Cold Duck Time

Eddie Harris

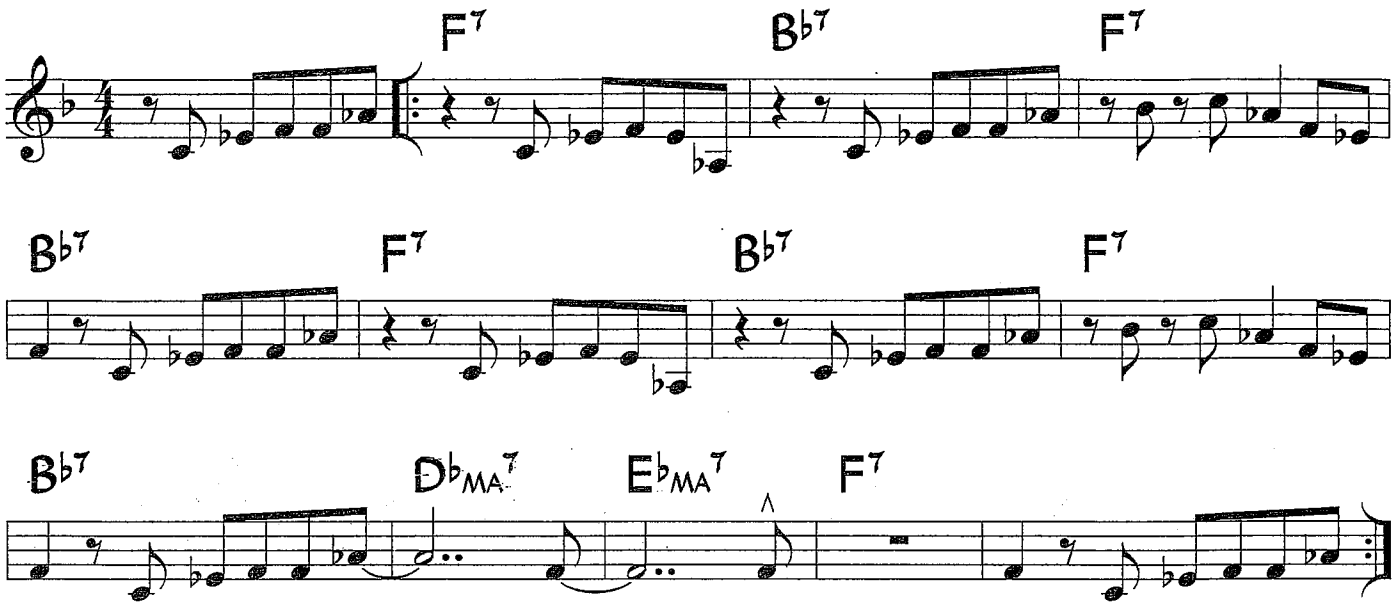

©1969 Hargrove Music Corp. Copyright Renewed and Assigned to Seventh House Ltd. All Rights Reserved. Used by Permission.

Cold Duck Time has a 12-bar form, but it does not use the typical 12-bar blues chord progression. It was originally played with a straight-eighth feel.

For your use

Supplemental Material - Cold Duck Time

Sample Piano Voicings

Basic 3-note voicings

Rootless voicings

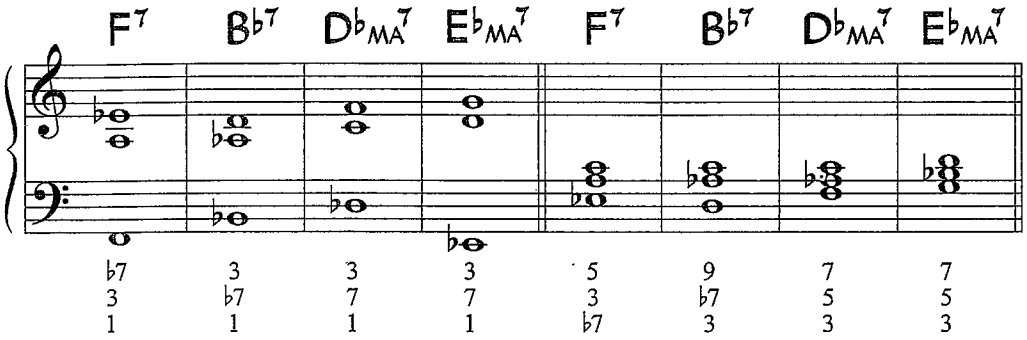

Useful scales

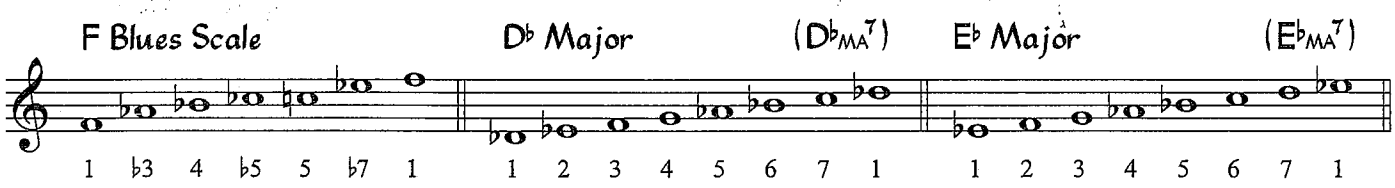

Sample Bass Line

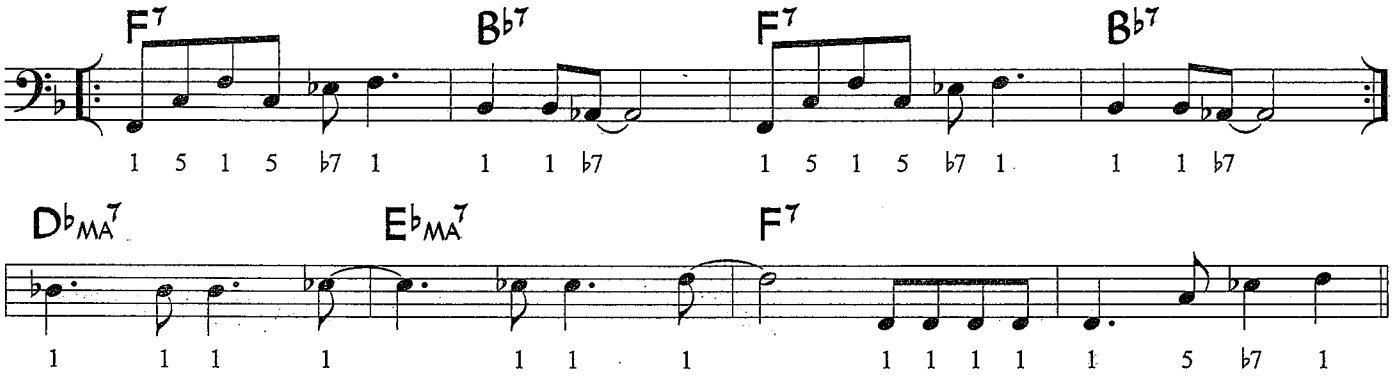

Guitar Voicings

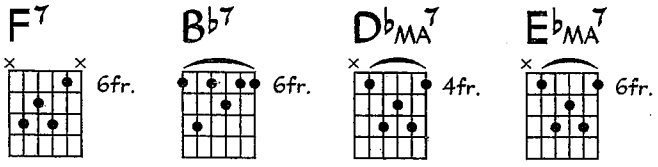

Don't Stop Belevin'

C PART
(Doubles Alto Sax)

arr. Murtha

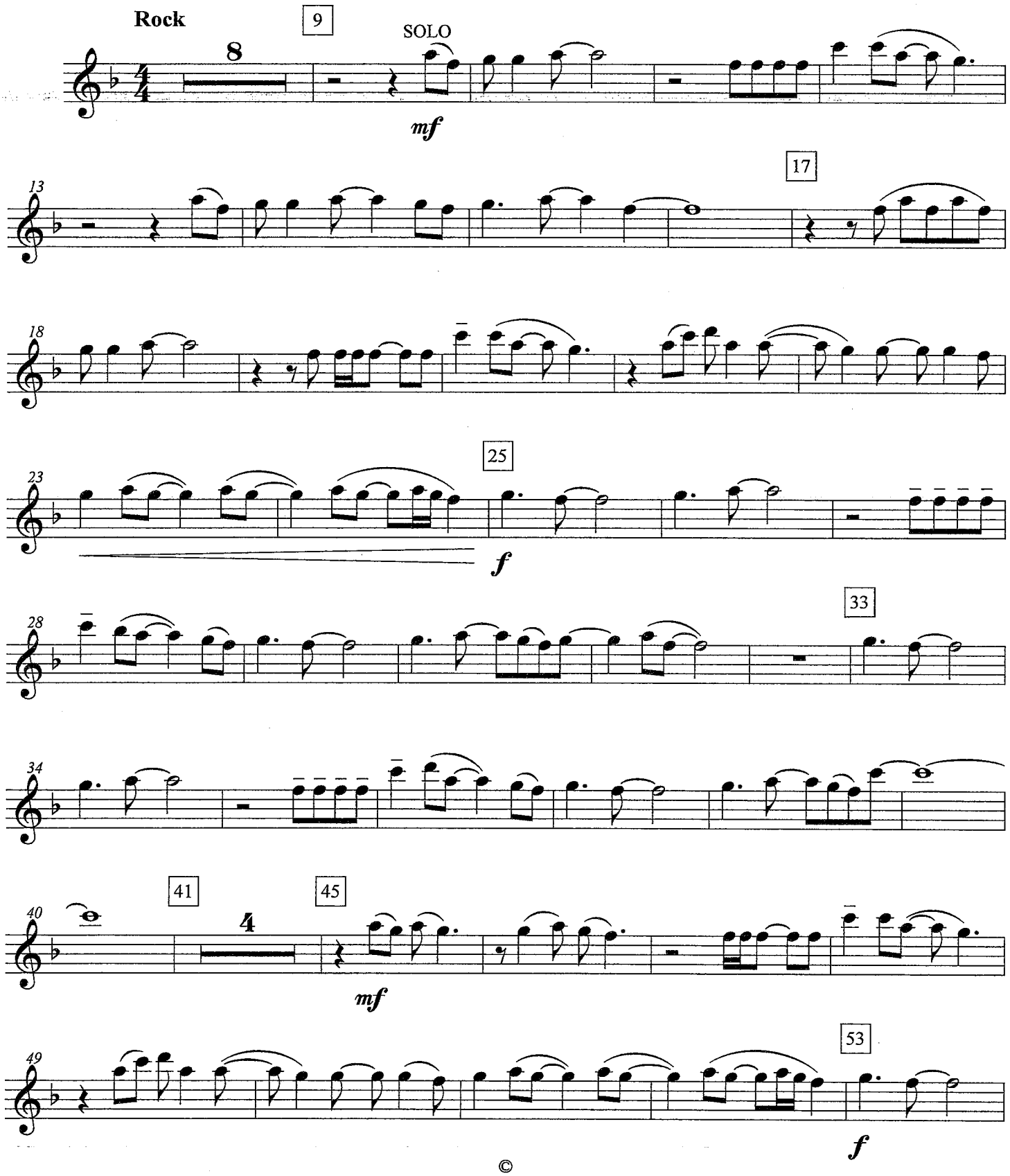

©

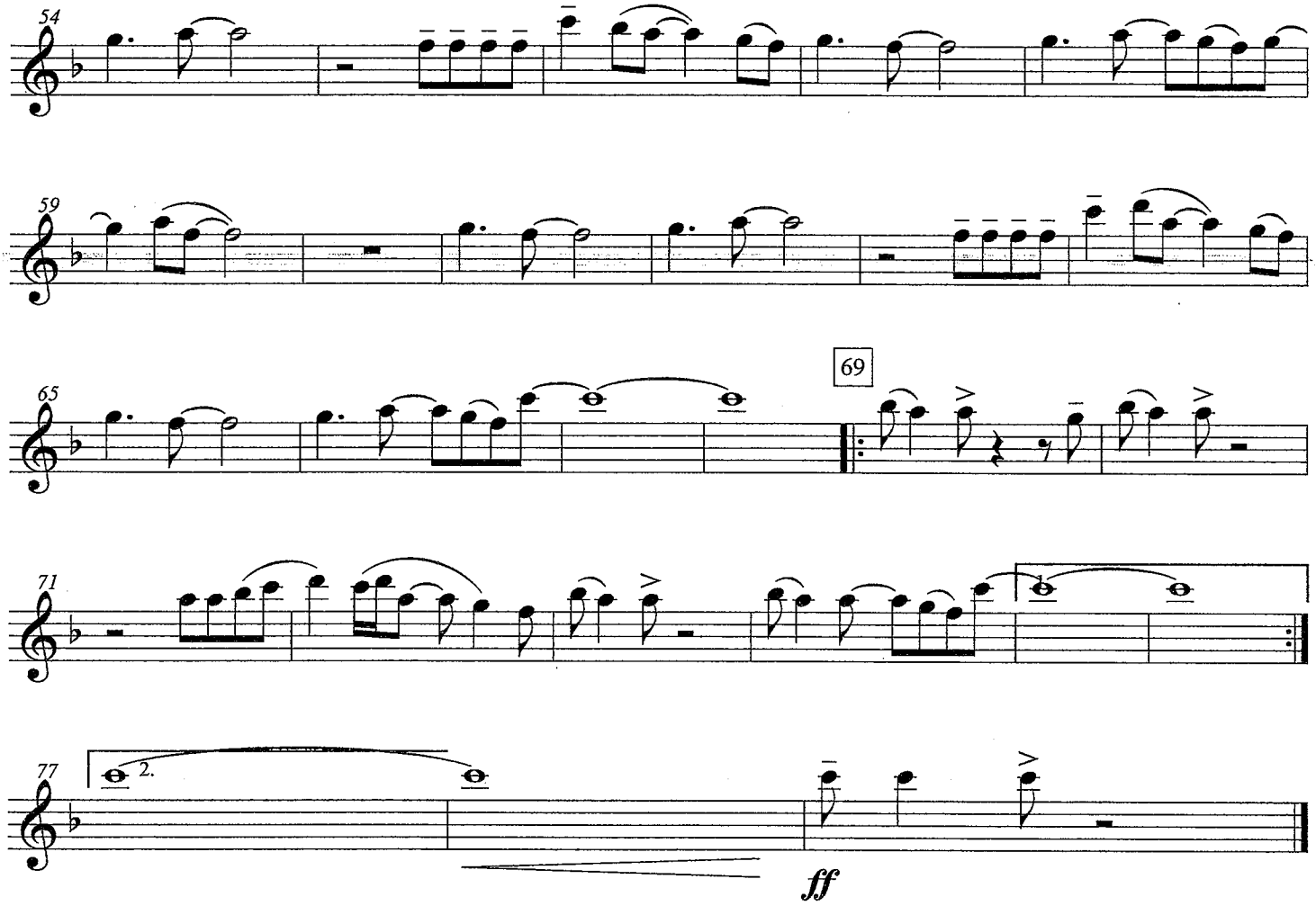
54
59
65
69
71
77
2.
ff

C Instruments (Treble) First Five Note Exercises

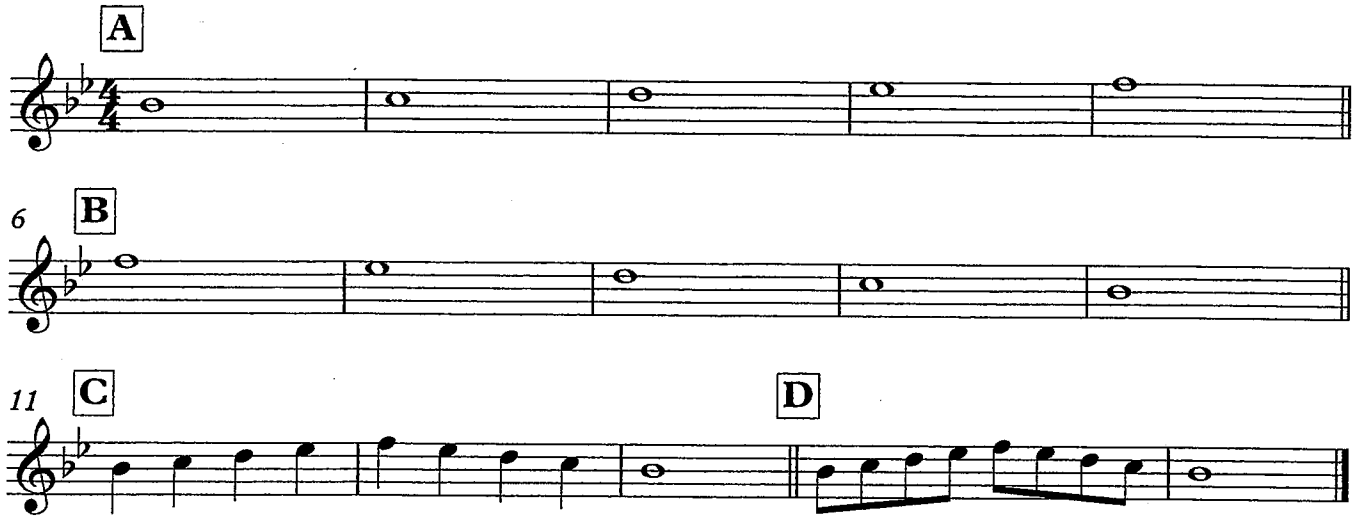

↑8va

Forever Young

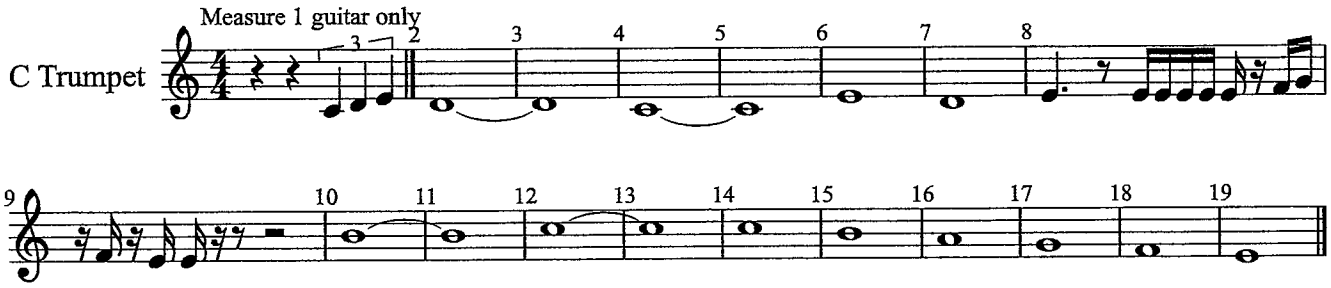

Melody C

Funkytown

As Recorded by Lipps Inc
arr. Bernice

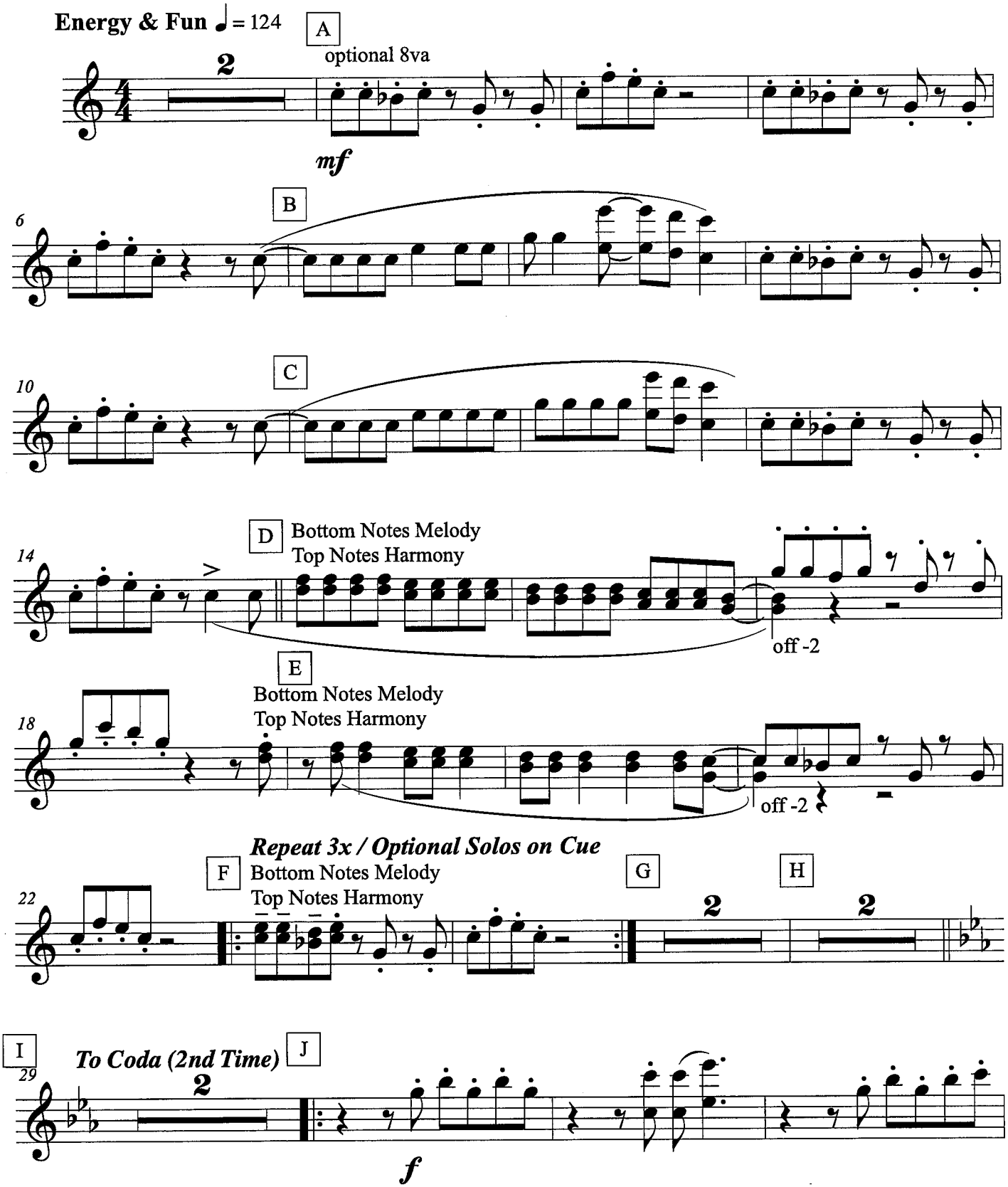

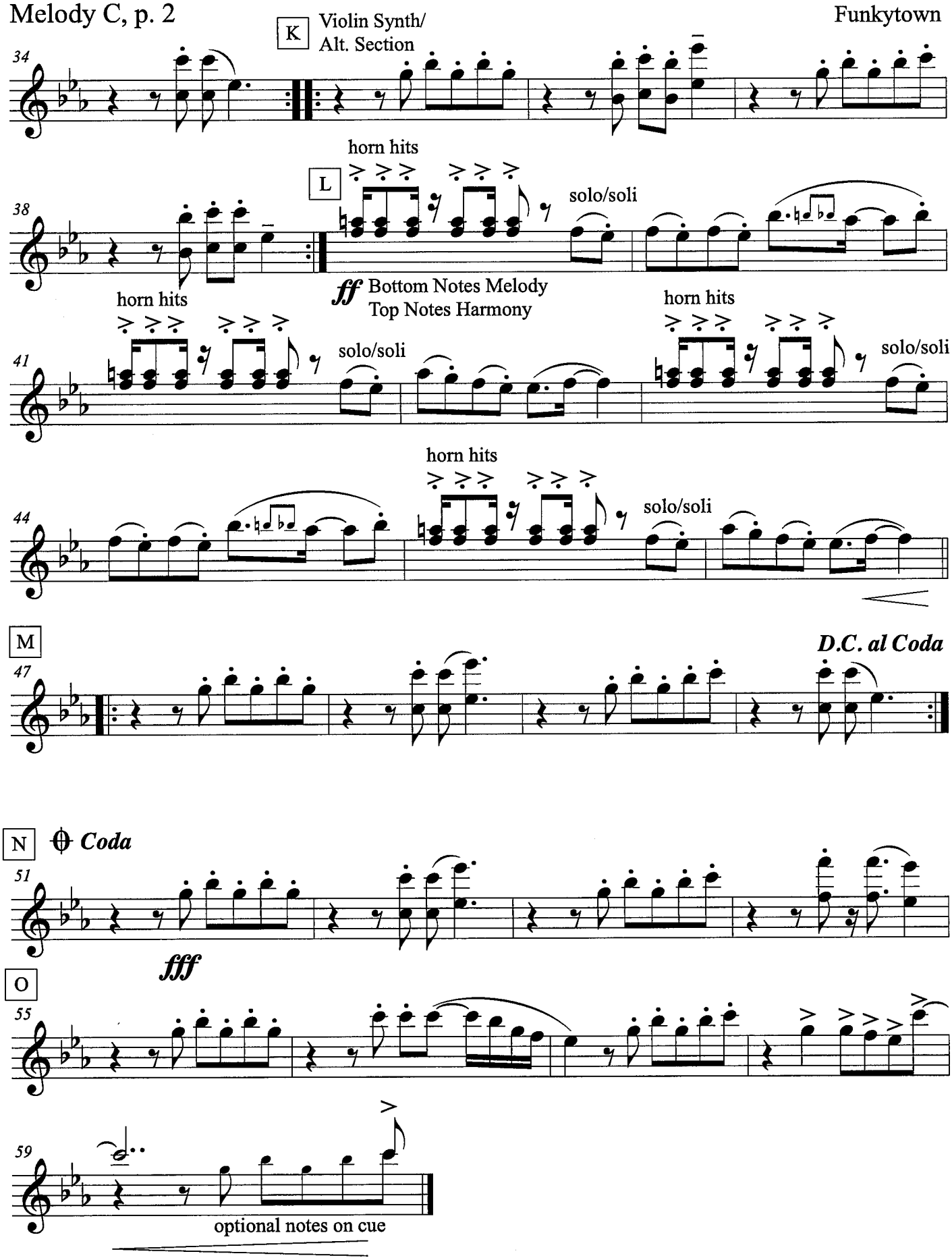
K
Violin Synth/
Alt. Section
34
L
horn hits
38
solo/soli
ff Bottom Notes Melody
Top Notes Harmony
horn hits
41
solo/soli
horn hits
solo/soli
horn hits
44
solo/soli
M
D.C. al Coda
47
N
Coda
51
fff
O
55
59
optional notes on cue

Bass Line C

Funkytown

As Recorded by Lipps Inc
arr. Bernice

Energy & Fun ♩ = 124
play alternating notes

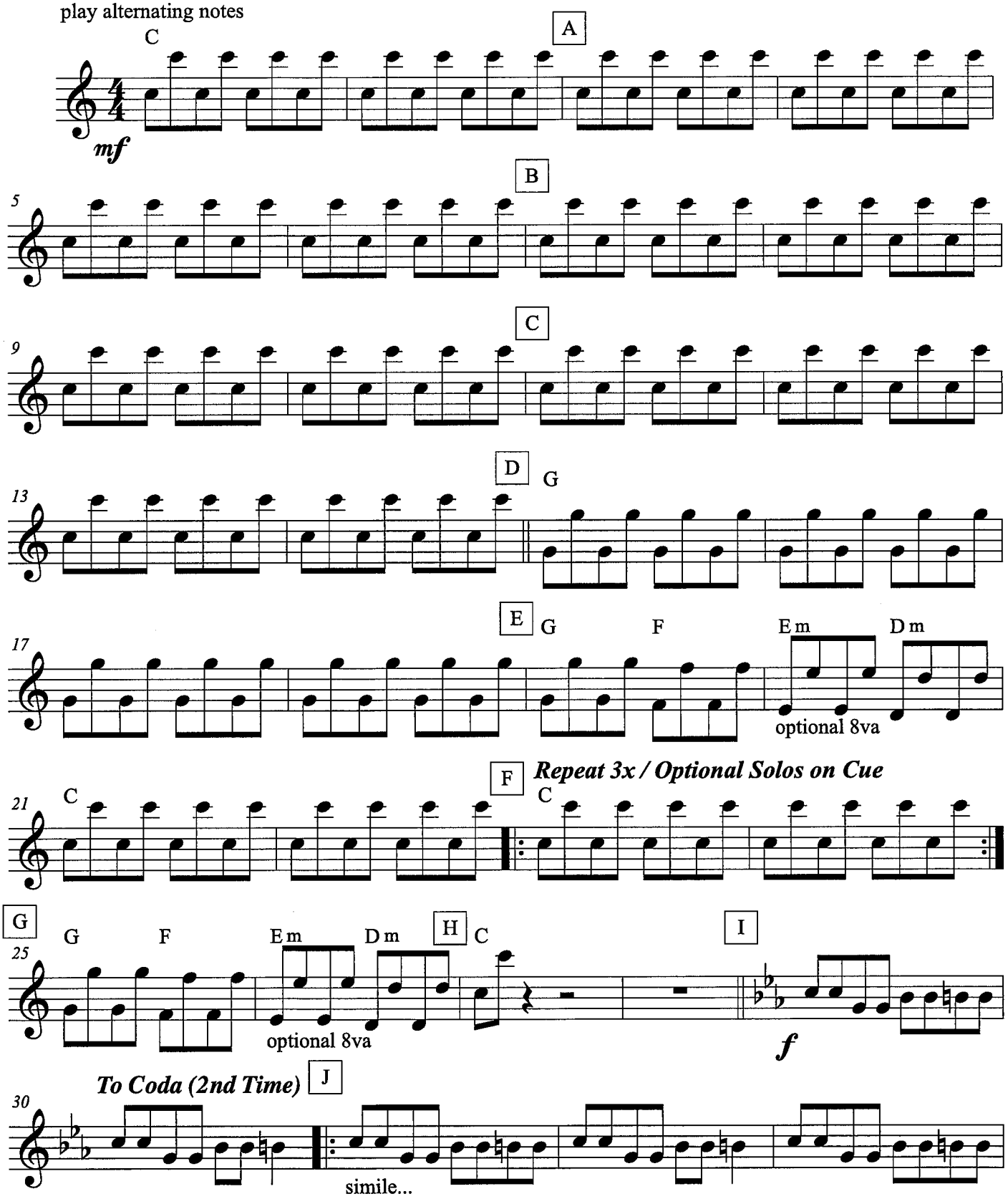

Funkytown

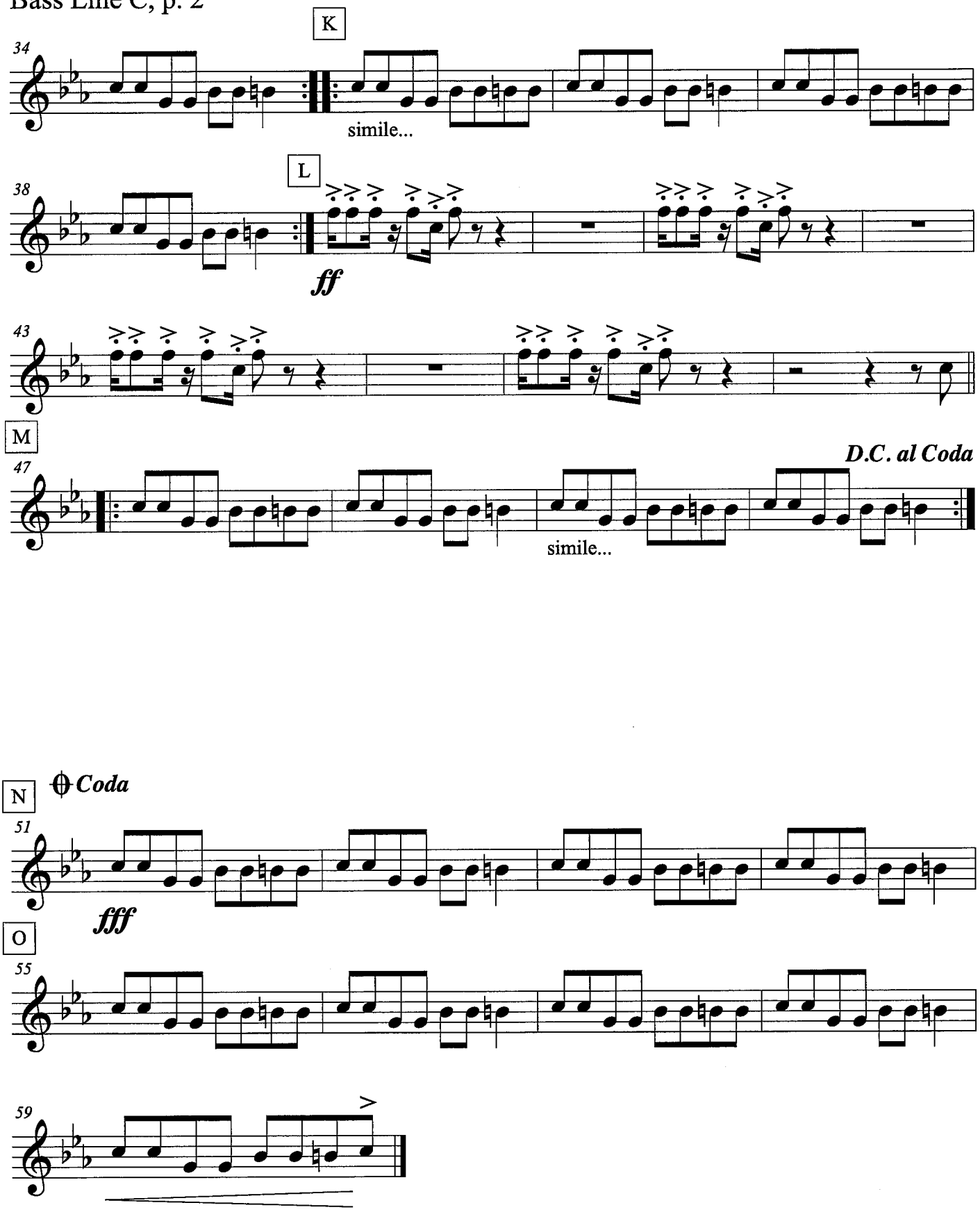

GNE SONG (Great New Emergence)

HORN LICK

C: E D C

Bb: F# E D

Eb: C# B A

LAST NOTE

C: A

Bb: B

Eb: F

PIANO CHORDS:

Am G Dm F

Flute

?

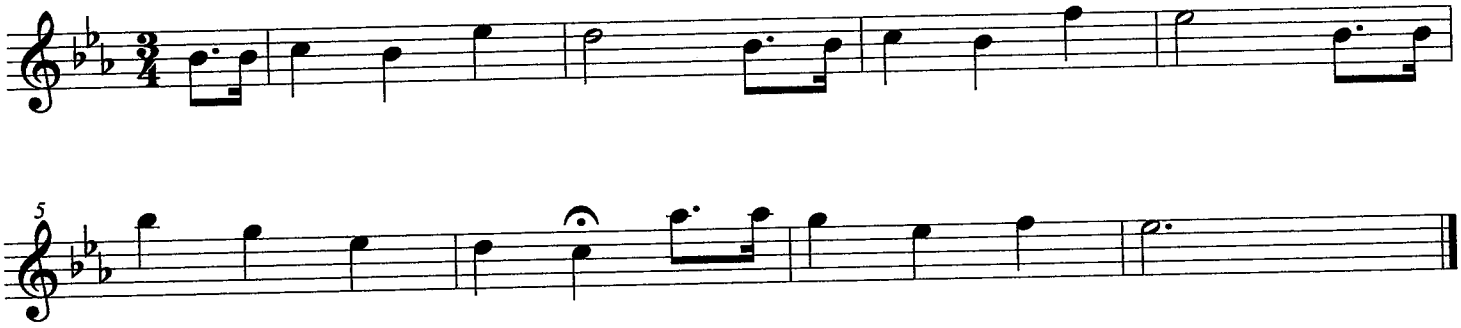

1) Name_____

2) Write in note names...

3) What notes (if any) are in your key signature?_____

4) Play the piece...

©2011

142 C

(MED.)

HEART AND SOUL

-HOAGY CARMICHAEL / FRANK LOESSER

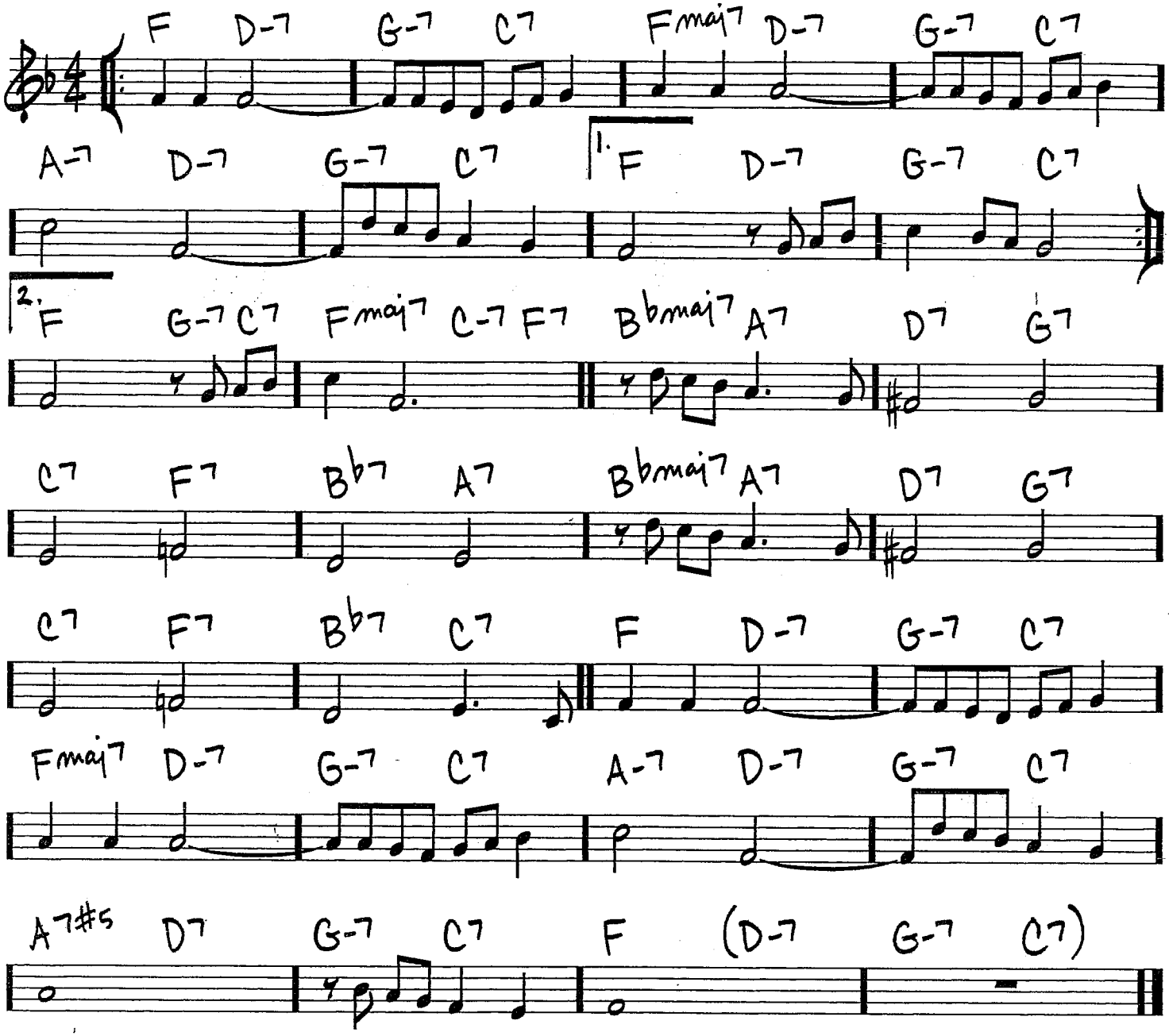

Copyright © 1938 (Renewed 1965) by Famous Music LLC

Holding Out For A Hero

SPONSOR SONG

arr. Bernice

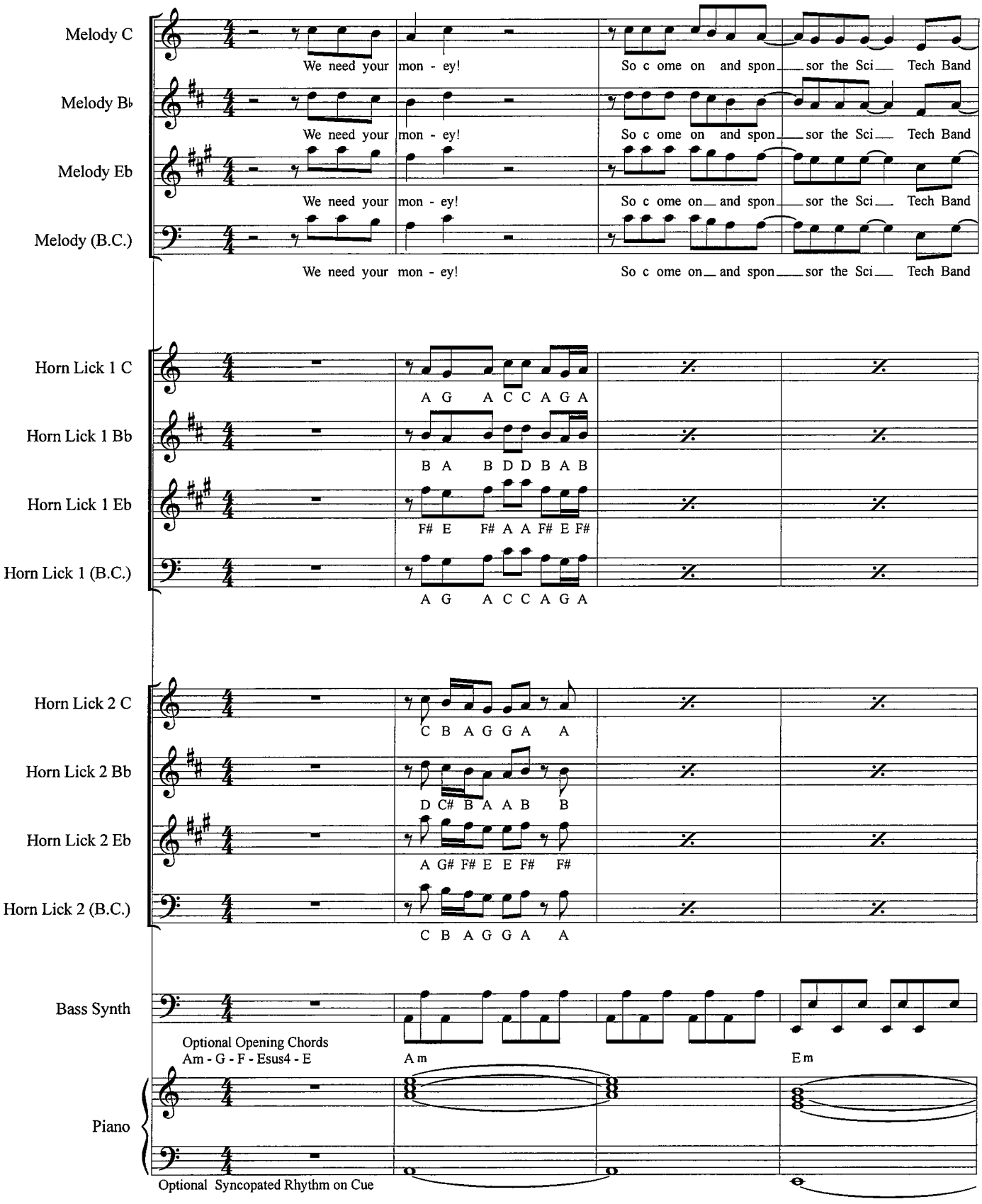

We need your money! So come on and sponsor the SciTech Band!
We need your cash, or else we'll shut down and never play music again...

Holding Out For A Hero (Sponsor Song), p. 2

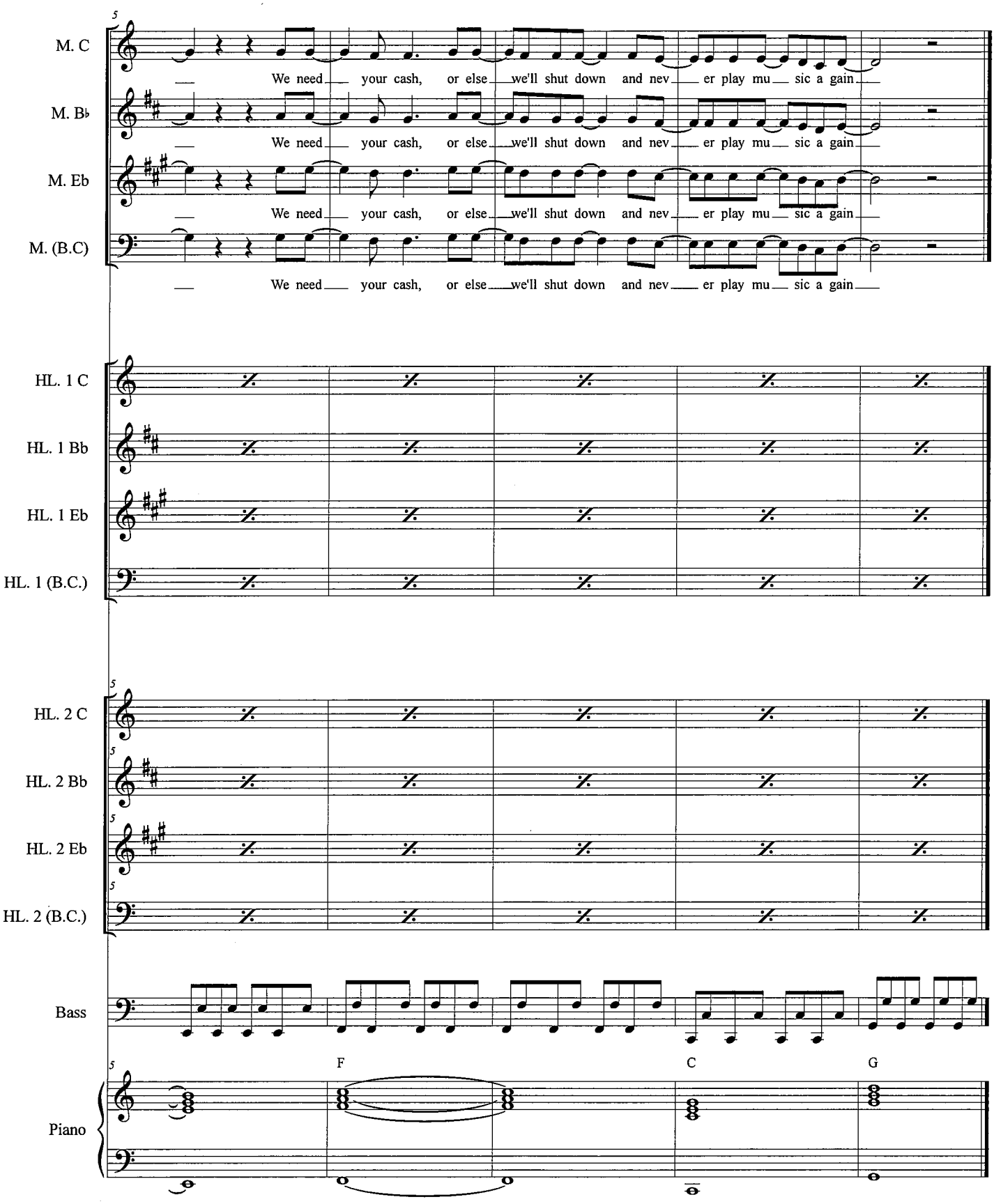

I Just Died In Your Arms Tonight

SPONSOR SONG

arr. Bernice

MELODY C

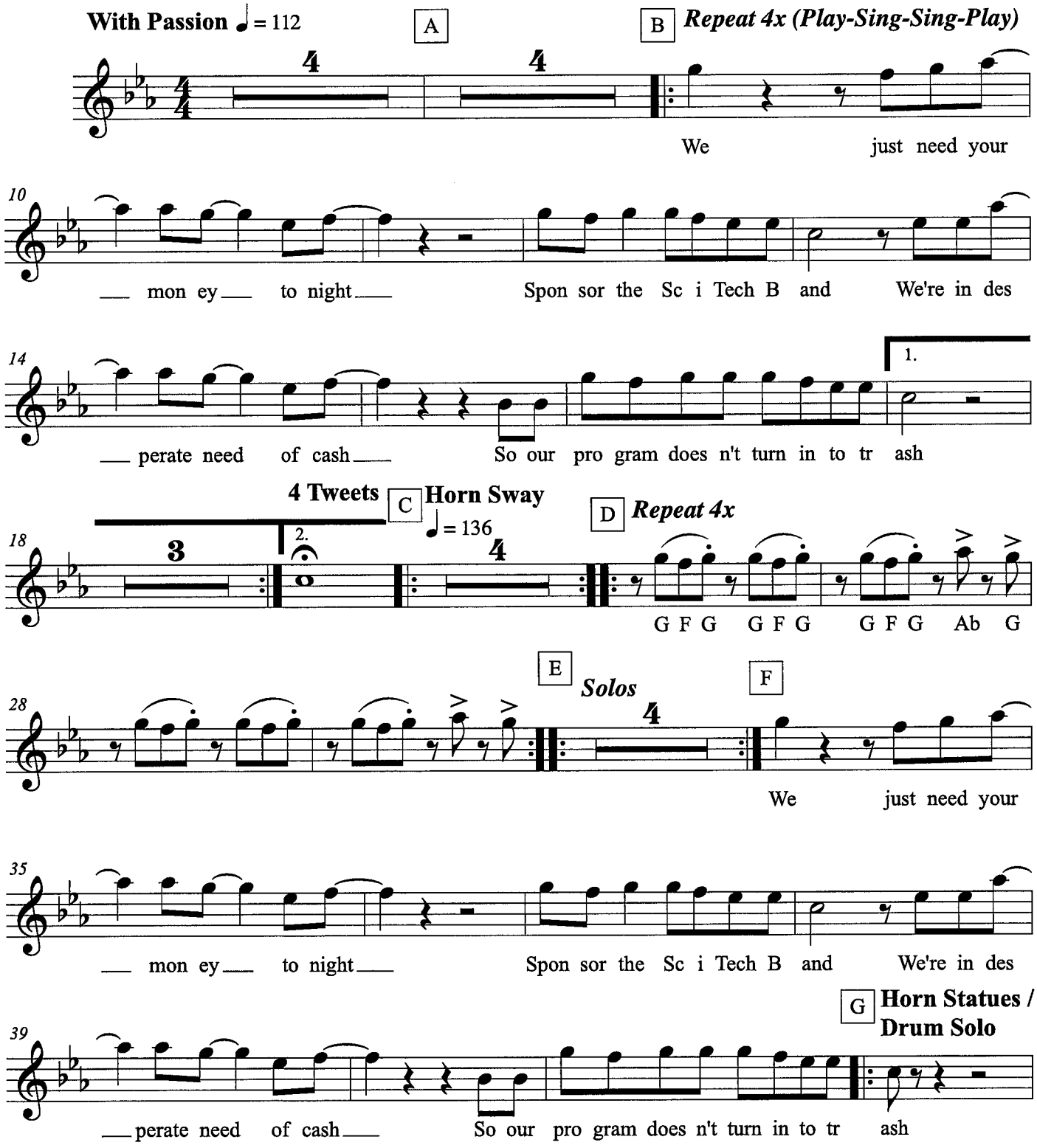

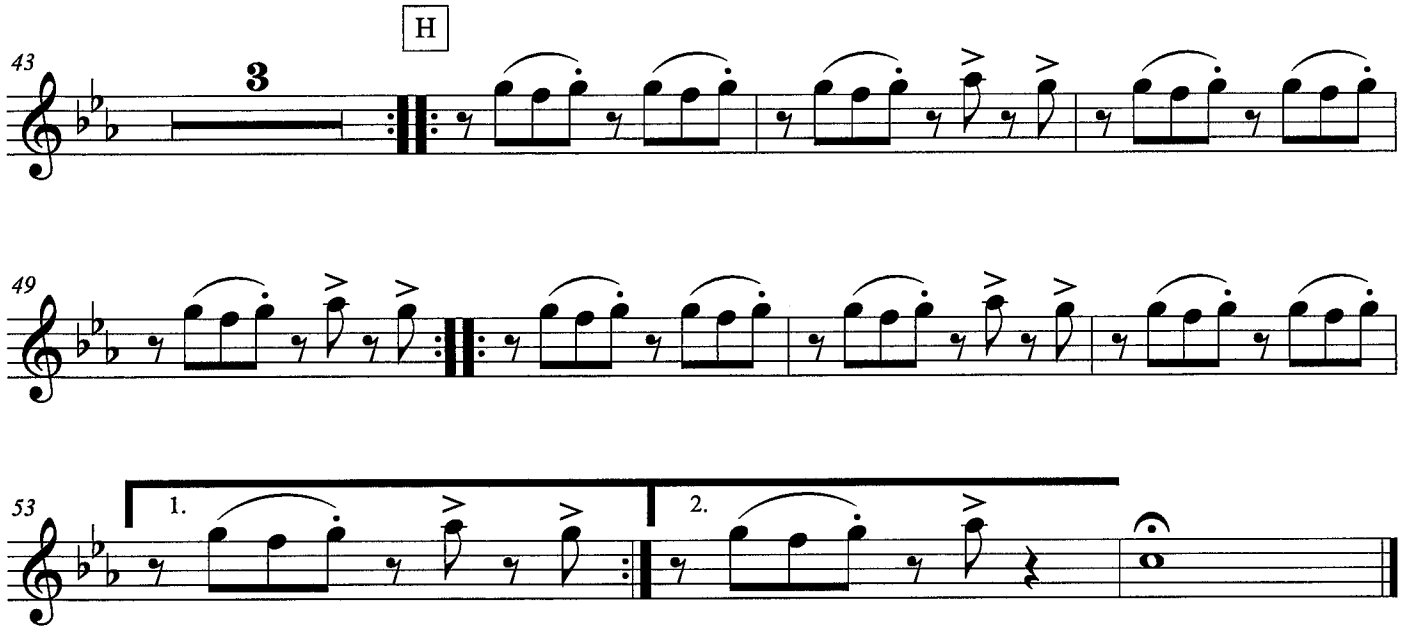

We just need your money tonight! Sponsor the SciTech Band!

We're in desperate need of cash, so our program doesn't turn into trash...

C

IT DON'T MEAN A THING

(If It Ain't Got That Swing)

Words and Music by
IRVING MILLS and
DUKE ELLINGTON
Arranged by JACK BULLOCK

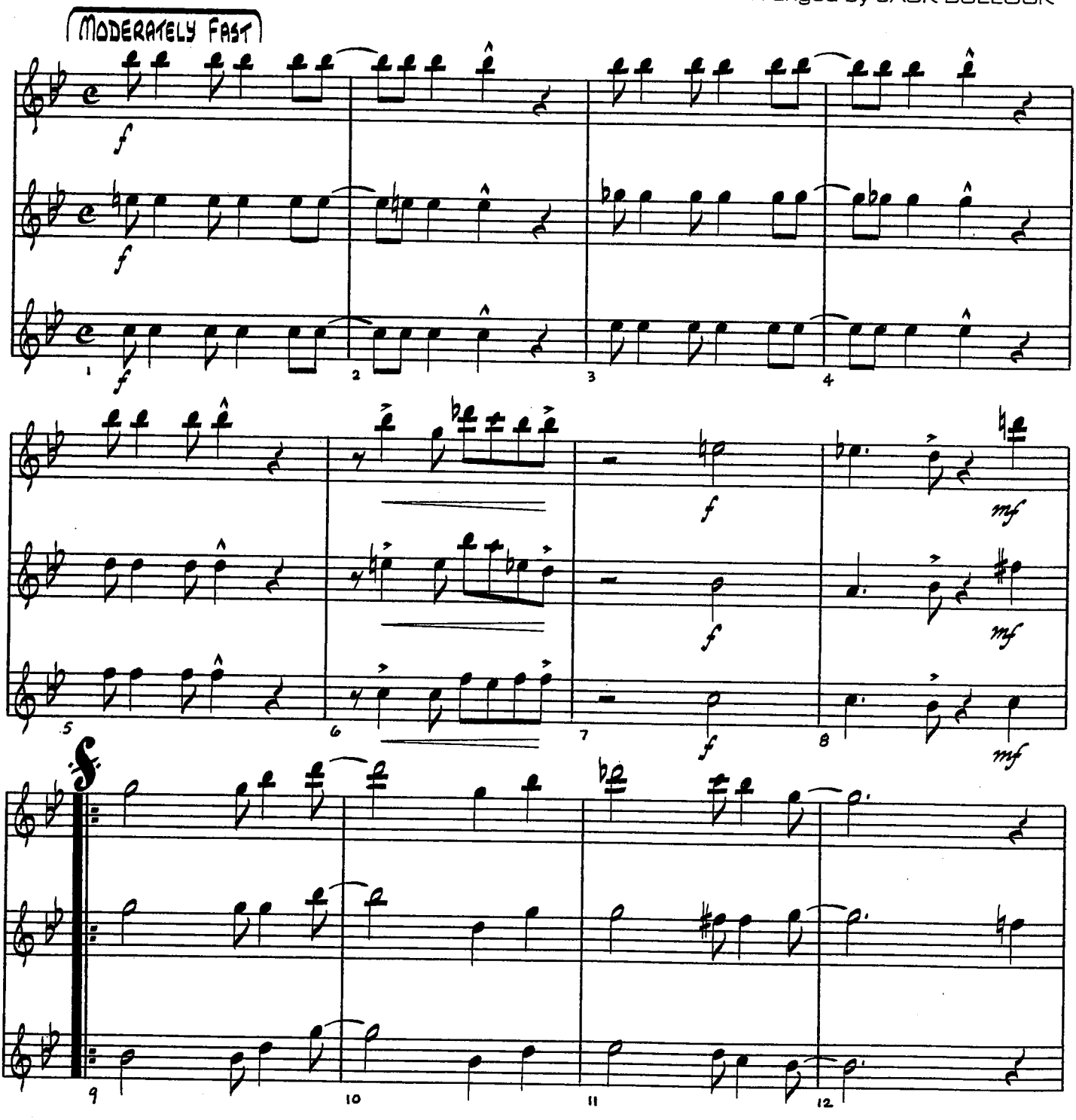

Copyright ©1932 by Mills Music, Inc., Copyright Renewed 1960
Mills Music, Inc., c/o Filmtrax Copyright Holdings Inc.
International Copyright Secured Made In U. S. A. All Rights Reserved

Don't Mean A Thing - C

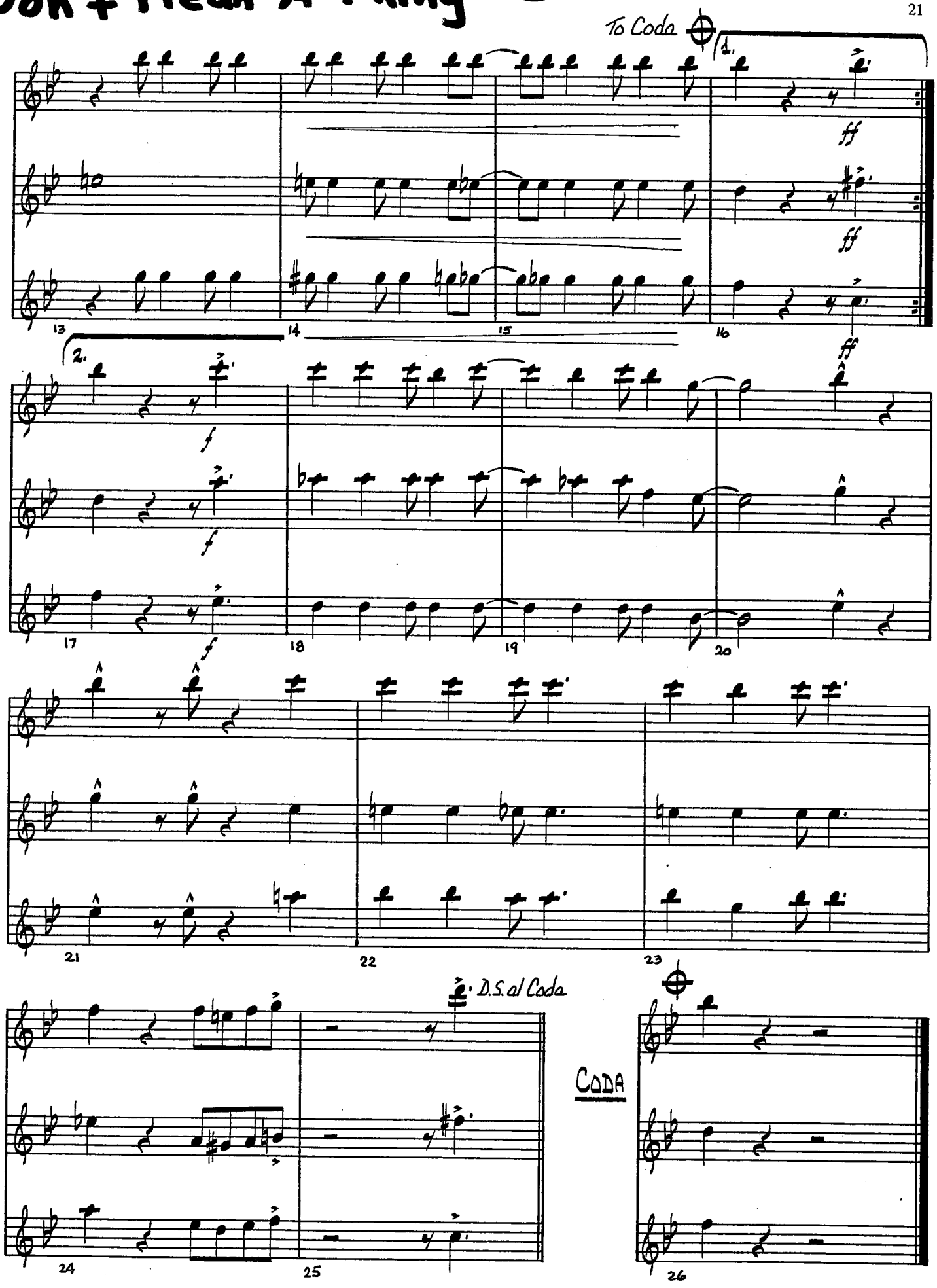

Flute

It Is Well

Horatio G. Spafford, 1873
Philip P. Bliss, 1876
arr. Bernice

With Expression
Stagger Breathe ***mf mp mf f***

S. phrasing for solo only

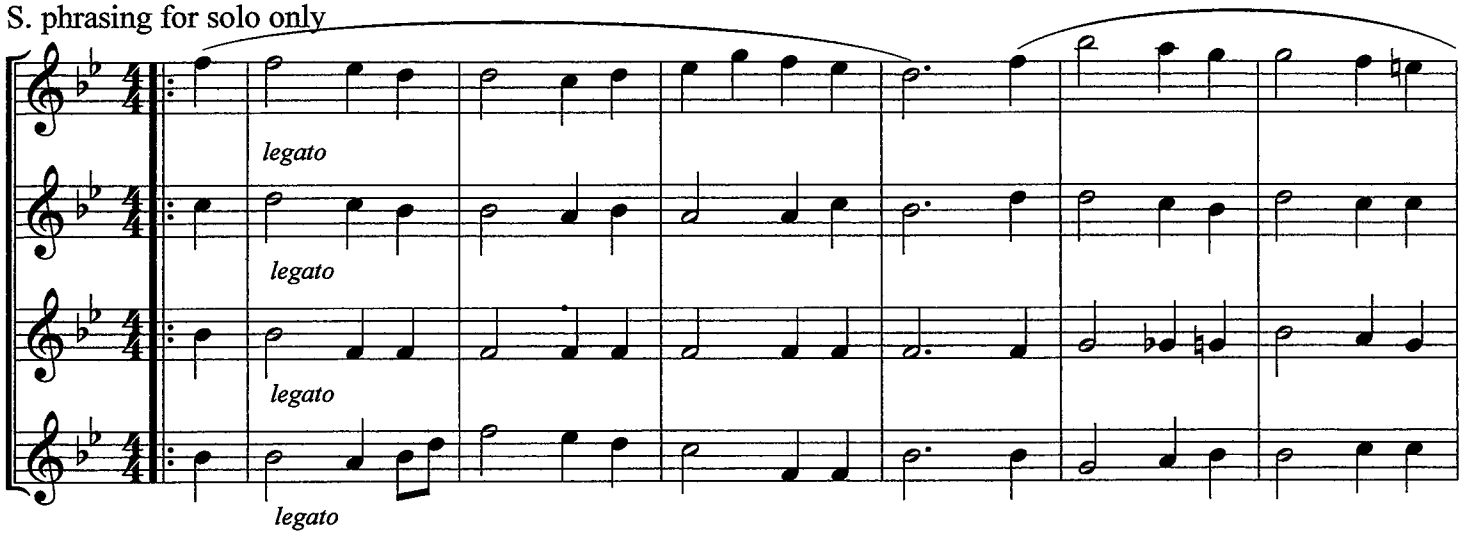

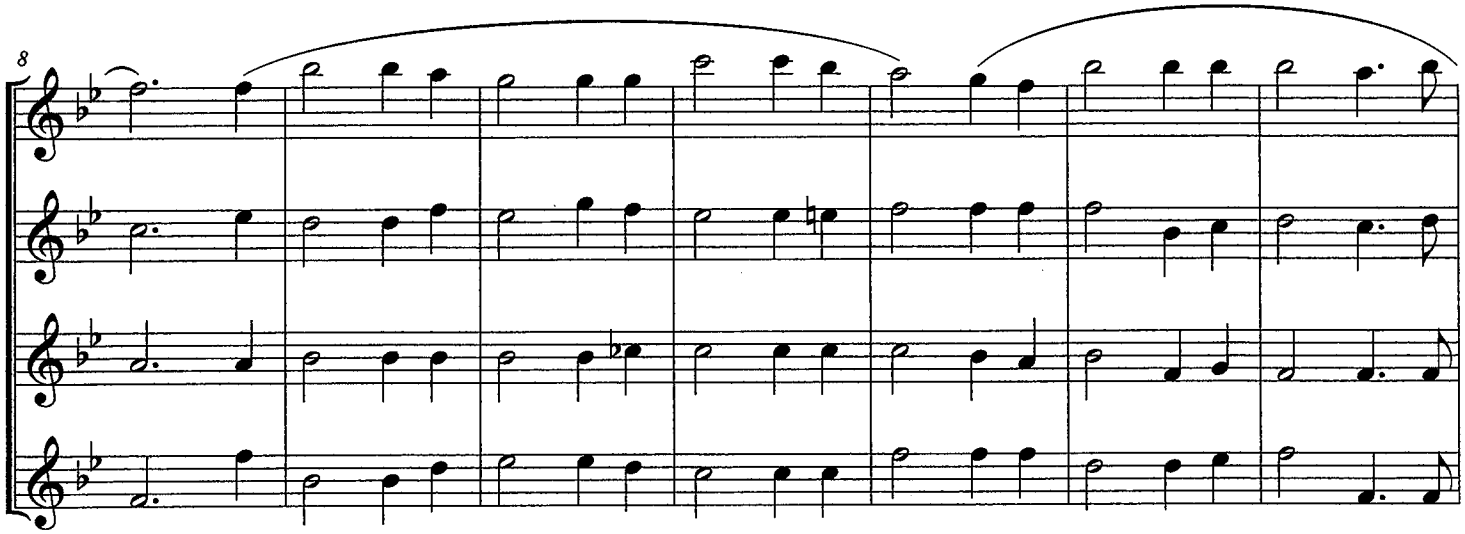

Lower notes for solo only

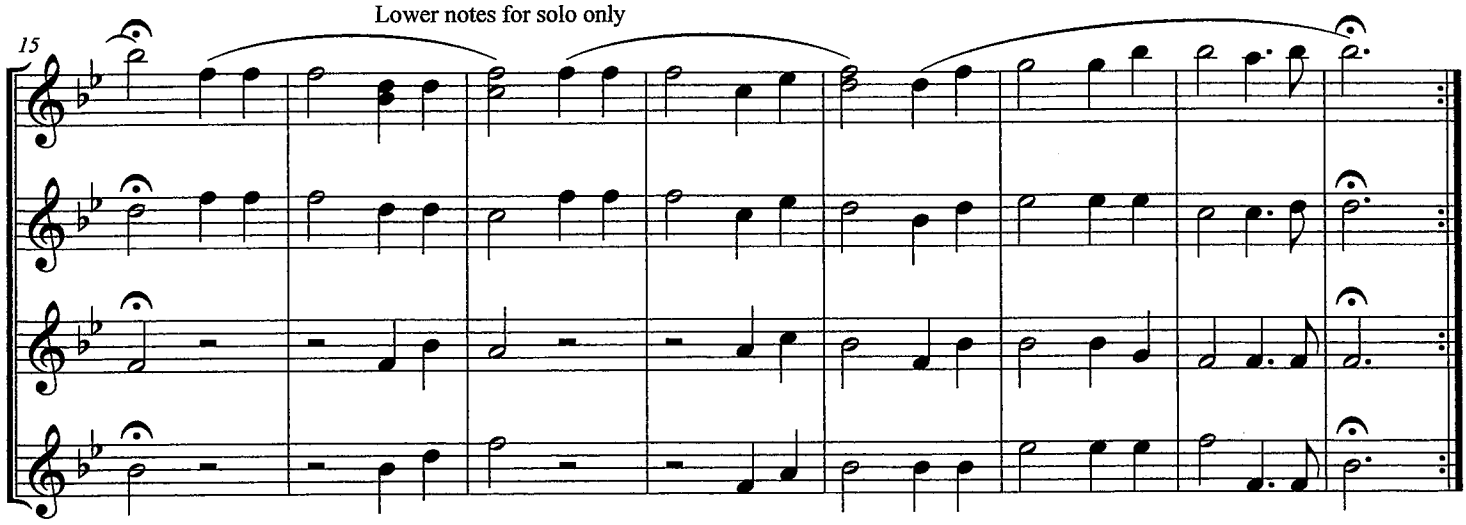

©2011

La Vida Es Un Carnival

Flute / Violin

As Recorded By Celia Cruz

Victor Daniel
arr. Bernice

Fast - With Energy

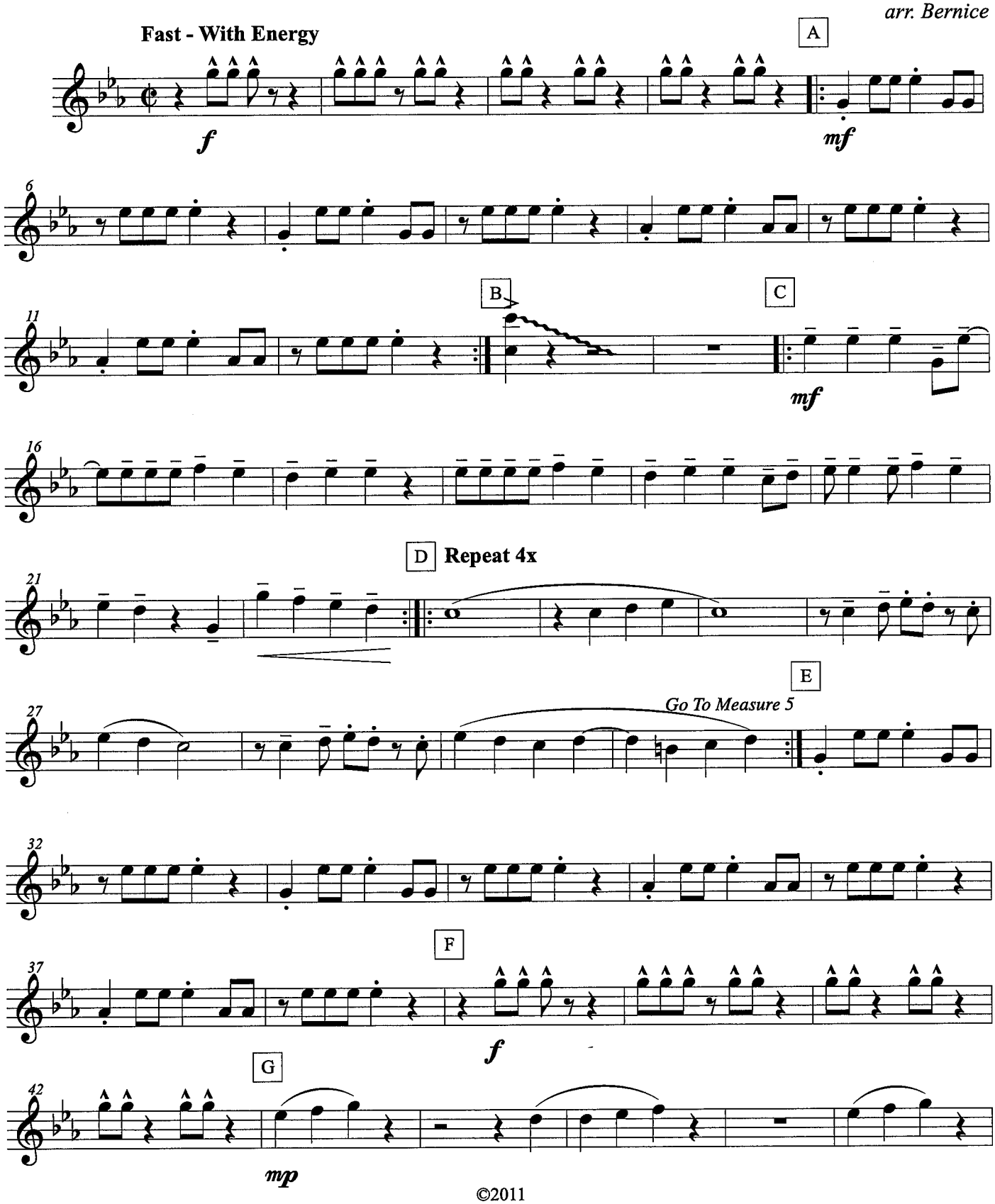

©2011

La Vida Es Un Carnival

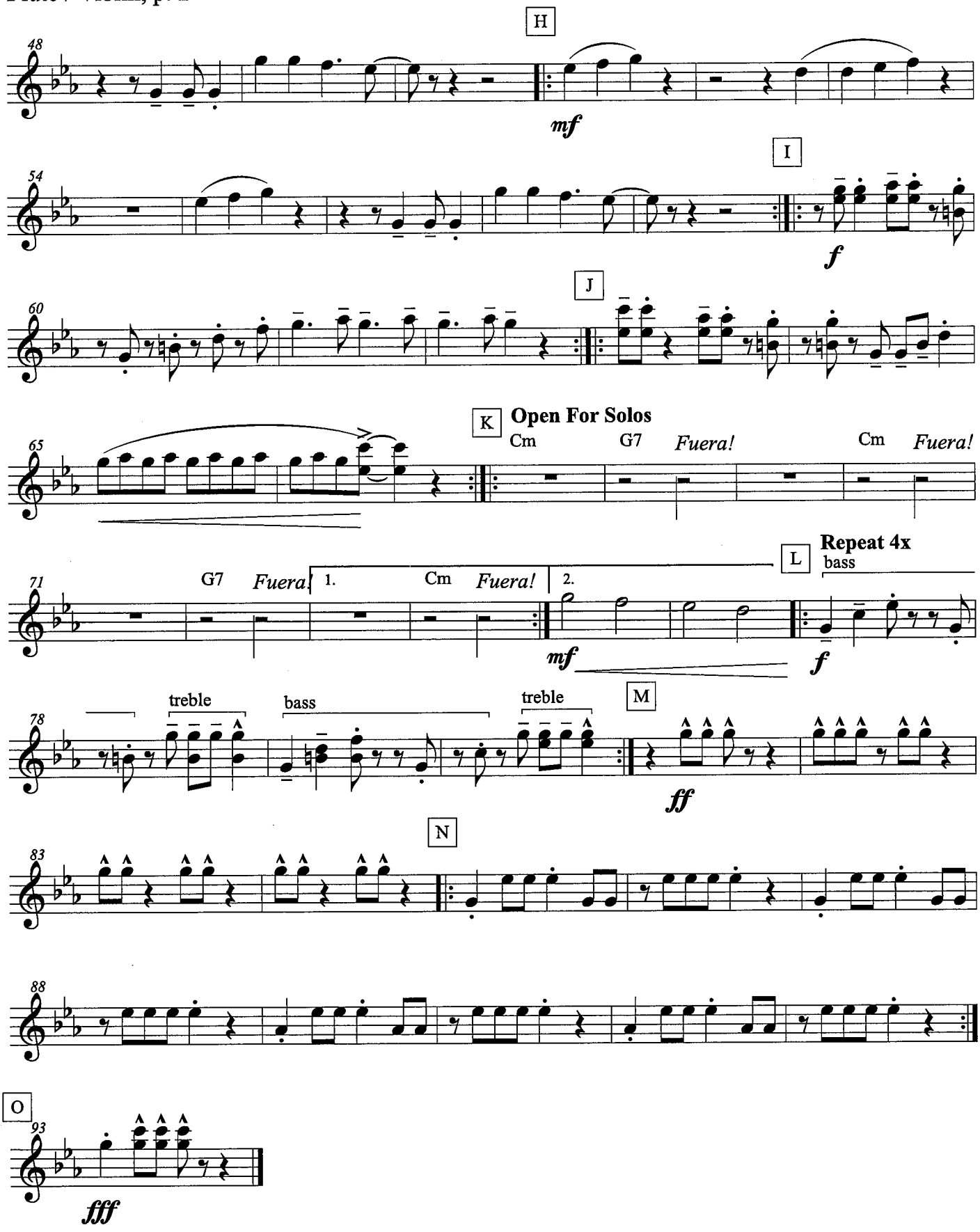

Melody (C Instruments)

La Vida Es Un Carnival

As Recorded By Celia Cruz

Victor Daniel
arr. Bernice

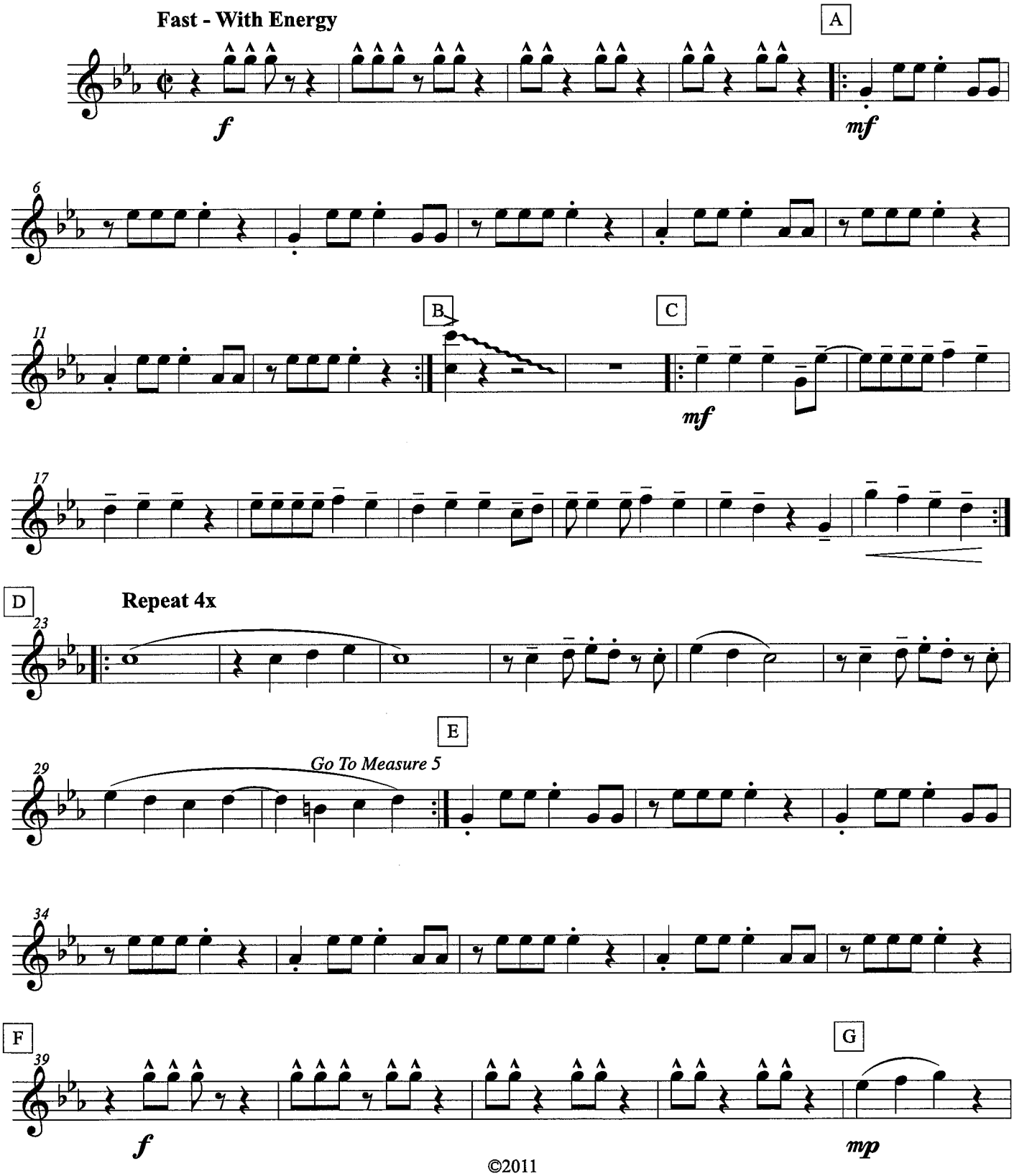

©2011

La Vida Es Un Carnival

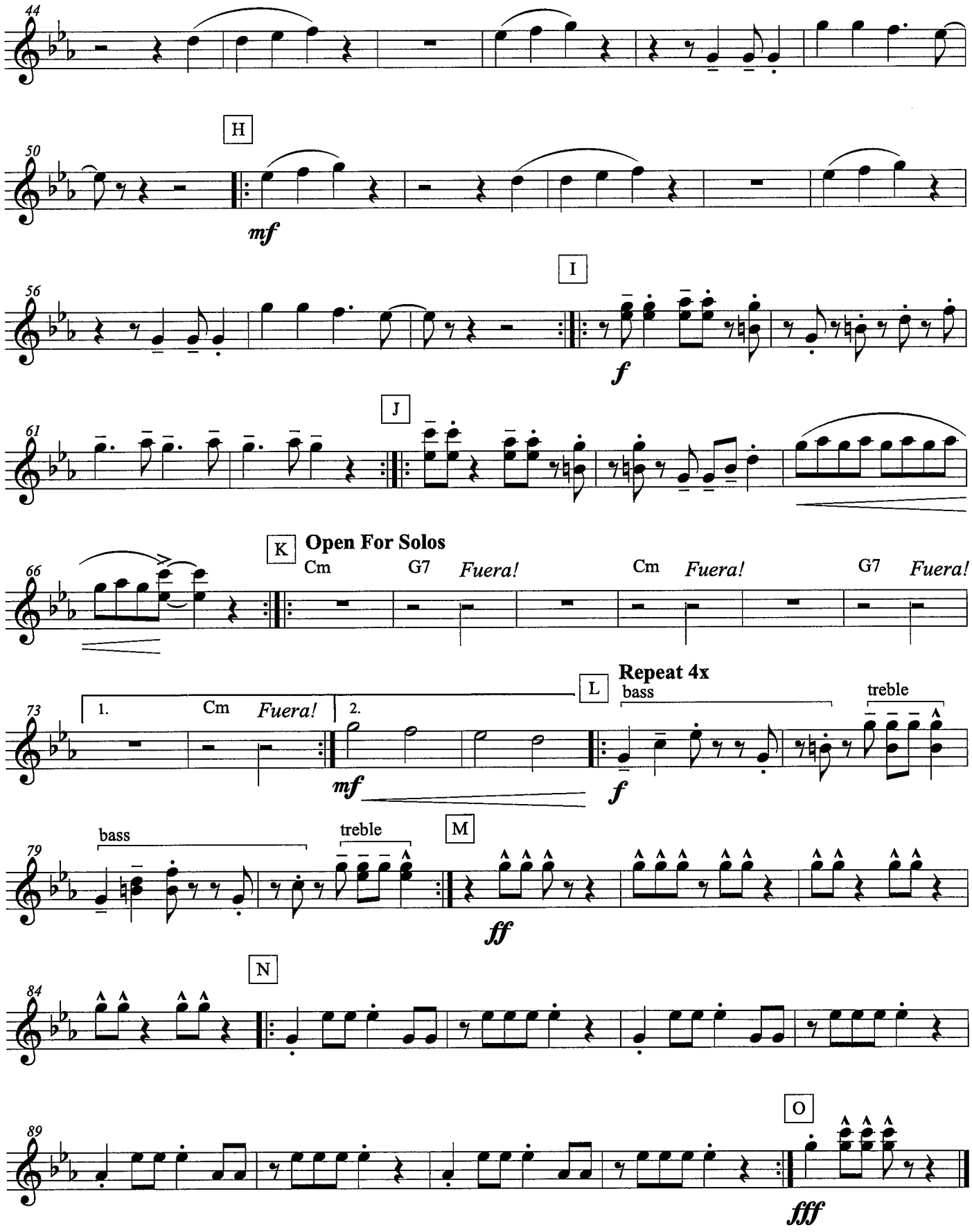

La Vida Es Un Carnival

Countermelody - C Instruments *As Recorded By Celia Cruz*

Victor Daniel
arr. Bernice

Fast - With Energy

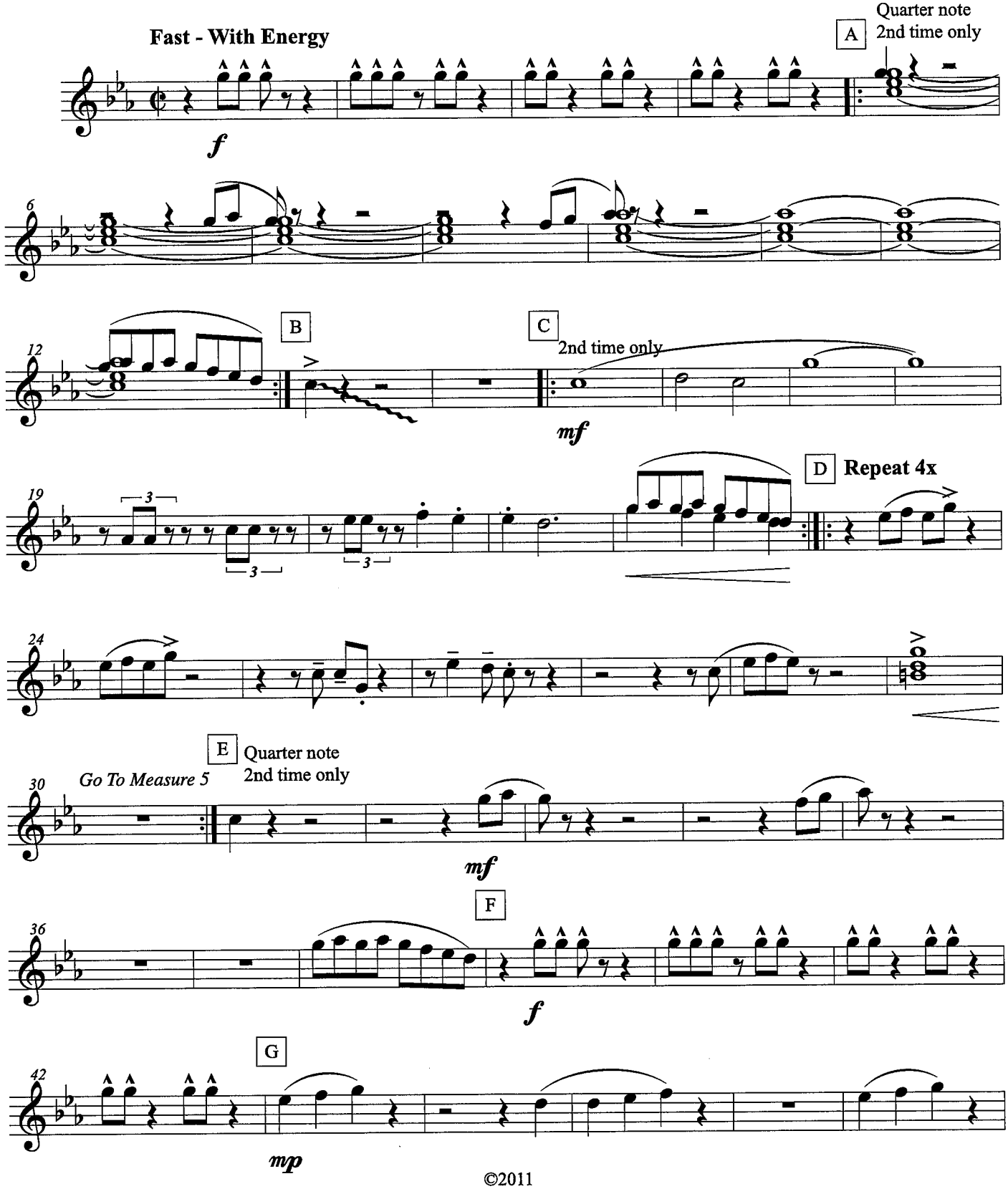

©2011

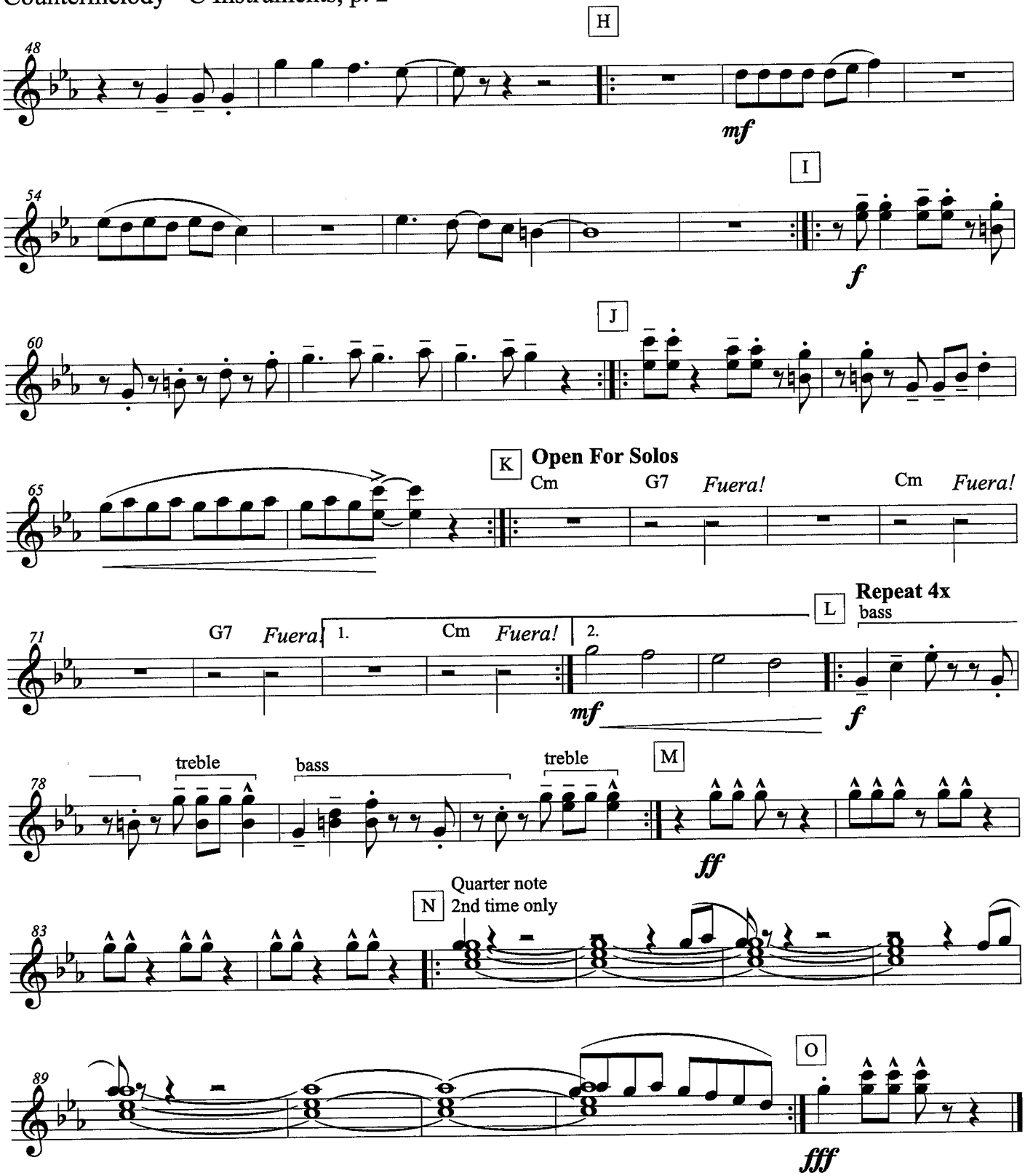
H
48
mf
I
54
f
J
60
K
Open For Solos
65
Cm
G7
Fuera!
Cm
Fuera!
L
Repeat 4x
bass
71
G7
Fuera!
1.
Cm
Fuera!
2.
mf
f
M
78
treble
bass
treble
ff
N
Quarter note
2nd time only
83
O
89
fff

La Vida Es Un Carnival

Bass Line (Treble Clef / C)

As Recorded By Celia Cruz

Victor Daniel
arr. Bernice

Fast - With Energy

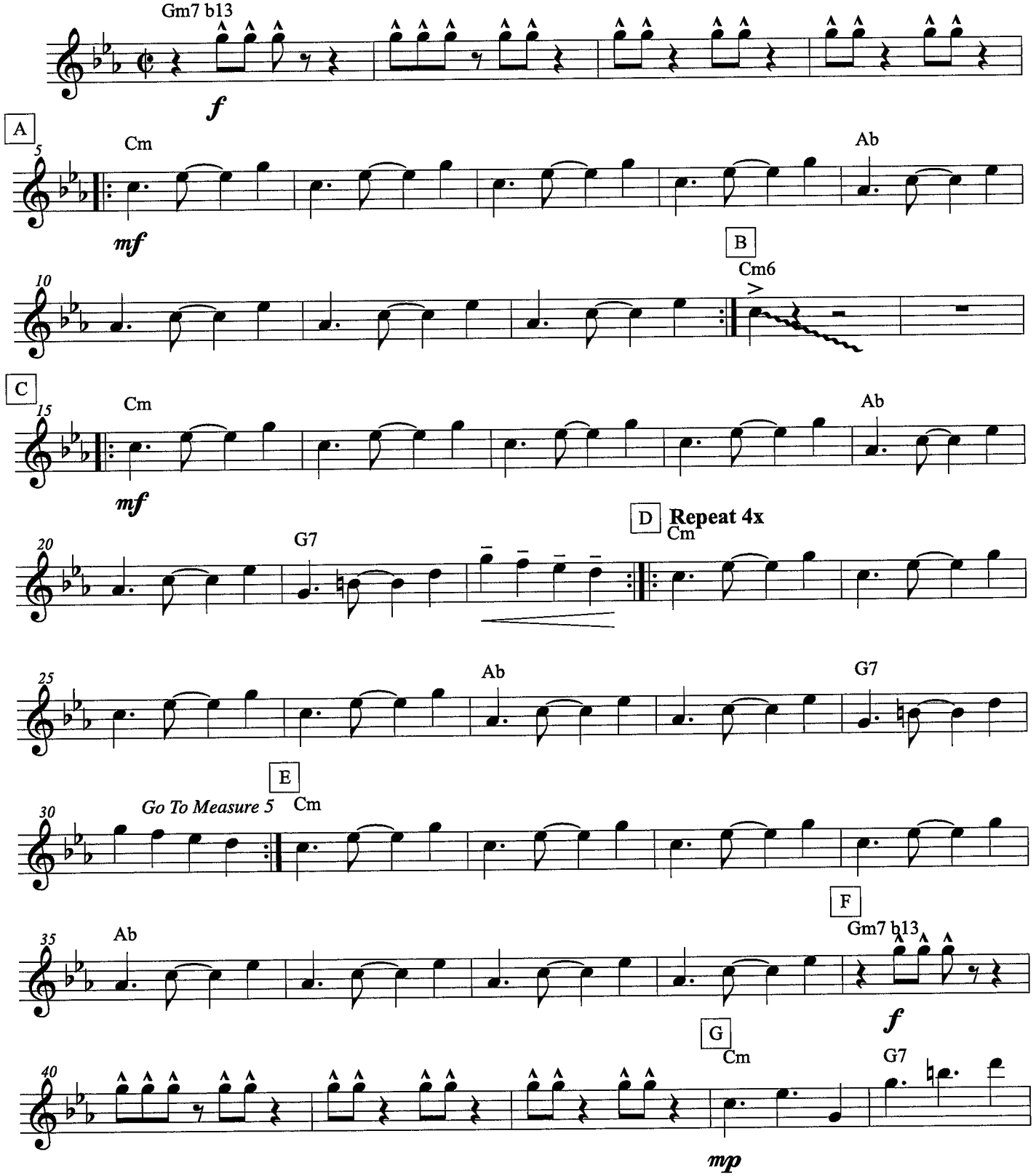

©2011

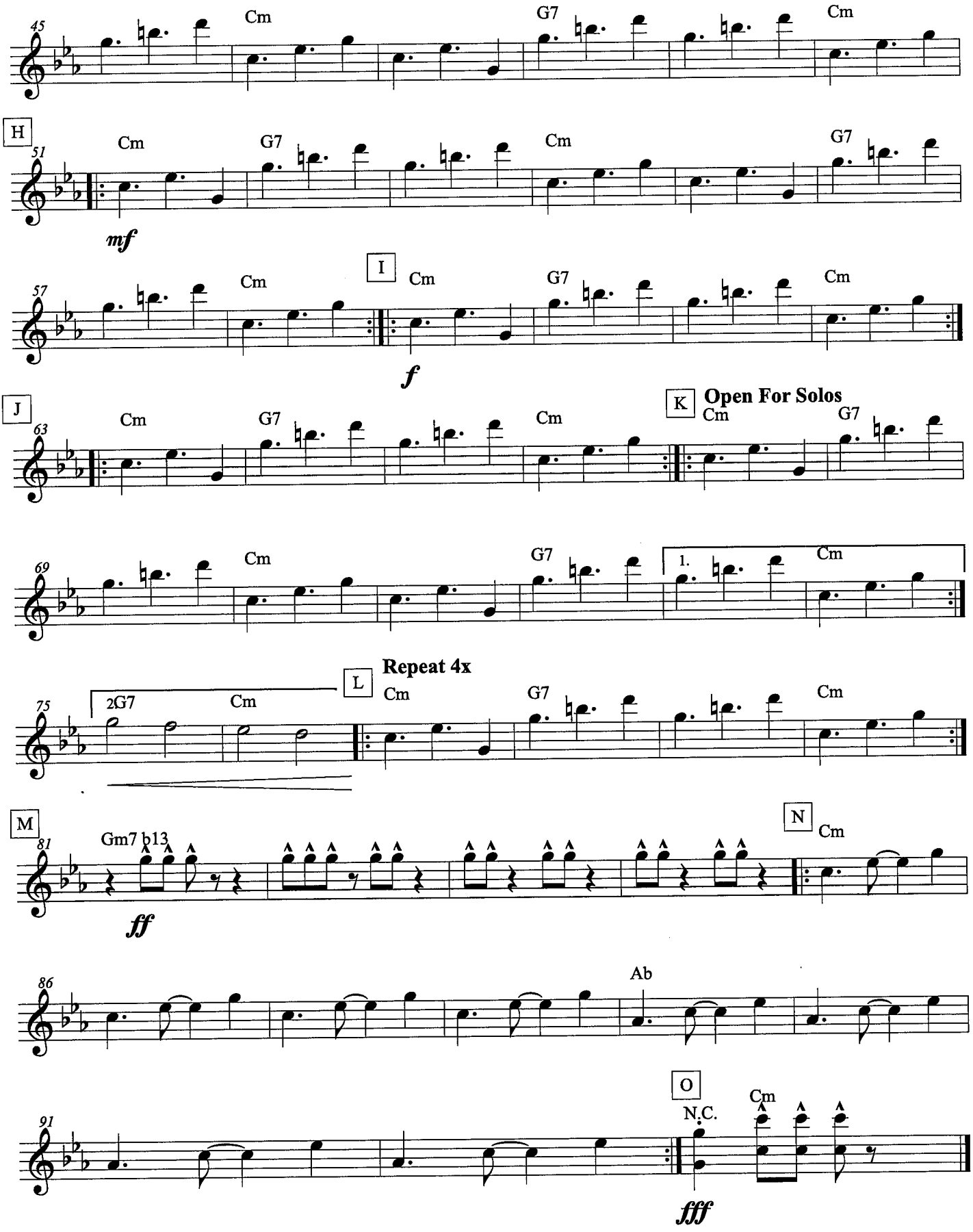
45
Cm
G7
Cm
H
51
Cm
G7
Cm
G7
mf
57
Cm
I
Cm
G7
Cm
f
J
63
Cm
G7
Cm
K
Open For Solos
Cm
G7
69
Cm
G7
1.
Cm
Repeat 4x
75
2G7
Cm
L
Cm
G7
Cm
M
81
Gm7 b13
N
Cm
ff
86
Ab
O
91
N.C.
Cm
fff

LARGO

From NEW WORLD SYMPHONY

FLUTE

ANTONIN DVORÁK
Arranged by JOHNNIE VINSON

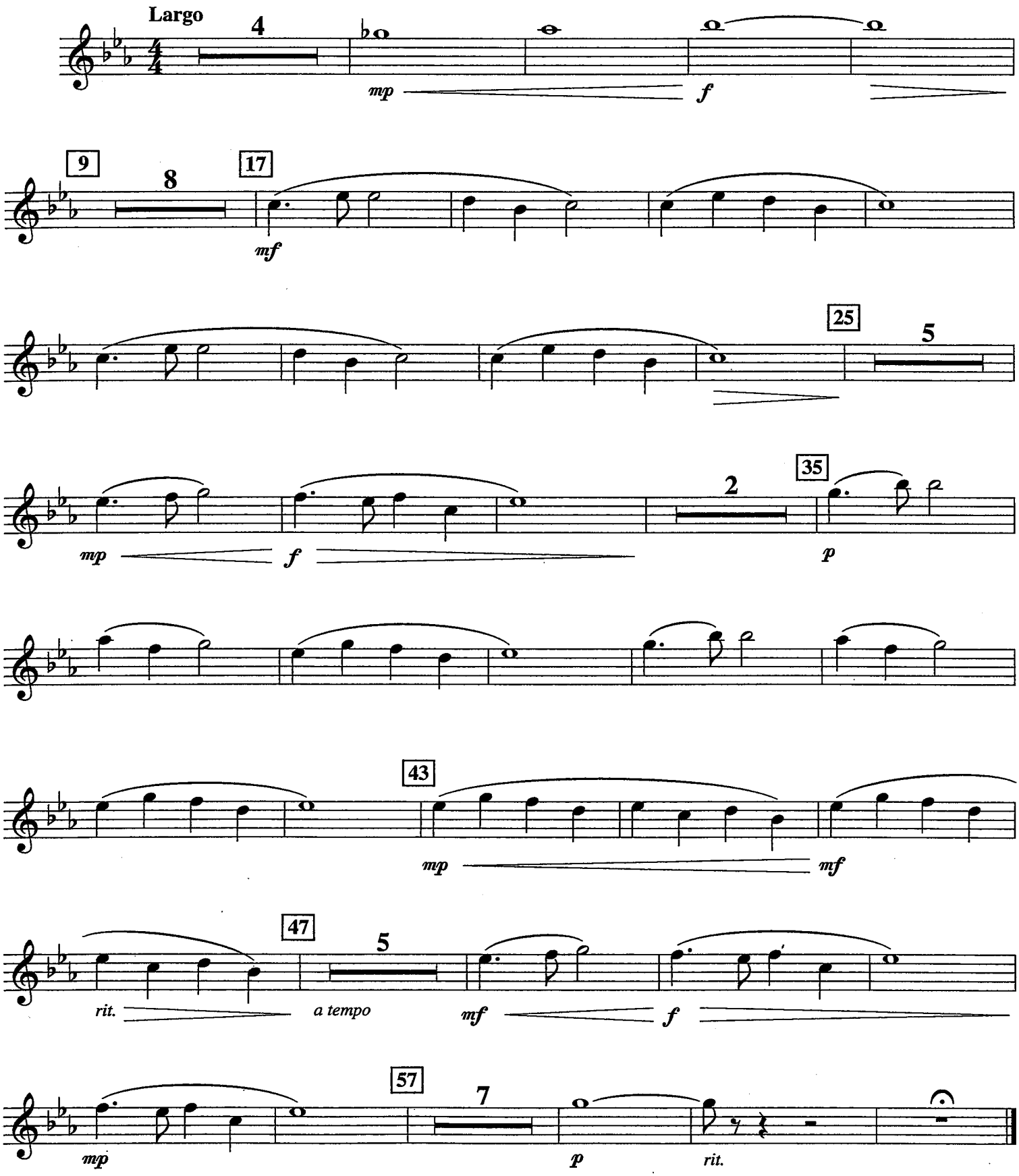

Copyright © 2003 MUSICWORKS
7777 West Bluemound Road, Milwaukee, WI 53213
International Copyright Secured All Rights Reserved

MOVE THE JOY

arr. Bernice

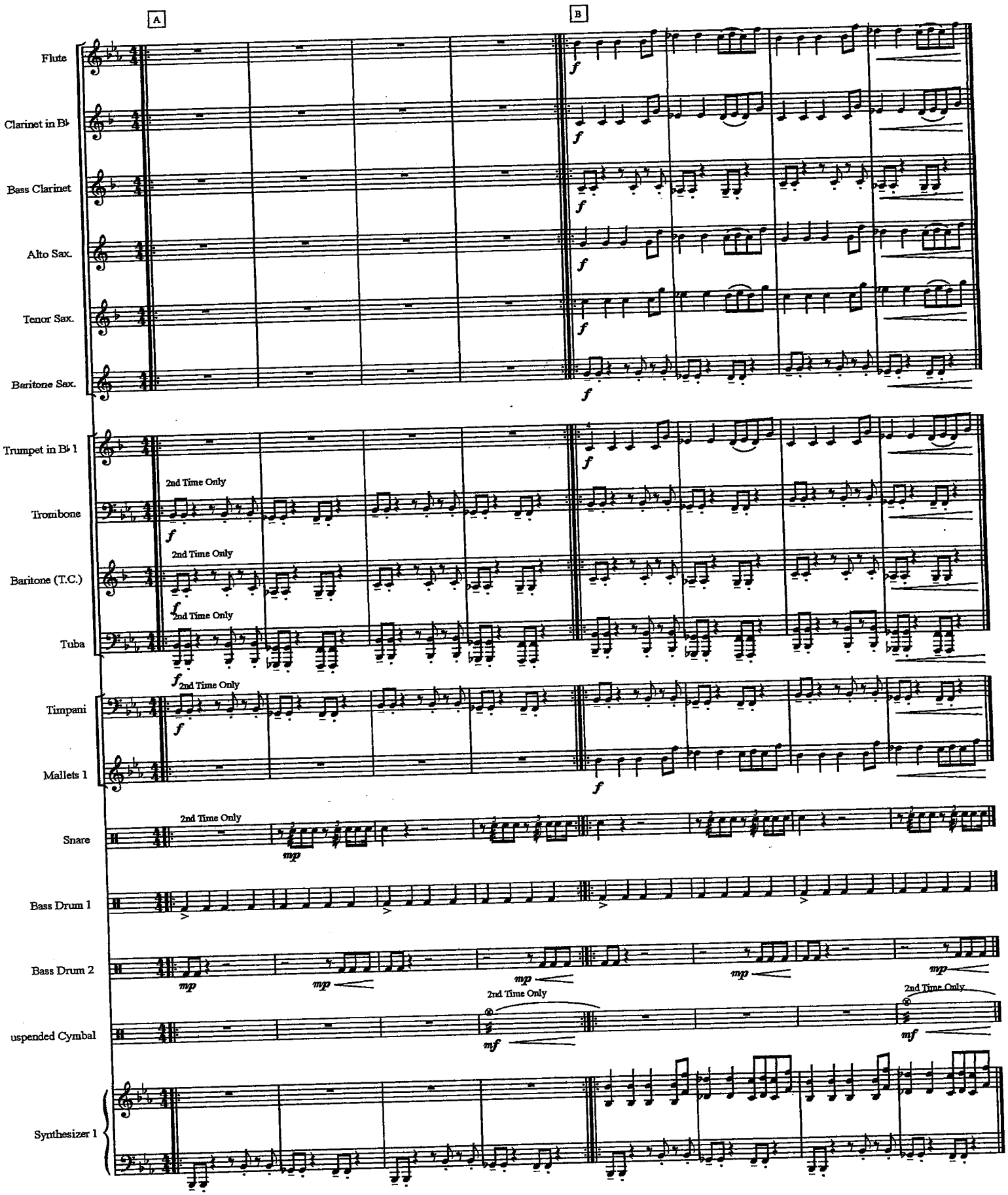

Flute

WinterFest

Traditional / Arr. Bernice

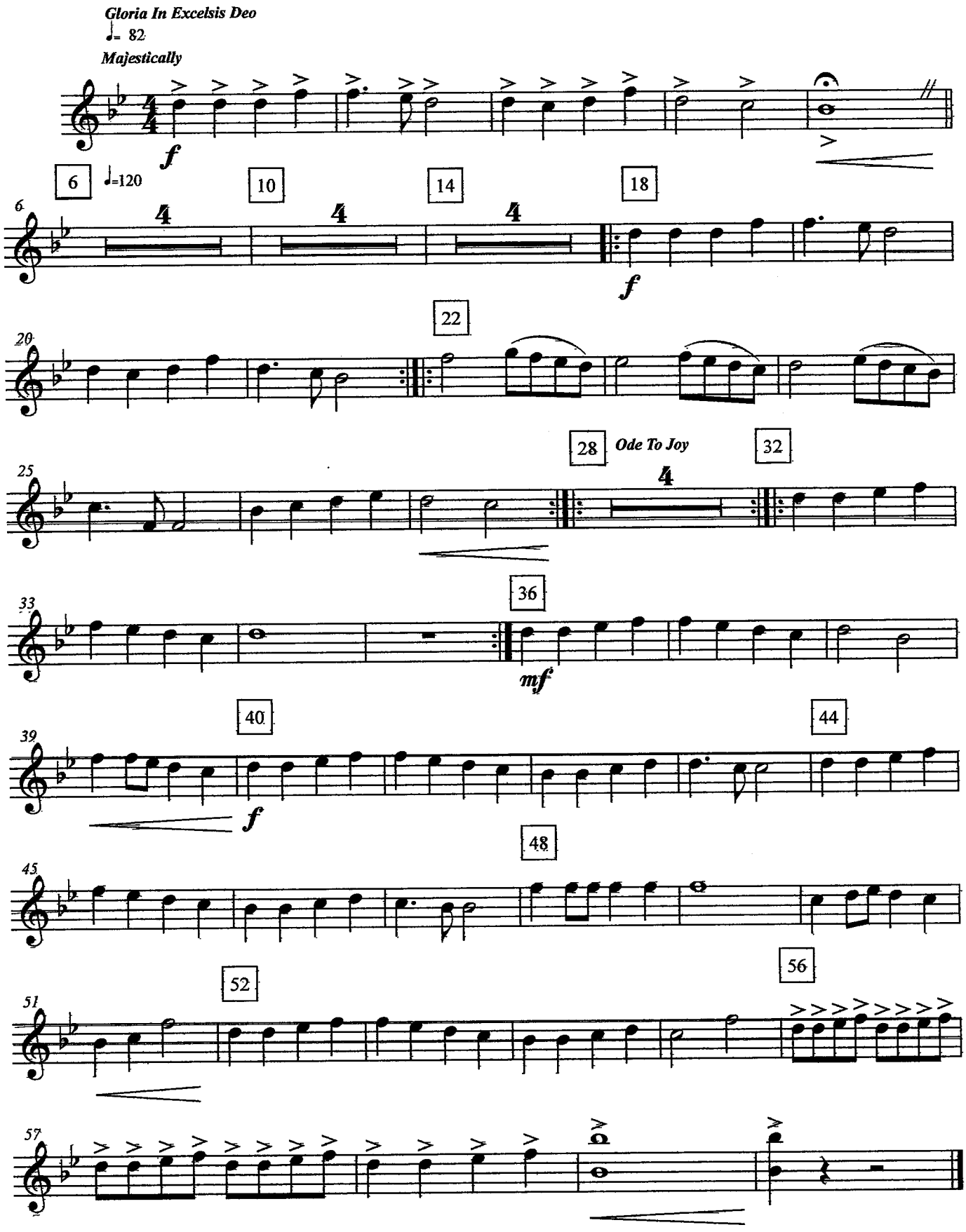

My Way

And now the end is near,

And so I face the final curtain,

My friends I'll say it clear,

I'll state my case of which I'm certain,

I've lived a life that's full,

I traveled each and every highway,

And more much more than this,

I did it my way...

FLUTE
-ORIGINAL

My Way

Don Costa
trans. Jerannchris Rivera-Heredia

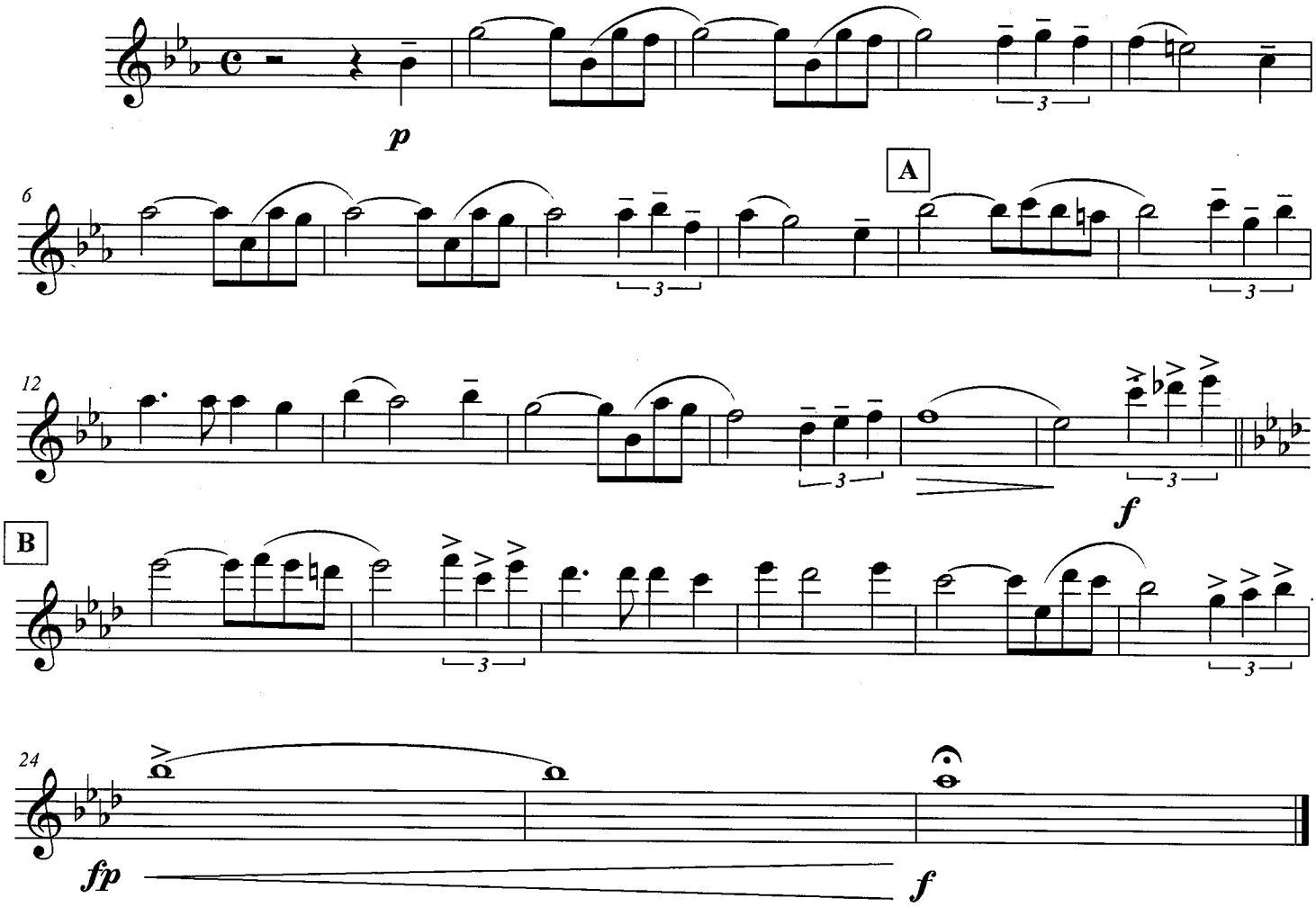

©

FLUTE
(LOW)

My Way

Don Costa
trans. Jerannchris Rivera-Heredia

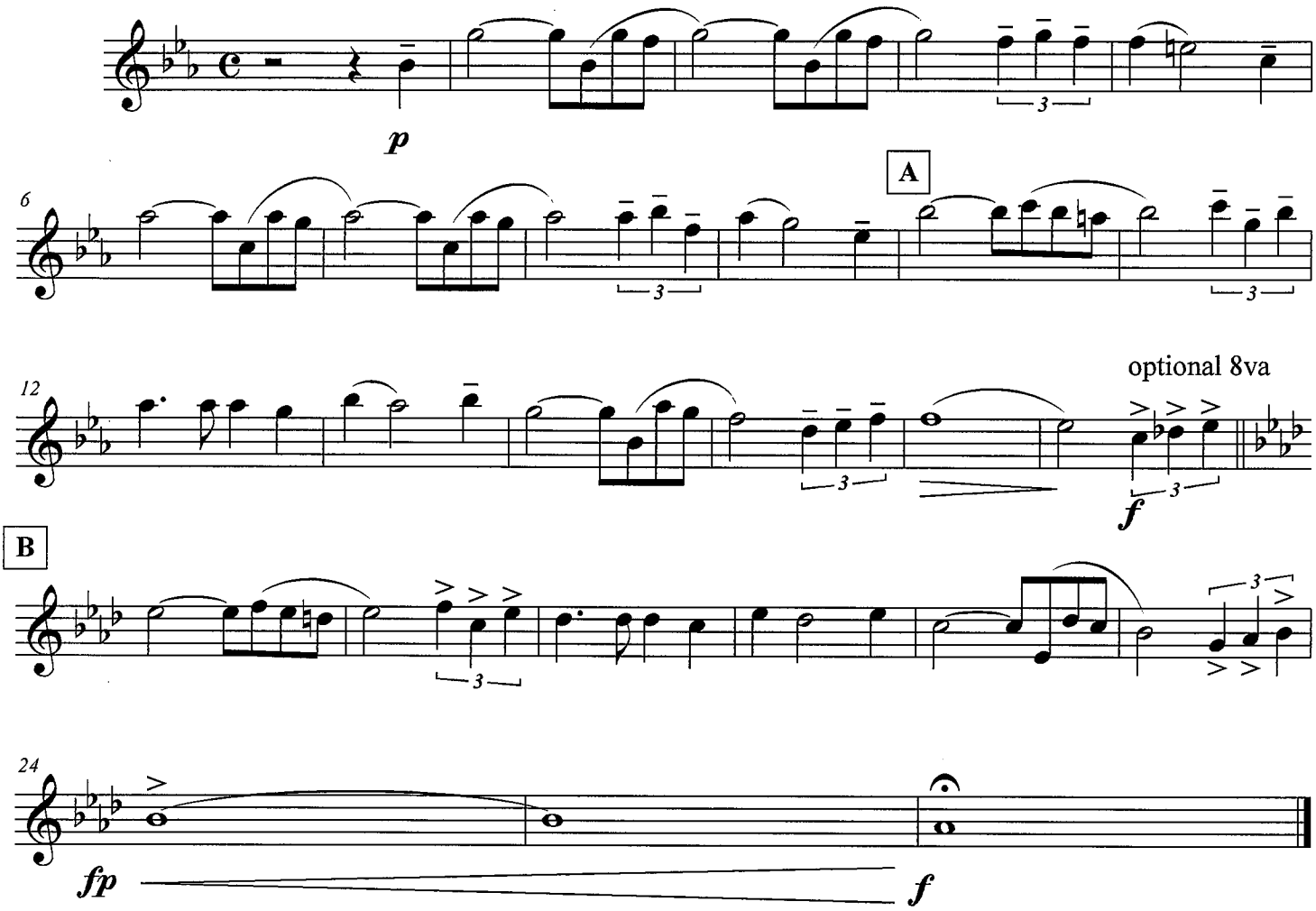

©

C

OVER THE RAINBOW

Words and Music by
E.Y. HARBURG and HAROLD ARLEN
Arranged by JACK BULLOCK

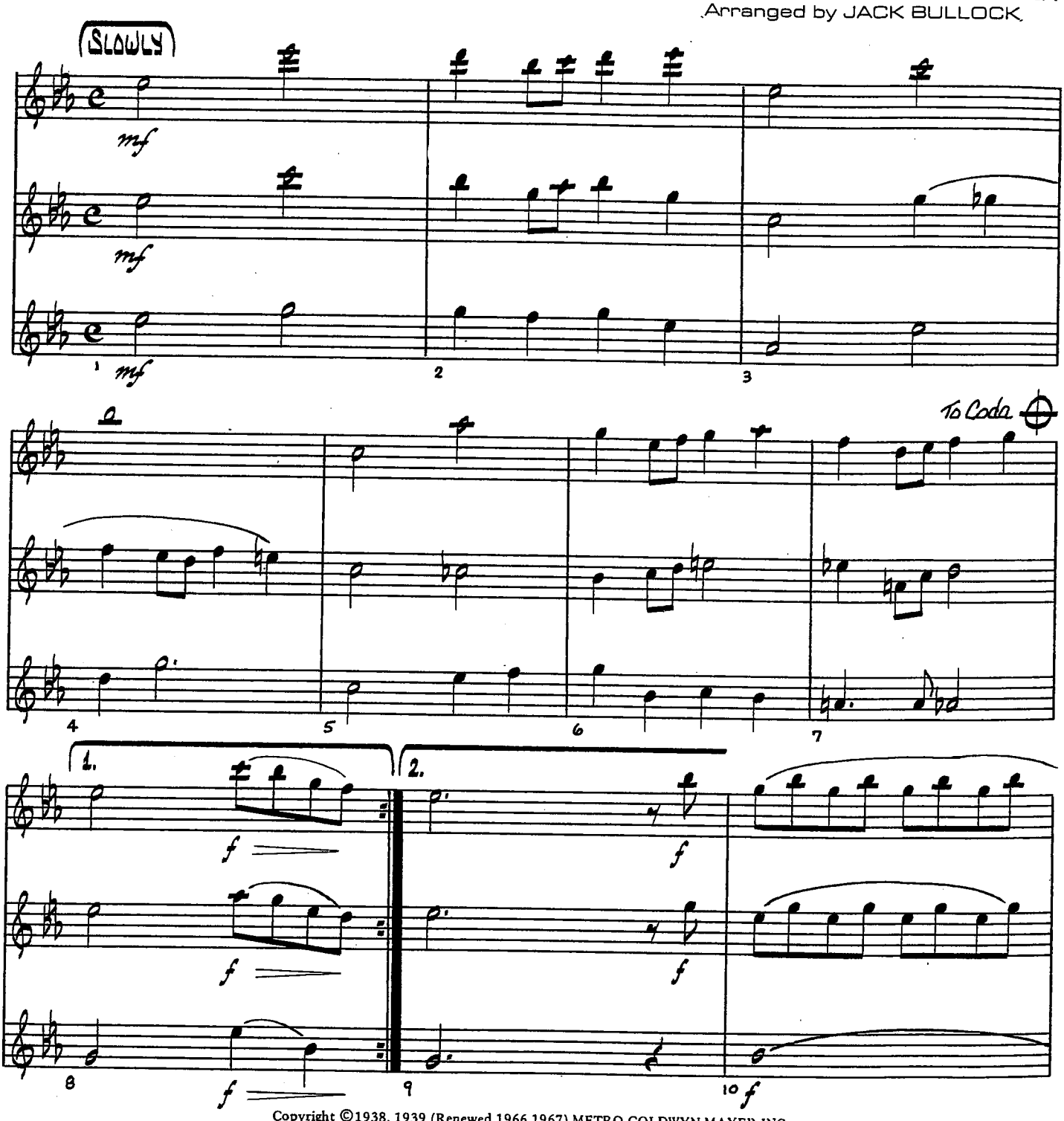

Copyright ©1938, 1939 (Renewed 1966,1967) METRO-GOLDWYN-MAYER INC.
All Rights Controlled by LEO FEIST, INC.
All Rights of LEO FEIST, INC. Assigned to SBK CATALOGUE PARTNERSHIP
All Rights Administered by SBK FEIST CATALOG INC.
International Copyright Secured Made In U. S. A. All Rights Reserved

Rainbow - C

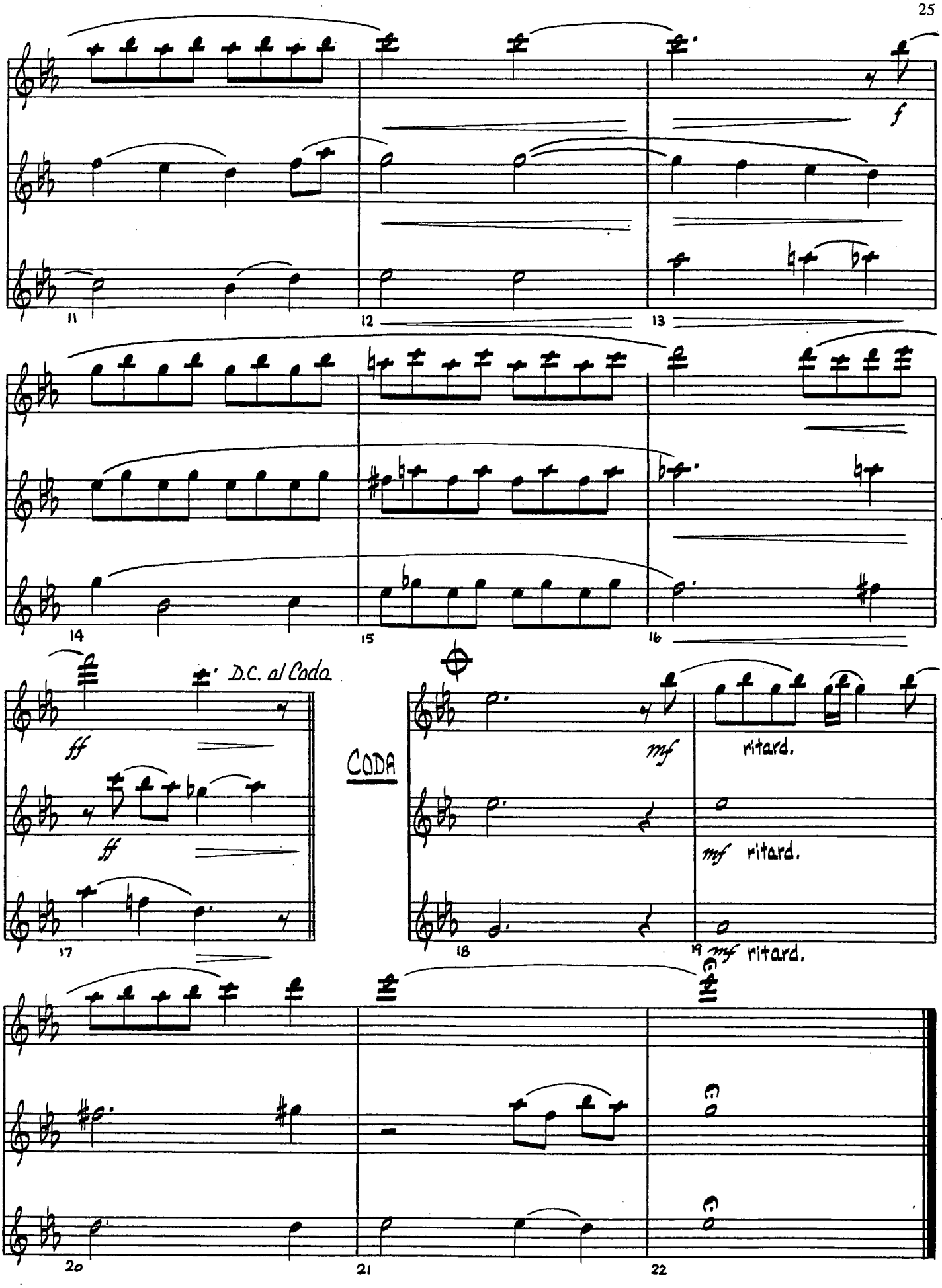
f
11
12
13
14
15
16
D.C. al Coda
ff
ff
17
CODA
mf
ritard.
mf
ritard.
18
19
mf
ritard.
20
21
22

PEP BAND CHEERS

Superman So So Do So So Do So Do / So So Do So So Mi Re Re

Imperial March Mi Mi Mi Do So Mi Do So Mi

Iron Man Mi So So La La Do Ti Do Ti Do Ti So So La La (Repeat)

Mari Bros Mi Mi Mi Do Mi So So

Malaguena Mi Mi Mi Mi Fa Fa Fa Fa So Fa (Repeat)
Harmony Ti Ti Ti Ti Do Do Do Do Re Do (Repeat)

Get Ready For This So So So Do Do Re Re
So So So Te Te Do Do
So So So Do Do Re Re
So So So Te Te Do Re

Eye of The Tiger So So Fa So So Fa So So Fa Me (Repeat)
Harmony Te Te La Te Te La Te Te La So (Repeat)

More...
Suavemente: Groove (Cm – G – G – Cm)
C Minor Groove: (C Minor)
Antonio Groove: Do Te Le So (Bb Blues)
Harmony: So Fa Me Re
12 Bar Groove: (Bb Blues)

Two Ceremonial Marches

1. Processional

Pomp and Circumstance March No. 3

Flute

EDWARD ELGAR, Op. 39

Arranged by James Swearingen

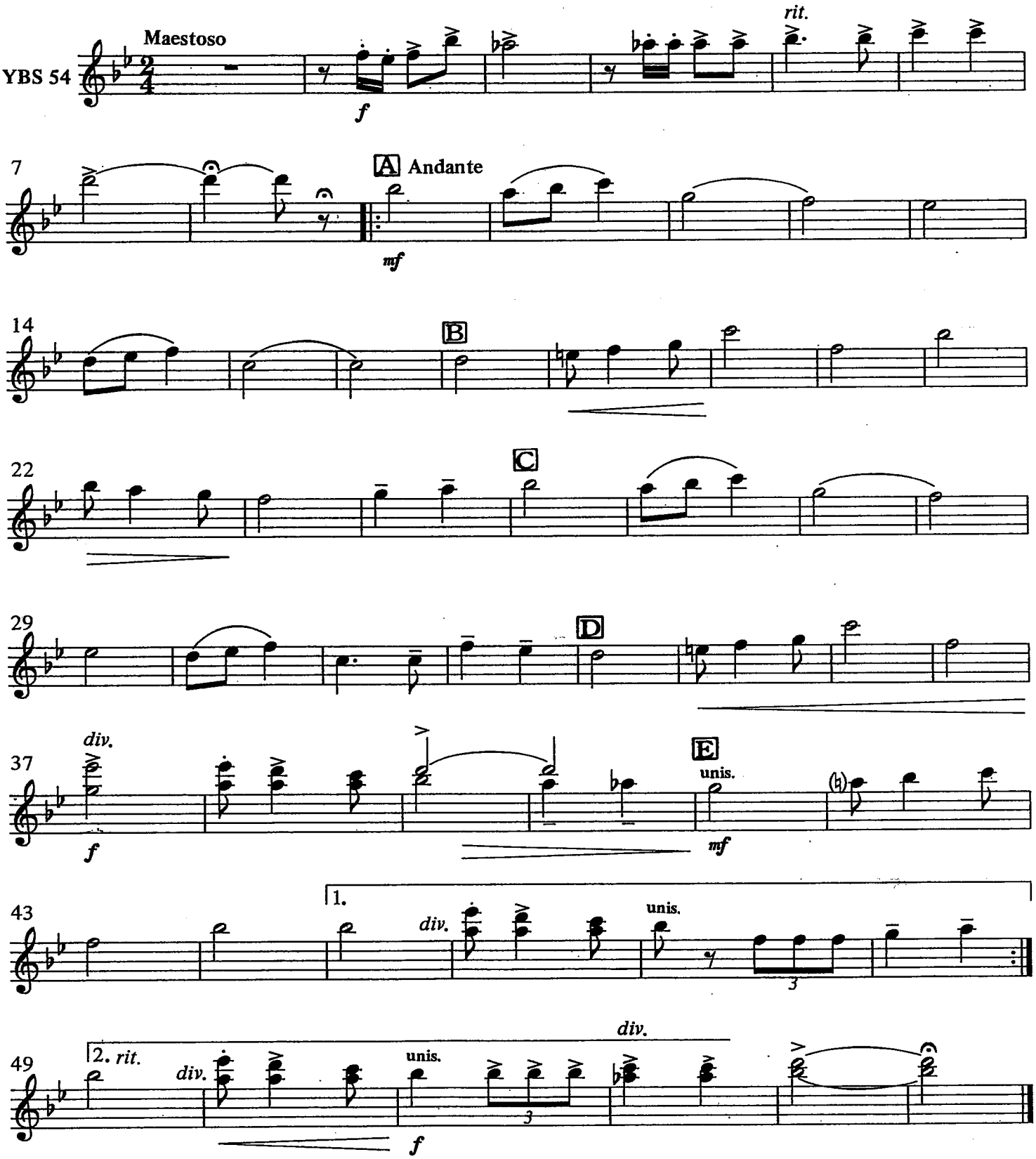

Copyright © 1990 by Carl Fischer, Inc.
International Copyright Secured.
All rights reserved including performing rights.
WARNING! This composition is protected by Copyright law. To photocopy or reproduce

Santa Claus Is Comin' To Town

Melody - C

Coots & Gillespie
arr. Bernice

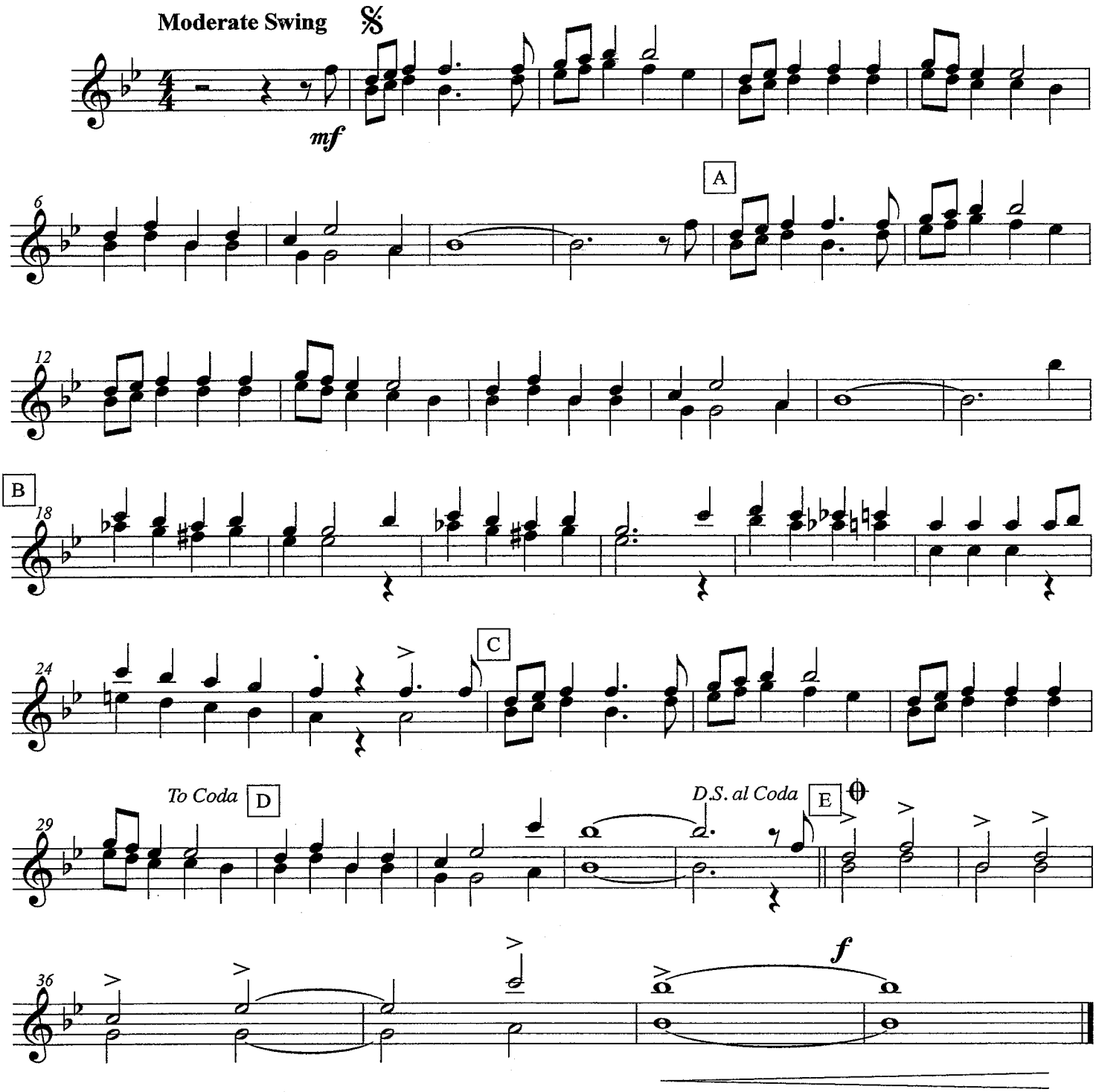

©2011

Santa Claus Is Comin' To Town

C Bass Line

Coots & Gillespie
arr. Bernice

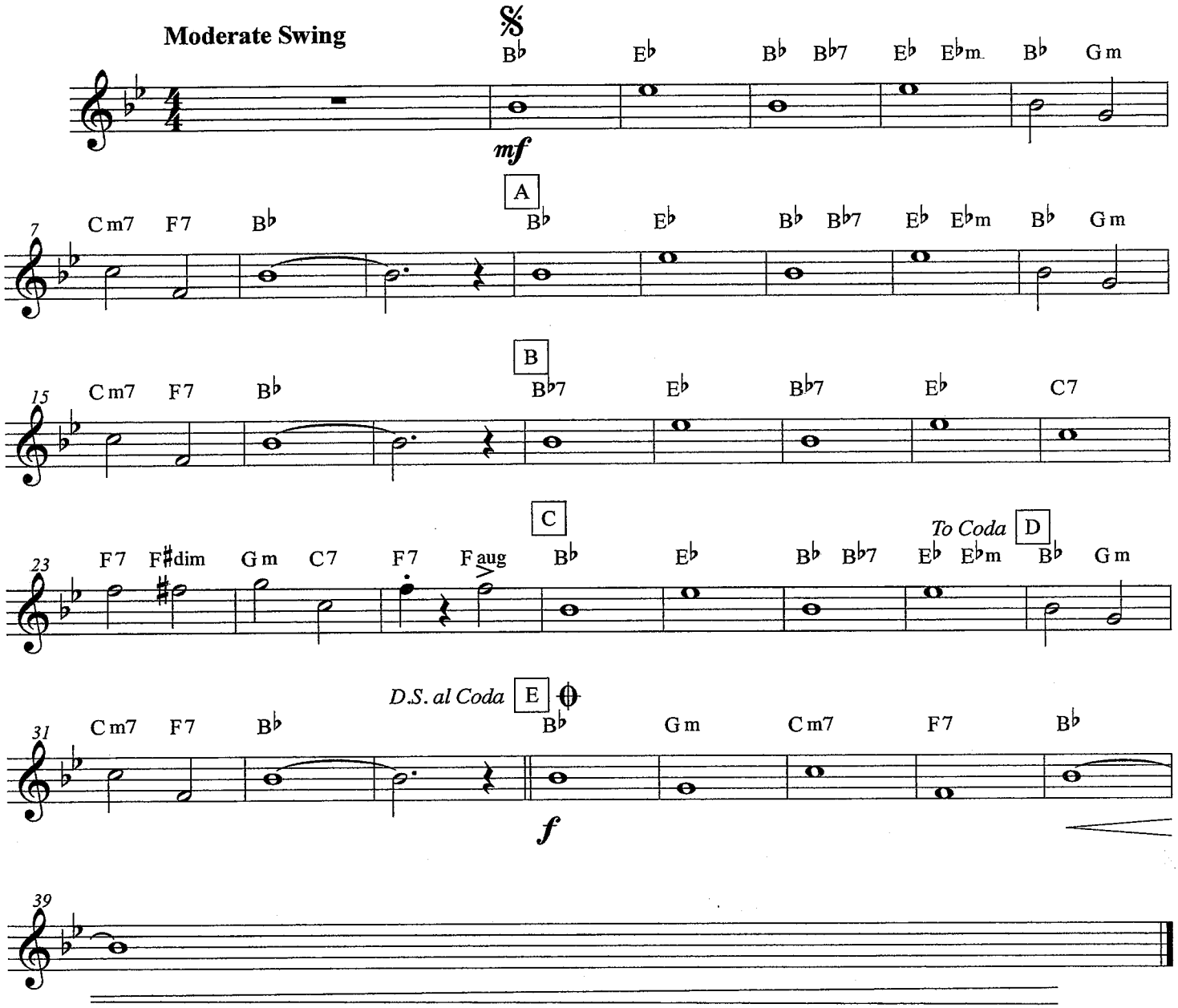

©2011

C

Sight Reading Exercises

1

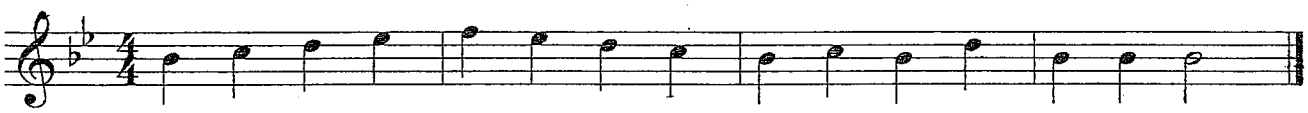

2

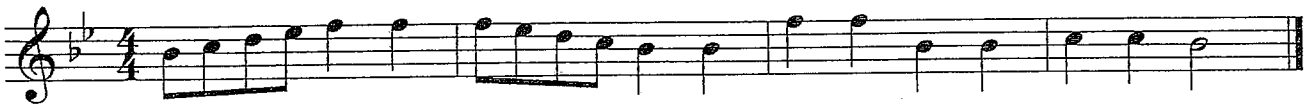

3

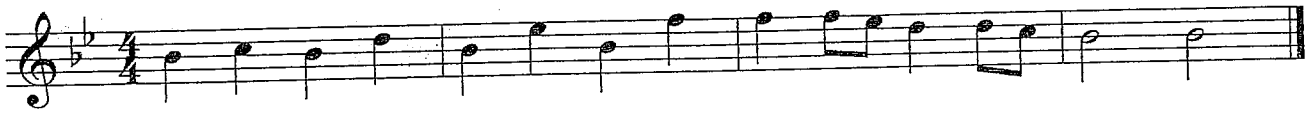

4

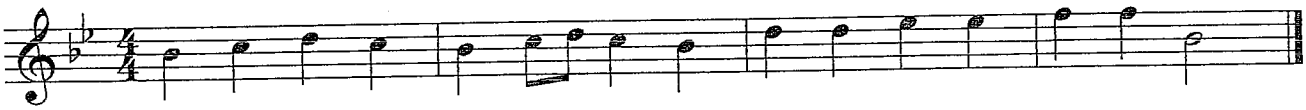

5

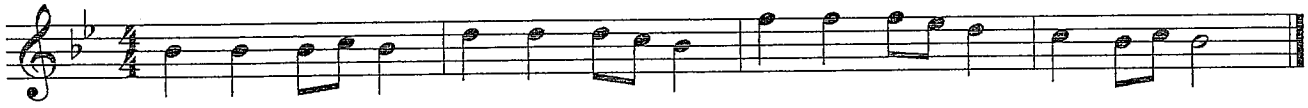

6

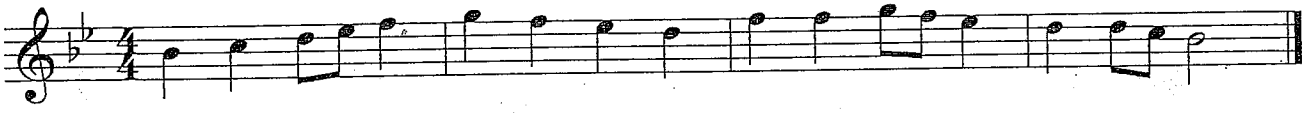

7

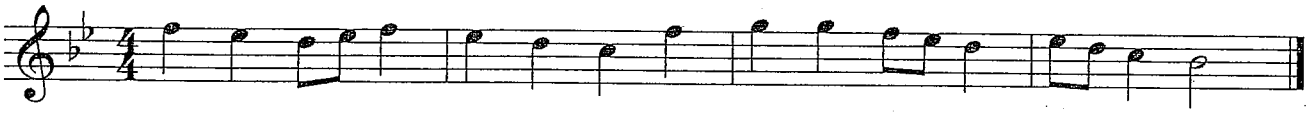

8

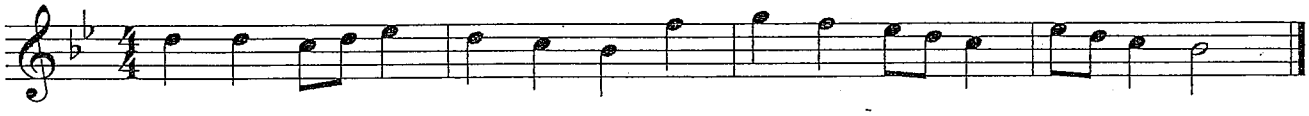

9

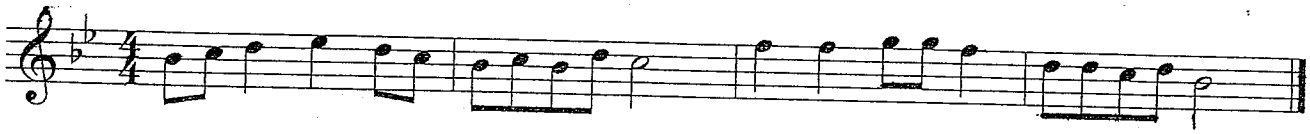

Flute

Simple Gifts

from Appalachian Spring

Traditional
Aaron Copland (1900-1990)

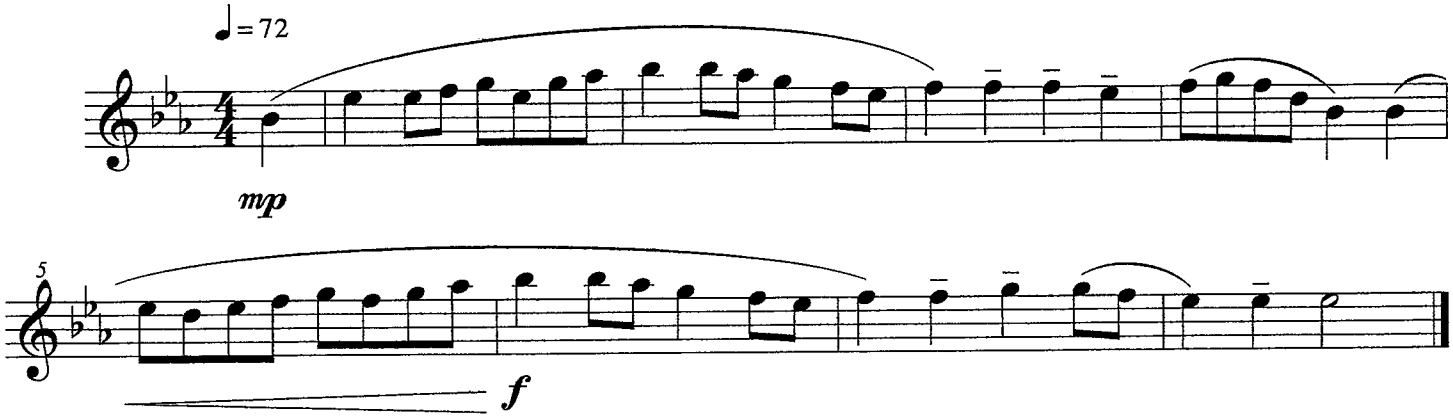

Sponsor Song 2017 - Melody

C Instruments (Treble)

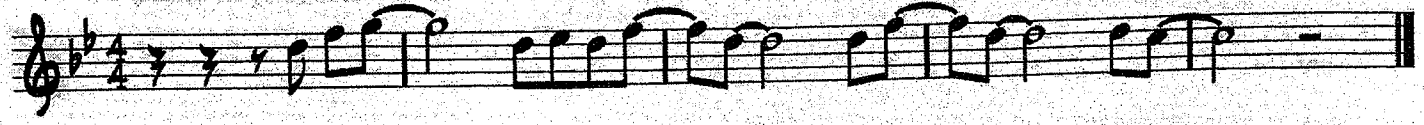

B-Flat Instruments (High)

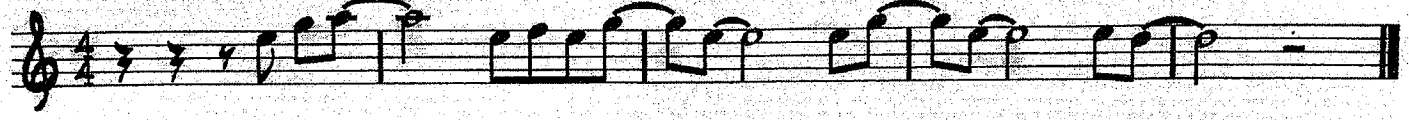

B-Flat Instruments (Low)

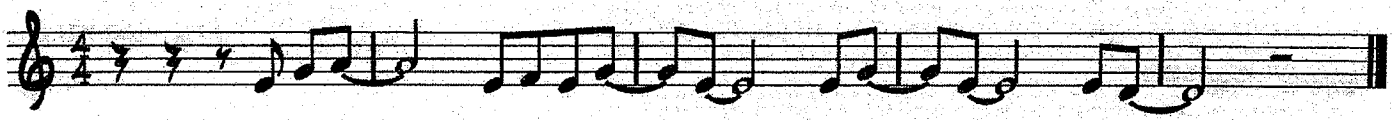

E-Flat Instruments

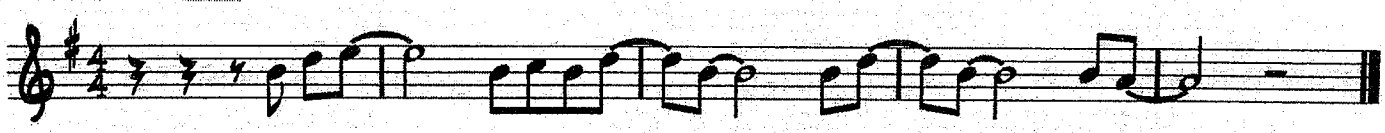

C Instruments (Bass)

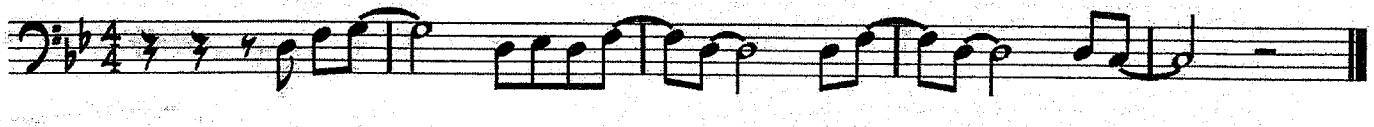

Tuba

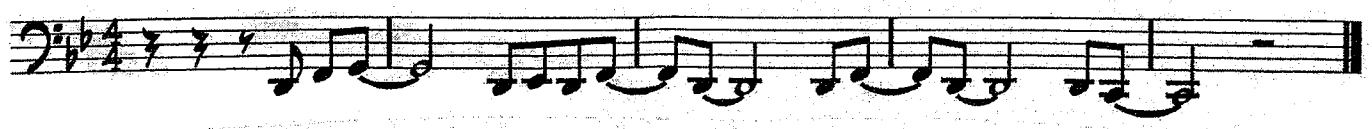

Lyrics

SciTech Band! We need your money, your money right now.

Show us love, come be a sponsor, a sponsor, right now.

Sponsor Song 2017 - Horn Lick

C Instruments (Treble)

G F G Bb G F G G F G Bb G F G

B-Flat Instruments (High)

A G A C A G A A G A C A G A

B-Flat Instruments (Low)

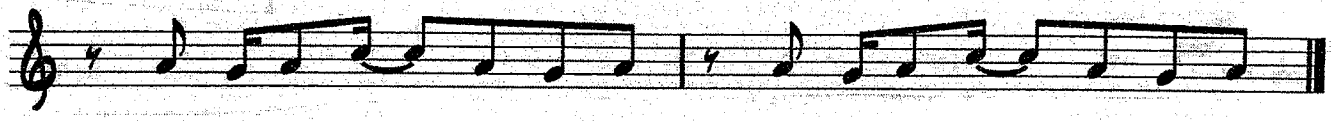

A G A C A G A A G A C A G A

E-Flat Instruments

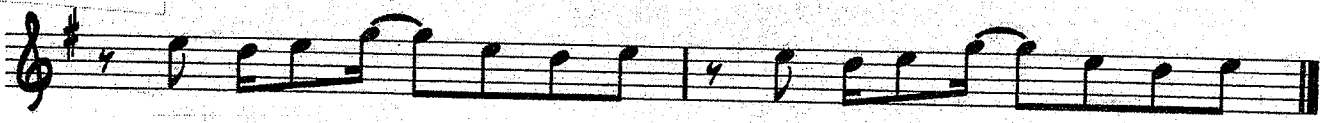

E D E G E D E E D E G E D E

C Instruments (Bass)

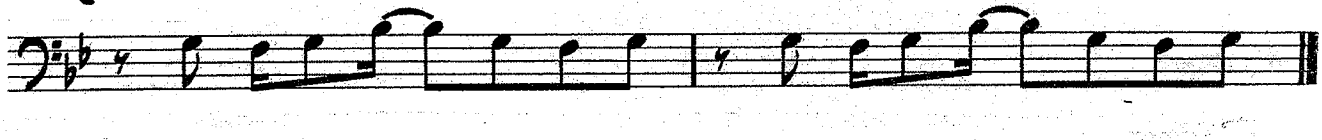

G F G Bb G F G G F G Bb G F G

Tuba

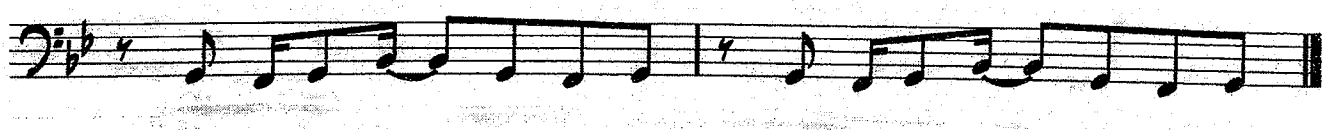

G F G Bb G F G G F G Bb G F G

Chords

Gm, Bb, Dm, F

THE STAR SPANGLED BANNER

Flute

arr. by **Robert W. Smith**
(ASCAP)

024-3860-00

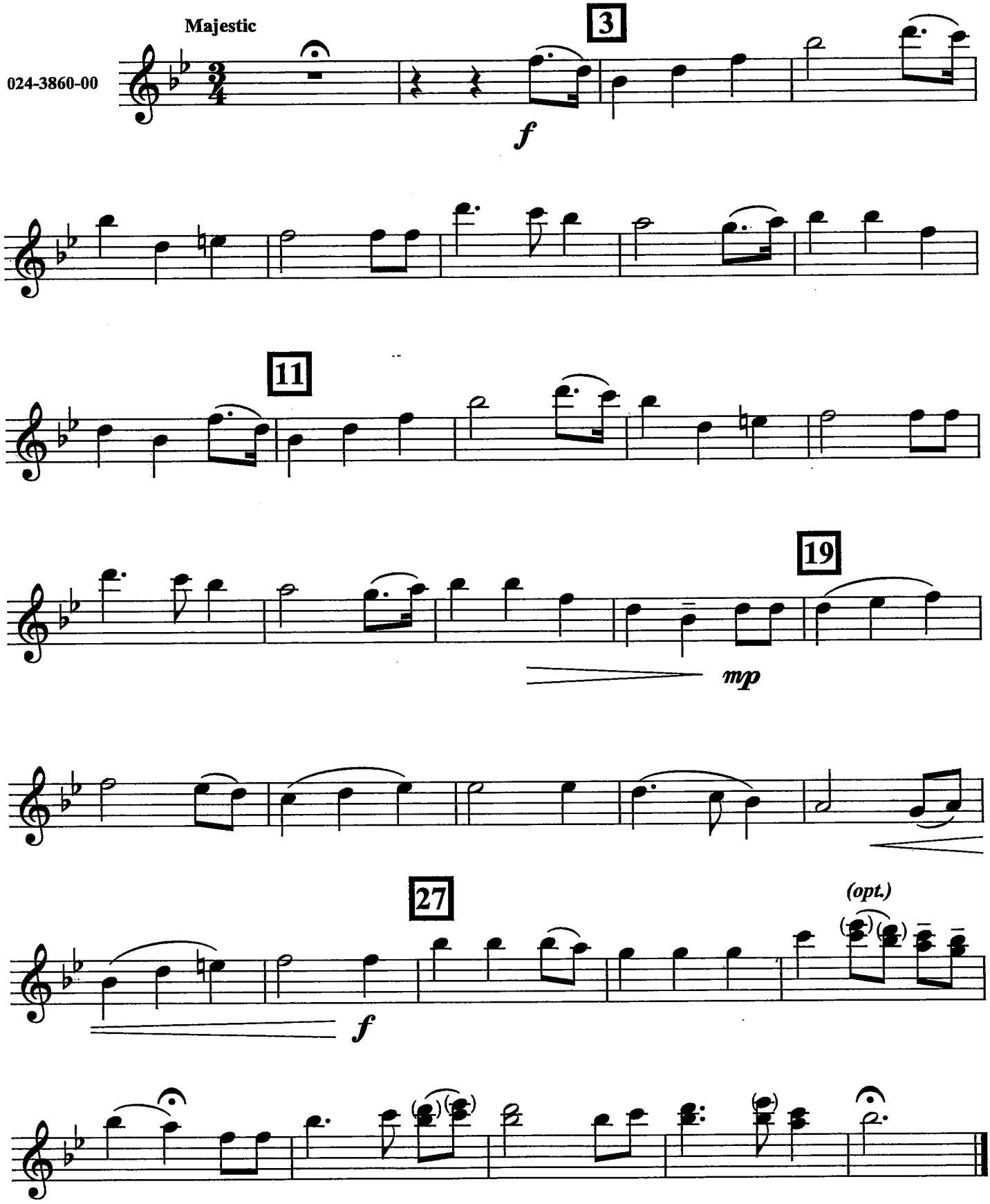

© 2009 Birch Island Music Press (ASCAP), P. O. Box 680, Oskaloosa, Iowa 52577 USA
International Copyright Secured. All Rights reserved. Printed in U. S. A.

C PART (D MAJOR)

The Swallowtail Jig

Traditional Irish
arr. Bernice

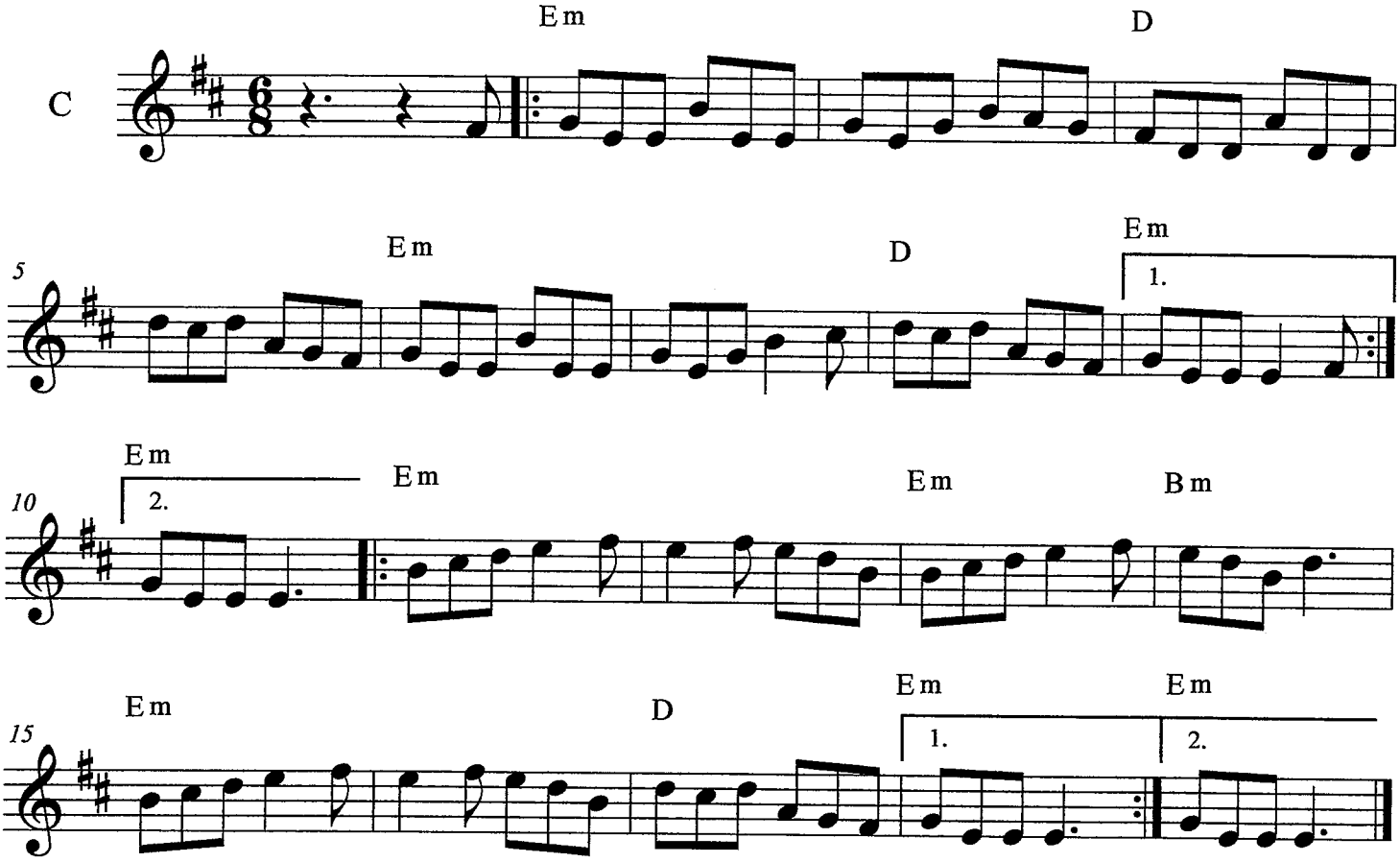

Melody C

Symphony

As Recorded by Clean Bandit
arr. Bernice

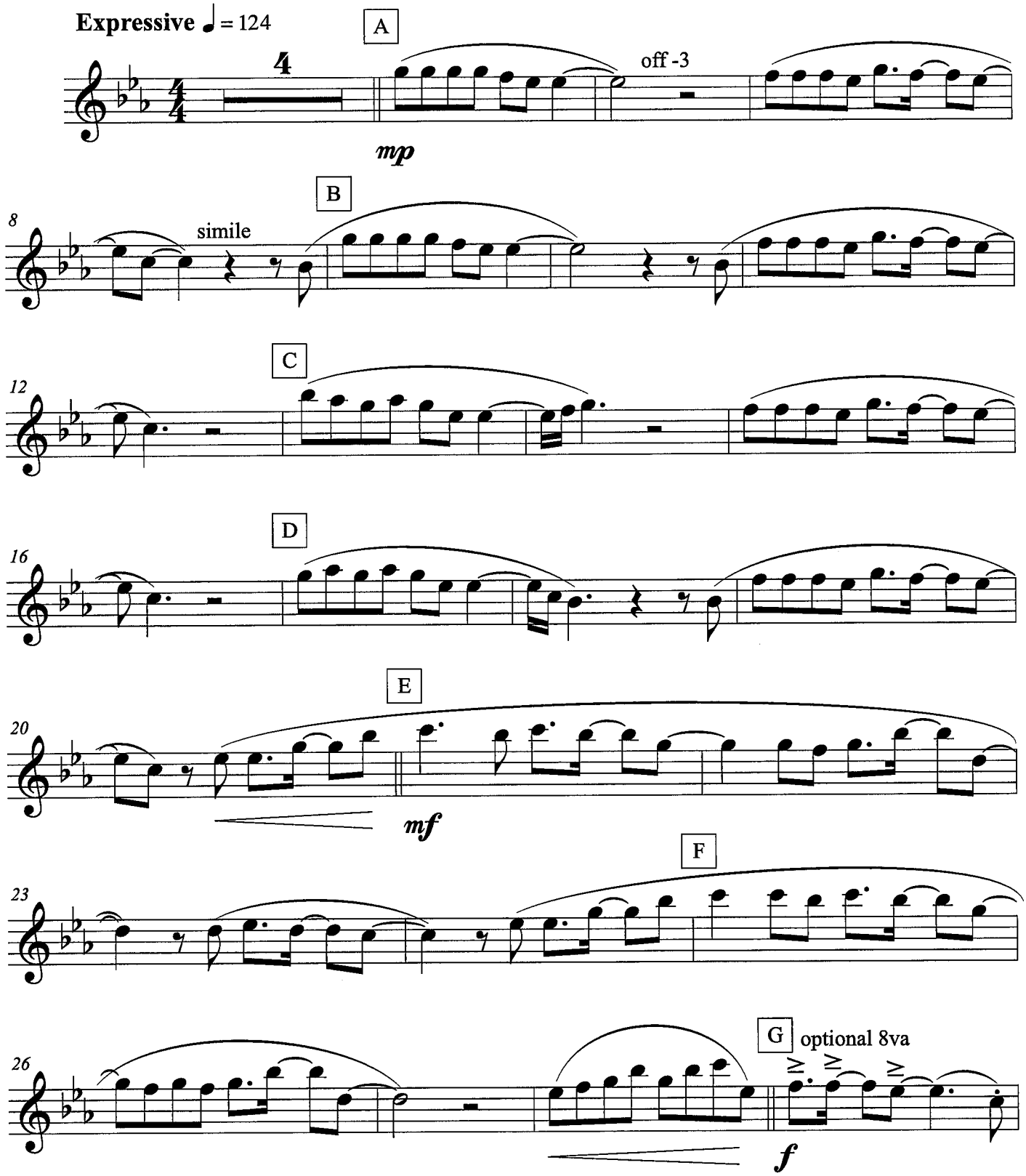

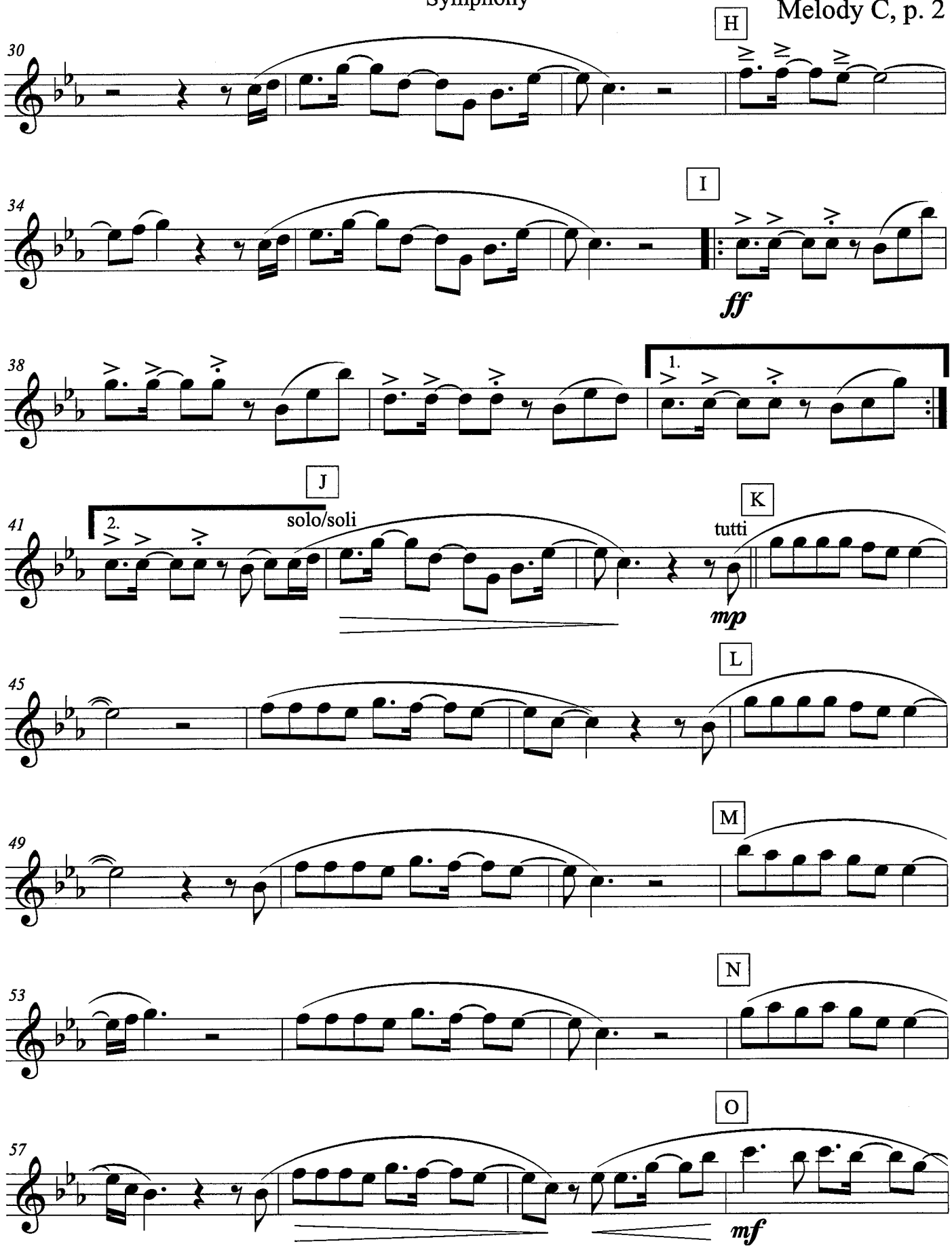
H
30
I
34
ff
38
1.
J
41
2.
solo/soli
K
tutti
mp
L
45
M
49
N
53
O
57
mf

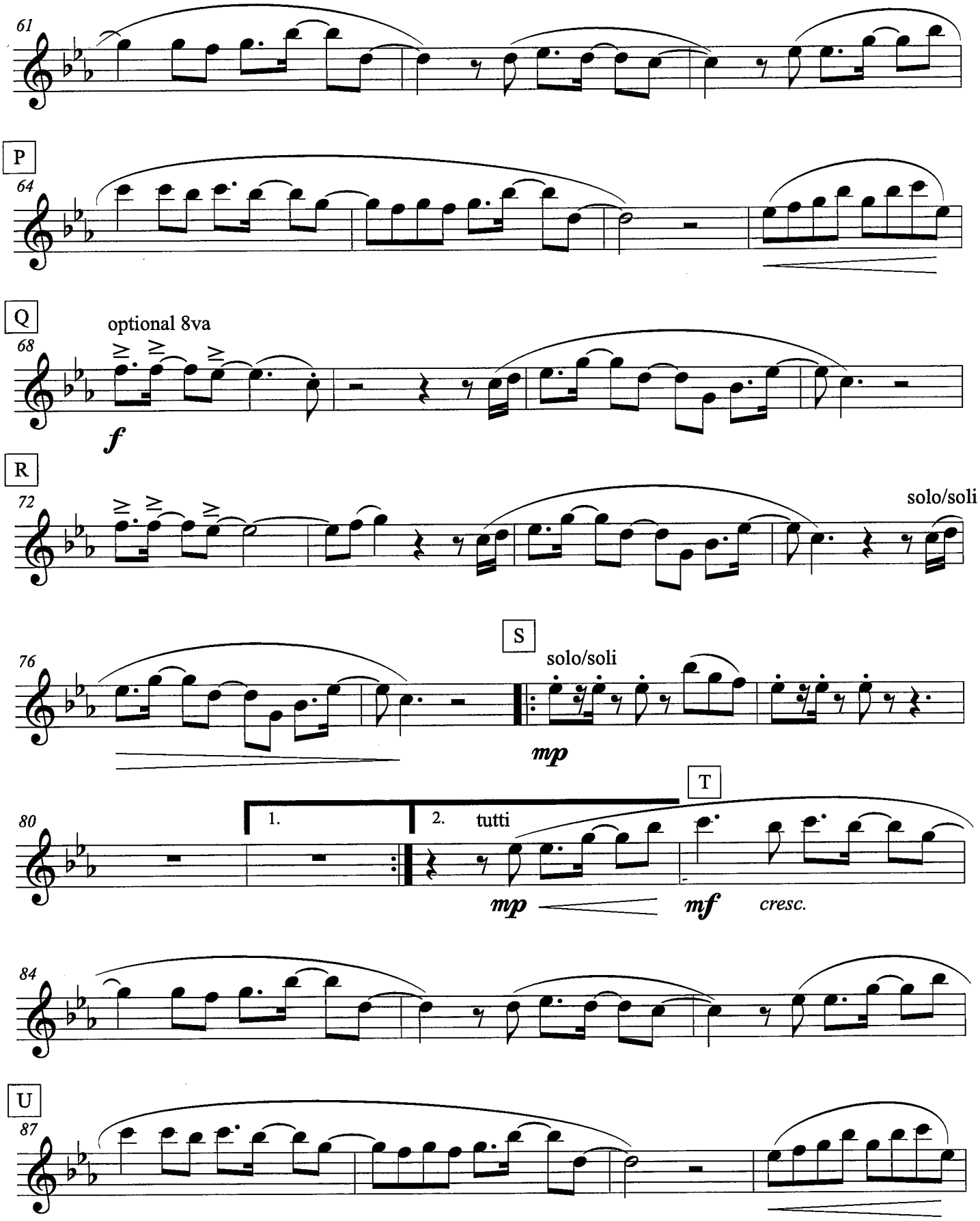
61
P
64
Q
optional 8va
68
f
R
72
solo/soli
76
S
solo/soli
mp
80
1.
2.
tutti
T
mp
mf
cresc.
84
U
87

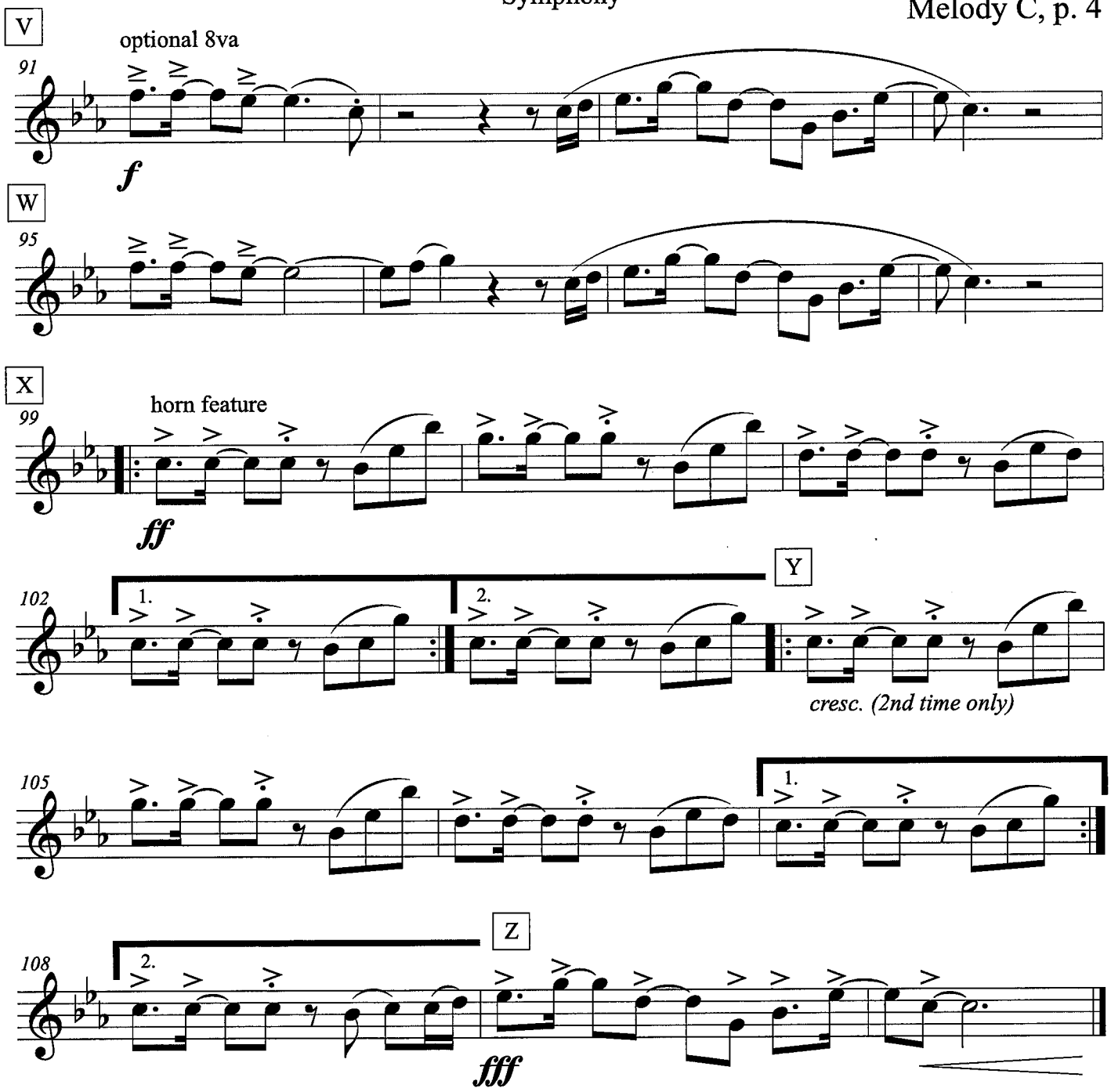
V
optional 8va
91
f
W
95
X
horn feature
99
ff
102
1.
2.
Y
cresc. (2nd time only)
105
1.
Z
108
2.
fff

Countermelody C

Symphony

As Recorded by Clean Bandit
arr. Bernice

Expressive ♩ = 124

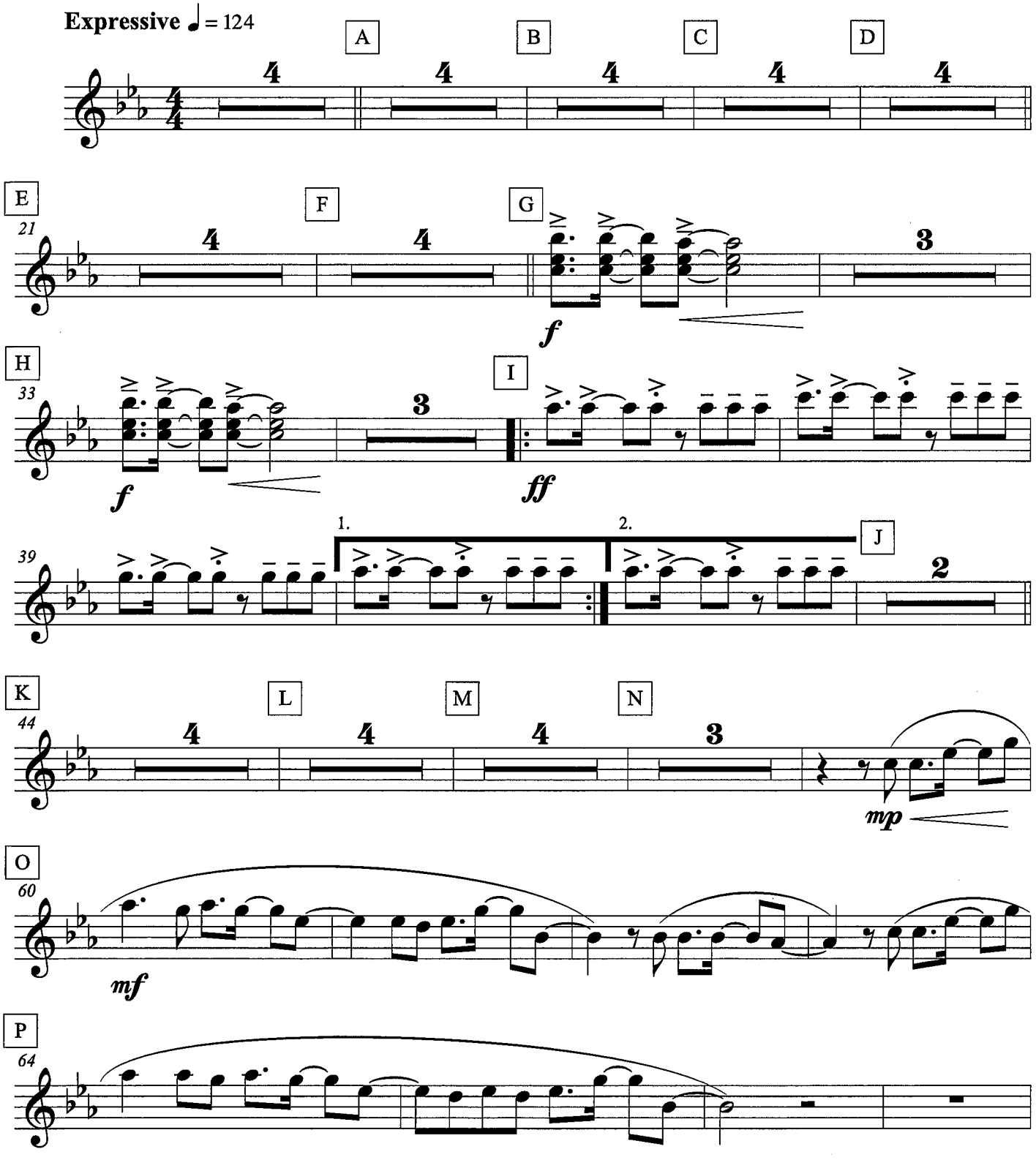

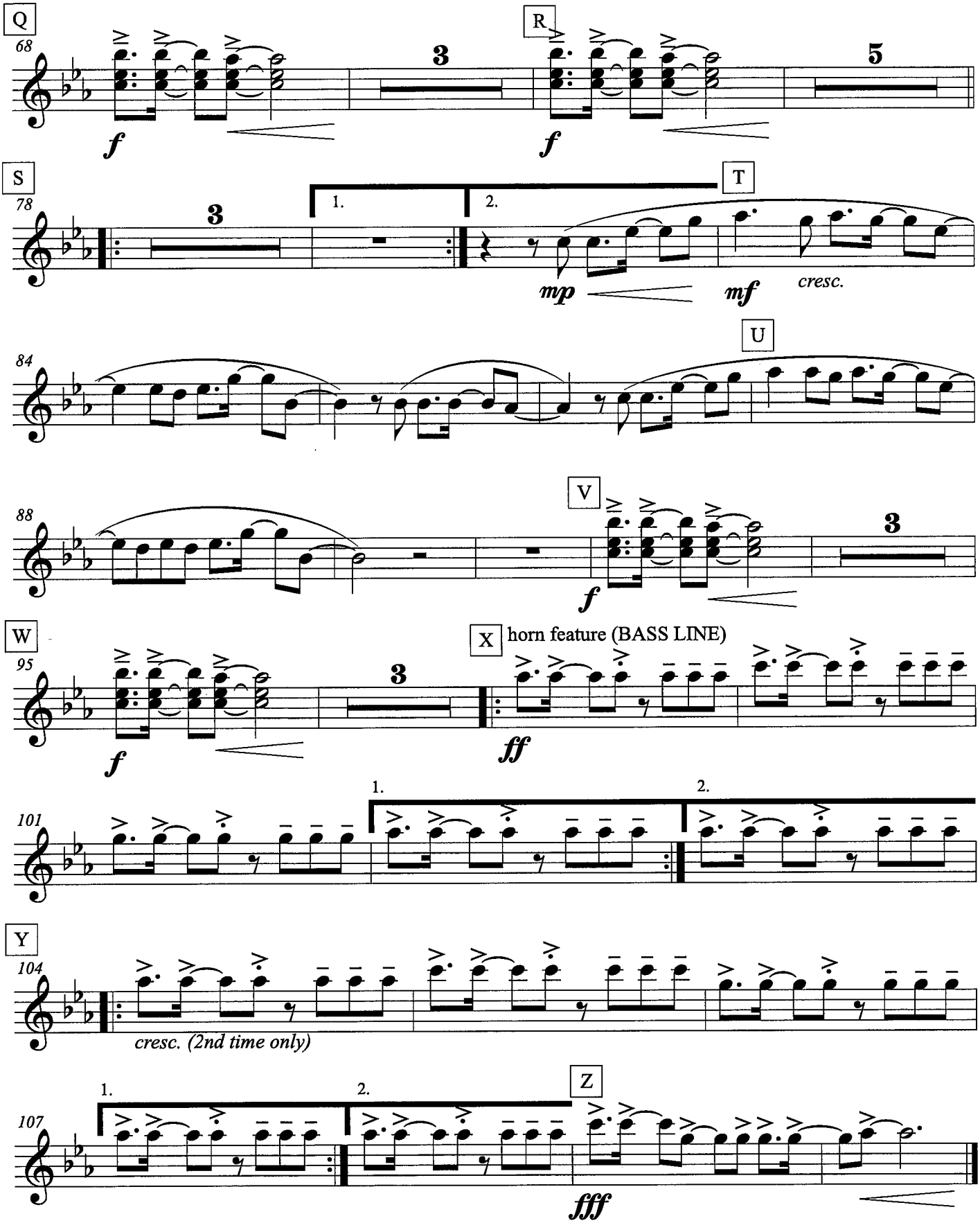
Q
68
f
3
R
f
5
S
78
3
1.
2.
T
mp
mf
cresc.
84
U
88
V
f
3
W
95
f
3
X
horn feature (BASS LINE)
ff
101
1.
2.
Y
104
cresc. (2nd time only)
1.
2.
Z
107
fff

THE TEMPEST

C FLUTE

ROBERT W. SMITH

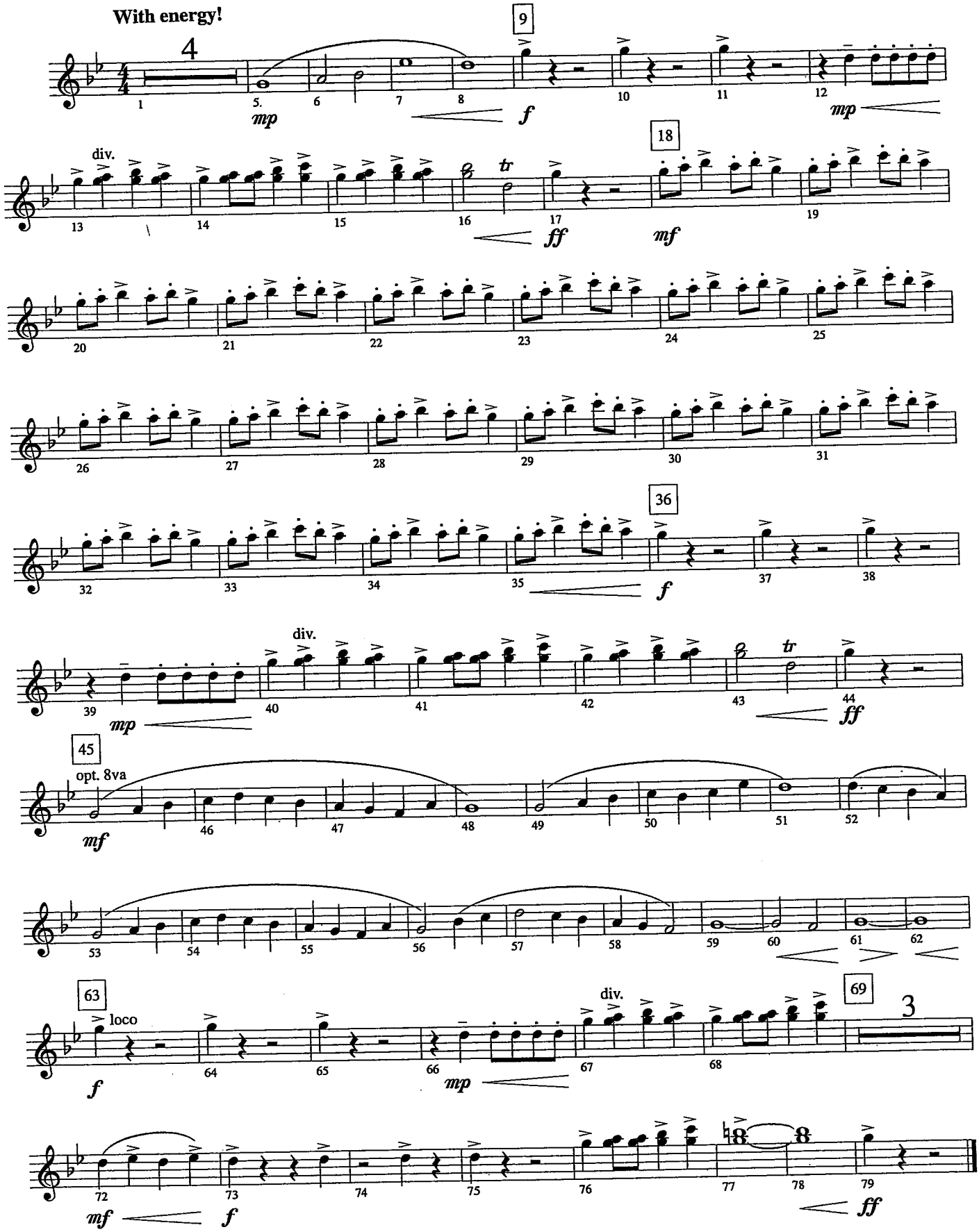

© 1995 BELWIN-MILLS PUBLISHING CORP. (ASCAP)

C

390

(MED. UP)

TENOR MADNESS

-SONNY ROLLINS

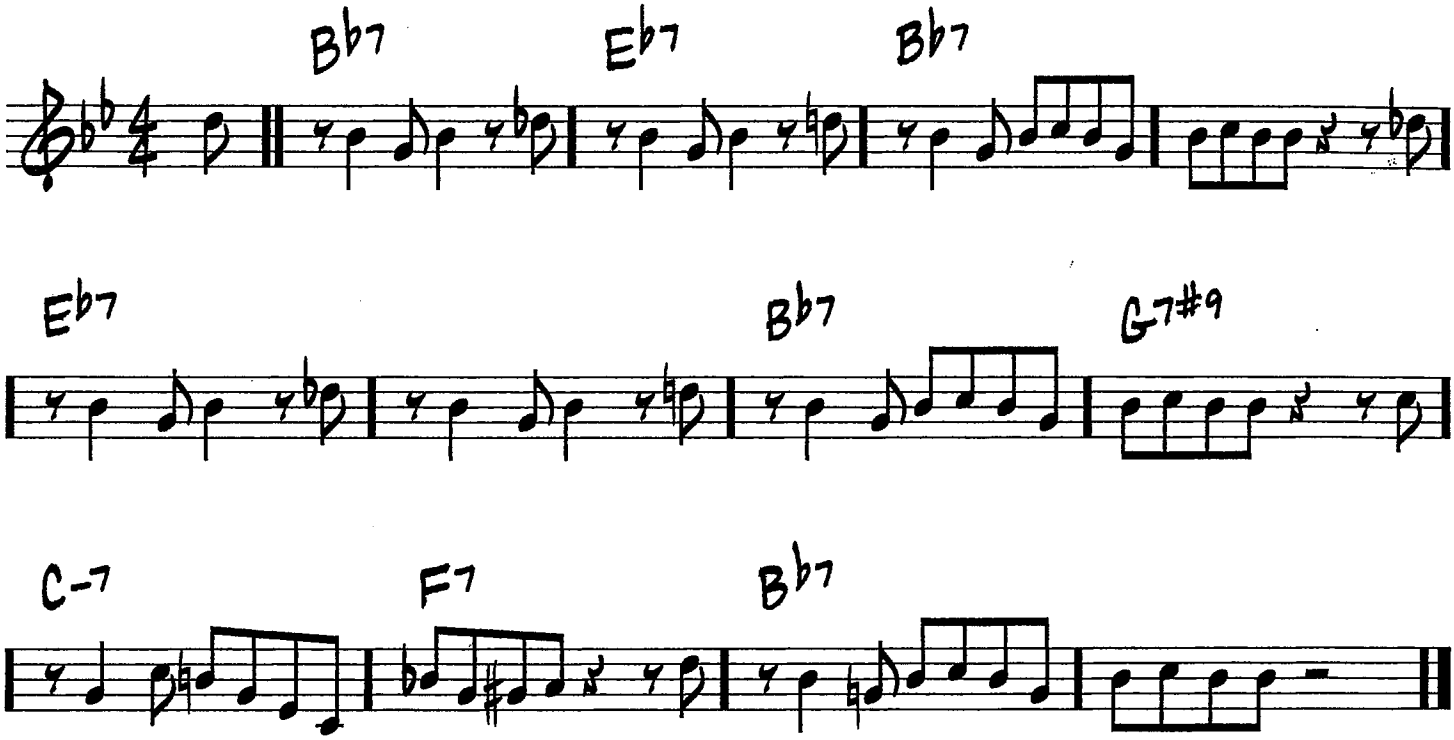

Copyright © 1956, 1980 Prestige Music
Copyright Renewed

Flute

Warm-ups

arr. Klesch

Chromatics with relative pitch
Start on Low Bb, F, or Tuning Bb

1.

2.

9 Count Tones
Start on Low Bb, F, or Tuning Bb.

12

23

F, Low Bb / Slurred 8th notes to F

34

41

Bb, F, Low Bb / One Octave Slur 2 Tongue 2

49

57

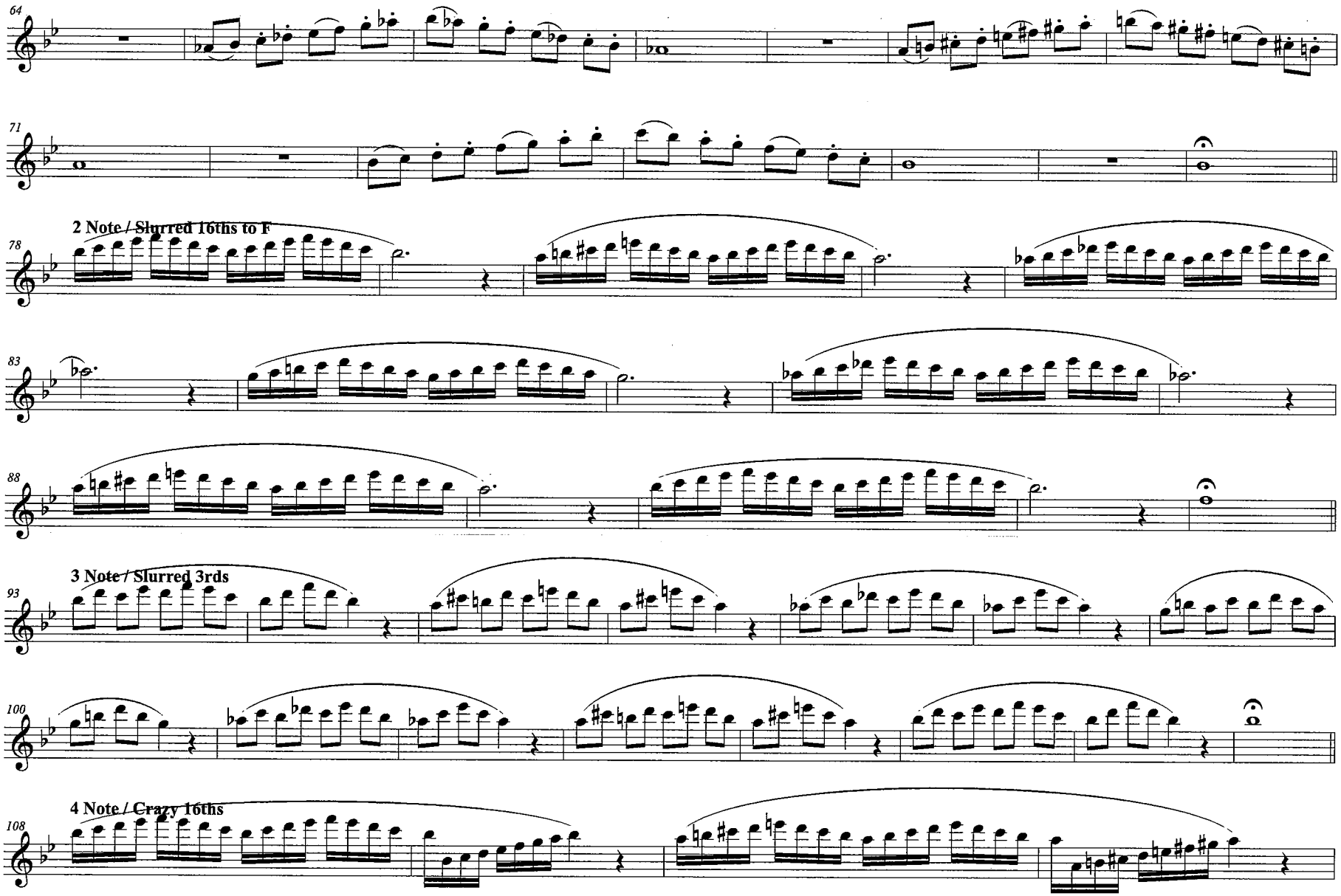
64
71
2 Note / Slurred 16ths to F
78
83
88
3 Note / Slurred 3rds
93
100
4 Note / Crazy 16ths
108

Flute

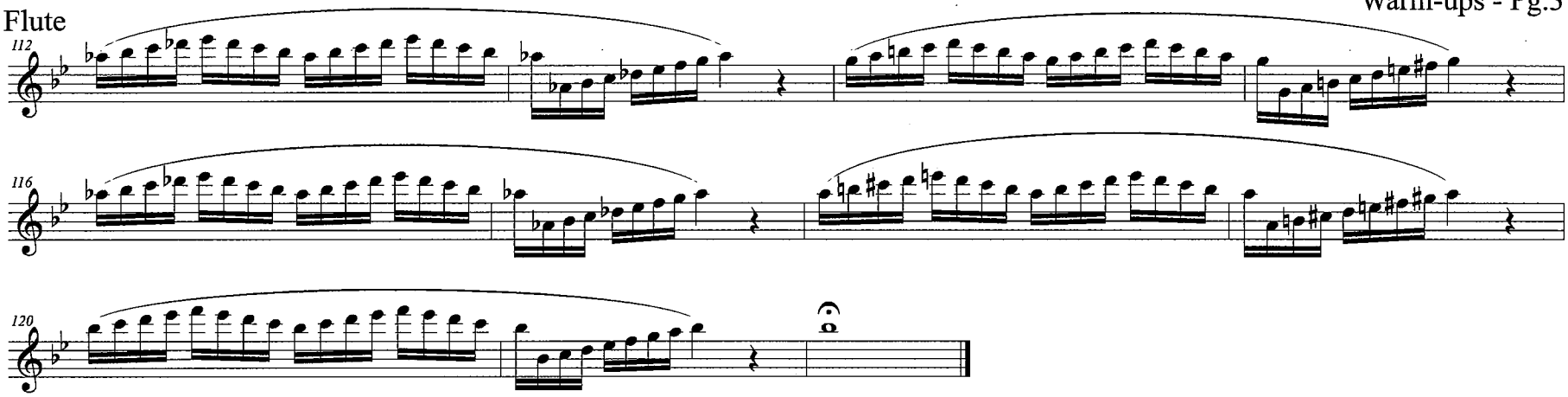

Melody C
HIGH

You Are Good

As Recorded by Israel Houghton

arr. Bernice

Driving ♩ = 132

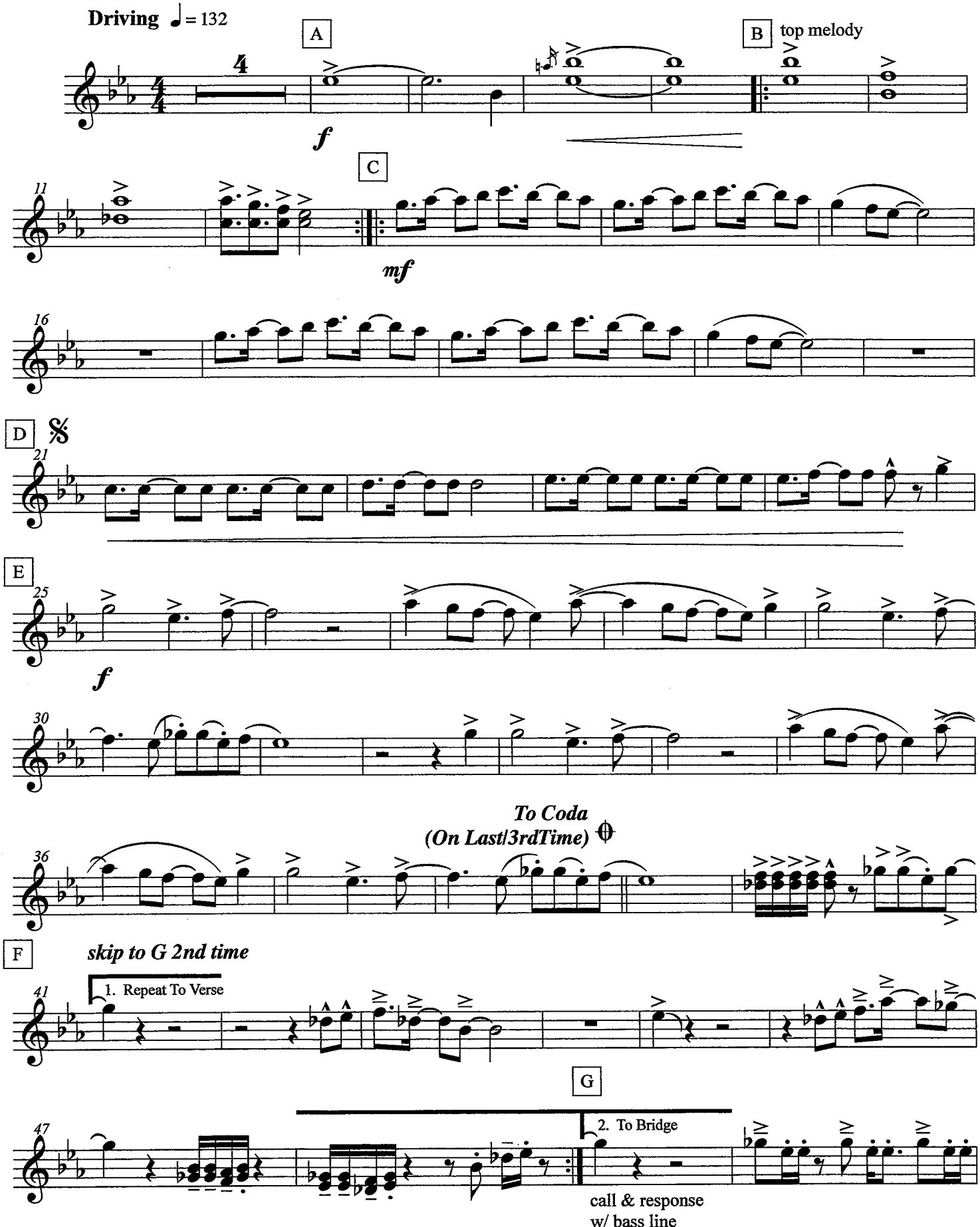

You Are Good

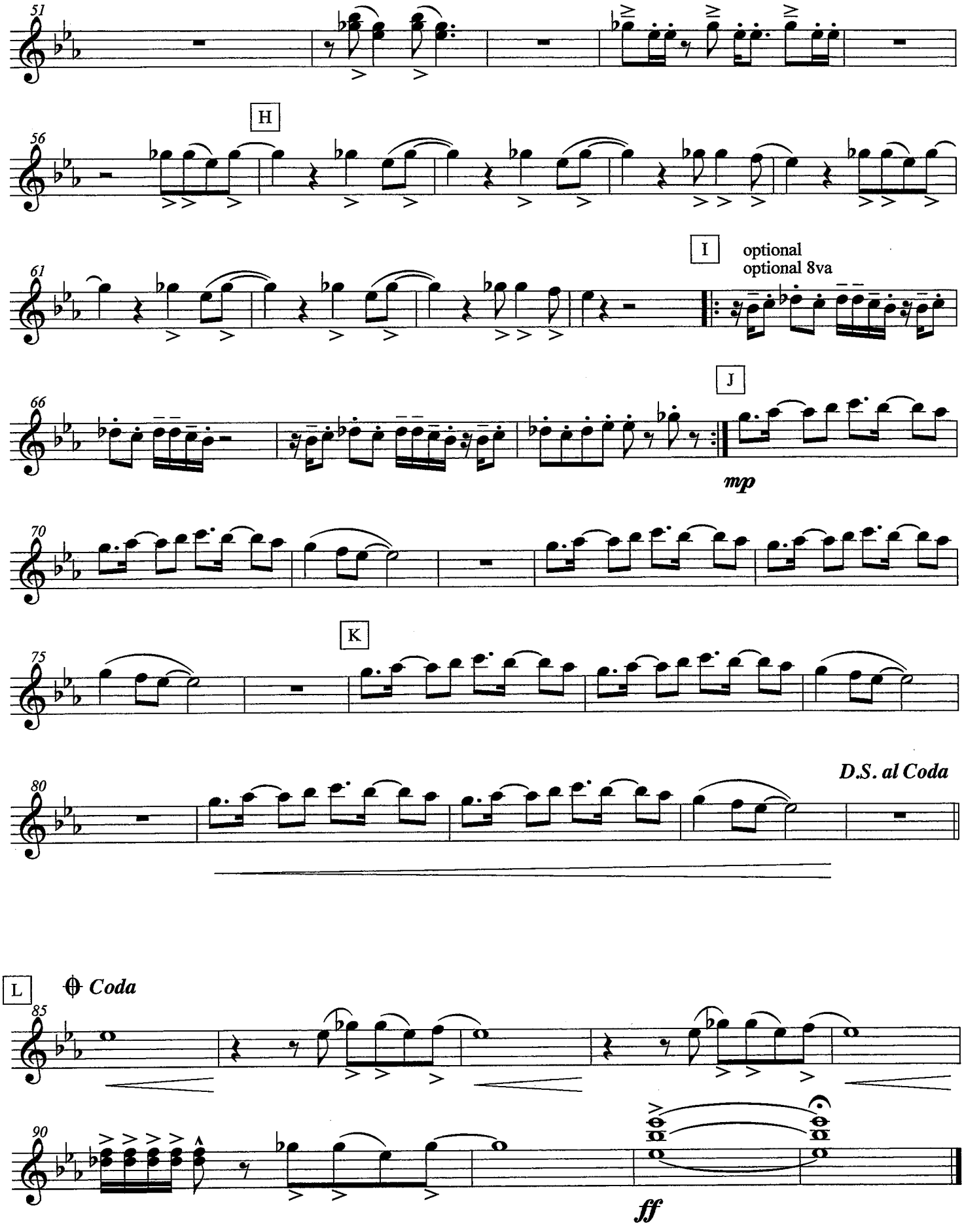
51
H
56
I
optional
optional 8va
61
J
66
mp
70
K
75
D.S. al Coda
80
L
Coda
85
90
ff

You Are Good

As Recorded by Israel Houghton

arr. Bernice

Melody C
LOW& Mallets

Driving ♩ = 132

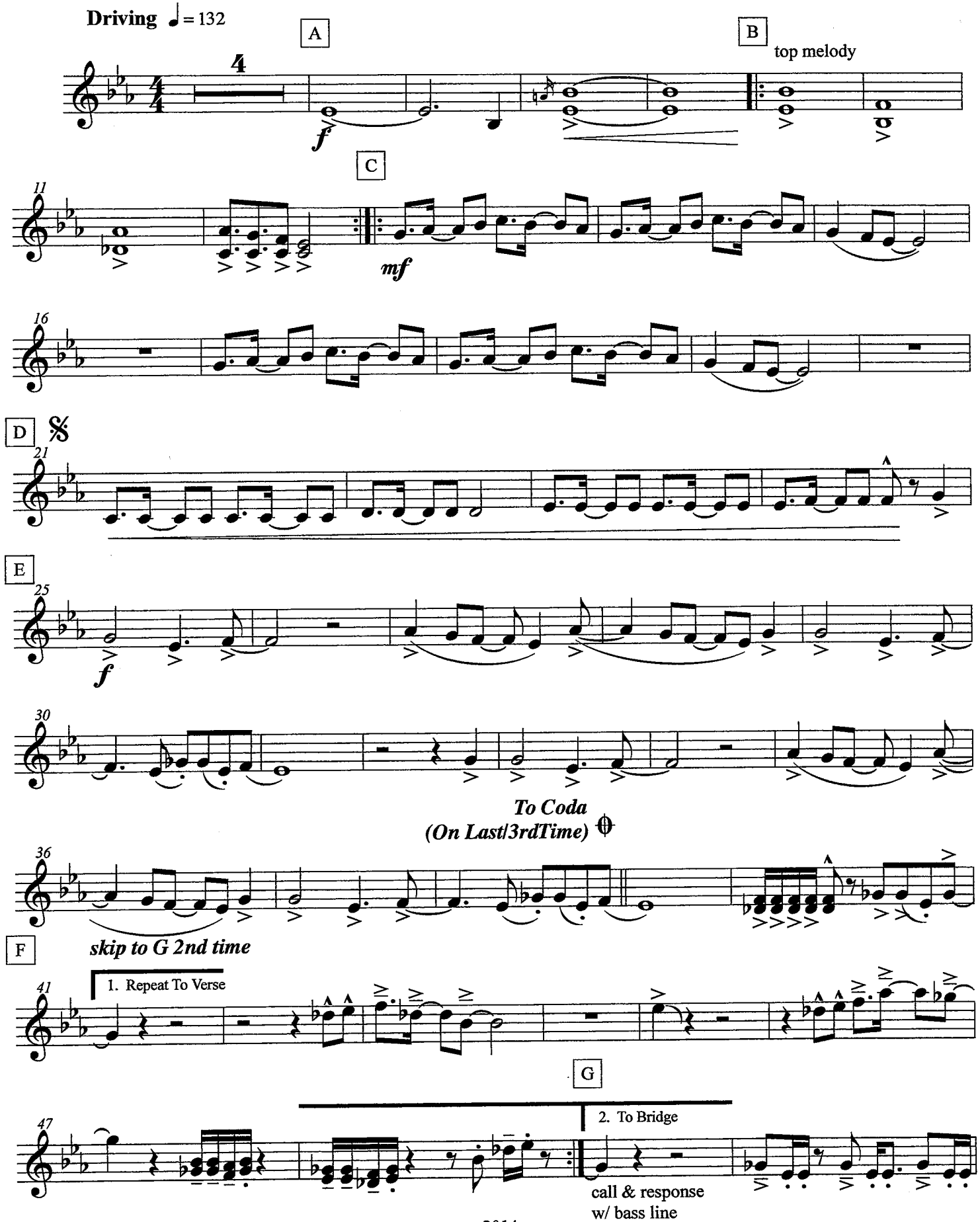

You Are Good

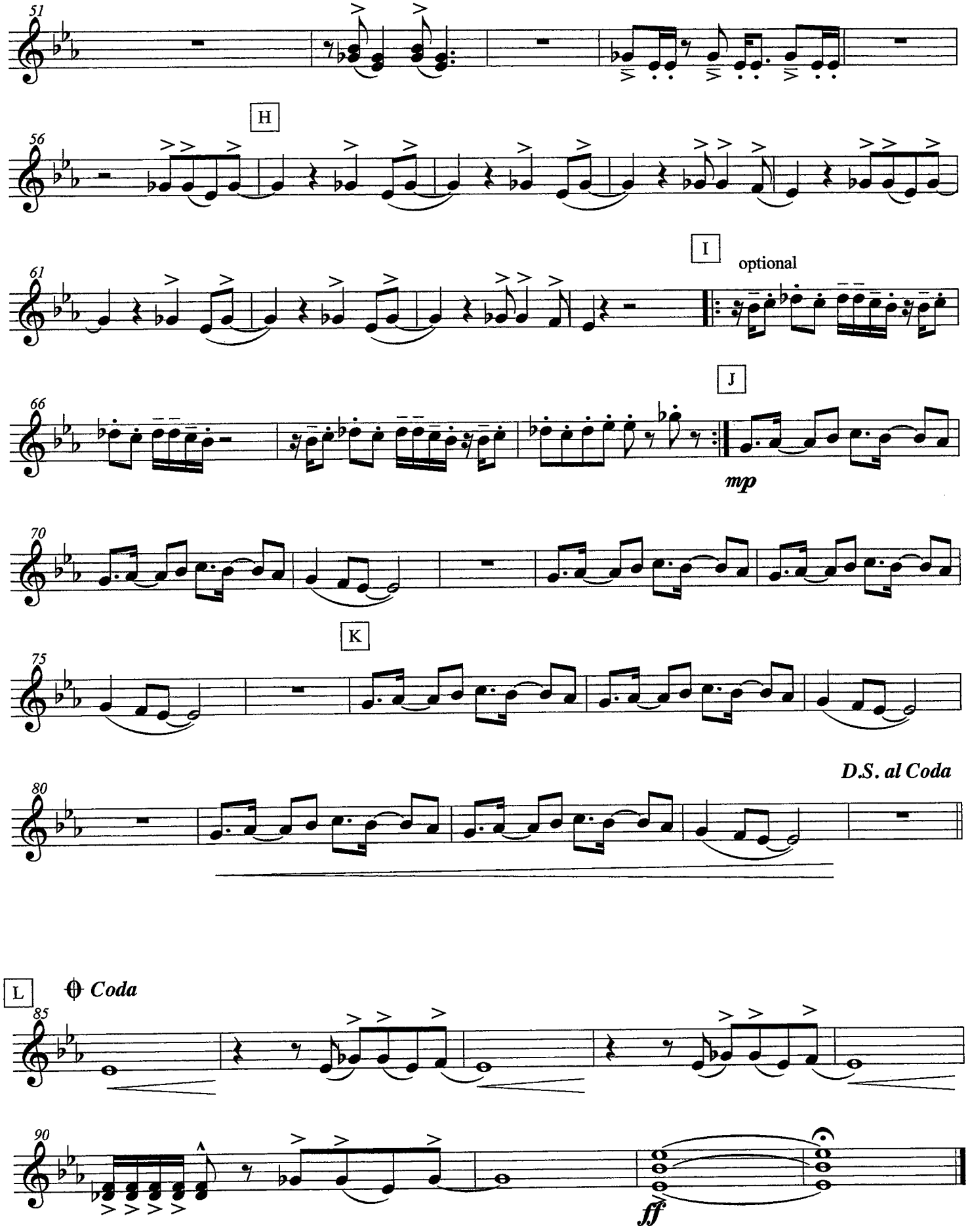

Countermelody C
optional 8va

You Are Good

As Recorded by Israel Houghton

arr. Bernice

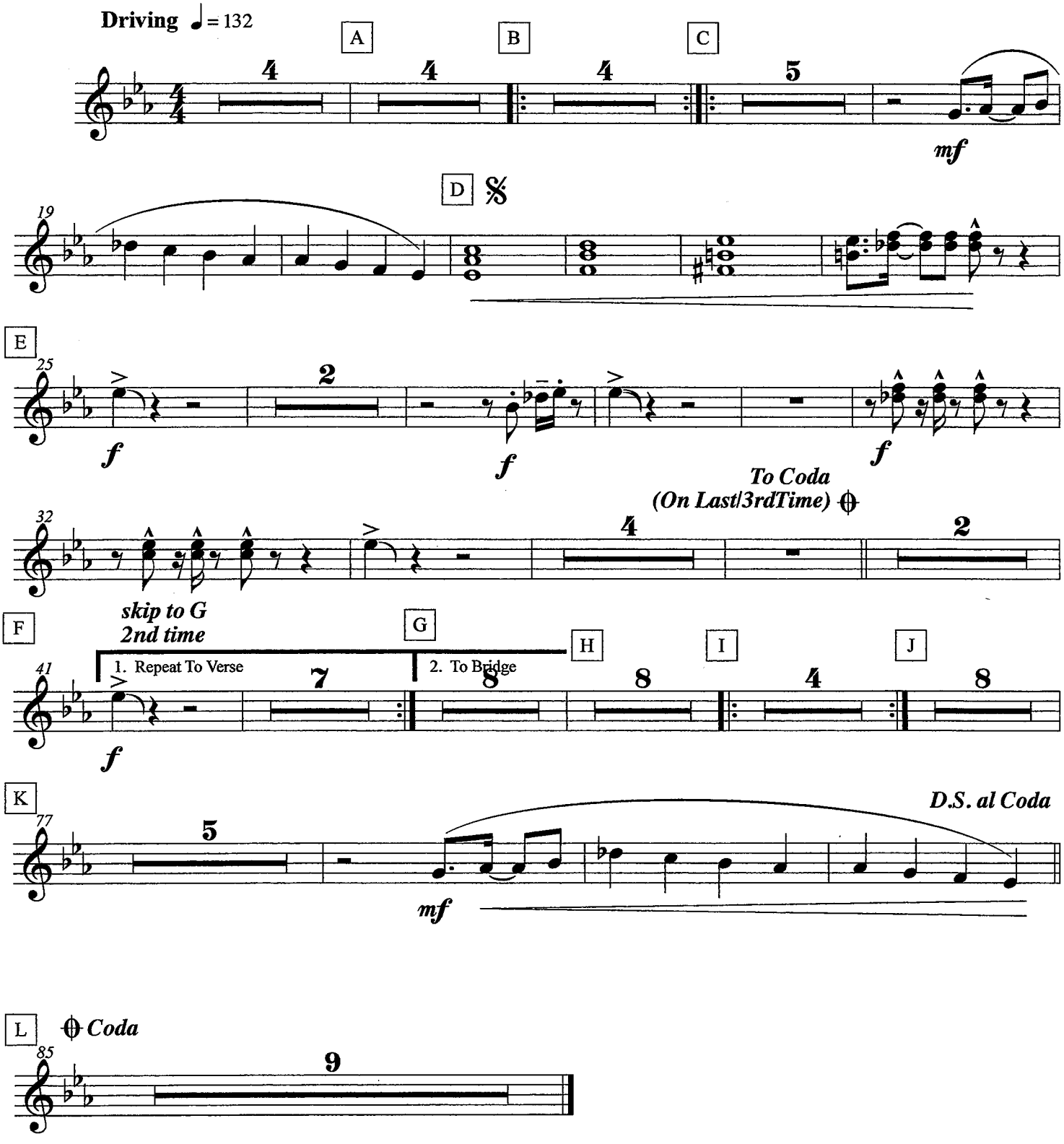

Bass Line C

You Are Good

As Recorded by Israel Houghton

arr. Bernice

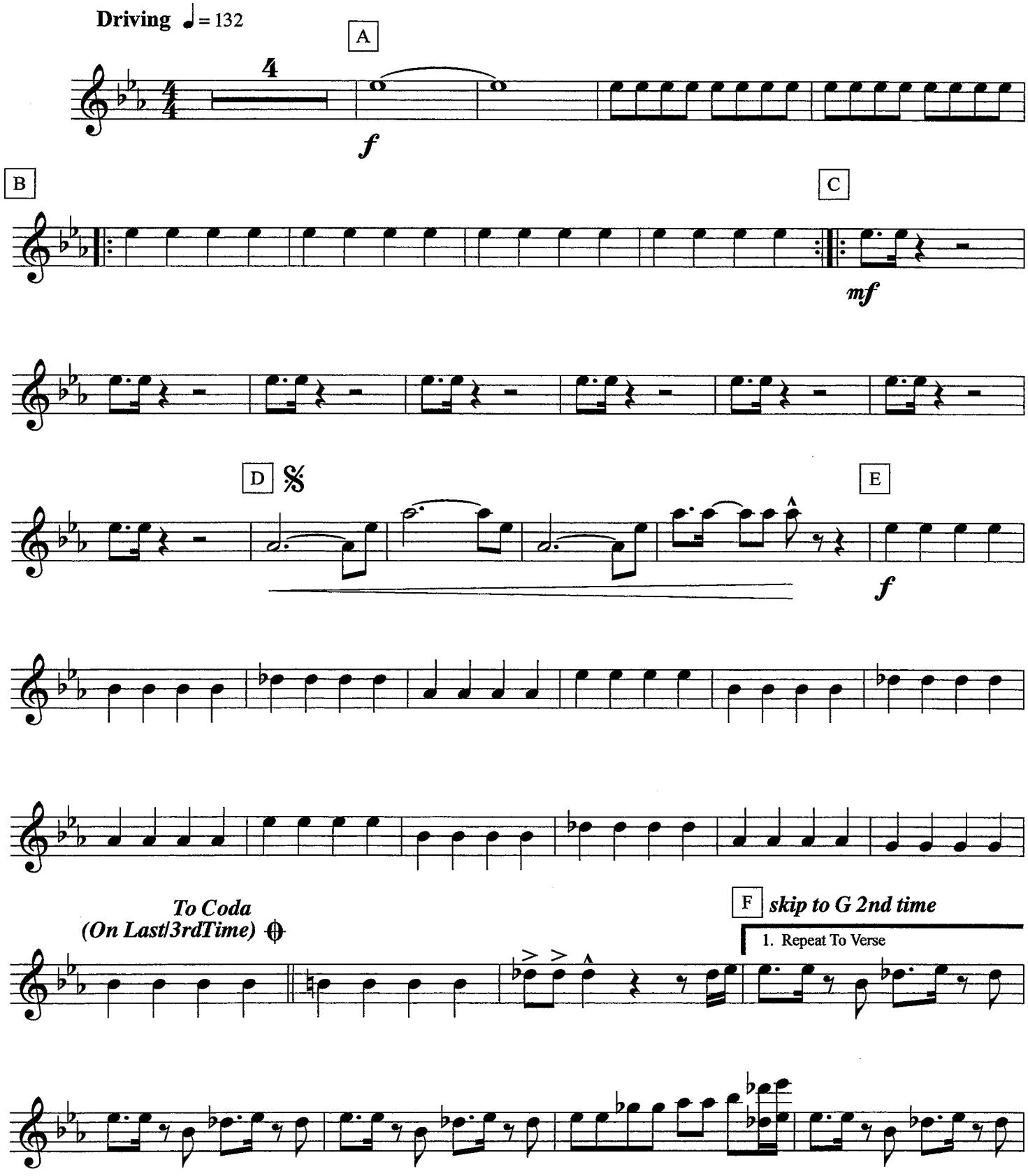

You Are Good

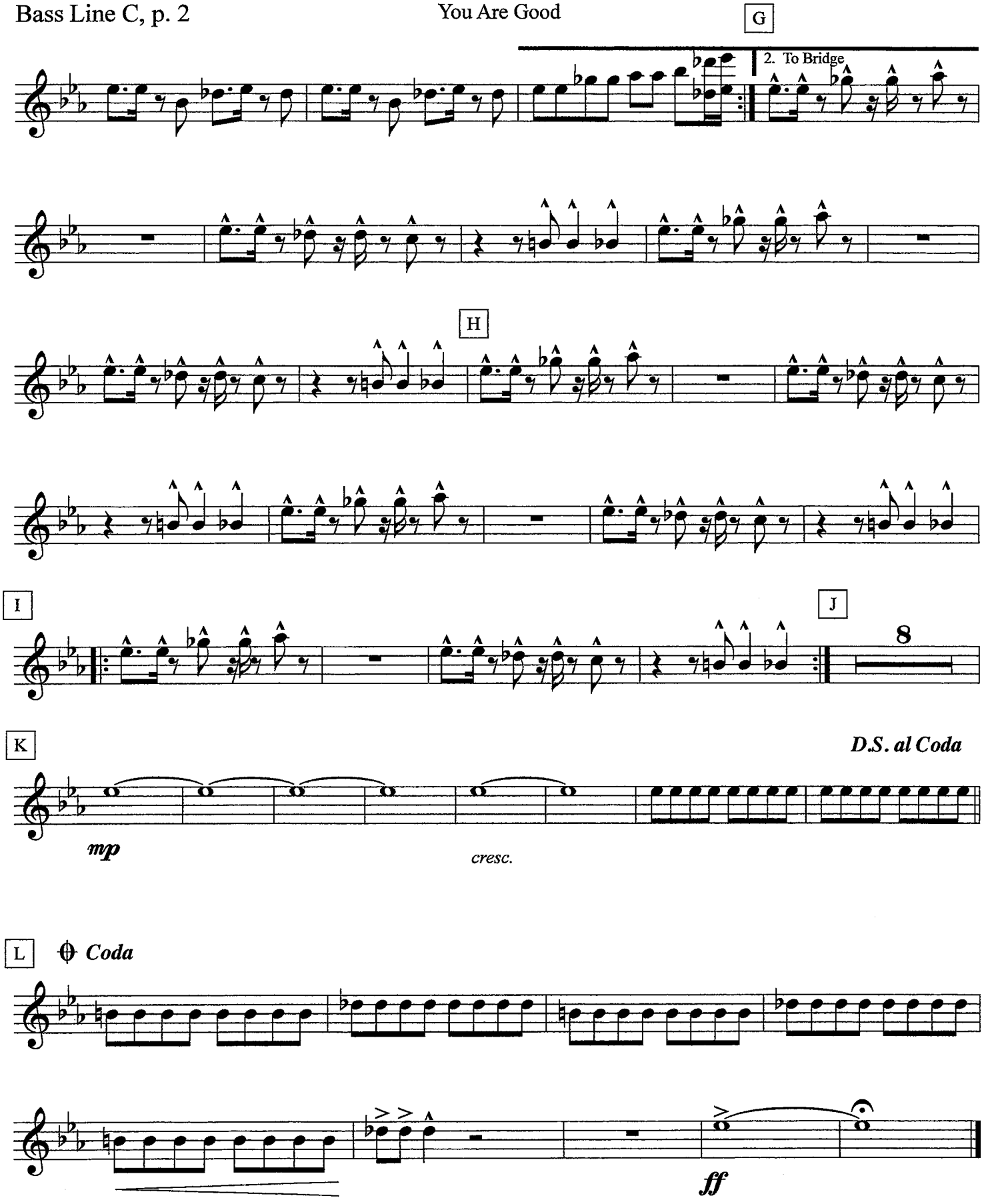

Flute

Name _____

- Please write the note names for #31, measures 1-4

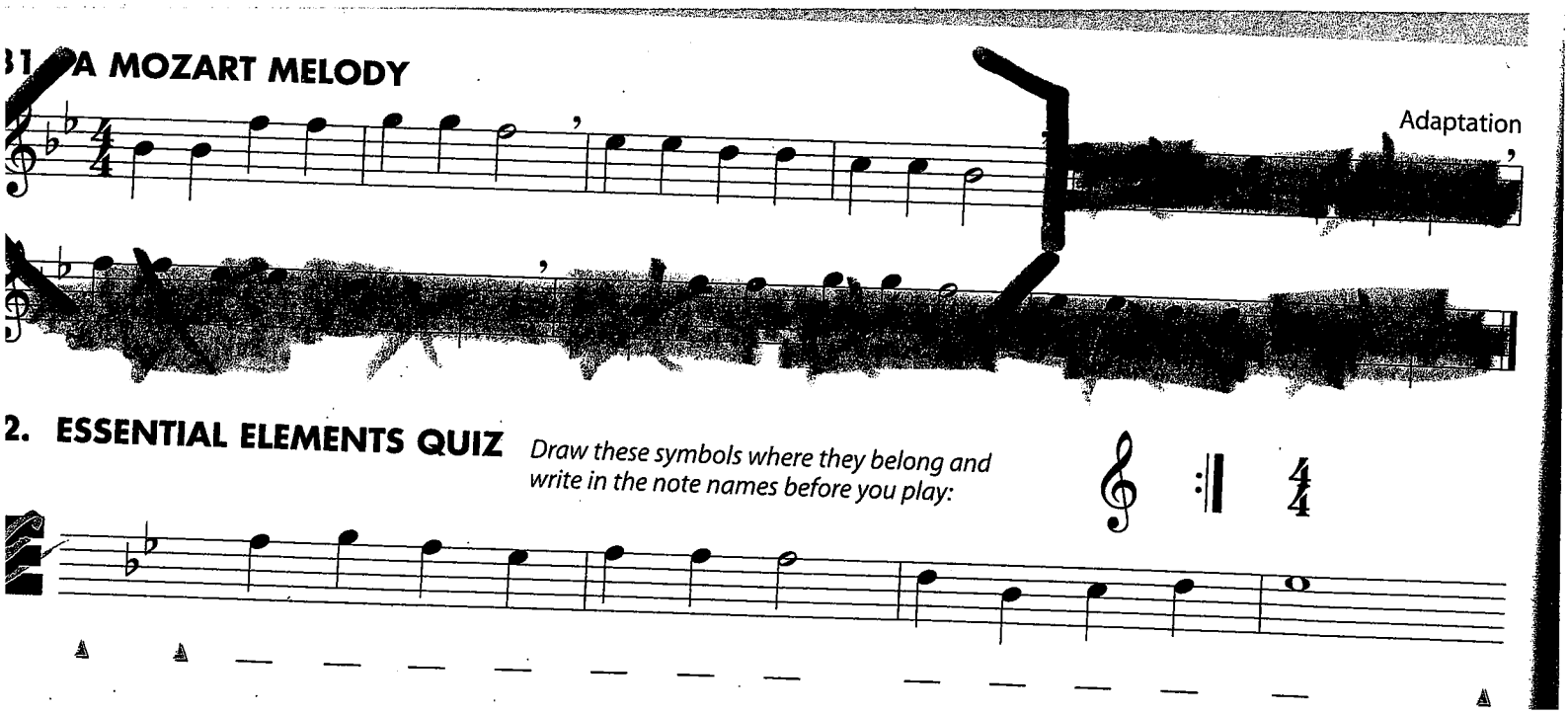

FLUTE BOOK 1

ESSENTIAL ELEMENTS® 2000 PLUS DVD

COMPREHENSIVE BAND METHOD

TIM LAUTZENHEISER
JOHN HIGGINS
CHARLES MENGHINI
PAUL LAVENDER
TOM C. RHODES
DON BIERSCHENK

THE BASICS

Posture

Sit on the edge of your chair, and always keep your:

- Spine straight and tall
- Shoulders back and relaxed
- Feet flat on the floor

Breathing & Airstream

Breathing is a natural thing we all do constantly. To discover the correct airstream to play your instrument:

- Place the palm of your hand near your mouth.
- Inhale deeply through the corners of your mouth, keeping your shoulders steady. Your waist should expand like a balloon.
- Slowly whisper "too" as you gradually exhale air into your palm.

The air you feel is the airstream. It produces sound through the instrument. Your tongue is like a faucet or valve that releases the airstream.

Producing The Essential Tone

Embouchure *(ahm´-bah-shure)* is your mouth's position on the mouthpiece of the instrument. A good embouchure takes time and effort, so carefully follow these steps for success:

- Hold the closed end of the head joint in your left hand. Cover the open end with the palm of your right hand.
- Rest the embouchure plate on your bottom lip. Center the embouchure hole on the center of your lips. Check by touching the embouchure hole with the tip of your tongue.
- Gently roll the head joint forward so that approximately 1/4 of the embouchure hole is covered by the lower lip.
- Keep upper and lower teeth spaced slightly apart.
- Draw the corners of your mouth straight back and relax your lower lip.
- Make a small opening in the center of your lips. Blow air partly into and partly across the embouchure hole.
- Practice regularly in front of a mirror. Roll the head joint in or out to find the embouchure position that produces your best clear and full tone.

Taking Care Of Your Instrument

Before putting your instrument back in its case after playing, do the following:

- Carefully remove the head joint and shake any water out.
- Put a clean soft cloth on the end of your cleaning rod and swab out the head joint.
- Twist the middle and foot joints apart and draw the cleaning rod through each joint.
- Carefully wipe the outside of each section to keep the finish clean.

MOUTHPIECE WORKOUT

Form your embouchure and take a deep breath without raising your shoulders. Whisper "too" and gradually exhale your full airstream. Strive for an even tone.

Getting It Together

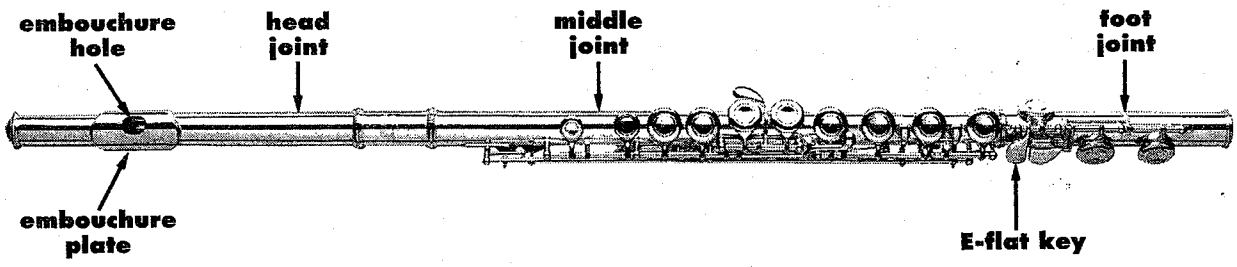

Step 1 Hold the head joint in your left hand and the middle joint in your right hand. Gently twist and insert the head joint into the middle joint. Make sure that the embouchure hole is directly in line with the middle joint's row of keys.

Step 2 Hold the assembled middle joint in your left hand and the foot joint in your right hand. Gently twist and insert the middle joint into the foot joint. The embouchure hole, keys of the middle joint and the long rod on the foot joint should all line up.

Step 3 Rest your left thumb on the underside's long straight key. Keep your wrist straight. Your fingers should arch naturally. Rest your fingertips on the center of the keys.

Step 4 Place the tip of your right thumb on the flute's underside between your first and second fingers. Arch your fingers and rest them lightly on the keys. Put your little finger on the E-flat key.

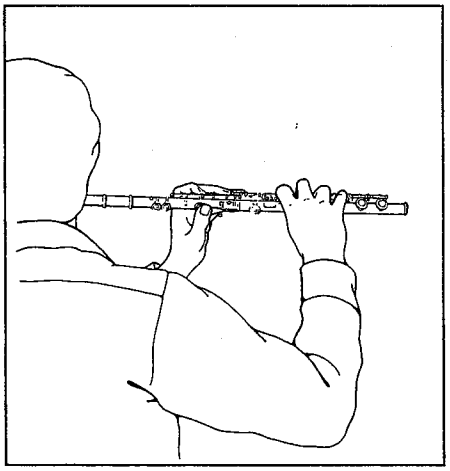

Step 5 Allow the embouchure plate to press lightly against your lower lip. Hold the flute as shown:

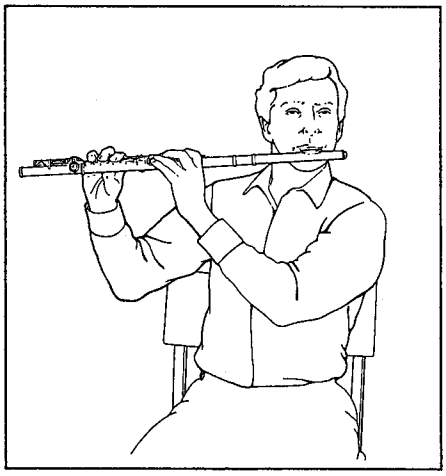

READING MUSIC

Identify and draw each of these symbols:

Music Staff

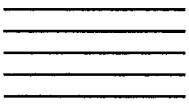

The **music staff** has 5 lines and 4 spaces where notes and rests

Ledger Lines

Ledger lines extend the music staff. Notes on ledger lines can be above or

Measures & Bar Lines

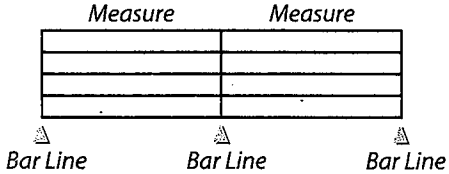

Bar lines divide the music staff into **measures.**

Long Tone

To begin, we'll use a special "Long Tone" note. Hold the tone until your teacher tells you to rest. Practice long tones each day to develop your sound.

1. THE FIRST NOTE

Hold each long tone until your teacher tells you to rest.

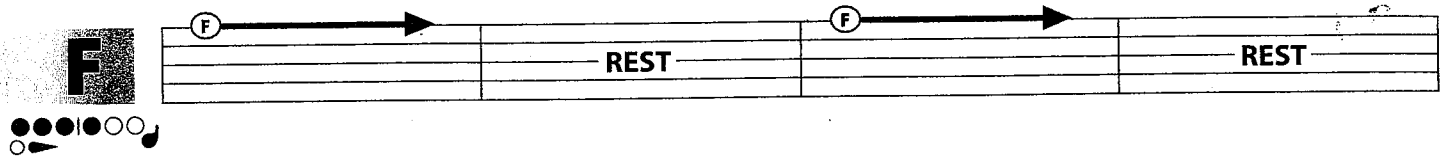

To play "F," place your fingers on the keys as shown.

The Beat

The **beat** is the pulse of music, and like your heartbeat it should remain very steady. Counting aloud and foot-tapping help us maintain a steady beat. Tap your foot **down** on each number and **up** on each "&."

One beat = 1 &

↓ ↑

Notes And Rests

Notes tell us how high or low to play by their placement on a line or space of the music staff, and how long to play by their shape. **Rests** tell us to count silent beats.

Quarter Note = 1 beat

Quarter Rest = 1 silent beat

2. COUNT AND PLAY

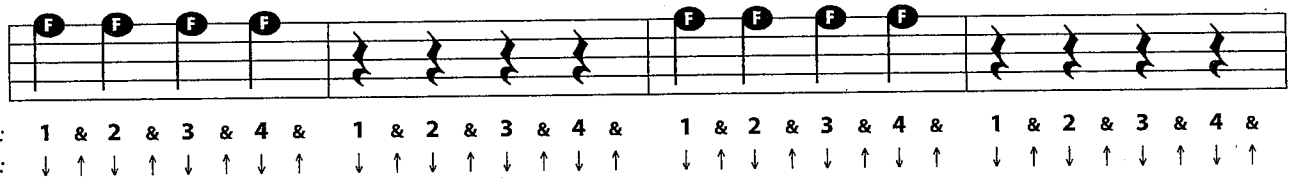

Count: 1 & 2 & 3 & 4 & 1 & 2 & 3 & 4 & 1 & 2 & 3 & 4 & 1 & 2 & 3 & 4 &

Tap: ↓ ↑ ↓ ↑ ↓ ↑ ↓ ↑ ↓ ↑ ↓ ↑ ↓ ↑ ↓ ↑ ↓ ↑ ↓ ↑ ↓ ↑ ↓ ↑ ↓ ↑ ↓ ↑ ↓ ↑

3. A NEW NOTE

Look for the fingering diagram under each new note. This note is "E♭ (E-flat)."

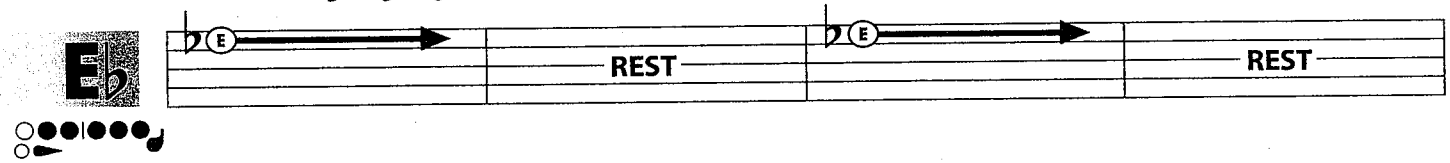

4. TWO'S A TEAM

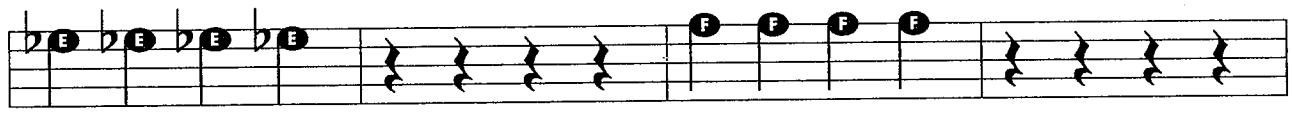

Count & Tap: 1 & 2 & 3 & 4 & 1 & 2 & 3 & 4 & 1 & 2 & 3 & 4 & 1 & 2 & 3 & 4 &

5. HEADING DOWN

Practice long tones on each new note.

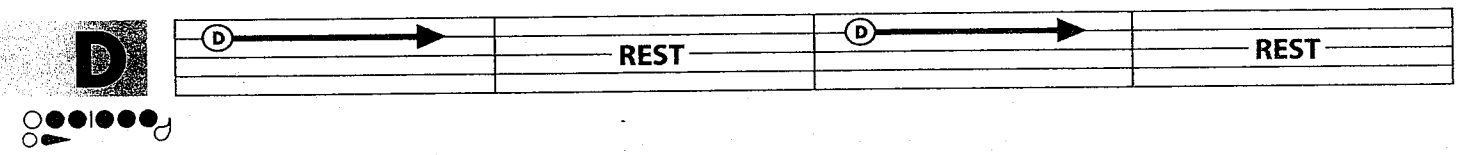

6. MOVING ON UP

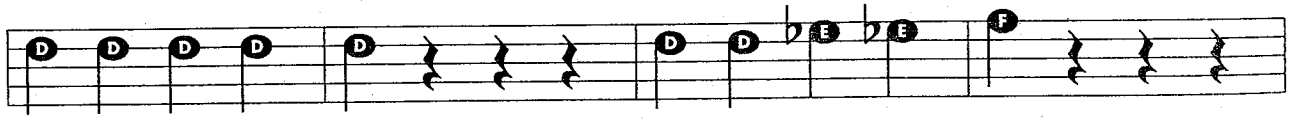

Count & Tap: 1 & 2 & 3 & 4 & 1 & 2 & 3 & 4 & 1 & 2 & 3 & 4 & 1 & 2 & 3 & 4 &

Double Bar indicates the end of a piece of music.

Repeat Sign Without stopping, play once again from the beginning.

7. THE LONG HAUL

Double Bar

C

REST REST

8. FOUR BY FOUR

Repeat Sign

Count & Tap: 1 & 2 & 3 & 4 & 1 & 2 & 3 & 4 & 1 & 2 & 3 & 4 & 1 & 2 & 3 & 4 &

9. TOUCHDOWN

B♭

REST REST

10. THE FAB FIVE

1 & 2 & 3 & 4 & 1 & 2 & 3 & 4 & 1 & 2 & 3 & 4 & 1 & 2 & 3 & 4 &

Treble Clef

(G Clef) indicates the position of note names on a music staff: Second line is G.

Time Signature

indicates how many beats per measure and what kind of note gets one beat.

= **4 beats** per measure
= **Quarter** note gets one beat

Note Names

Each note is on a line or space of the staff. These note names are indicated by the Treble Clef.

C D E F G A B C D E F

THEORY

Sharp ♯ raises the note and remains in effect for the entire measure.

Flat ♭ lowers the note and remains in effect for the entire measure.

Natural ♮ cancels a flat (♭) or sharp (♯) and remains in effect for the entire measure.

11. READING THE NOTES *Compare this to exercise 10, THE FAB FIVE.*

1 & 2 & 3 & 4 & 1 & 2 & 3 & 4 & 1 & 2 & 3 & 4 & 1 & 2 & 3 & 4 &

12. FIRST FLIGHT

13. ESSENTIAL ELEMENTS QUIZ *Fill in the remaining note names before playing.*

B♭ C D

Notes In Review

Memorize the fingerings for the notes you've learned:

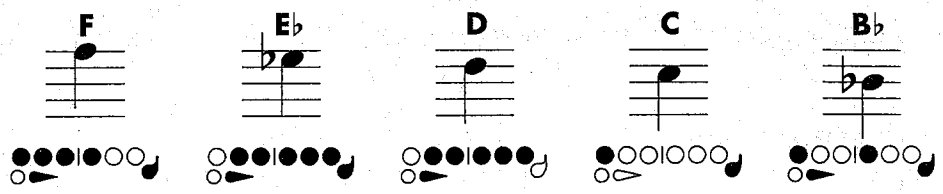

14. ROLLING ALONG

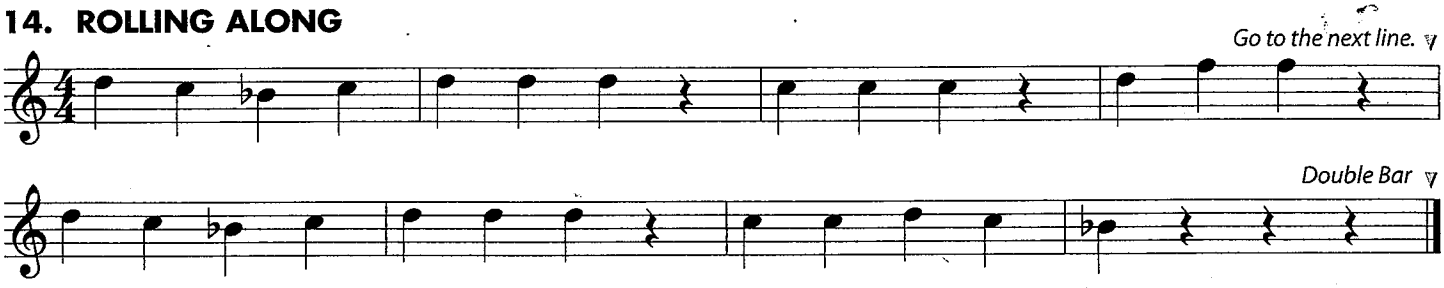

Half Note

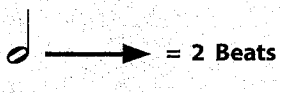

Half Rest

15. RHYTHM RAP *Clap the rhythm while counting and tapping.*

16. THE HALF COUNTS

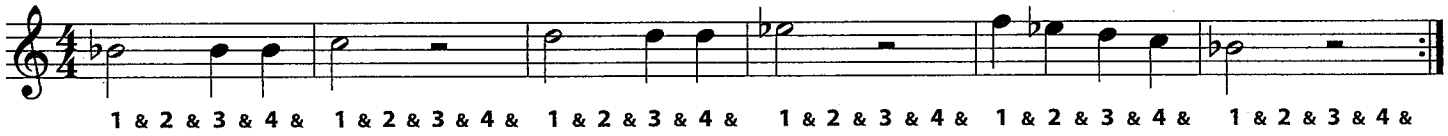

17. HOT CROSS BUNS *Check your embouchure and hand position.*

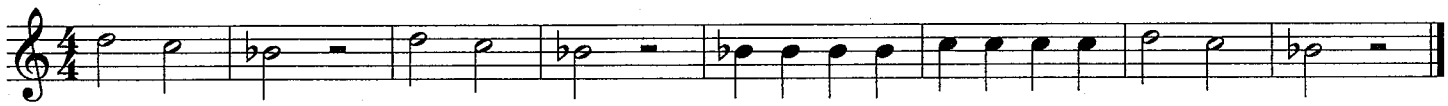

Breath Mark

Take a deep breath through your mouth after you play a full-length note.

18. GO TELL AUNT RHODIE

American Folk Song

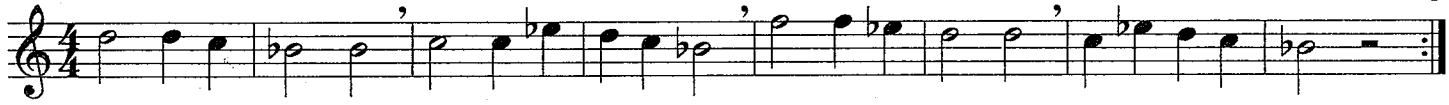

19. ESSENTIAL ELEMENTS QUIZ *Using the note names and rhythms below, draw your notes on the staff before playing.*

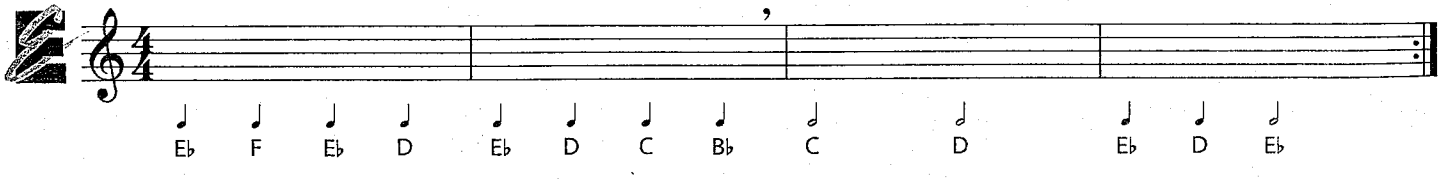

Whole Note = 4 Beats

1 & 2 & 3 & 4 &

Whole Rest = A Whole Measure of Silent Beats

1 & 2 & 3 & 4 &

Whole Rest hangs from a staff line.

Half Rest sits on a staff line.

20. RHYTHM RAP *Clap the rhythm while counting and tapping.*

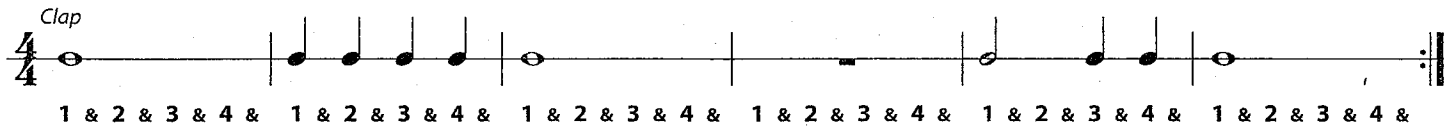

21. THE WHOLE THING

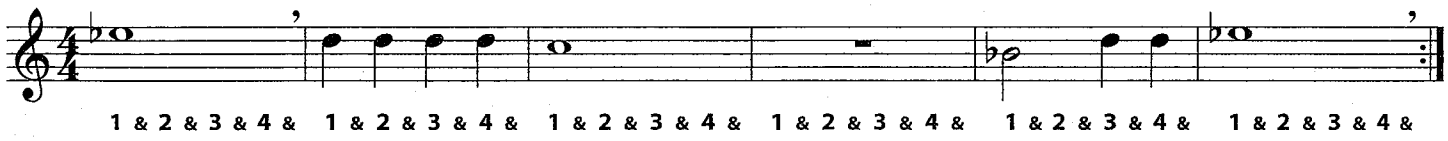

Duet A composition with two different parts, played together.

22. SPLIT DECISION – Duet

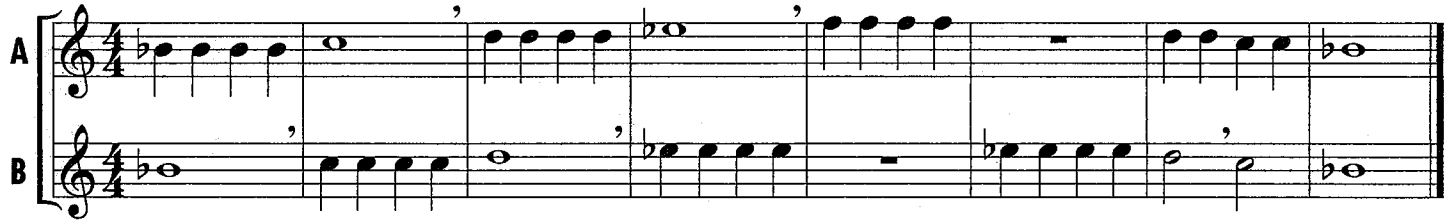

Key Signature

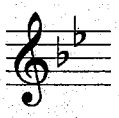

The **Key Signature** tells us which notes to play with sharps (♯) or flats (♭) throughout the music. Your Key Signature indicates the *Key of B♭* – play all B's as B-flats, and E's as E-flats.

THEORY

23. MARCH STEPS

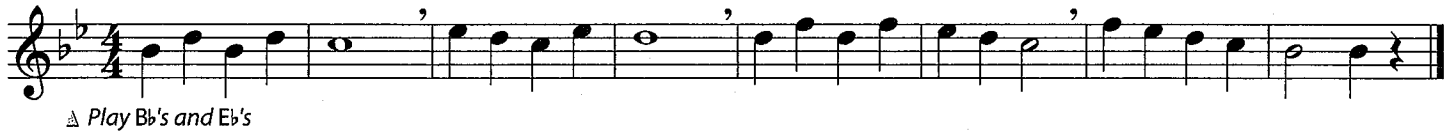

24. LISTEN TO OUR SECTIONS

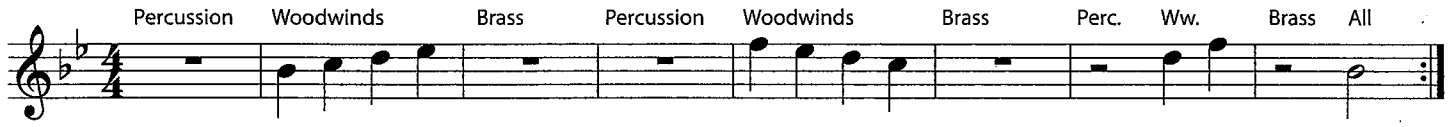

25. LIGHTLY ROW

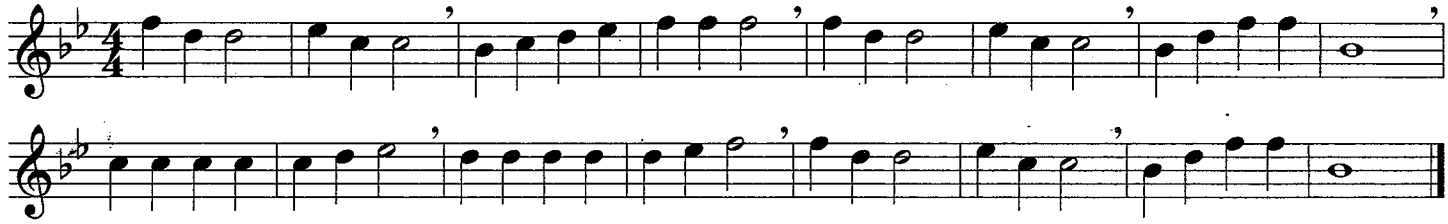

26. ESSENTIAL ELEMENTS QUIZ *Draw in the bar lines before you play.*

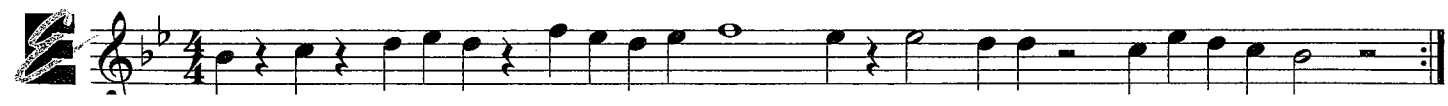

Fermata 𝄐 Hold the note (or rest) longer than normal.

27. REACHING HIGHER – New Note

Practice long tones on each new note.

Fermata

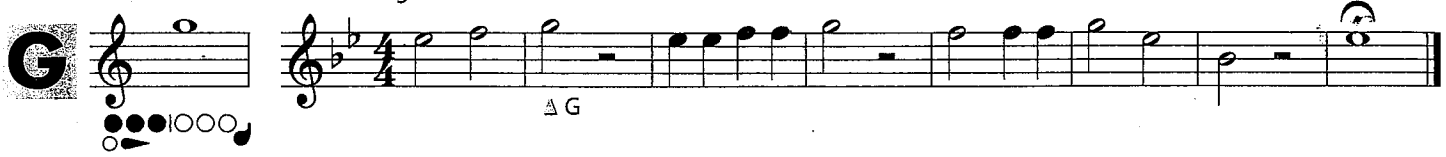

28. AU CLAIRE DE LA LUNE

French Folk Song

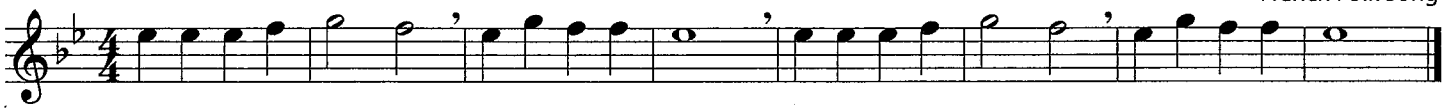

29. REMIX

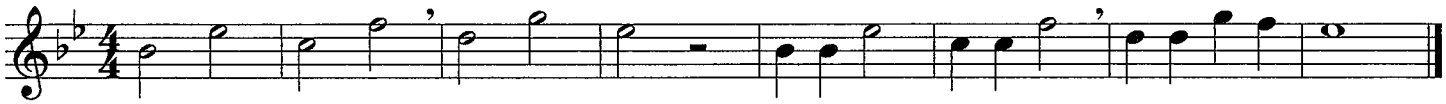

THEORY

Harmony

Two or more notes played together. Each combination forms a *chord.*

30. LONDON BRIDGE – Duet

English Folk Song

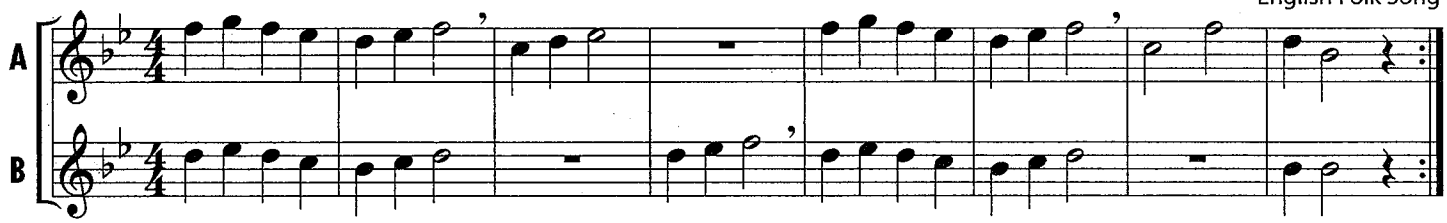

HISTORY

Austrian composer **Wolfgang Amadeus Mozart** (1756–1791) was a child prodigy who started playing professionally at age six, and lived during the time of the American Revolution. Mozart's music is melodic and imaginative. He wrote more than 600 compositions during his short life, including a piano piece based on the famous song, "Twinkle, Twinkle, Little Star."

31. A MOZART MELODY

Adaptation

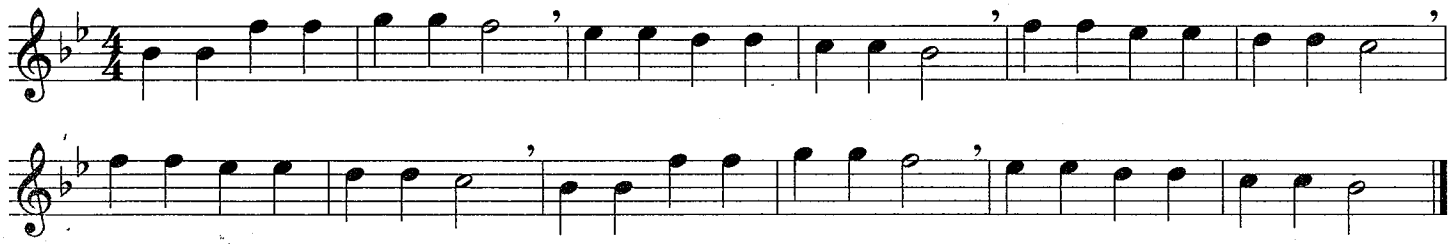

32. ESSENTIAL ELEMENTS QUIZ

Draw these symbols where they belong and write in the note names before you play:

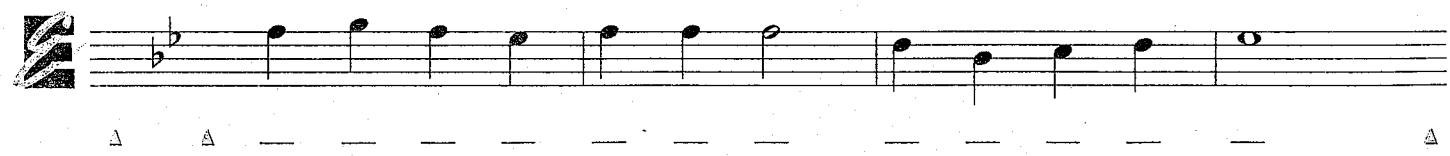

33. DEEP POCKETS – New Note

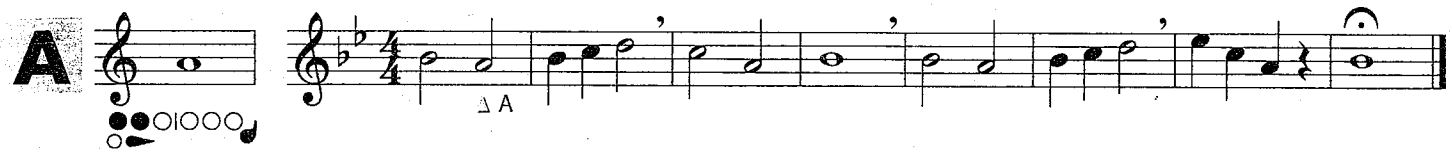

34. DOODLE ALL DAY

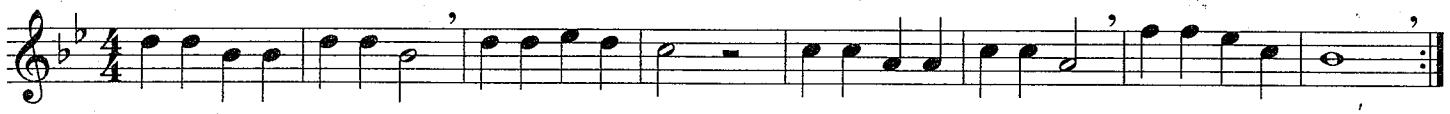

35. JUMP ROPE

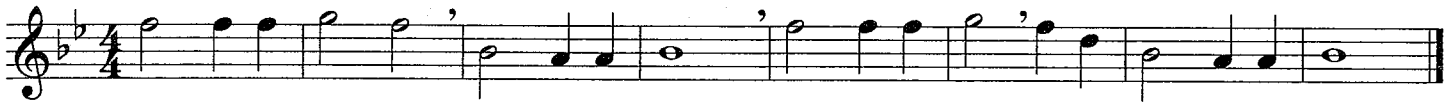

Pick-Up Notes

One or more notes that come before the first *full* measure. The beats of Pick-Up Notes are subtracted from the last measure.

36. A-TISKET, A-TASKET

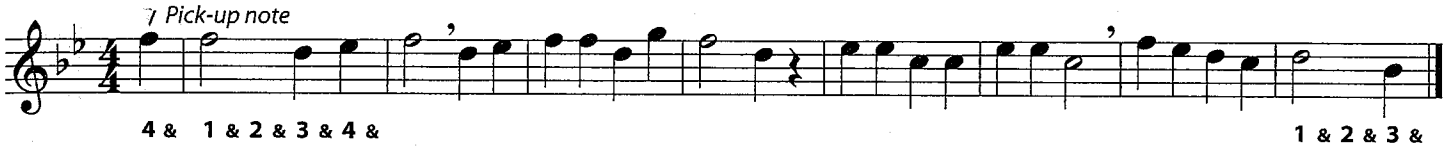

Dynamics

f – *forte* (play loudly) *mf* – *mezzo forte* (play moderately loud) *p* – *piano* (play softly)
Remember to use full breath support to control your tone at all dynamic levels.

37. LOUD AND SOFT

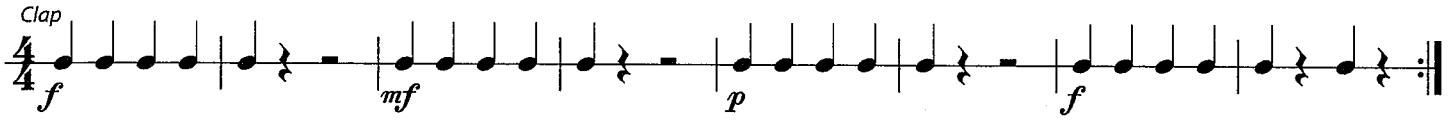

38. JINGLE BELLS

Keep your fingers close to the keys, curved naturally.

J. S. Pierpont

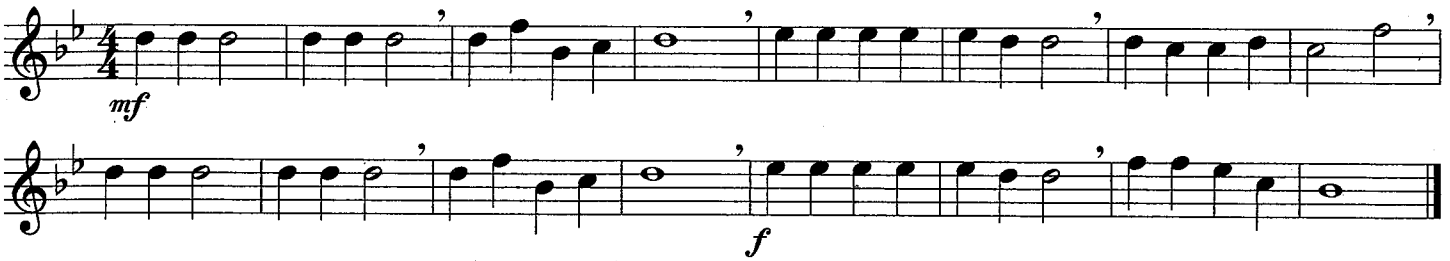

39. MY DREYDL

Use full breath support at all dynamic levels.

Traditional Hanukkah Song

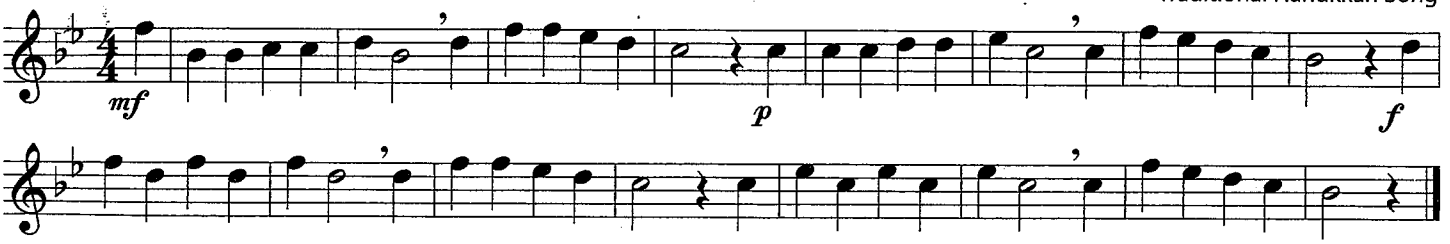

Eighth Notes

1 &

Each Eighth Note = 1/2 Beat
2 Eighth Notes = 1 Beat
Play on down and up taps.

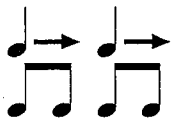

1 & 2 &

Two or more Eighth Notes have a *beam* across the stems.

40. RHYTHM RAP *Clap the rhythm while counting and tapping.*

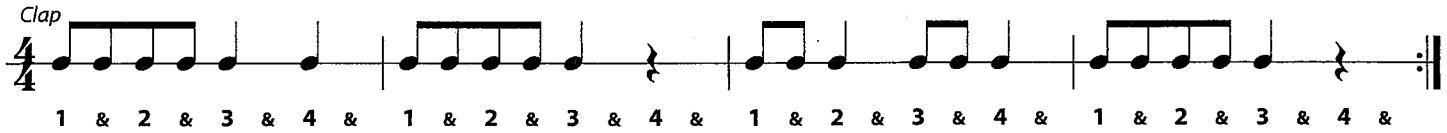

41. EIGHTH NOTE JAM

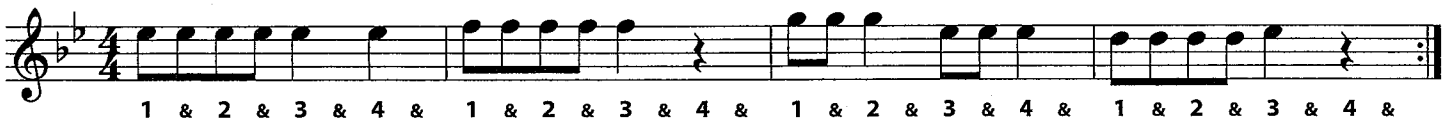

42. SKIP TO MY LOU

American Folk Song

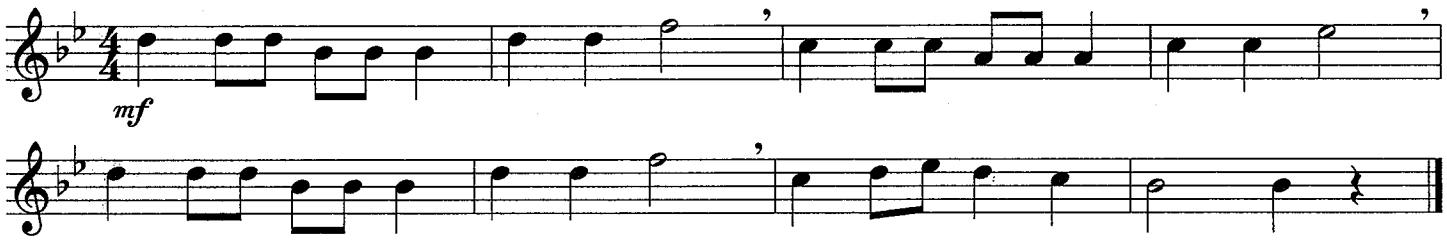

43. LONG, LONG AGO *Good posture improves your sound. Always sit straight and tall.*

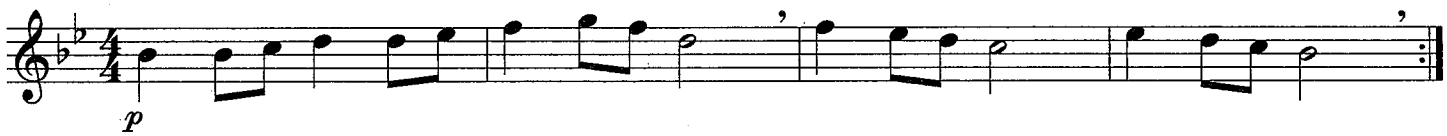

44. OH, SUSANNA

Stephen Collins Foster

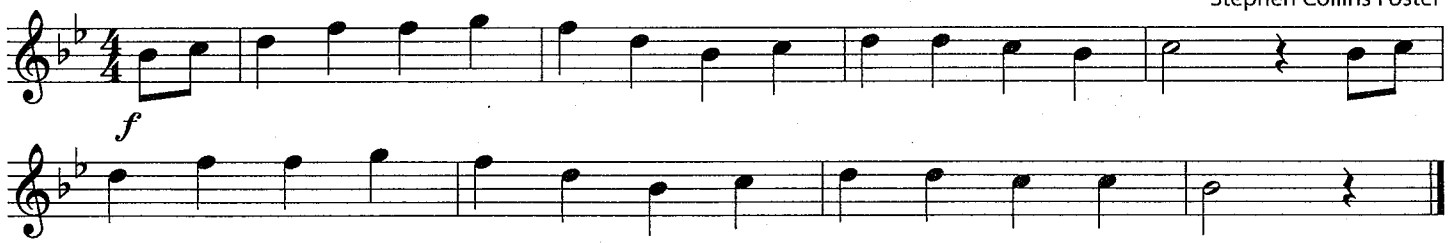

HISTORY

Italian composer **Gioacchino Rossini** (1792–1868) began composing as a teenager and was very proficient on the piano, viola and horn. He wrote "William Tell" at age 37 as the last of his forty operas, and its familiar theme is still heard today on radio and television.

45. ESSENTIAL ELEMENTS QUIZ — WILLIAM TELL

Gioacchino Rossini

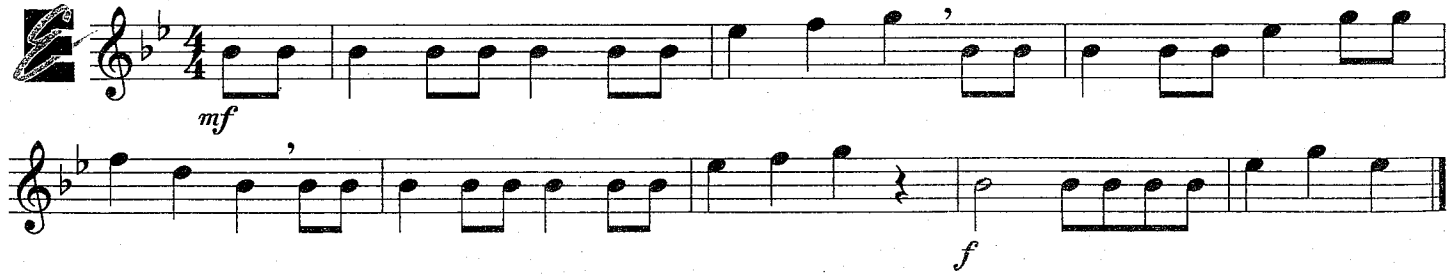

2/4 Time Signature

= **2 beats** per measure
= **Quarter** note gets one beat

Conducting

Practice conducting this two-beat pattern.

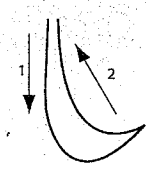

46. RHYTHM RAP

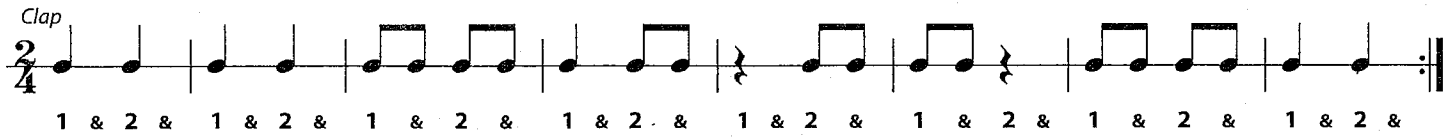

47. TWO BY TWO

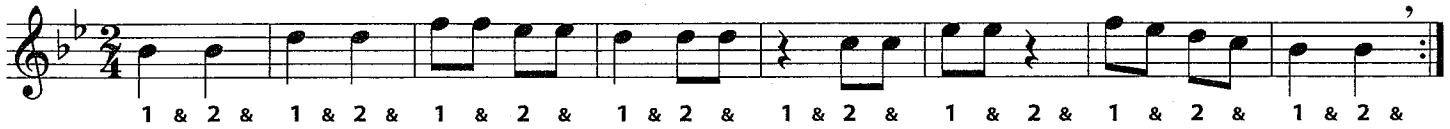

Tempo Markings

Tempo is the speed of music. Tempo markings are usually written above the staff, in Italian.
Allegro – Fast tempo **Moderato** – Medium tempo **Andante** – Slower walking tempo

48. HIGH SCHOOL CADETS – March

John Philip Sousa

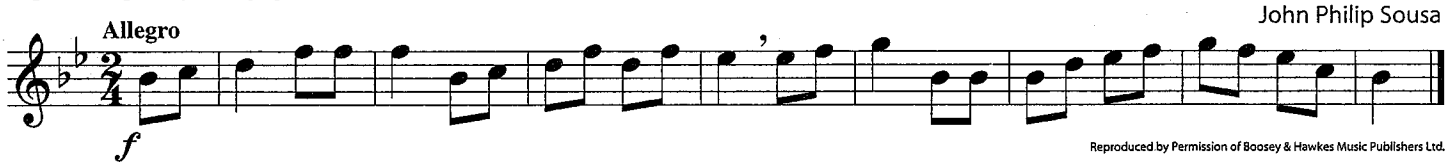

Reproduced by Permission of Boosey & Hawkes Music Publishers Ltd.

49. HEY, HO! NOBODY'S HOME – New Note

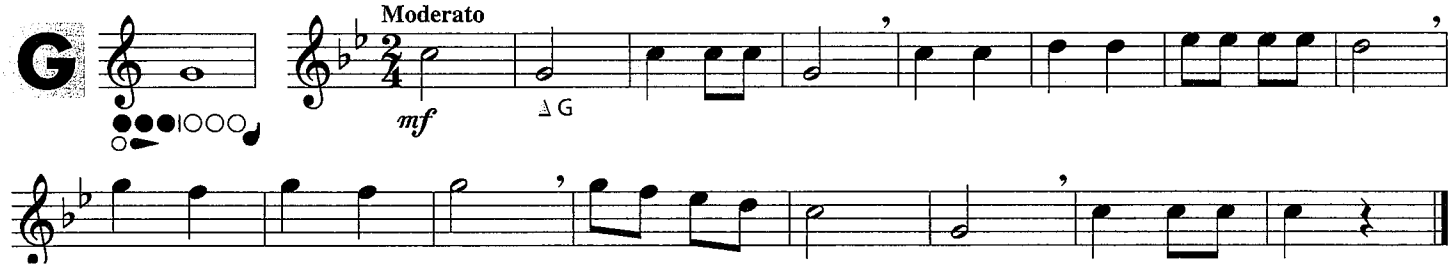

Dynamics

Crescendo (gradually louder) ***Decrescendo*** or ***Diminuendo*** (gradually softer)

50. CLAP THE DYNAMICS

51. PLAY THE DYNAMICS

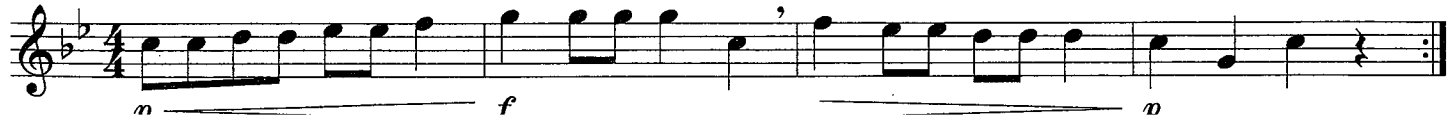

PERFORMANCE SPOTLIGHT

52. PERFORMANCE WARM-UPS

TONE BUILDER

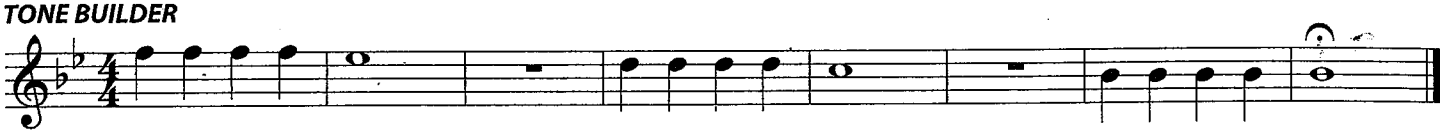

RHYTHM ETUDE

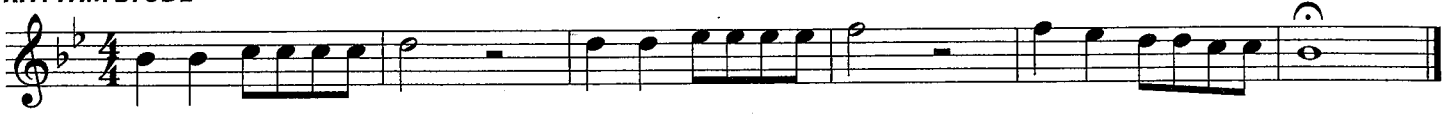

RHYTHM RAP

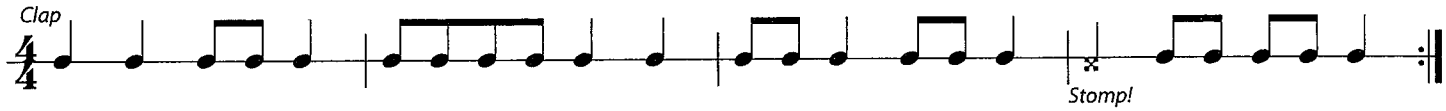

CHORALE

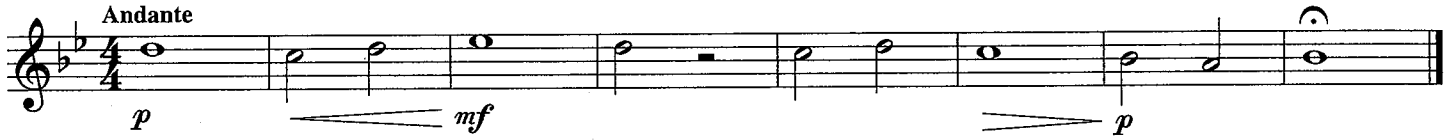

53. AURA LEE – Duet or Band Arrangement

(Part A = Melody, Part B = Harmony)

George R. Poulton

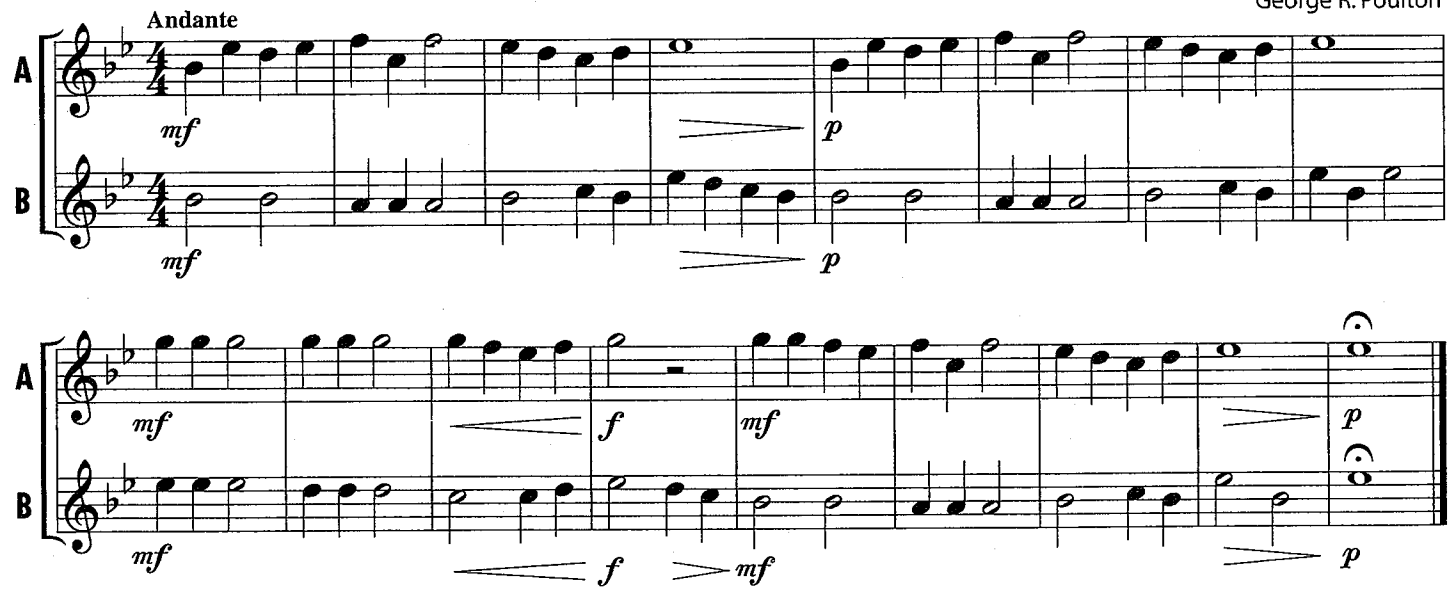

54. FRÈRE JACQUES – Round *(When group A reaches ②, group B begins at ①)*

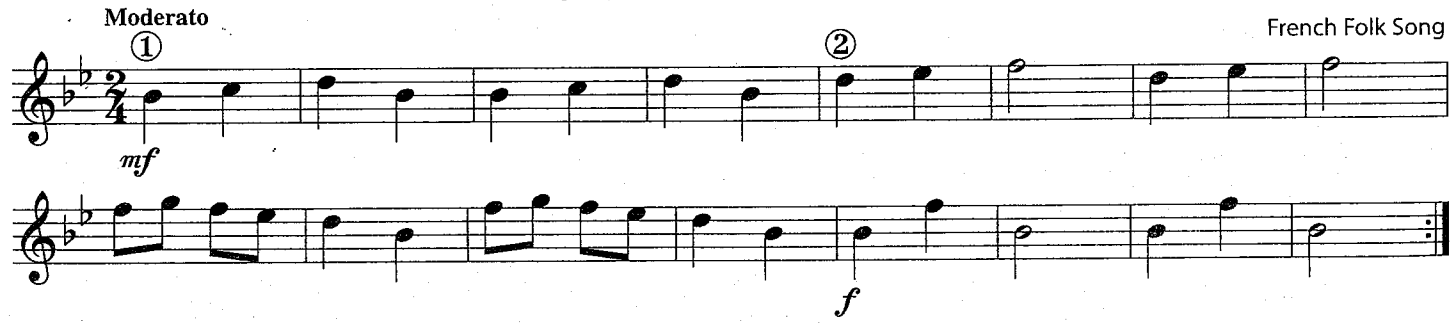

French Folk Song

PERFORMANCE SPOTLIGHT

55. WHEN THE SAINTS GO MARCHING IN – Band Arrangement

Arr. by John Higgins

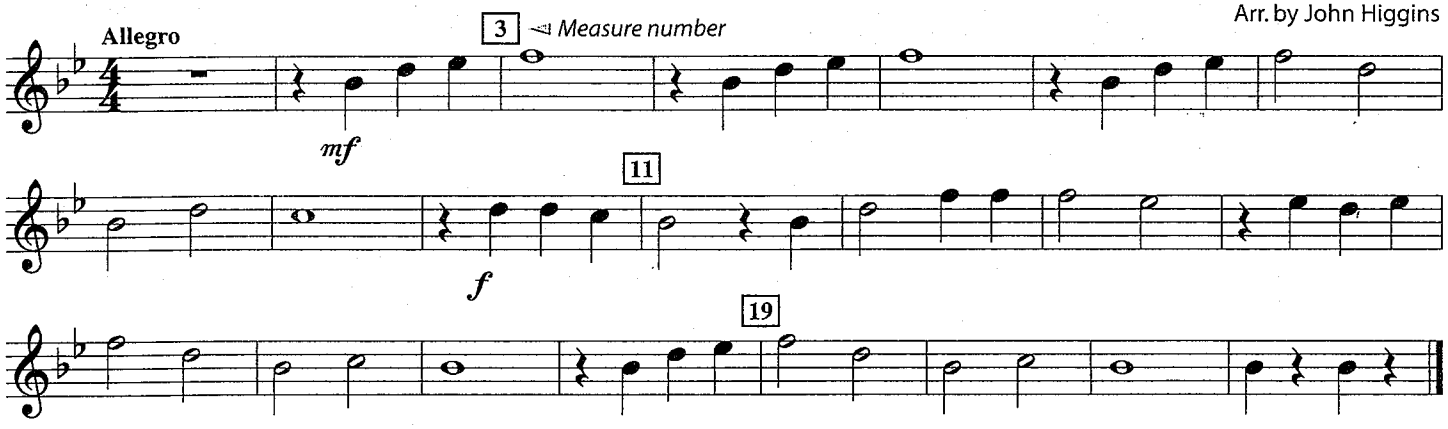

56. OLD MACDONALD HAD A BAND – Section Feature

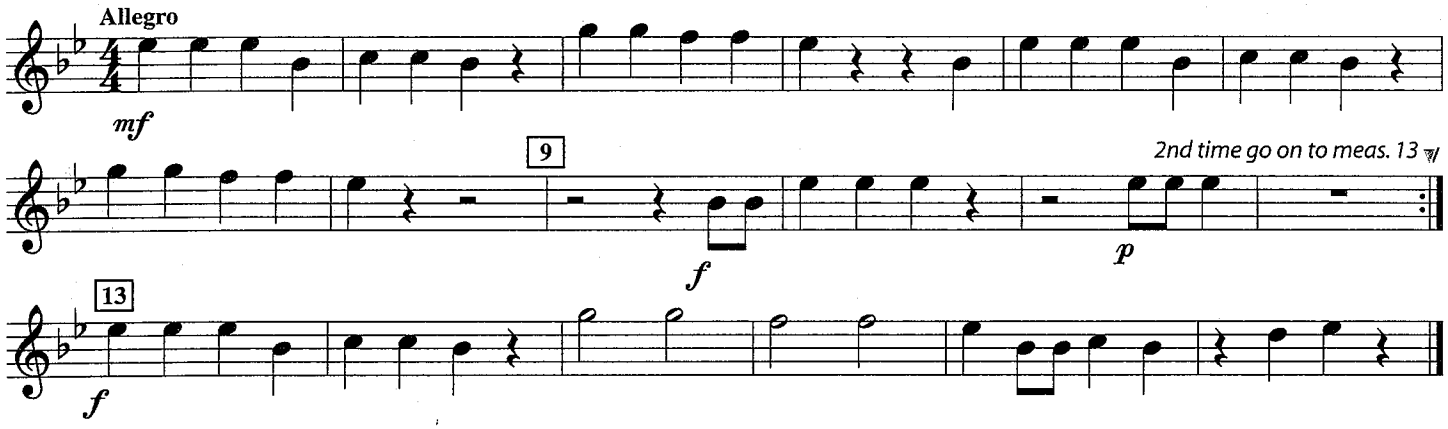

57. ODE TO JOY (from Symphony No. 9)

Ludwig van Beethoven
Arr. by John Higgins

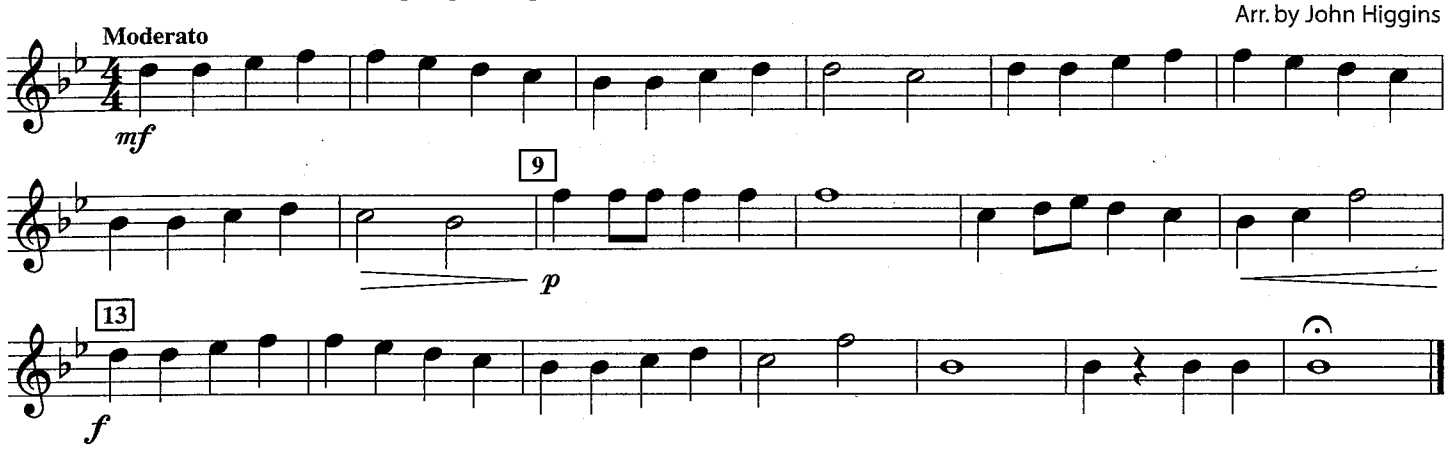

58. HARD ROCK BLUES – Encore

John Higgins

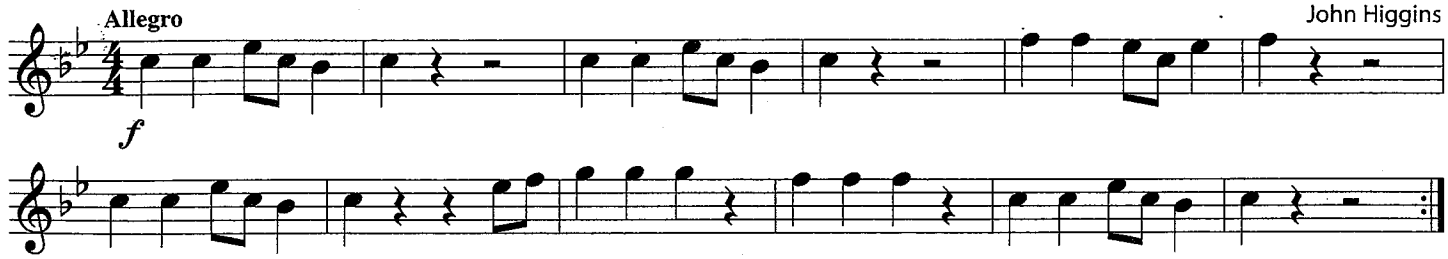

Tie A curved line connecting notes of the same pitch. Play one note for the combined counts of the tied notes.

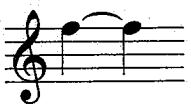

59. FIT TO BE TIED

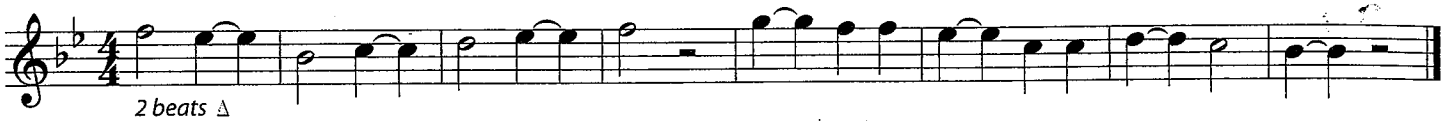

60. ALOUETTE

French-Canadian Folk Song

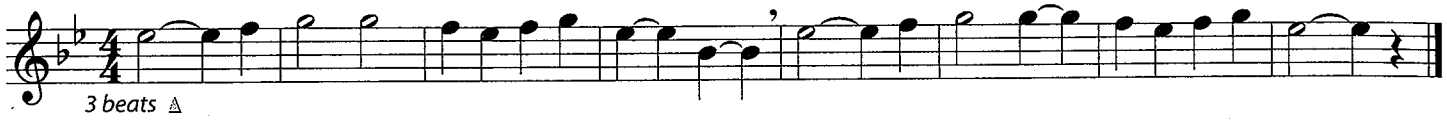

Dotted Half Note

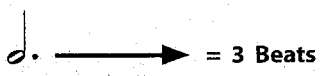

1 & 2 & 3 &

A dot adds half the value of the note.

2 beats + 1 beat = 3 beats

61. ALOUETTE – THE SEQUEL

French-Canadian Folk Song

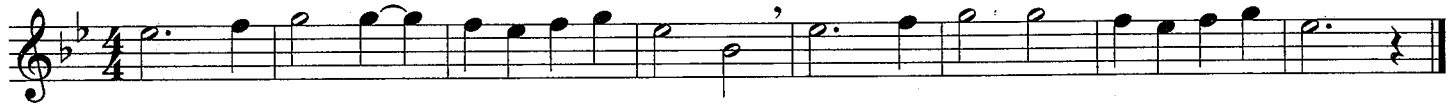

HISTORY

American composer **Stephen Collins Foster** (1826–1864) was born near Pittsburgh, PA. He has become the most recognized song writer of his time for works such as "Oh Susanna," which became popular during the California Gold Rush of 1849. Among his most well-known songs are "My Old Kentucky Home" and "Camptown Races."

62. CAMPTOWN RACES

Stephen Collins Foster

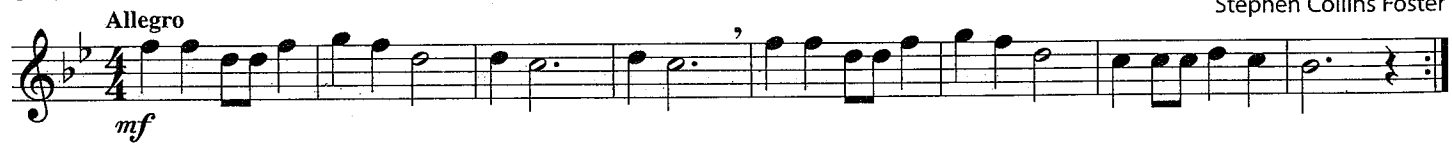

63. NEW DIRECTIONS – New Note

To play lower notes, blow softly and direct the airstream lower into the embouchure hole.

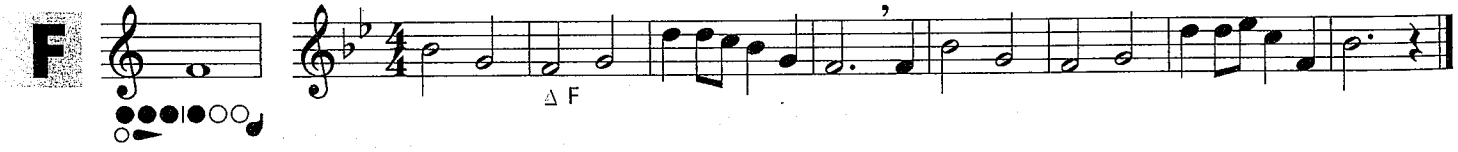

64. THE NOBLES

Always use a full airstream. Keep fingers above the keys, curved naturally.

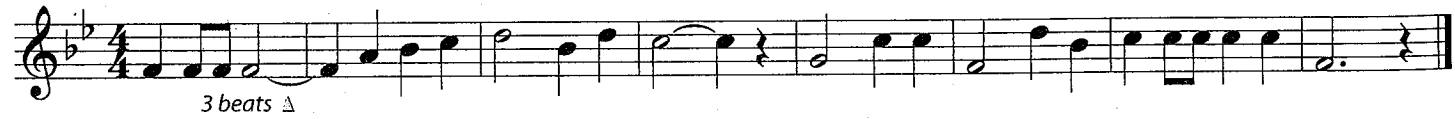

65. ESSENTIAL ELEMENTS QUIZ

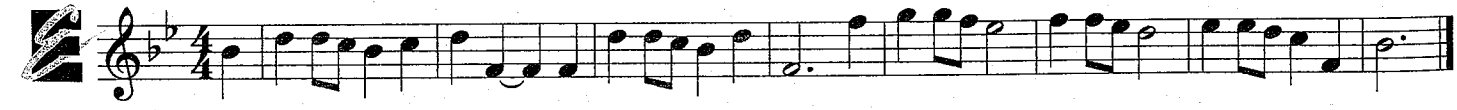

3/4 Time Signature

= **3 beats** per measure
= **Quarter** note gets one beat

Conducting

Practice conducting this three-beat pattern.

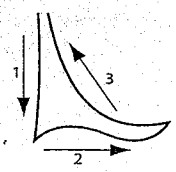

THEORY

66. RHYTHM RAP

67. THREE BEAT JAM

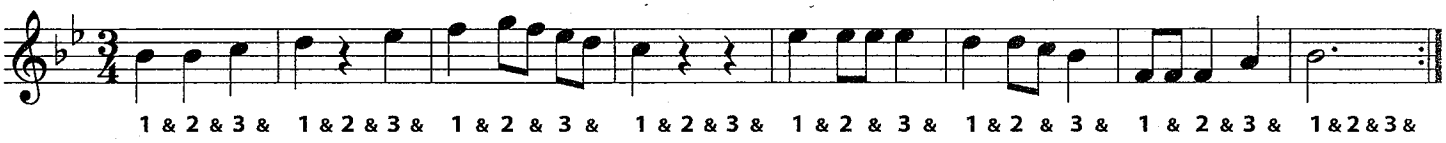

68. BARCAROLLE

Jacques Offenbach

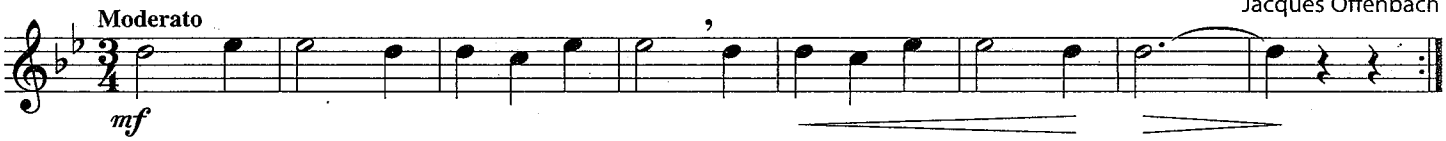

Norwegian composer **Edvard Grieg** (1843–1907) wrote *Peer Gynt Suite* for a play by Henrik Ibsen in 1875, the year before the telephone was invented by Alexander Graham Bell. "Morning" is a melody from *Peer Gynt Suite.* Music used in plays, or in films and television, is called **incidental music**.

HISTORY

69. MORNING (from Peer Gynt)

Edvard Grieg

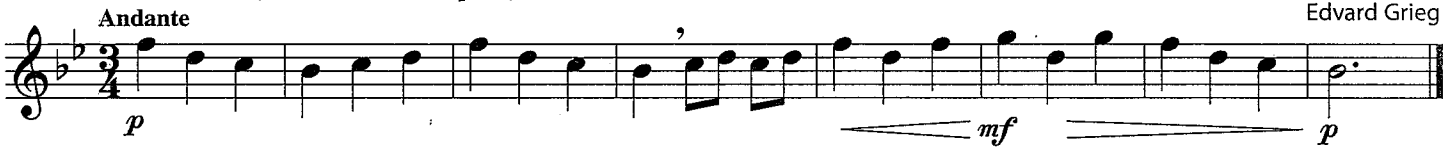

Accent

Emphasize the note.

70. ACCENT YOUR TALENT

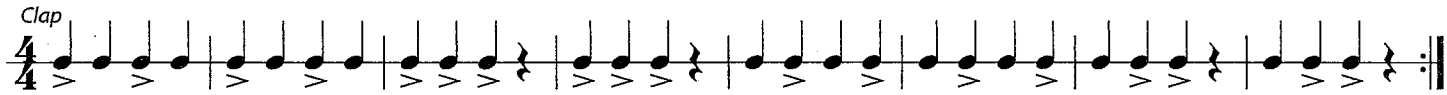

Latin American music has its roots in the African, Native American, Spanish and Portuguese cultures. This diverse music features lively accompaniments by drums and other percussion instruments such as maracas and claves. Music from Latin America continues to influence jazz, classical and popular styles of music. "Chiapanecas" is a popular children's dance and game song.

HISTORY

71. MEXICAN CLAPPING SONG ("Chiapanecas")

Latin American Folk Song

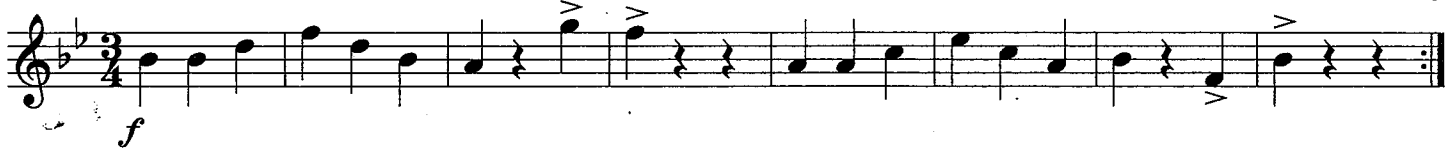

72. ESSENTIAL CREATIVITY

Compose your own music for measures 3 and 4 using this rhythm:

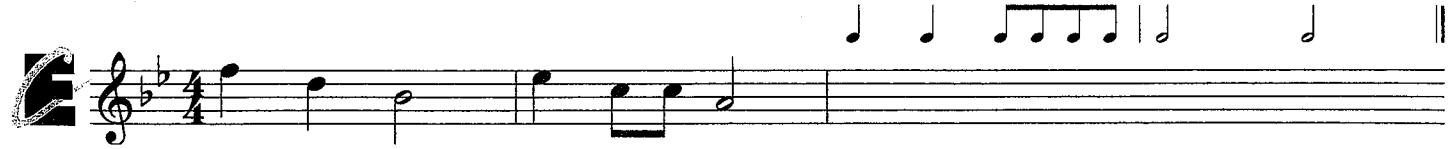

THEORY

Accidental

Any sharp, flat or natural sign which appears in the music without being in the key signature is called an **accidental**.

Flat ♭

A **flat** sign lowers the pitch of a note by a half-step. The note A-flat sounds a half-step below A, and all A's become A-flats for the rest of the measure where they occur.

73. HOT MUFFINS – New Note

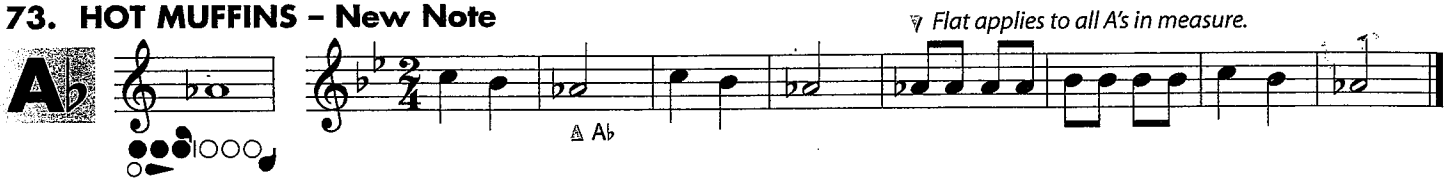

74. COSSACK DANCE

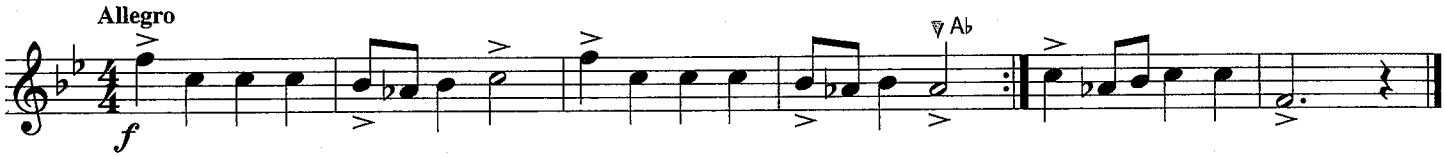

75. BASIC BLUES – New Note

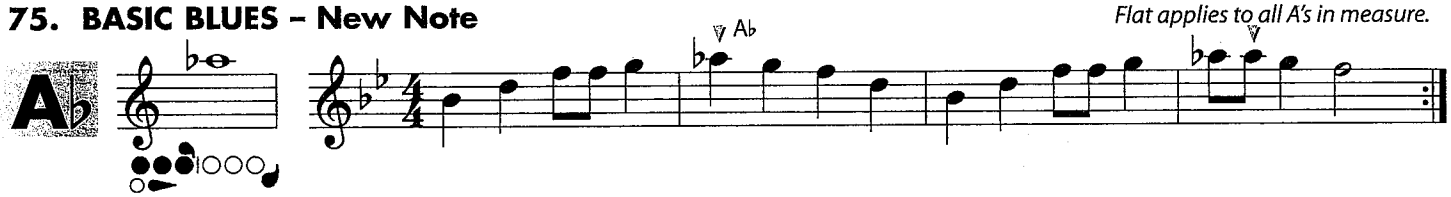

THEORY

New Key Signature

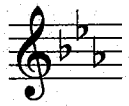

This Key Signature indicates the *Key of E♭* – play all B's as B-flats, all E's as E-flats, and all A's as A-flats.

1st & 2nd Endings

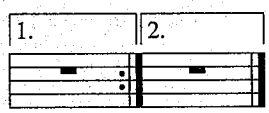

Play through the 1st Ending. Then play the repeated section of music, **skipping** the 1st Ending and playing the 2nd Ending.

76. HIGH FLYING

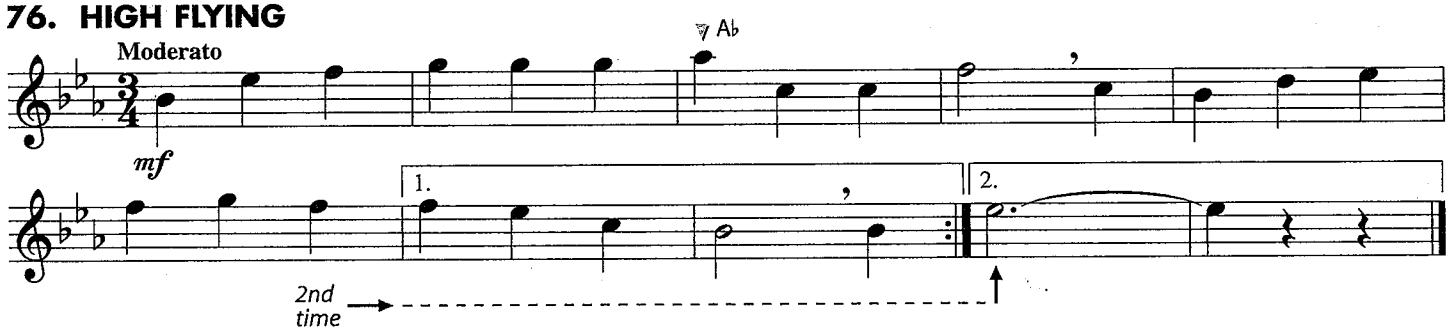

HISTORY

Japanese folk music actually has its origins in ancient China. "Sakura, Sakura" was performed on instruments such as the **koto**, a 13-string instrument that is more than 4000 years old, and the **shakuhachi** or bamboo flute. The unique sound of this ancient Japanese melody results from the pentatonic (or five-note) sequence used in this tonal system.

77. SAKURA, SAKURA – Band Arrangement

Japanese Folk Song
Arr. by John Higgins

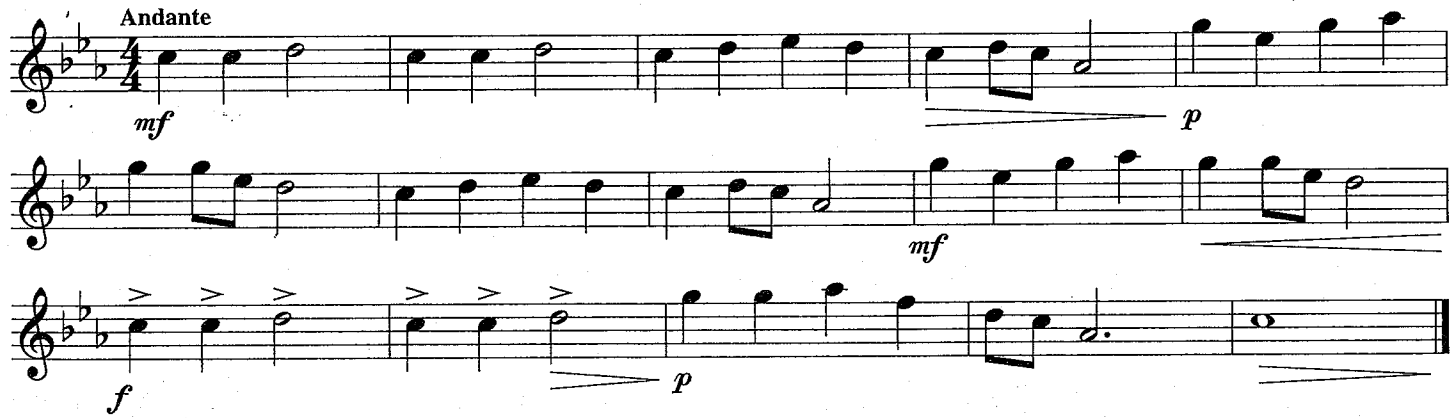

78. UP ON A HOUSETOP

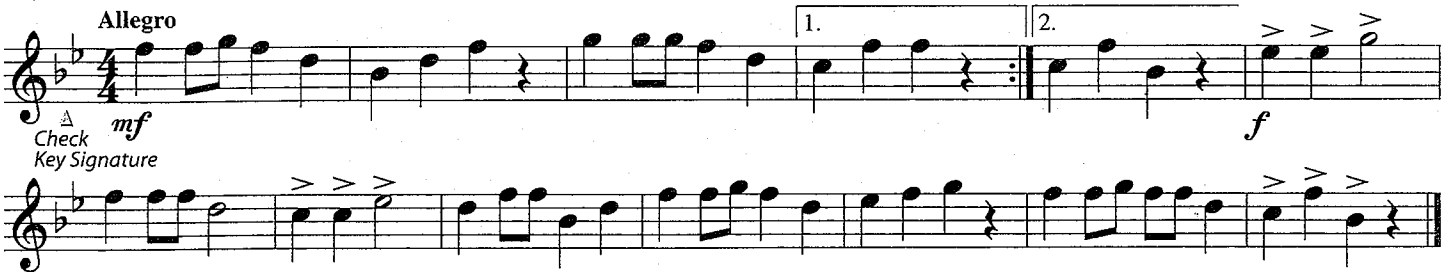

79. JOLLY OLD ST. NICK – Duet

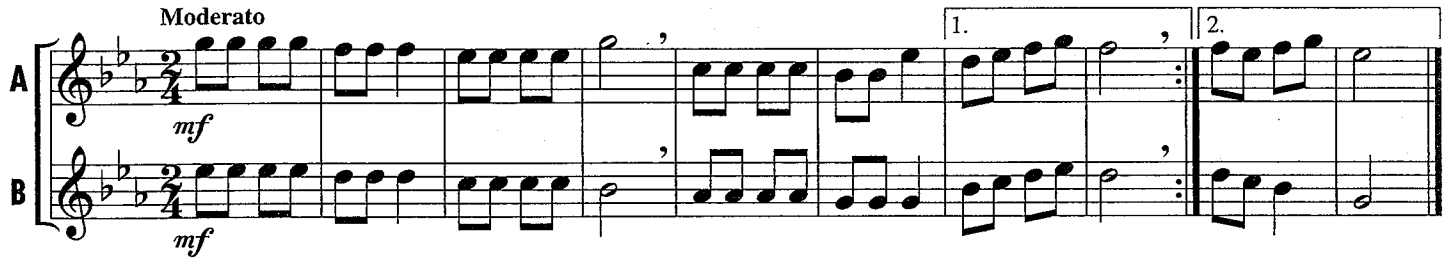

See page 9 for additional holiday music, MY DREYDL and JINGLE BELLS.

80. THE BIG AIRSTREAM – New Note

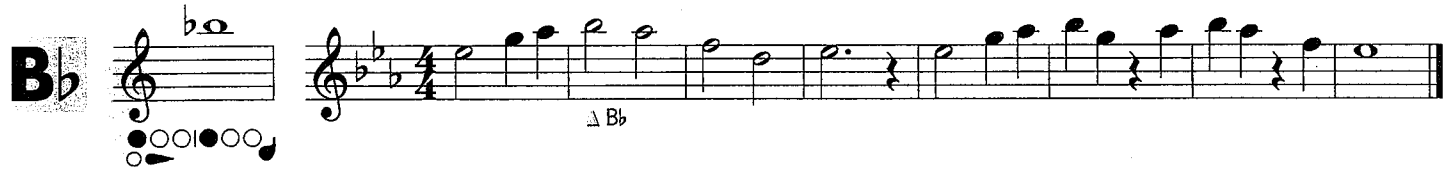

81. WALTZ THEME (THE MERRY WIDOW WALTZ)

Franz Lehar

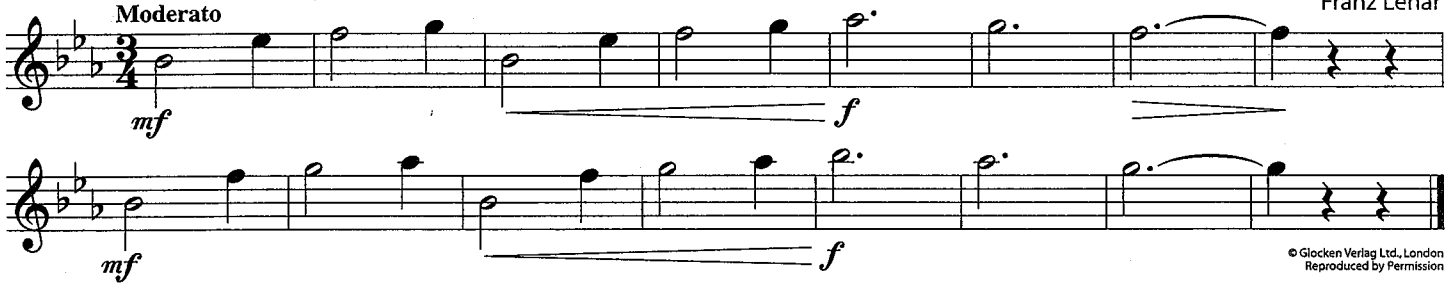

© Glocken Verlag Ltd., London
Reproduced by Permission

82. AIR TIME

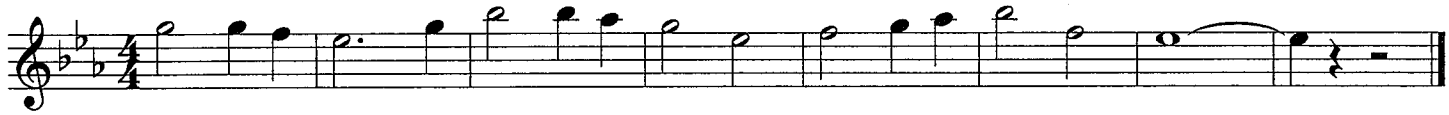

83. DOWN BY THE STATION

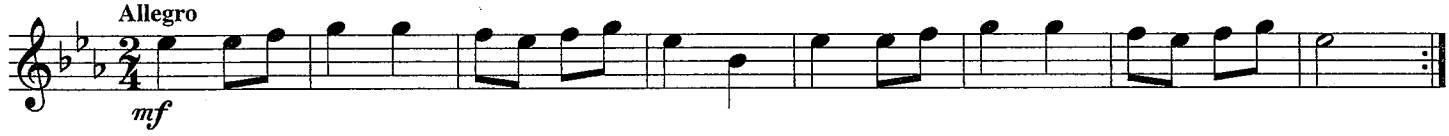

84. ESSENTIAL ELEMENTS QUIZ

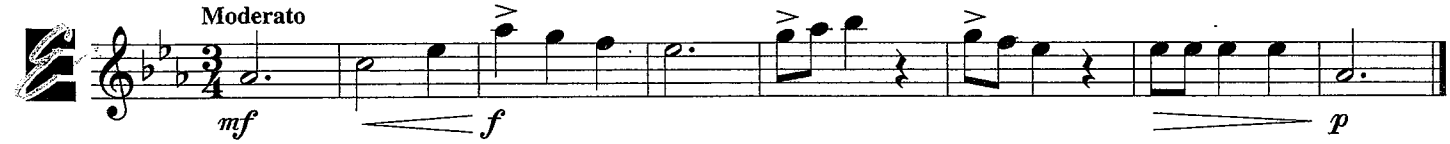

85. ESSENTIAL CREATIVITY *Using these notes, improvise your own rhythms:*

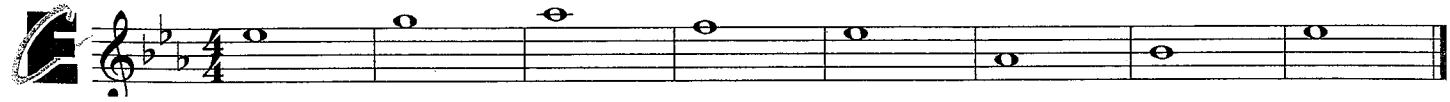

DAILY WARM-UPS

86. TONE BUILDER *Use a steady stream of air.*

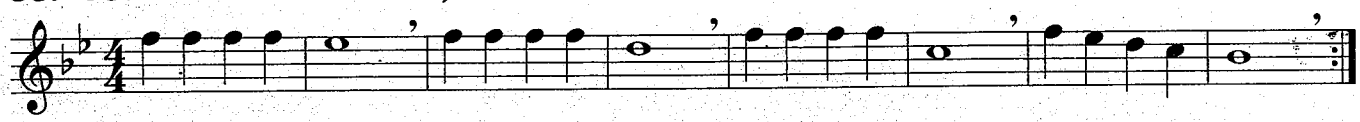

87. RHYTHM BUILDER

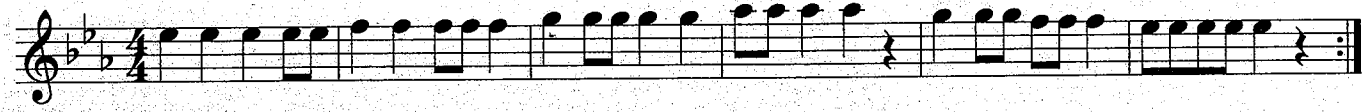

88. TECHNIQUE TRAX

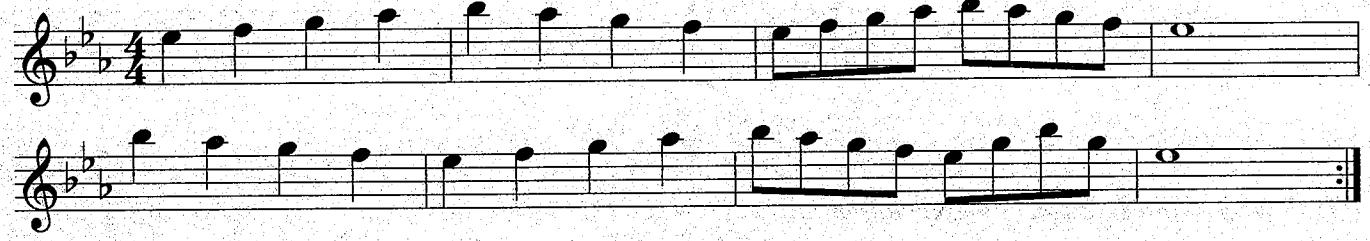

89. CHORALE *(Adapted from Cantata 147)*

Johann Sebastian Bach

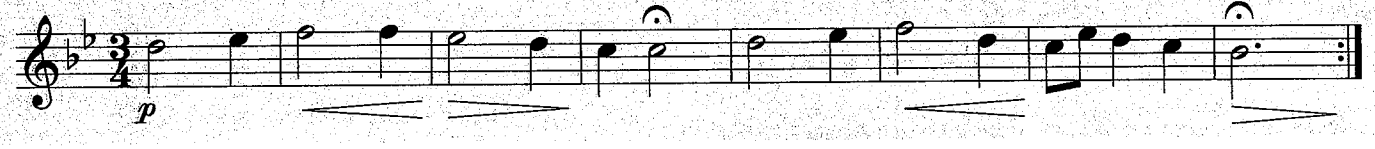

THEORY

Theme and Variations

A musical form featuring a **theme**, or primary melody, followed by **variations**, or altered versions of the theme.

90. VARIATIONS ON A FAMILIAR THEME

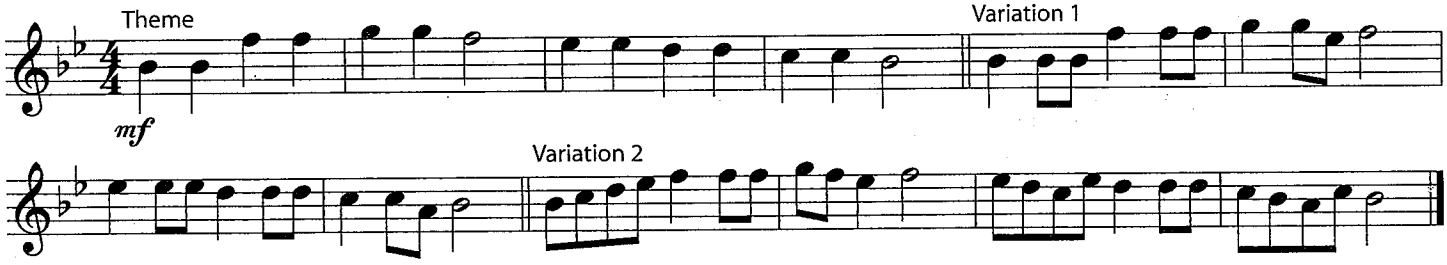

D.C. al Fine

At the **D.C. al Fine** play again from the beginning, stopping at **Fine** *(fee'- nay)*.
D.C. is the abbreviation for **Da Capo**, or "to the beginning," and **Fine** means "the end."

91. BANANA BOAT SONG

Caribbean Folk Song

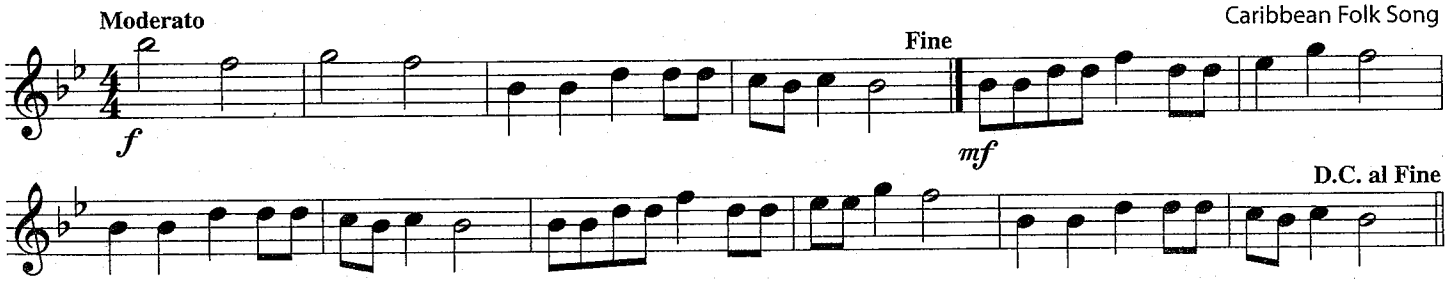

THEORY

Natural ♮ A **natural** sign cancels a flat (♭) or sharp (♯) and remains in effect for the entire measure.

92. RAZOR'S EDGE – New Note

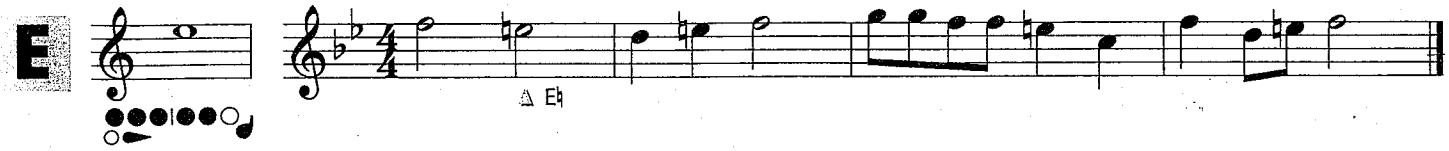

93. THE MUSIC BOX

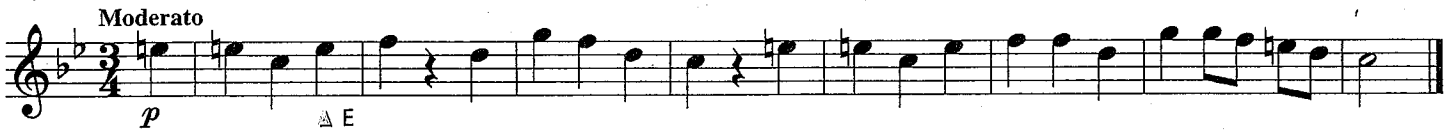

HISTORY

African-American spirituals originated in the 1700's, midway through the period of slavery in the United States. One of the largest categories of true American folk music, these primarily religious songs were sung and passed on for generations without being written down. The first collection of spirituals was published in 1867, four years after The Emancipation Proclamation was signed into law.

94. EZEKIEL SAW THE WHEEL

African-American Spiritual

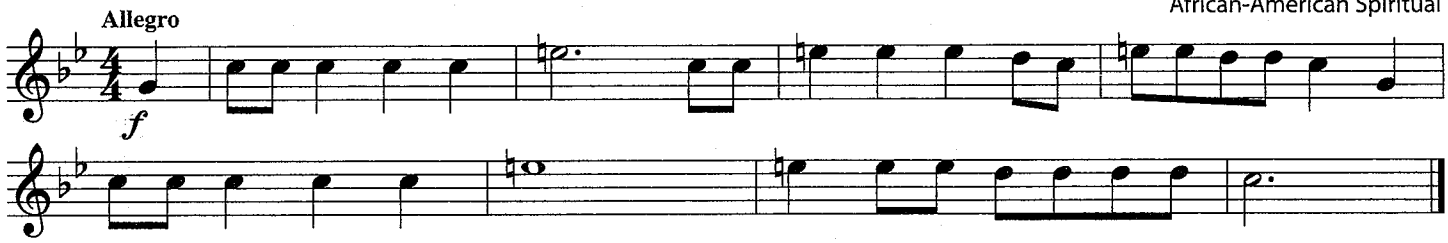

Slur 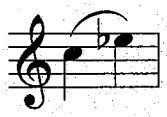 A curved line which connects notes of different pitch. Tongue only the first note in a **slur**.

95. SMOOTH OPERATOR

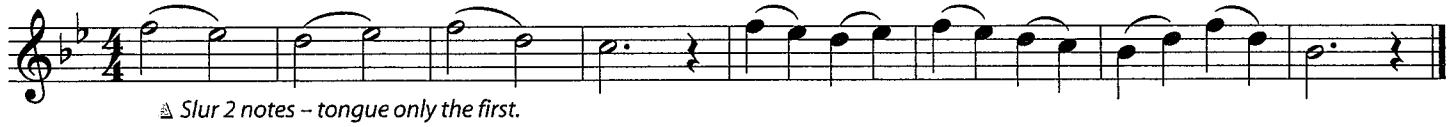

Slur 2 notes – tongue only the first.

96. GLIDING ALONG

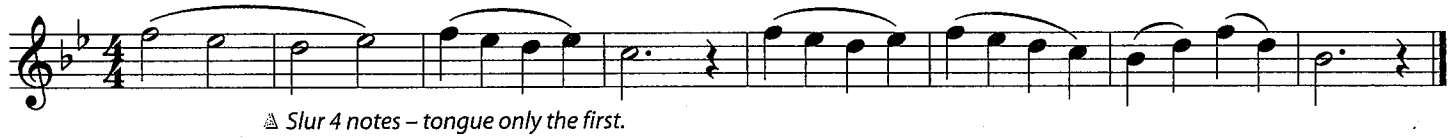

Slur 4 notes – tongue only the first.

HISTORY

Ragtime is an American music style that was popular from the 1890's until the time of World War I. This early form of jazz brought fame to pianists like "Jelly Roll" Morton and Scott Joplin, who wrote "The Entertainer" and "Maple Leaf Rag." Surprisingly, the style was incorporated into some orchestral music by Igor Stravinsky and Claude Debussy. The trombones now learn to play a *glissando*, a technique used in ragtime and other styles of music.

97. TROMBONE RAG

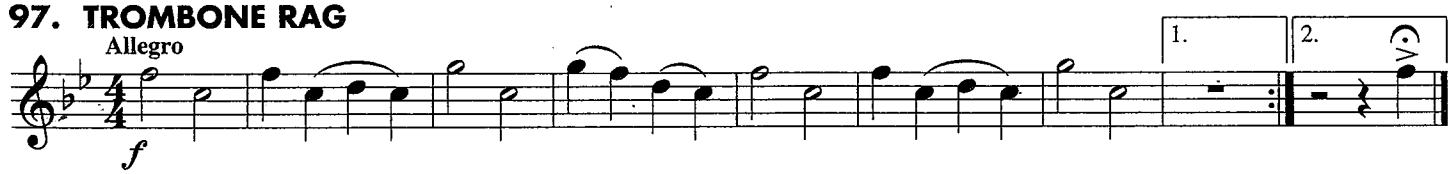

98. ESSENTIAL ELEMENTS QUIZ

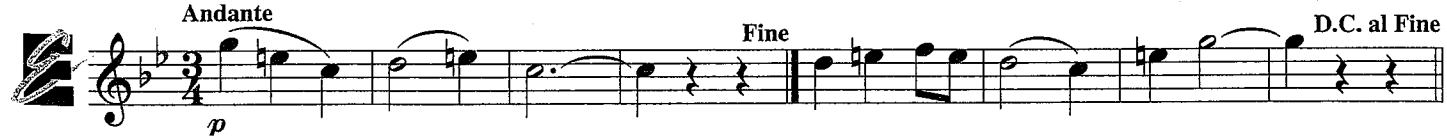

99. TAKE THE LEAD – New Note

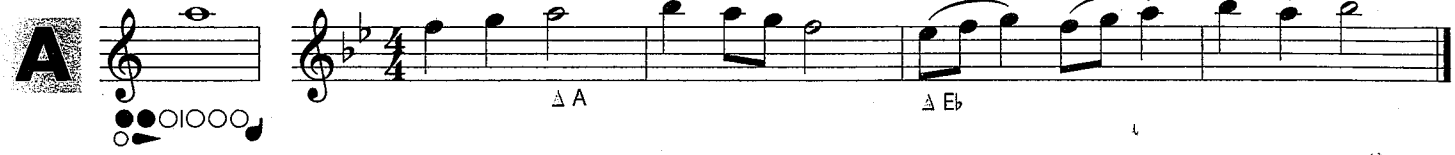

THEORY

Phrase

A musical "sentence" which is often 2 or 4 measures long. Try to play a **phrase** in one breath.

100. THE COLD WIND

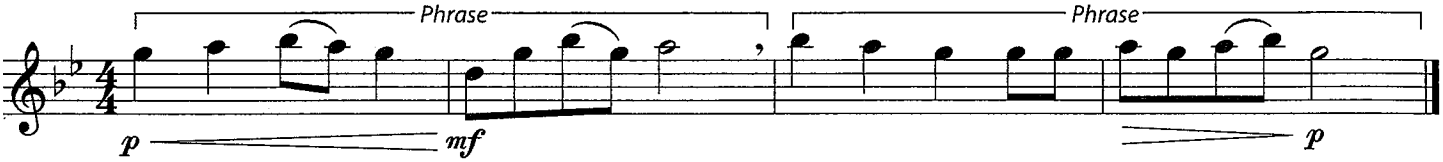

101. PHRASEOLOGY *Write in the breath mark(s) between the phrases.*

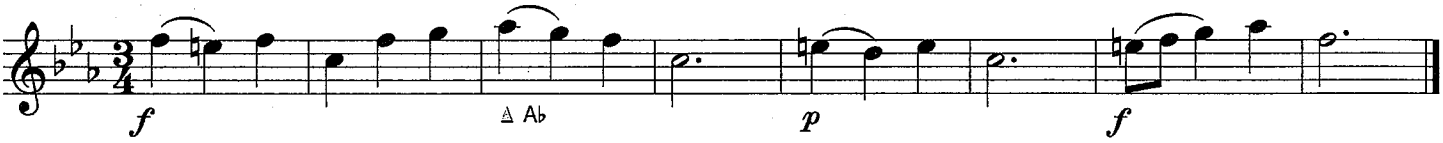

THEORY

New Key Signature

This **Key Signature** indicates the *Key of F* – play all B's as B-flats.

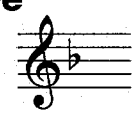

Multiple Measure Rest

The number above the staff tells you how many full measures to rest. Count each measure of rest in sequence:

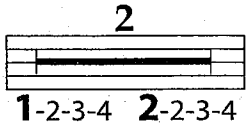

102. SATIN LATIN

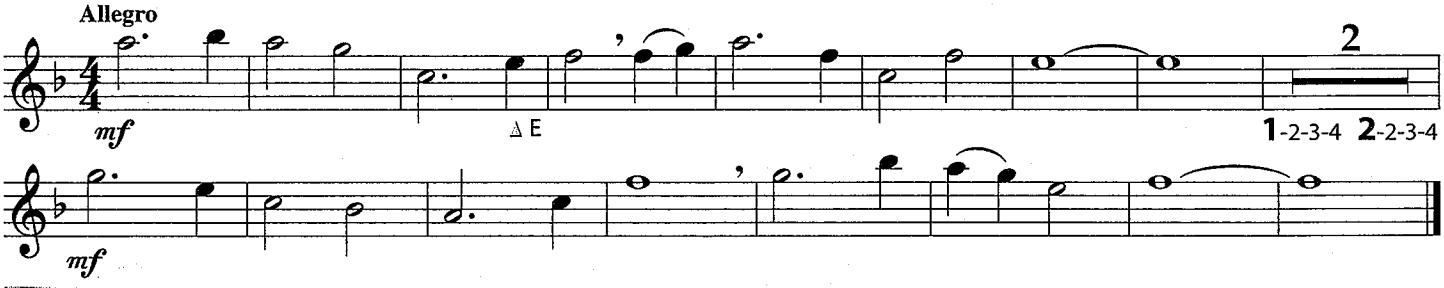

HISTORY

German composer **Johann Sebastian Bach** (1685–1750) was part of a large family of famous musicians and became the most recognized composer of the Baroque era. Beginning as a choir member, Bach soon became an organist, a teacher, and a prolific composer, writing more than 600 masterworks. This *Minuet*, or dance in 3/4 time, was written as a teaching piece for use with an early form of the piano.

103. MINUET – Duet

Johann Sebastian Bach

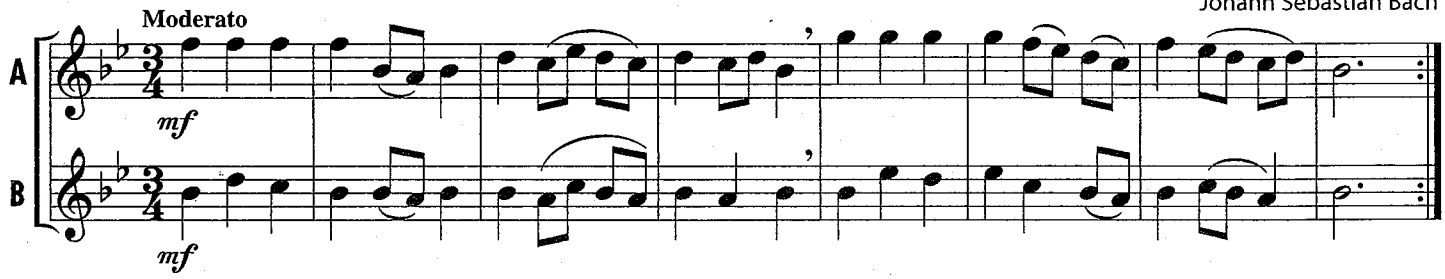

104. ESSENTIAL CREATIVITY *This melody can be played in 3/4 or 4/4. Pencil in either time signature, draw the bar lines and play. Now erase the bar lines and try the other time signature. Do the phrases sound different?*

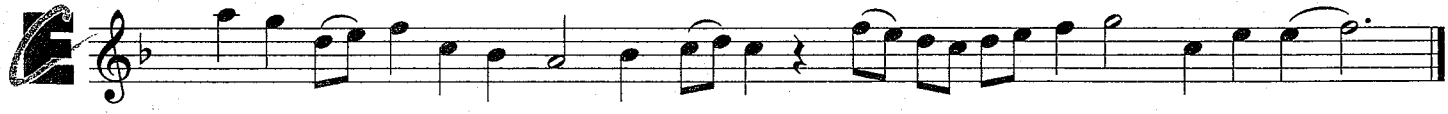

105. NATURALLY

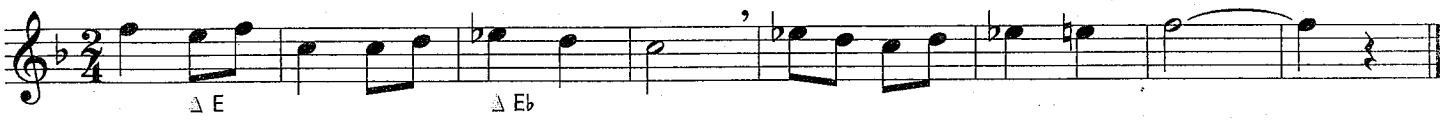

HISTORY

Austrian composer **Franz Peter Schubert** (1797–1828) lived a shorter life than any other great composer, but he created an incredible amount of music: more than 600 art-songs (concert music for voice and accompaniment), ten symphonies, chamber music, operas, choral works and piano pieces. His "March Militaire" was originally a piano duet.

106. MARCH MILITAIRE – New Note

Franz Schubert

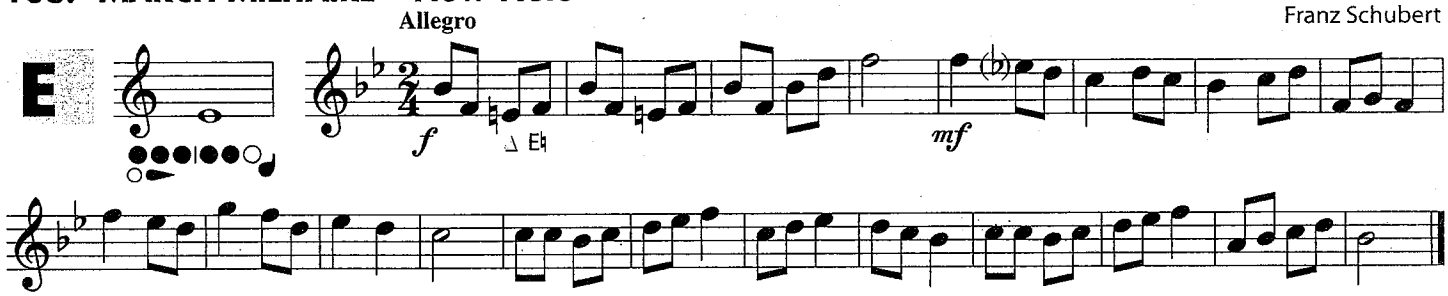

107. THE FLAT ZONE – New Note

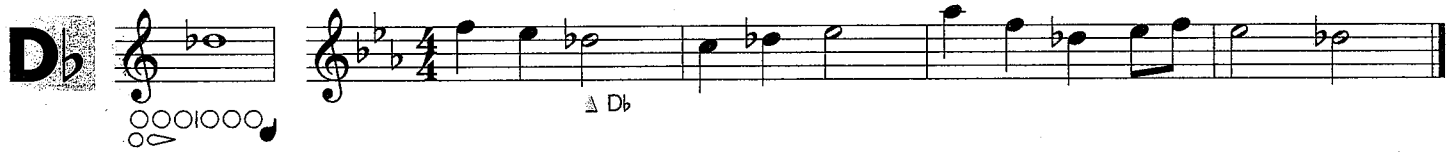

108. ON TOP OF OLD SMOKEY

American Folk Song

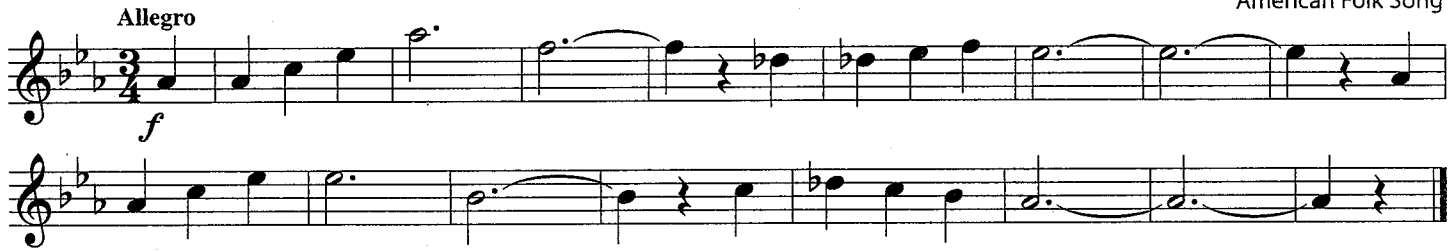

HISTORY

Boogie-woogie is a style of the **blues**, and it was first recorded by pianist Clarence "Pine Top" Smith in 1928, one year after Charles Lindbergh's solo flight across the Atlantic. A form of jazz, blues music features altered notes and is usually written in 12-measure verses, like "Bottom Bass Boogie."

109. BOTTOM BASS BOOGIE – Duet

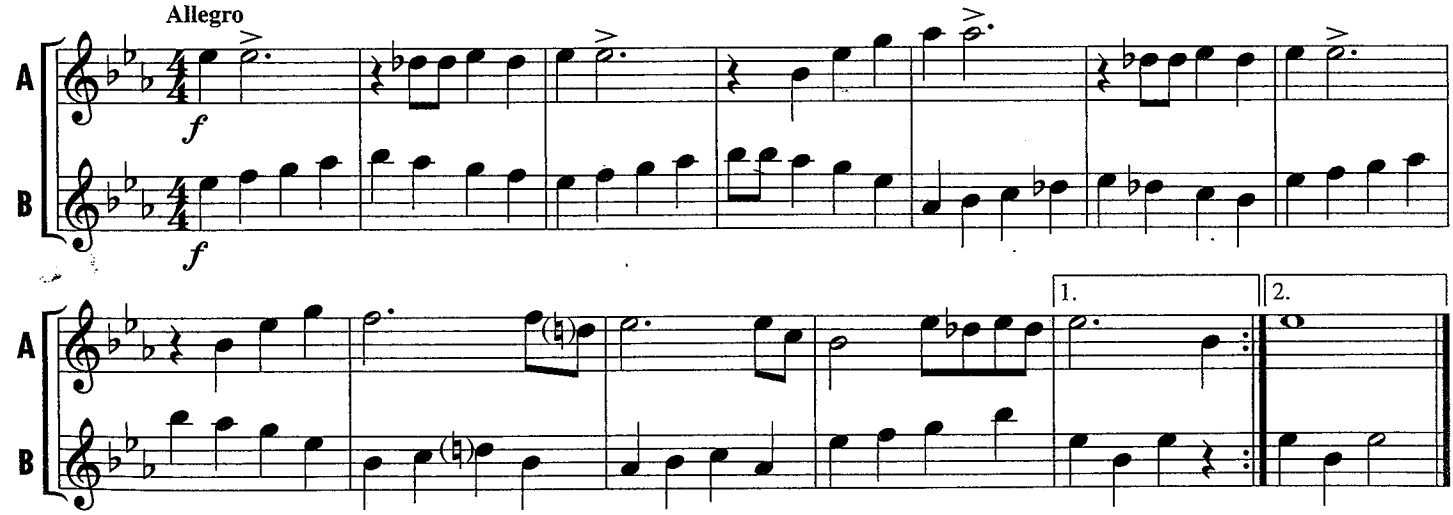

Dotted Quarter & Eighth Notes

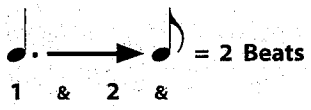

A **dot** adds half the value of the quarter note.

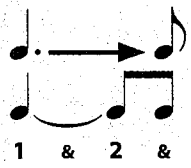

A single **eighth note** has a **flag** on the stem.

110. RHYTHM RAP

111. THE DOT ALWAYS COUNTS

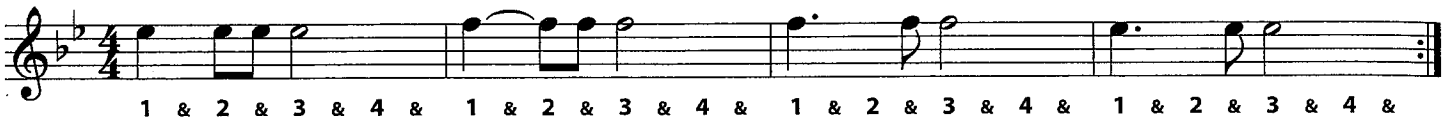

112. ALL THROUGH THE NIGHT

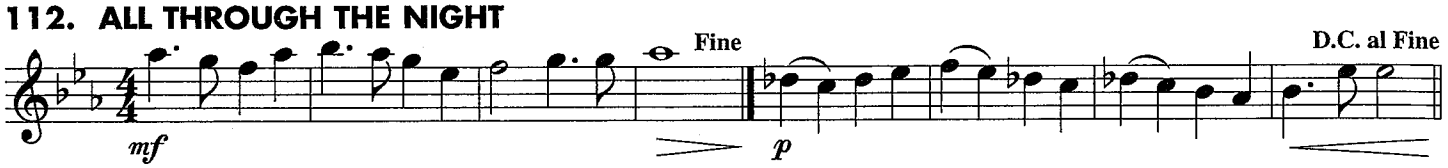

113. SEA CHANTY *Always use a full airstream.*

English Folk Song

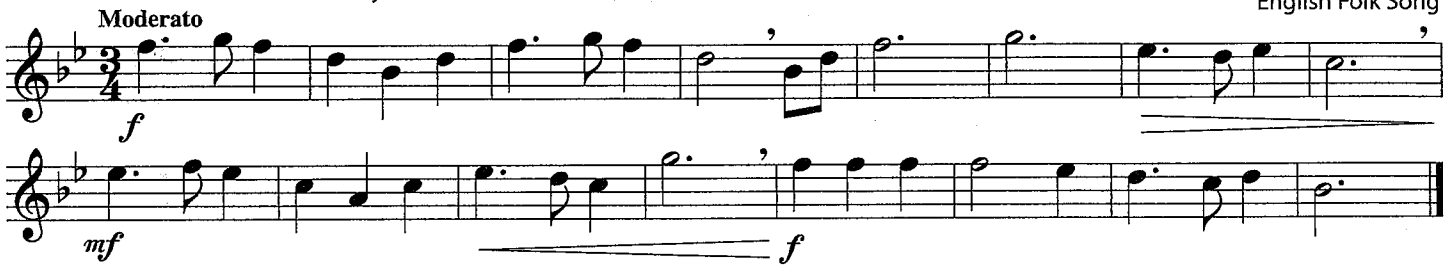

114. SCARBOROUGH FAIR

English Folk Song

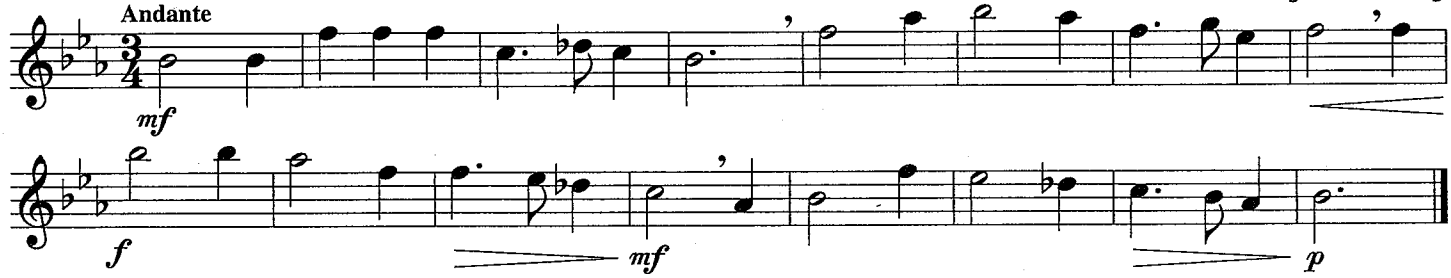

115. RHYTHM RAP

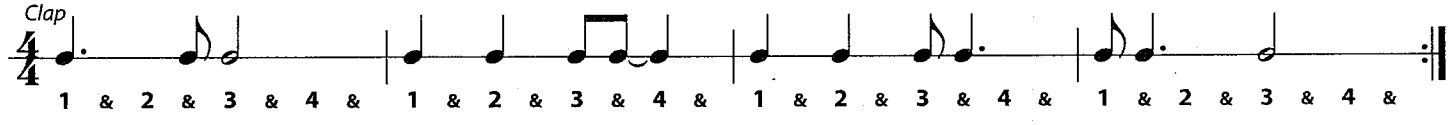

116. THE TURNAROUND

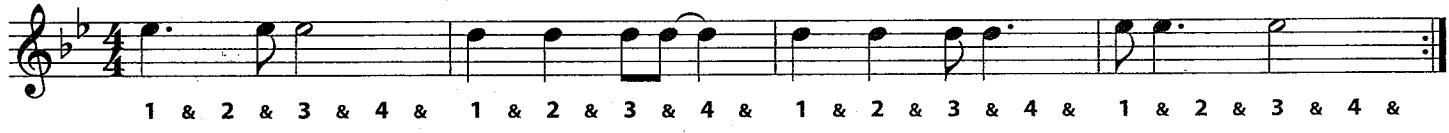

117. ESSENTIAL ELEMENTS QUIZ – AULD LANG SYNE

Scottish Folk Song

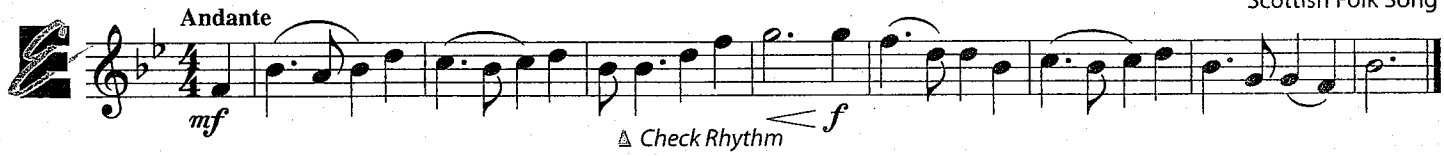

PERFORMANCE SPOTLIGHT

Solo with Piano Accompaniment

You can perform this solo with or without a piano accompanist. Play it for the band, the school or your family. It is part of **Symphony No. 9 ("From The New World")** by Czech composer **Antonin Dvorák** (1841–1904). He wrote it while visiting America in 1893, and was inspired to include melodies from American folksongs and spirituals. This is the **Largo** (or "very slow tempo") theme.

118. THEME FROM "NEW WORLD SYMPHONY"

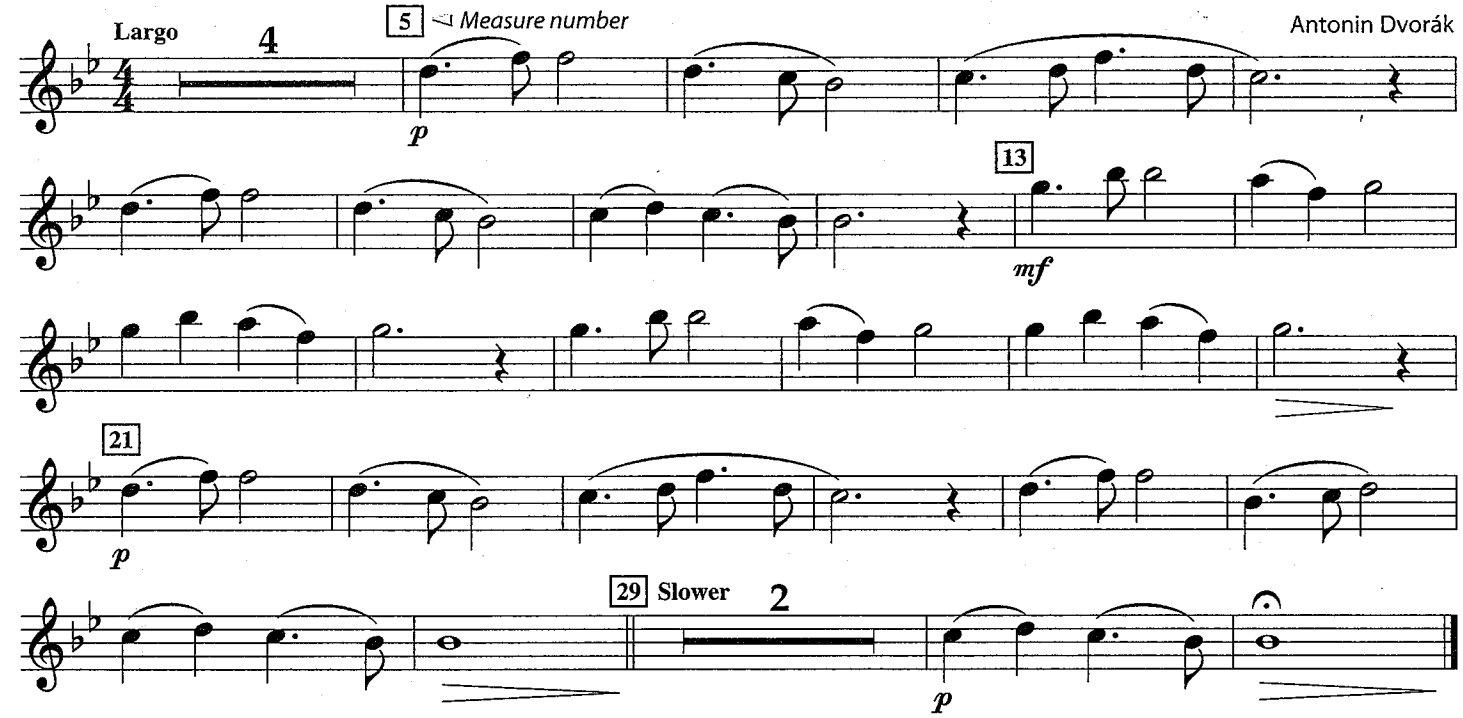

Piano Accompaniment

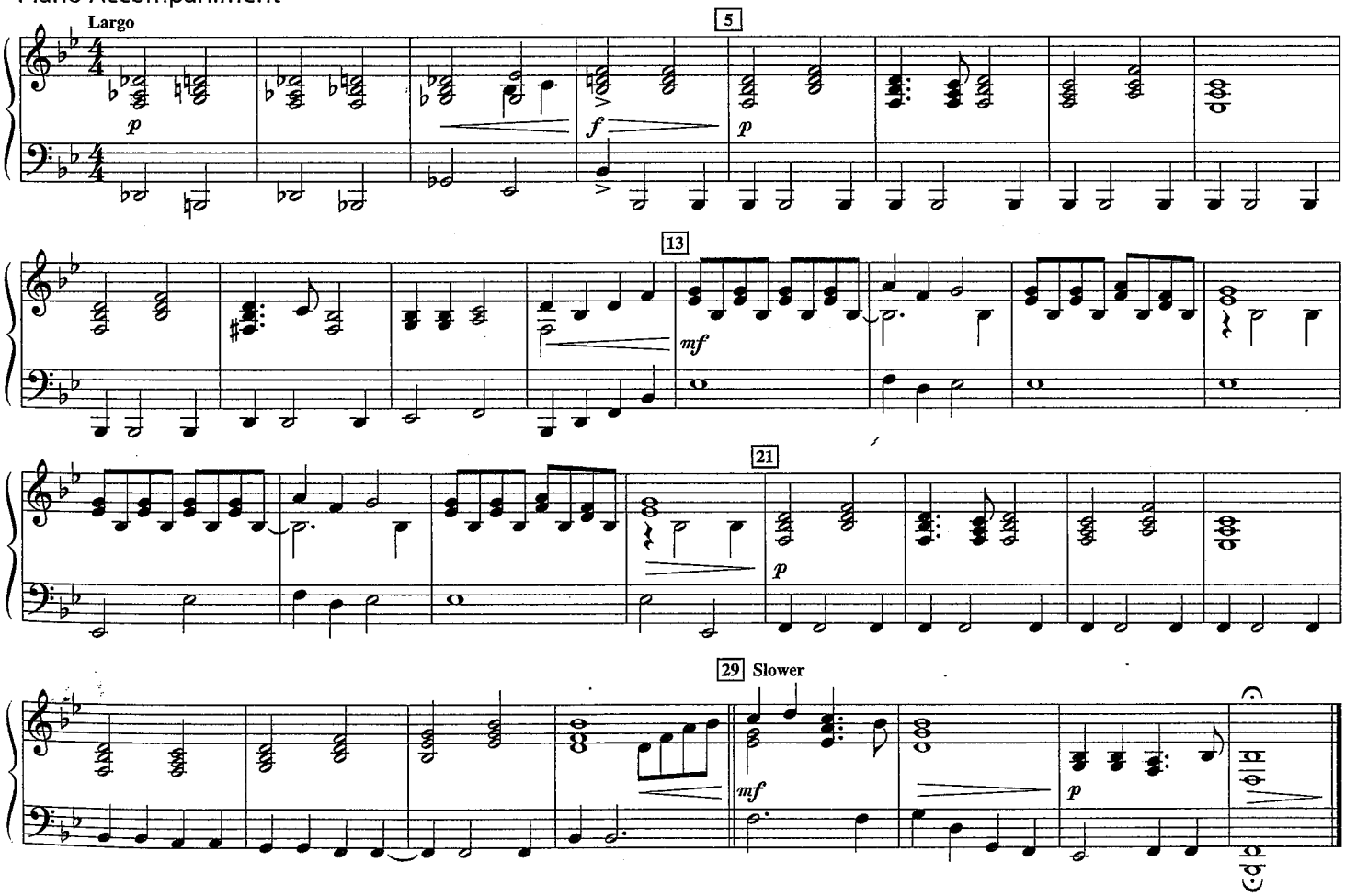

Great musicians give encouragement to fellow performers. On this page, clarinetists learn their instruments' upper register in the "Grenadilla Gorilla Jumps" (named after the grenadilla wood used to make clarinets). Brass players learn lip slurs, a new warm-up pattern. The success of your band depends on everyone's effort and encouragement.

119. GRENADILLA GORILLA JUMP No. 1

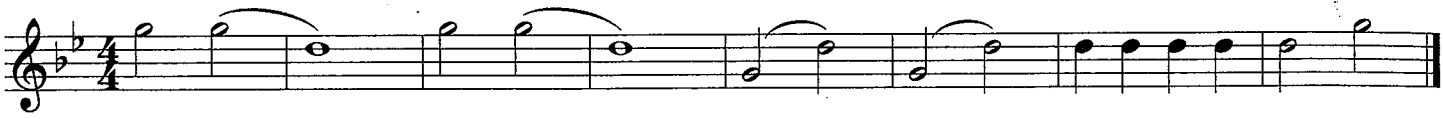

120. JUMPIN' UP AND DOWN

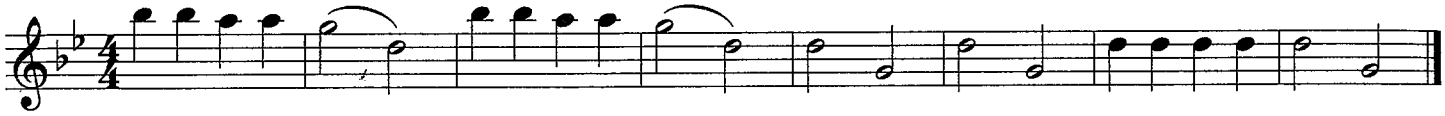

121. GRENADILLA GORILLA JUMP No. 2 – New Note

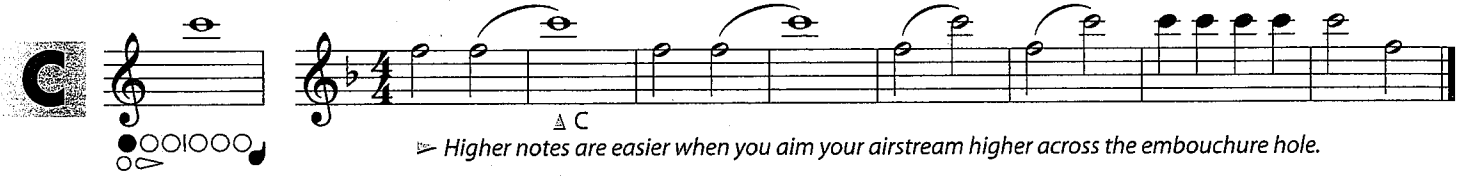

Higher notes are easier when you aim your airstream higher across the embouchure hole.

122. JUMPIN' FOR JOY

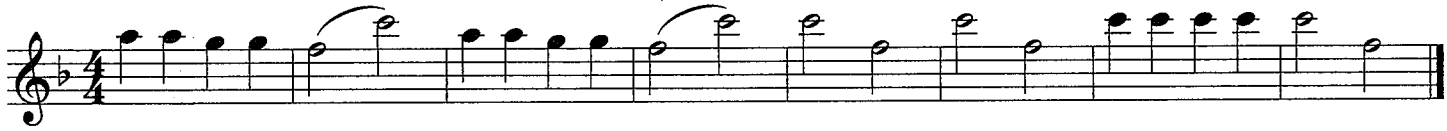

123. GRENADILLA GORILLA JUMP No. 3

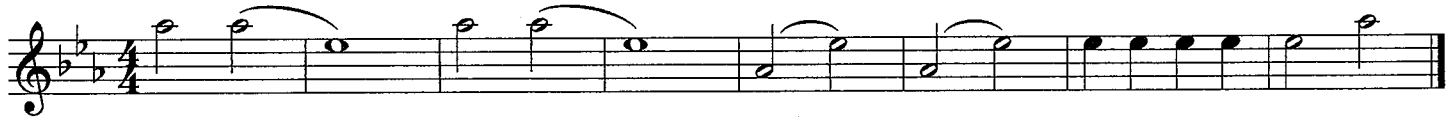

124. JUMPIN' JACKS

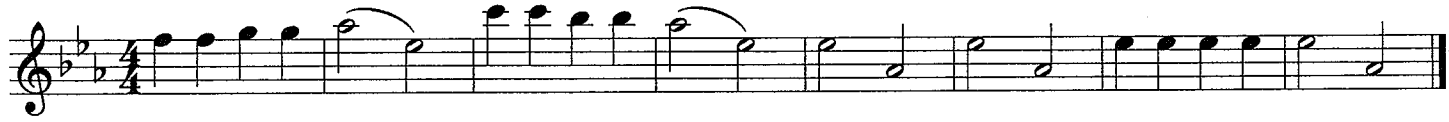

THEORY

Interval

The distance between two pitches is an **interval**. Starting with "1" on the lower note, count each line and space between the notes. The number of the higher note is the distance of the interval.

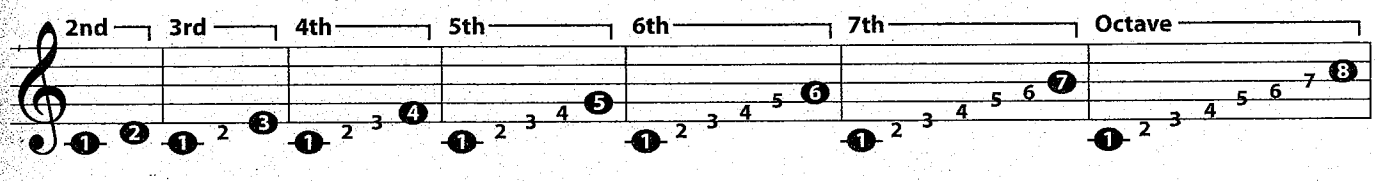

125. ESSENTIAL ELEMENTS QUIZ *Write in the numbers of the intervals, counting up from the lower notes.*

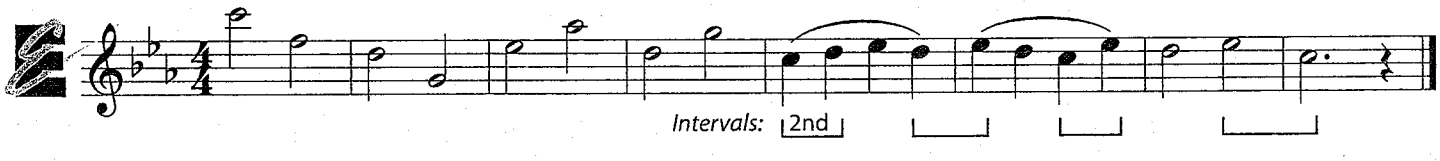

126. GRENADILLA GORILLA JUMP No. 4

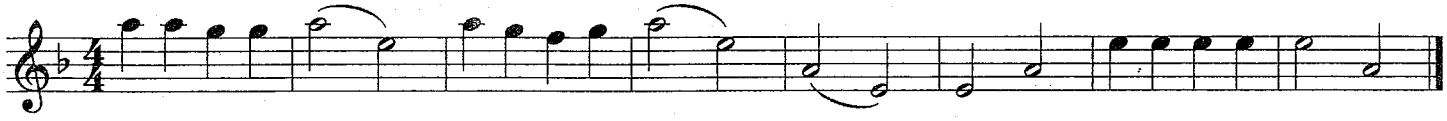

127. THREE IS THE COUNT

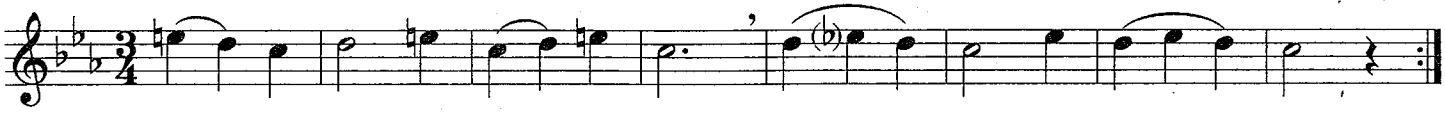

128. GRENADILLA GORILLA JUMP No. 5

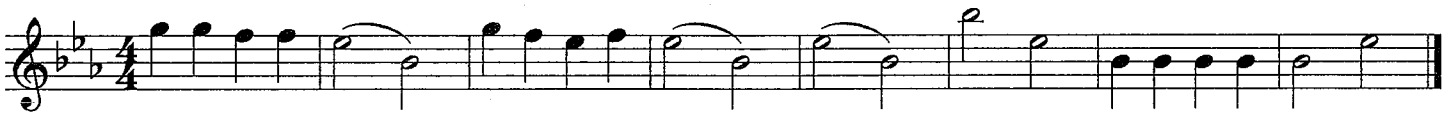

129. TECHNIQUE TRAX

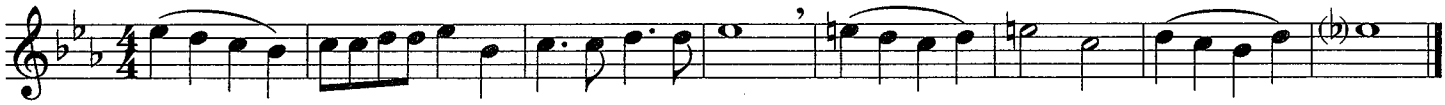

130. CROSSING OVER

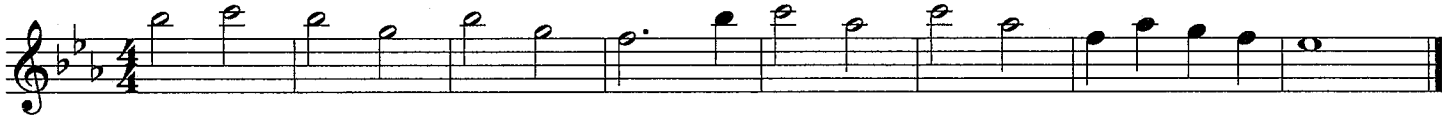

Trio

A **trio** is a composition with three parts played together. Practice this trio with two other players and listen for the 3-part harmony.

131. KUM BAH YAH – Trio *Always check the key signature.*

African Folk Song

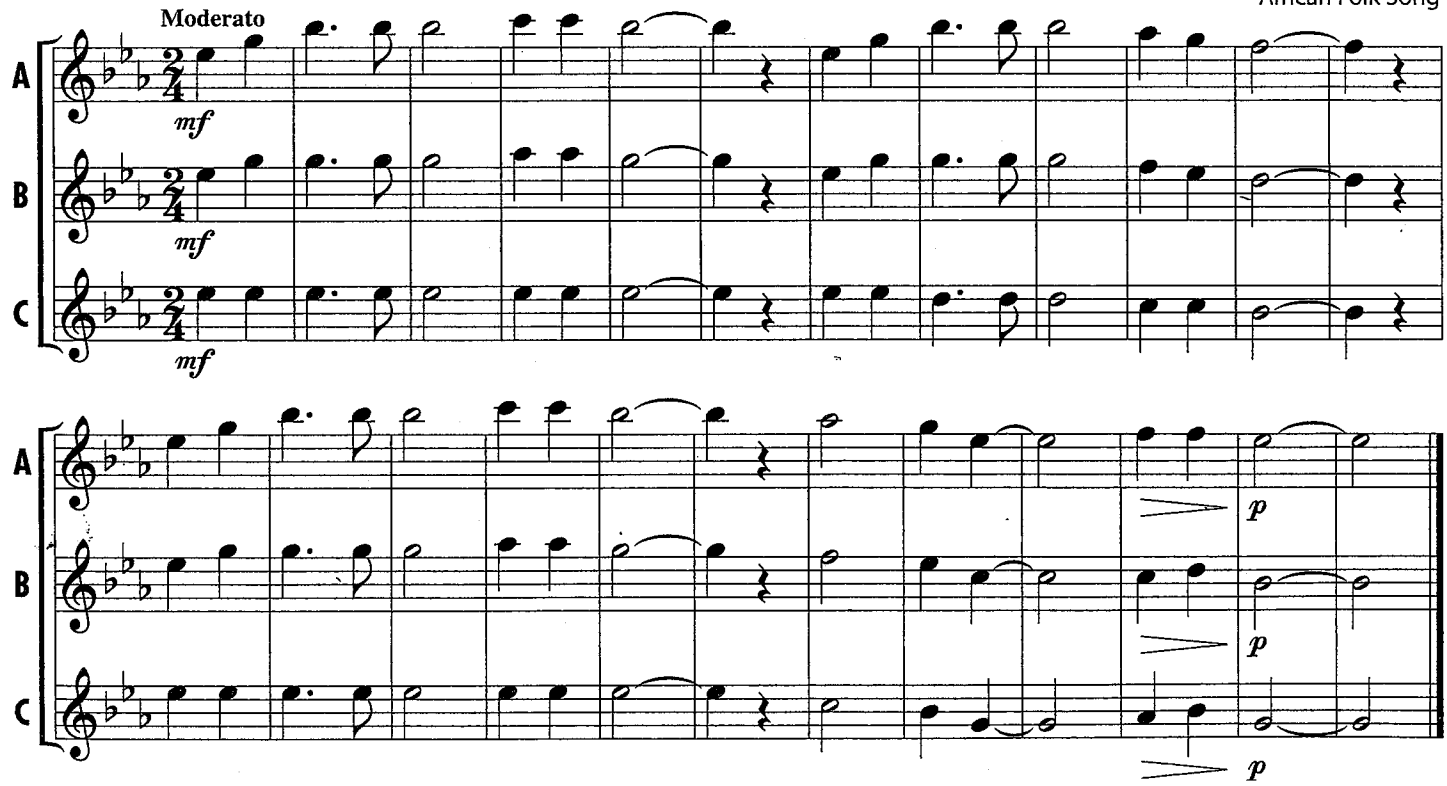

Repeat Signs

Repeat the section of music enclosed by the **repeat signs.**
(If 1st and 2nd endings are used, they are played as usual — but go back only to the first repeat sign, not to the beginning.)

132. MICHAEL ROW THE BOAT ASHORE

African-American Spiritual

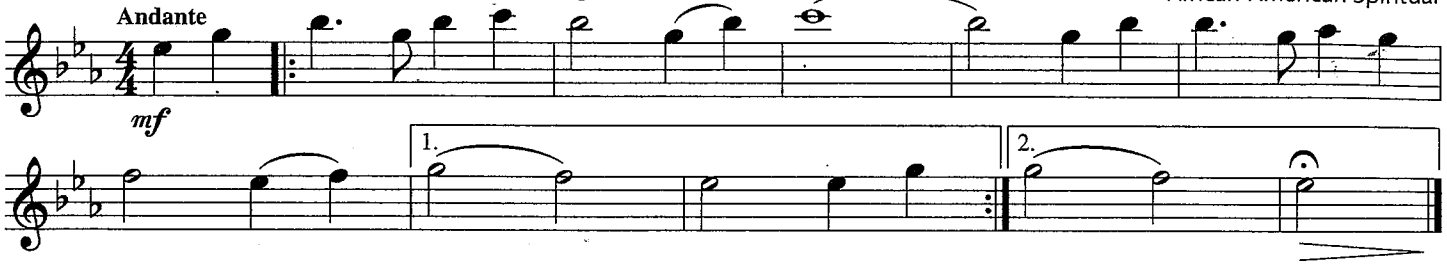

133. AUSTRIAN WALTZ

Austrian Folk Song

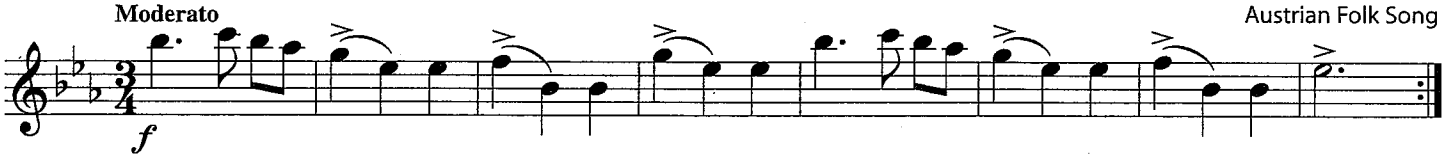

134. BOTANY BAY

Australian Folk Song

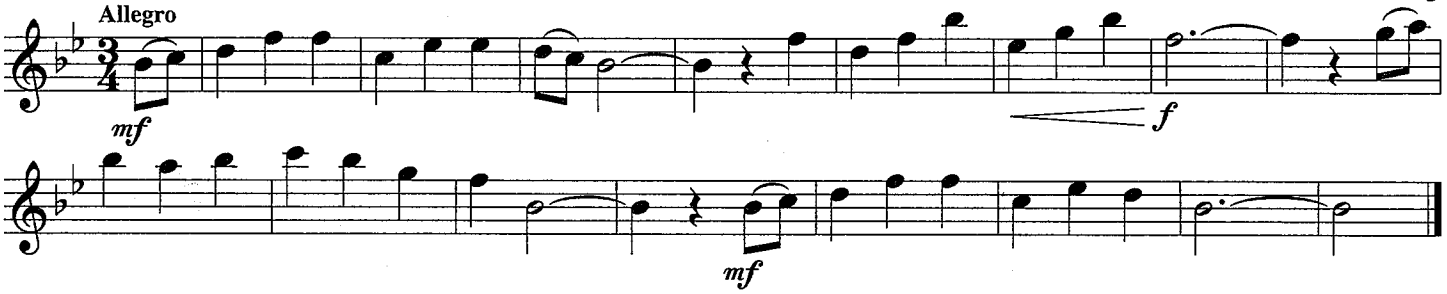

THEORY

C Time Signature

= **Common Time**
(Same as $\frac{4}{4}$)

Conducting

Practice conducting this four-beat pattern.

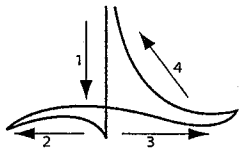

135. TECHNIQUE TRAX

Practice at all dynamic levels.

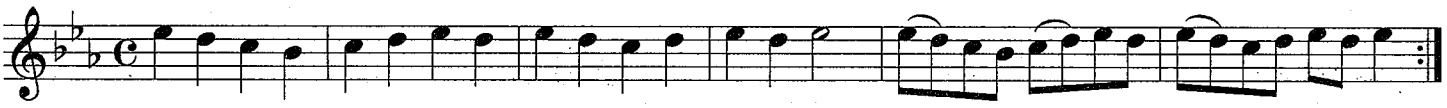

136. FINLANDIA

Jean Sibelius

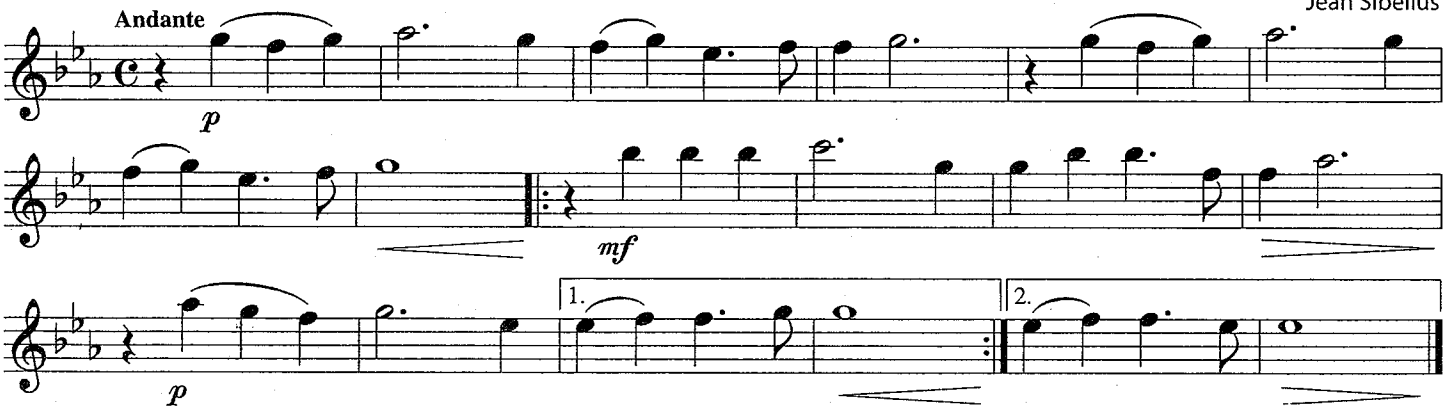

© Breitkopf & Haertel, Wiesbaden - Leipzig

137. ESSENTIAL CREATIVITY

Create your own variations by penciling in a dot and a flag to change the rhythm of any measure from *to*

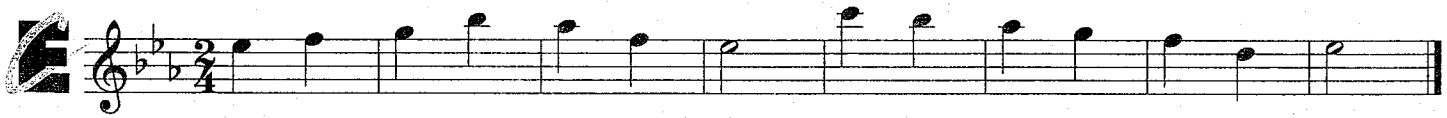

138. EASY GORILLA JUMPS

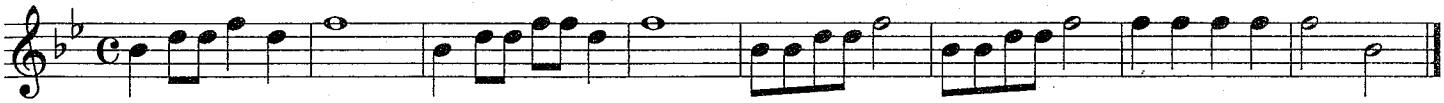

139. TECHNIQUE TRAX *Always check the key signature.*

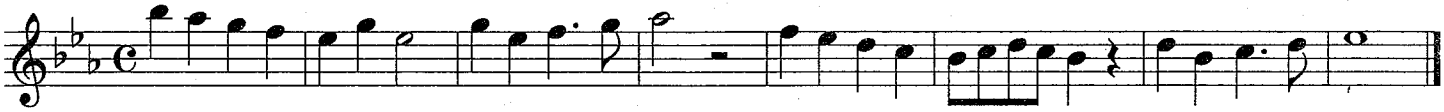

140. MORE TECHNIQUE TRAX

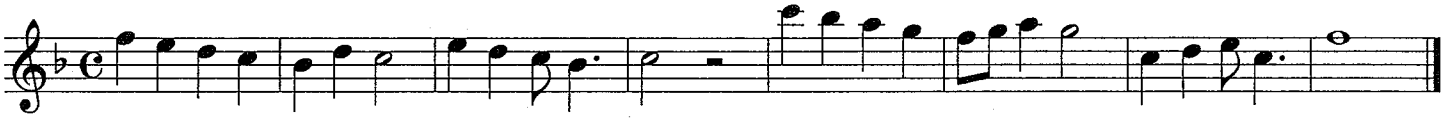

141. GERMAN FOLK SONG

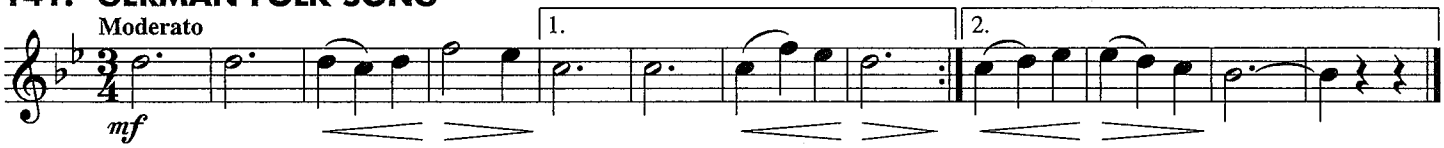

142. THE SAINTS GO MARCHIN' AGAIN

James Black and Katherine Purvis

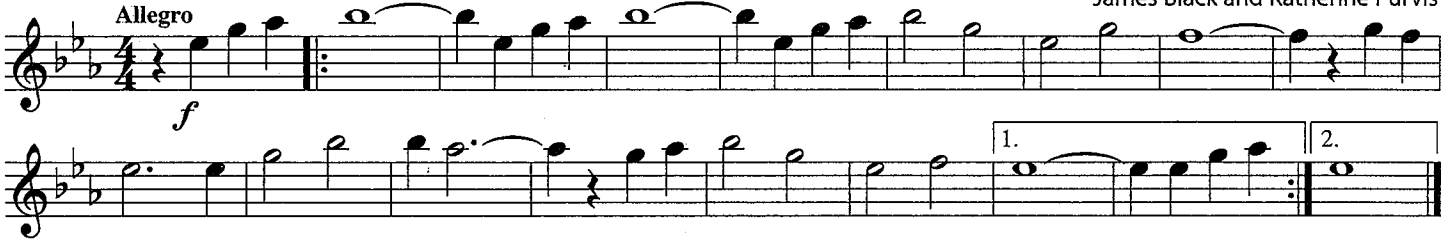

143. LOWLAND GORILLA WALK

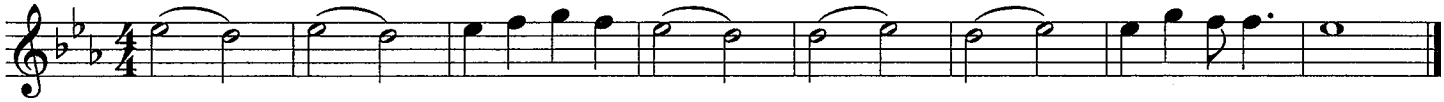

144. SMOOTH SAILING

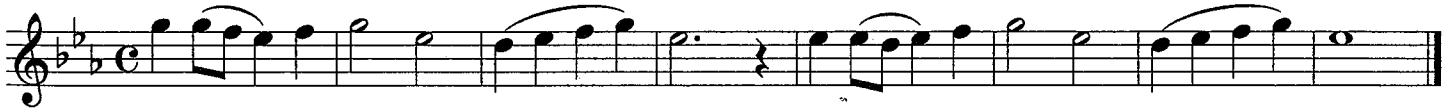

145. MORE GORILLA JUMPS

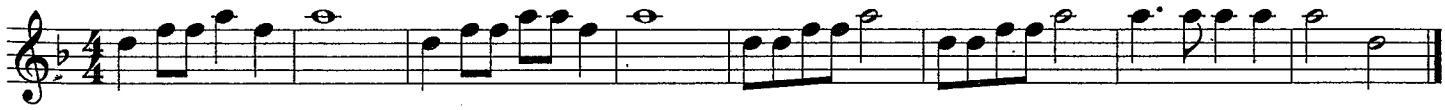

146. FULL COVERAGE

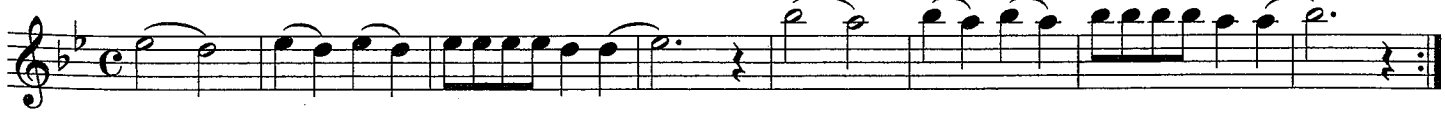

THEORY

Scale

A **scale** is a sequence of notes in ascending or descending order. Like a musical "ladder," each step is the next consecutive note in the key. This scale is in your Key of B♭ (two flats), so the top and bottom notes are both B♭'s. The interval between the B♭'s is an octave.

147. CONCERT B♭ SCALE

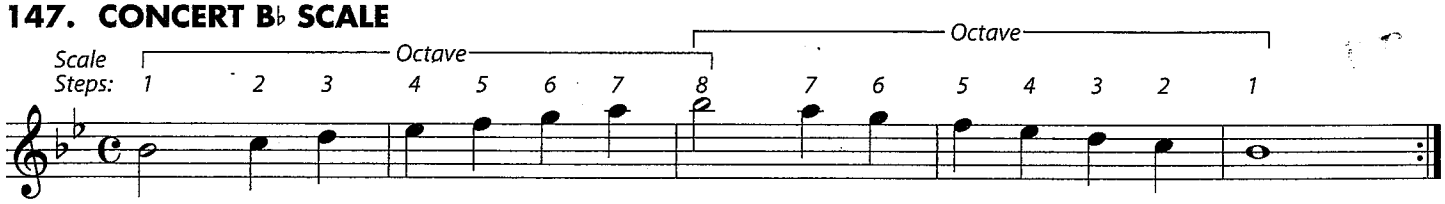

THEORY

Chord & Arpeggio

When two or more notes are played together, they form a **chord** or **harmony**. This B♭ chord is built from the 1st, 3rd and 5th steps of the B♭ scale. The 8th step is the same as the 1st, but it is an octave higher. An **arpeggio** is a "broken" chord whose notes are played individually.

148. IN HARMONY

Divide the notes of the chords between band members and play together. Does the arpeggio sound like a chord?

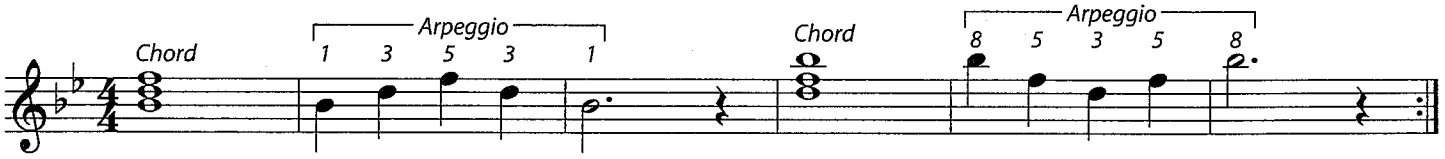

149. SCALE AND ARPEGGIO

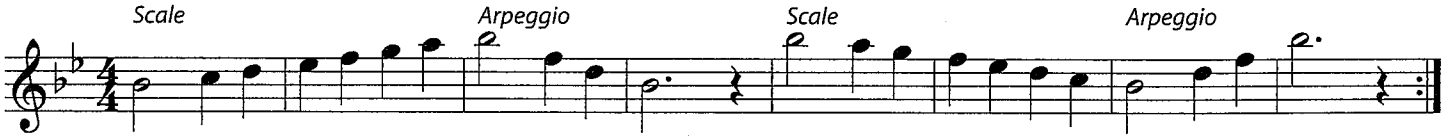

HISTORY

Austrian composer **Franz Josef Haydn** (1732–1809) wrote 104 symphonies. Many of these works had nicknames and included brilliant, unique effects for their time. His Symphony No. 94 was named "The Surprise Symphony" because the soft second movement included a sudden loud dynamic, intended to wake up an often sleepy audience. Pay special attention to dynamics when you play this famous theme.

150. THEME FROM "SURPRISE SYMPHONY"

Franz Josef Haydn

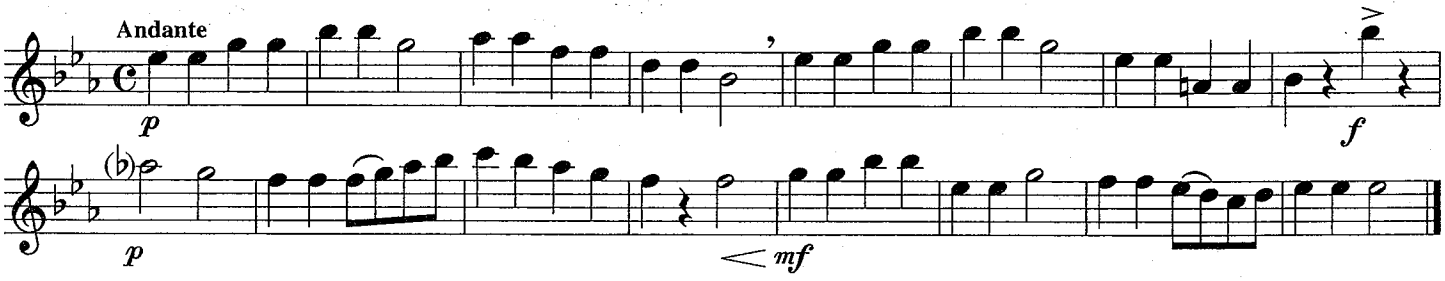

151. ESSENTIAL ELEMENTS QUIZ – THE STREETS OF LAREDO

American Folk Song

Write in the note names before you play.

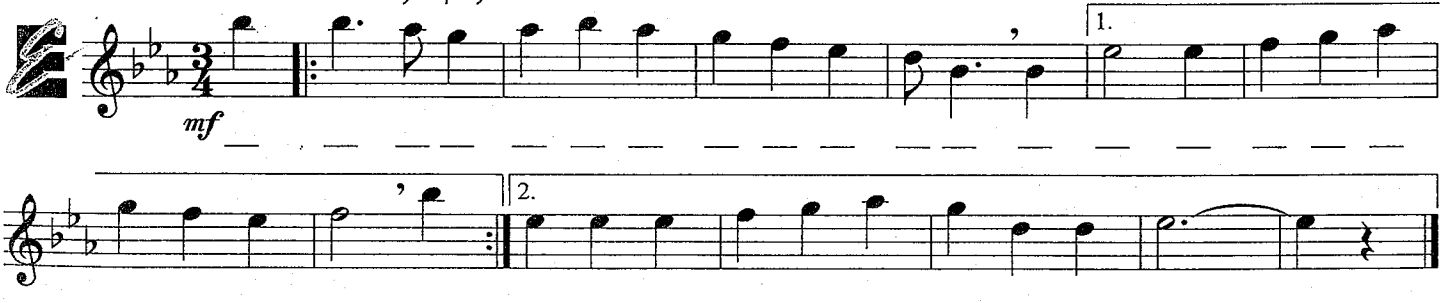

PERFORMANCE SPOTLIGHT

152. SCHOOL SPIRIT – Band Arrangement

W.T. Purdy
Arr. by John Higgins

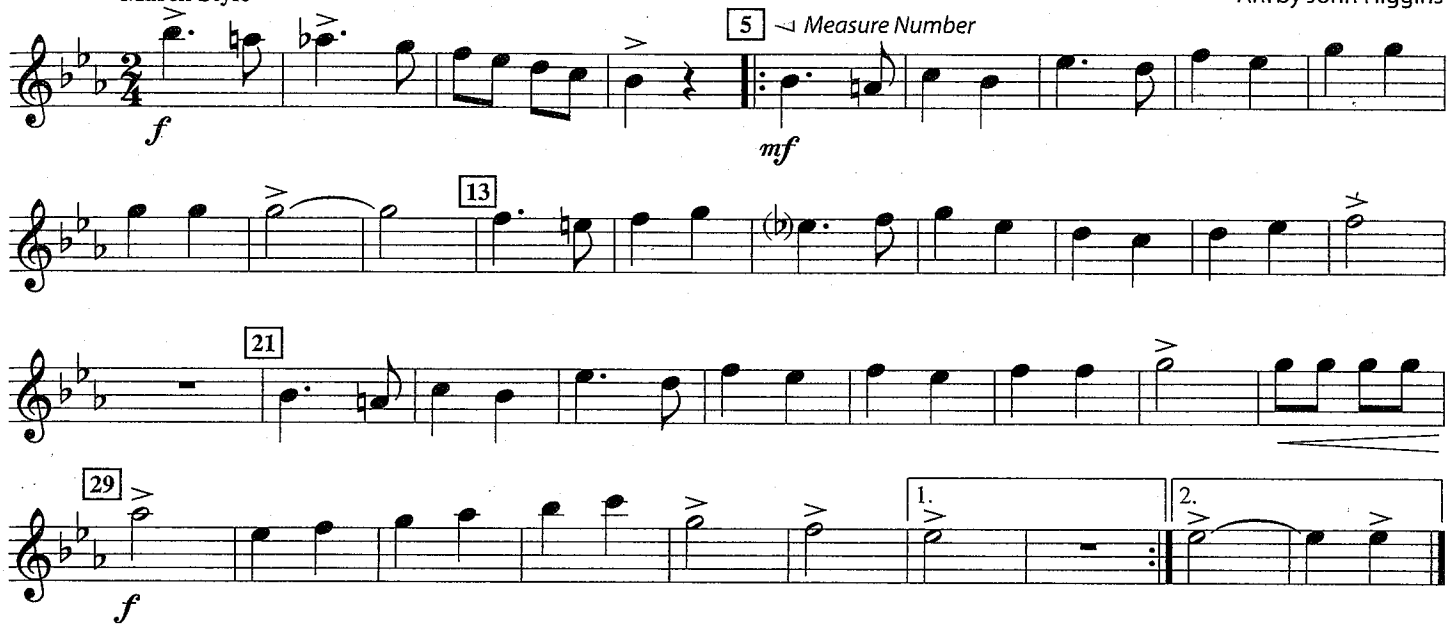

Soli When playing music marked **Soli**, you are part of a group "solo" or group feature. Listen carefully in "Carnival of Venice," and name the instrumentsthat play the Soli part at each indicated measure number.

153. CARNIVAL OF VENICE – Band Arrangement

Julius Benedict
Arr. by John Higgins

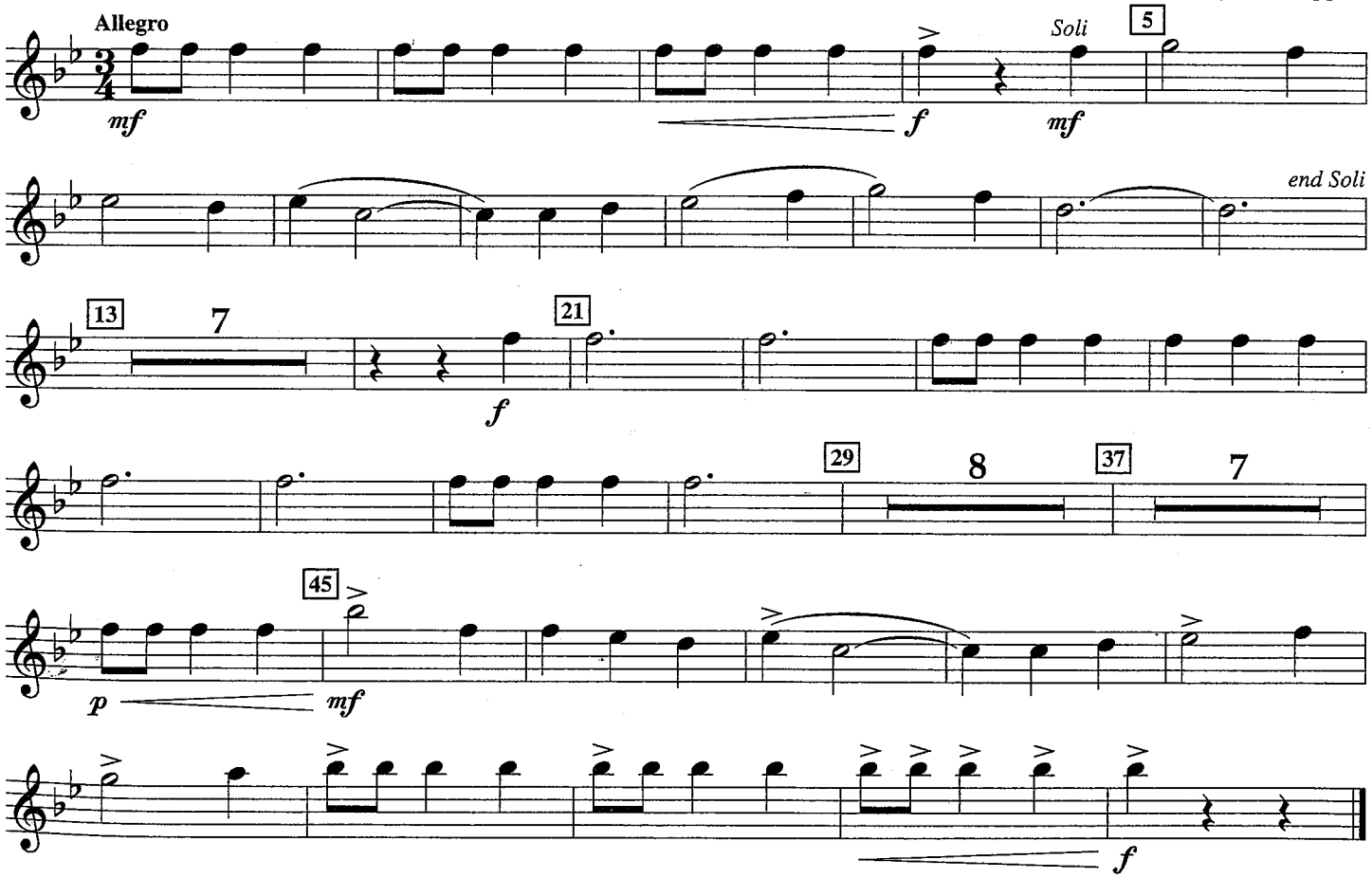

154. RANGE AND FLEXIBILITY BUILDER

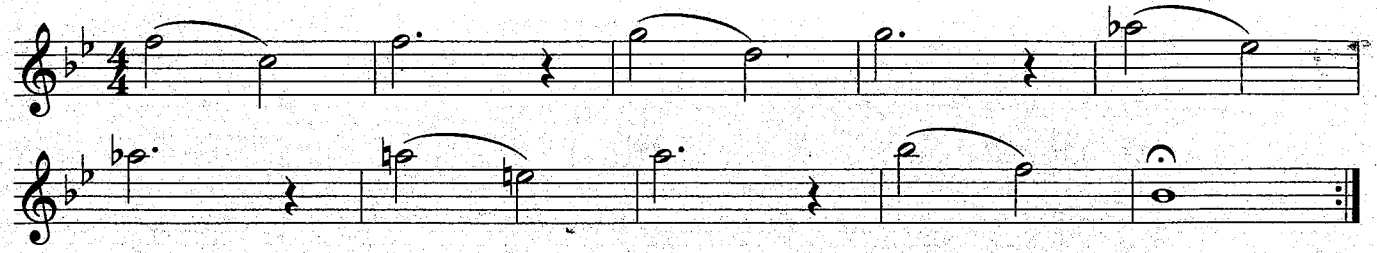

155. TECHNIQUE TRAX

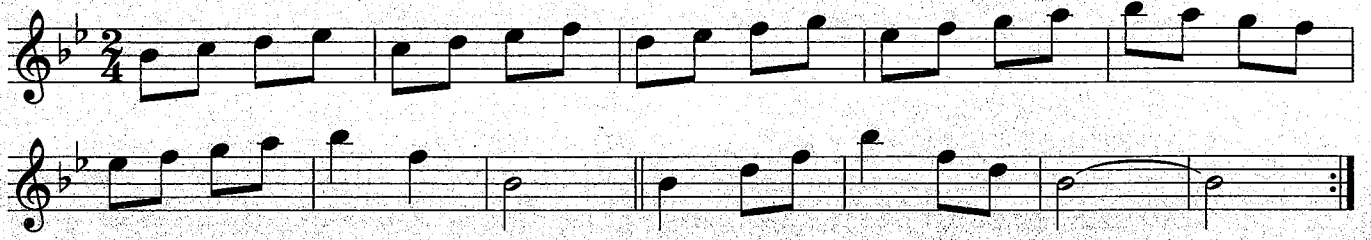

156. CHORALE

Johann Sebastian Bach

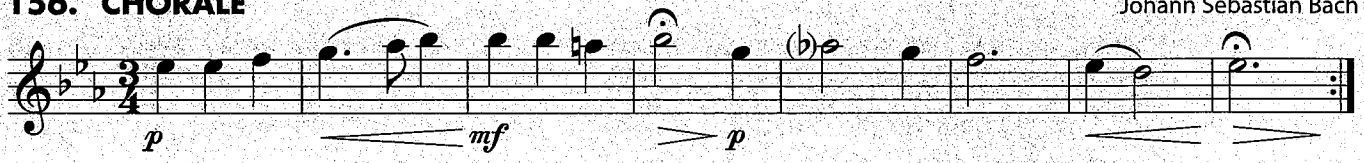

HISTORY

The traditional Hebrew melody "Hatikvah" has been Israel's national anthem since the nation's inception. At the Declaration of State in 1948, it was sung by the gathered assembly during the opening ceremony and played by members of the Palestine Symphony Orchestra at its conclusion.

157. HATIKVAH

Israeli National Anthem

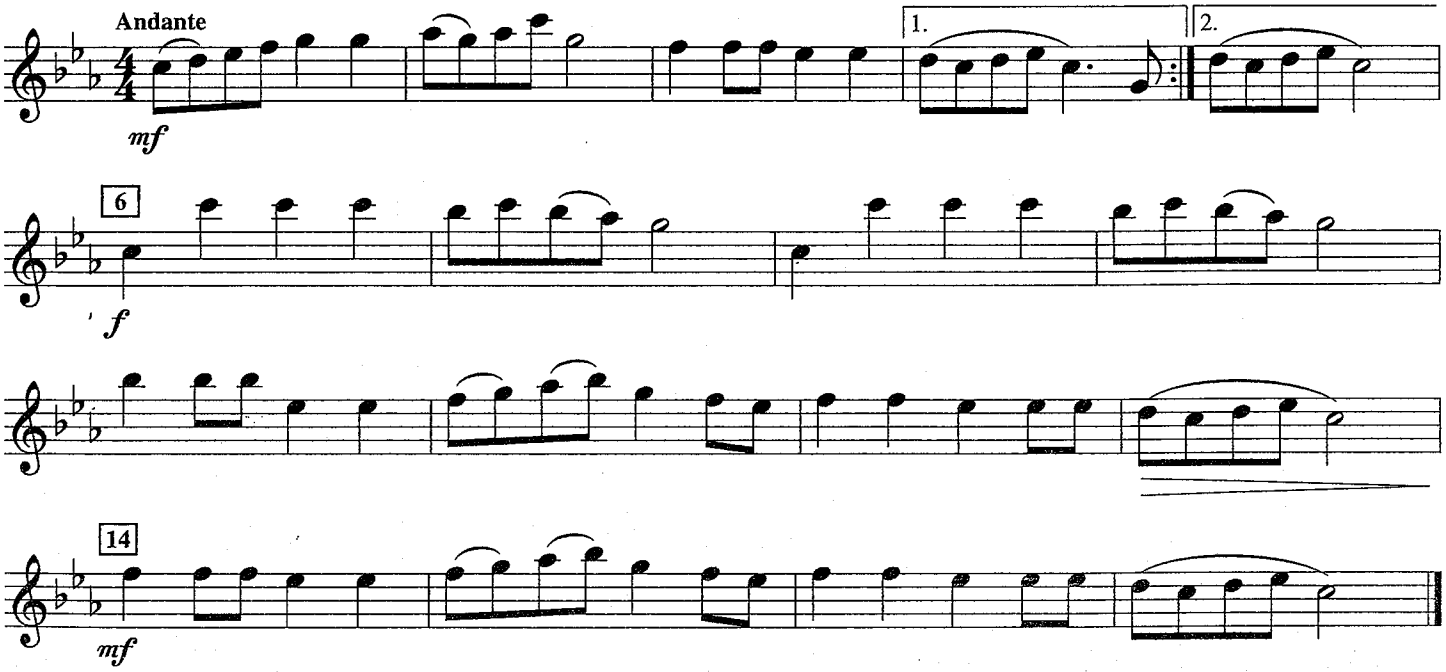

Eighth Note & Eighth Rest

= 1/2 beat of sound

= 1/2 beat of silence

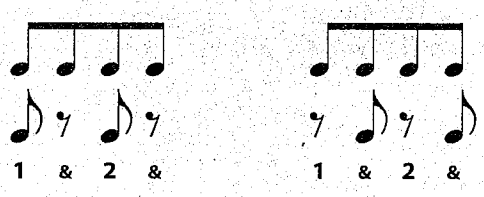

158. RHYTHM RAP

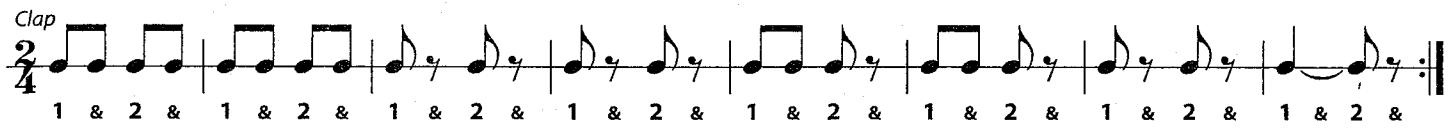

159. EIGHTH NOTE MARCH

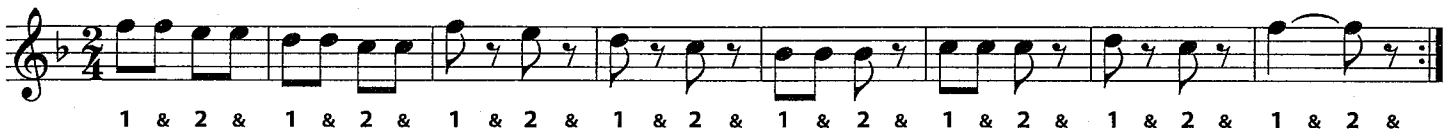

160. MINUET

Johann Sebastian Bach

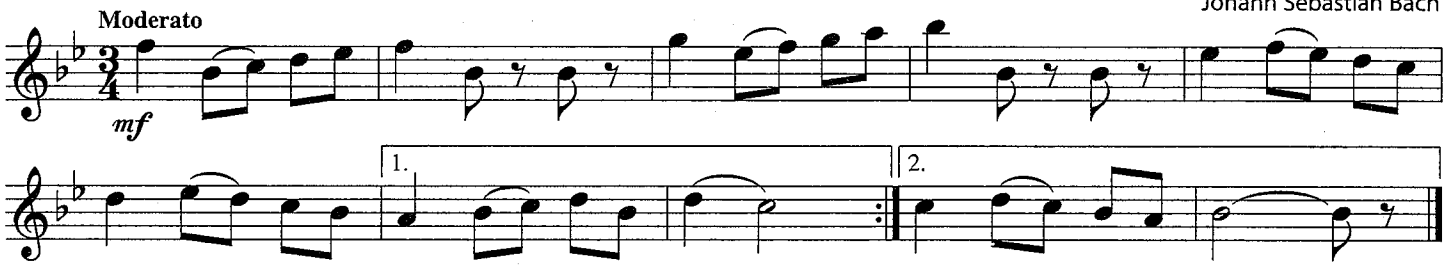

161. RHYTHM RAP

162. EIGHTH NOTES OFF THE BEAT

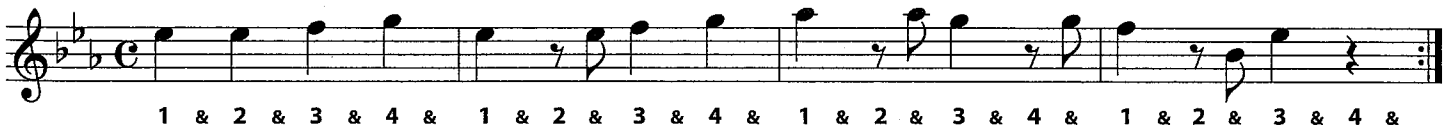

163. EIGHTH NOTE SCRAMBLE

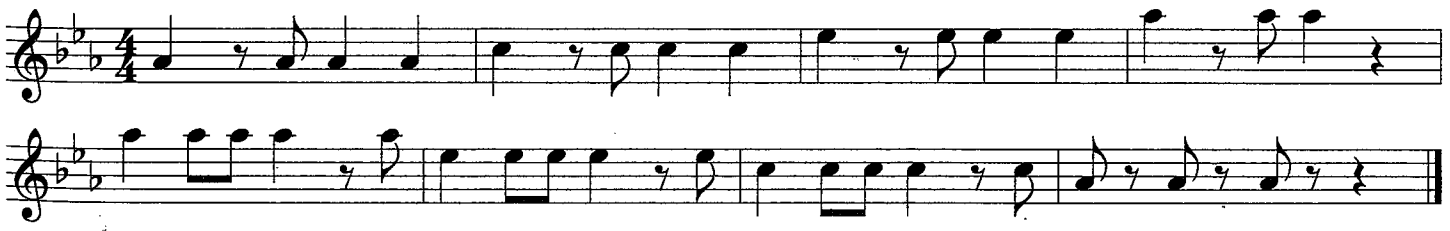

164. ESSENTIAL ELEMENTS QUIZ

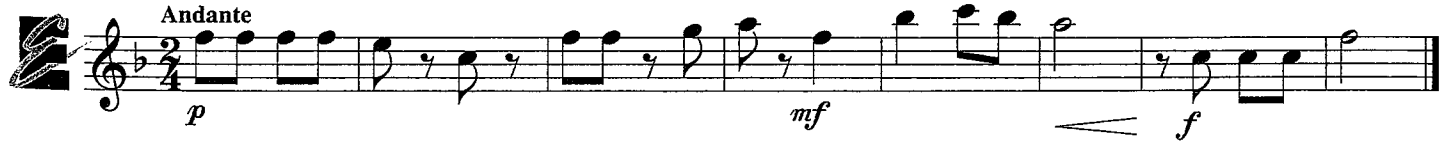

165. DANCING MELODY – New Note

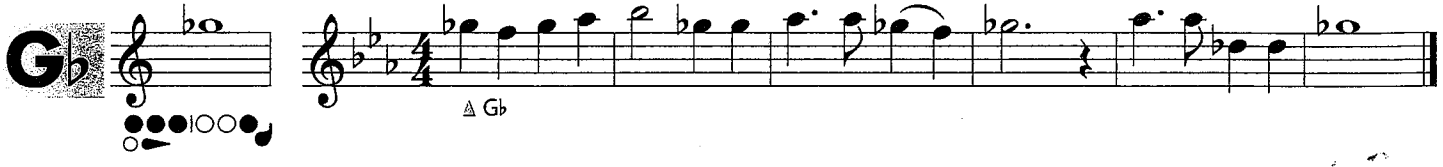

HISTORY

American composer and conductor **John Philip Sousa** (1854–1932) wrote 136 marches. Known as "The March King," Sousa wrote *The Stars And Stripes Forever, Semper Fidelis, The Washington Post* and many other patriotic works. Sousa's band performed all over the country, and his fame helped boost the popularity of bands in America. Here is a melody from his famous *El Capitan* operetta and march.

166. EL CAPITAN

John Philip Sousa

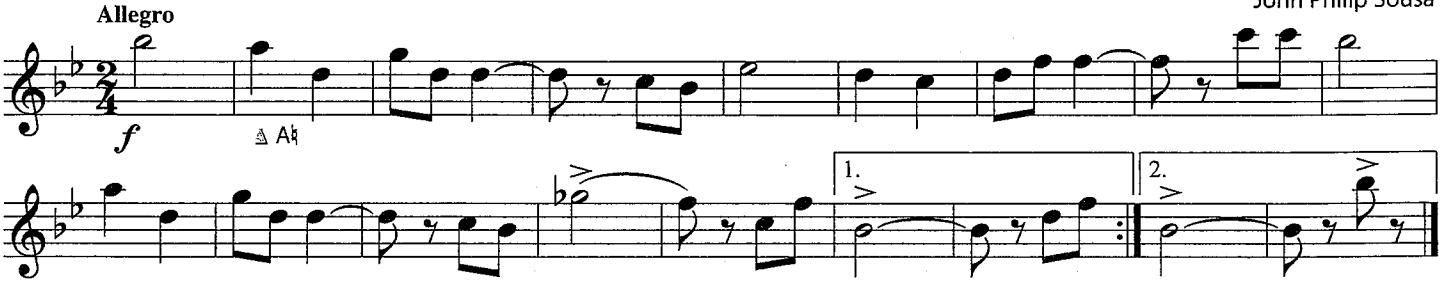

Reproduced by Permission of Boosey & Hawkes Music Publishers Ltd.

HISTORY

"O Canada," formerly known as the "National Song," was first performed during 1880 in French Canada. Robert Stanley Weir translated the English language version in 1908, but it was not adopted as the national anthem of Canada until 1980, one hundred years after its premiere.

167. O CANADA

Calixa Lavallee,
l'Hon. Judge Routhier
and Justice R.S. Weir

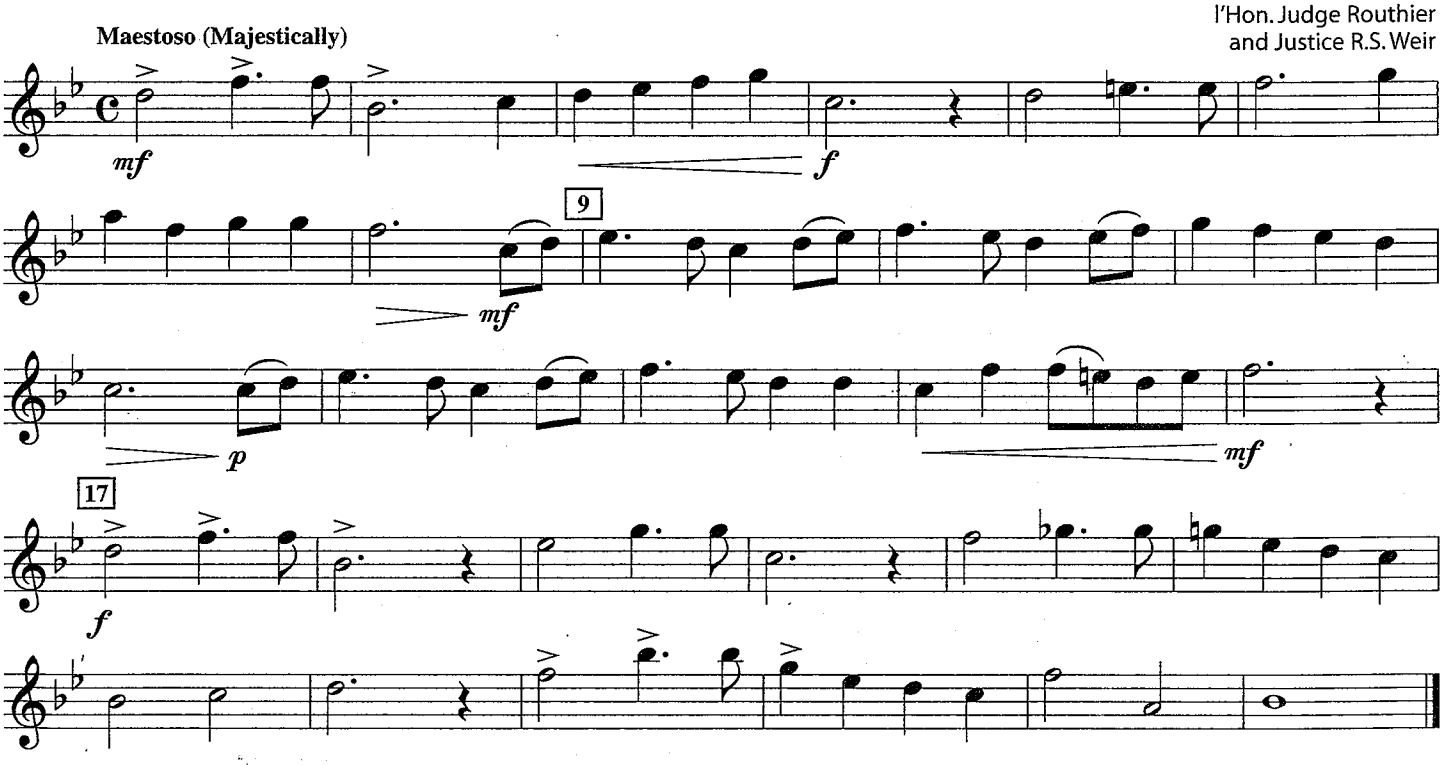

168. ESSENTIAL ELEMENTS QUIZ – METER MANIA

Count and clap before playing. Can you conduct this?

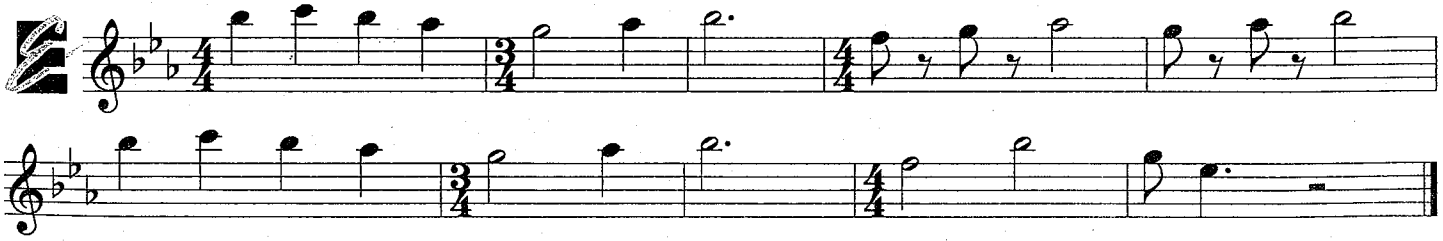

Enharmonics

Two notes that are written differently, but sound the same (and played with the same fingering) are called **enharmonics**. Your fingering chart on pages 46–47 shows the fingerings for the enharmonic notes on your instrument.

On a piano keyboard, each black key is both a flat and a sharp:

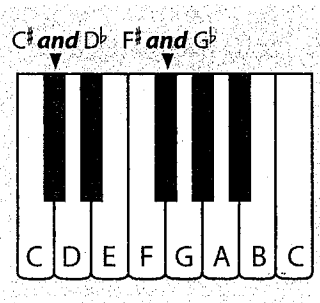

THEORY

169. SNAKE CHARMER

G♭/F♯

Enharmonic notes use the same fingering.

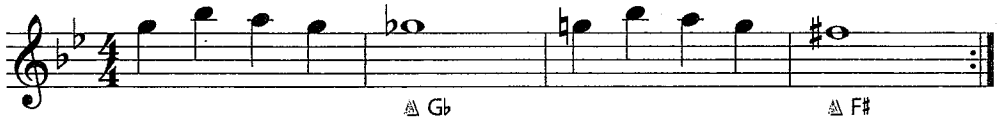

170. DARK SHADOWS

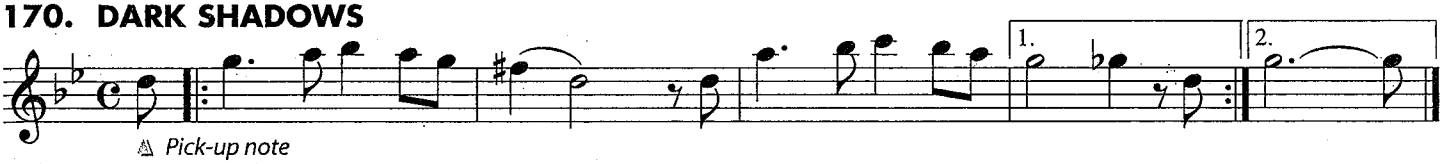

171. CLOSE ENCOUNTERS

D♭/C♯

Enharmonic notes use the same fingering.

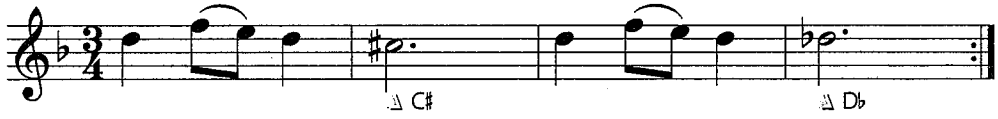

172. MARCH SLAV

Peter Illyich Tchaikovsky

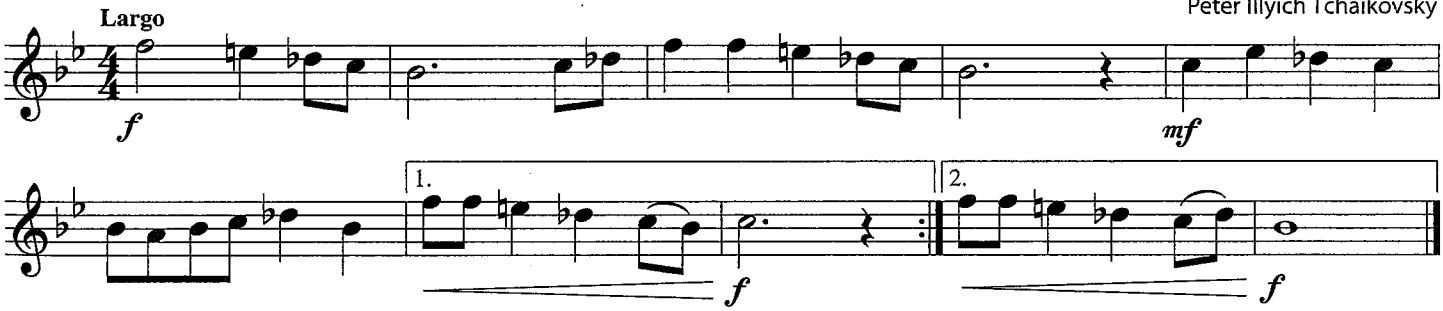

173. NOTES IN DISGUISE

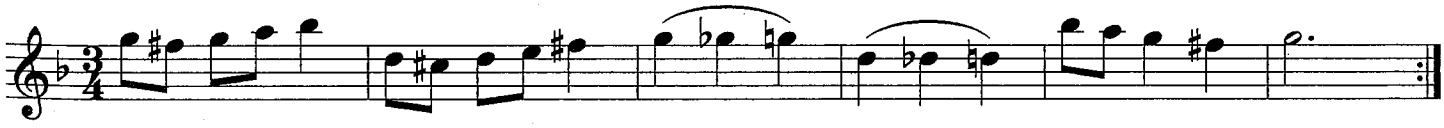

Chromatic Notes

Chromatic notes are altered with sharps, flats and natural signs which are not in the key signature. The smallest distance between two notes is a half-step, and a scale made up of consecutive half-steps is called a **chromatic scale**.

THEORY

174. HALF-STEPPIN'

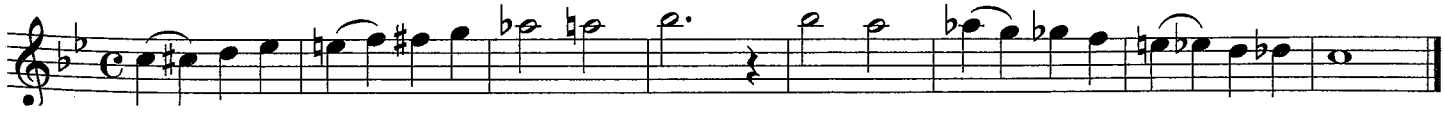

HISTORY

French composer **Camille Saint-Saëns** (1835–1921) wrote music for virtually every medium: operas, suites, symphonies and chamber works. The "Egyptian Dance" is one of the main themes from his famous opera *Samson et Delilah.* The opera was written in the same year that Thomas Edison invented the phonograph—1877.

175. EGYPTIAN DANCE *Watch for enharmonics.*

Camille Saint-Saëns

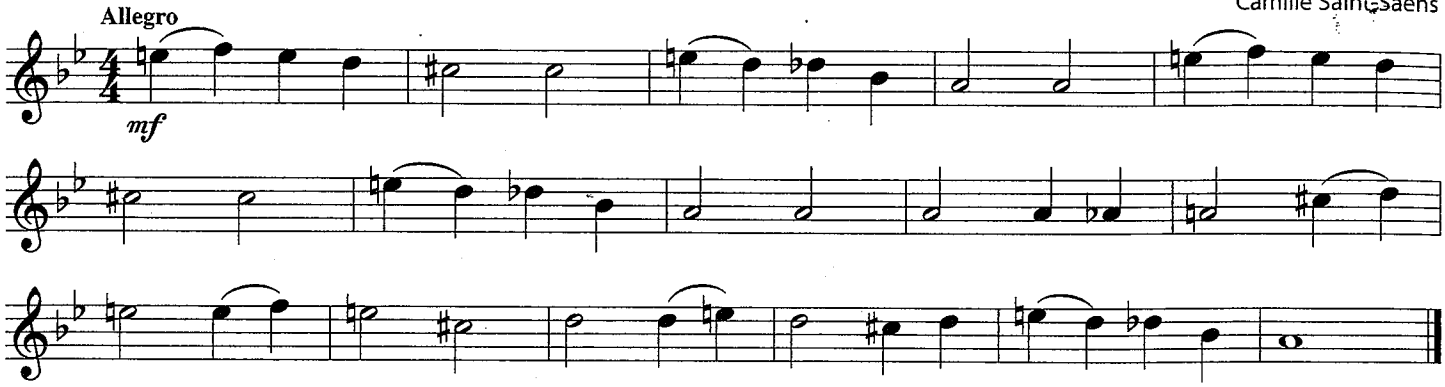

176. SILVER MOON BOAT

Chinese Folk Song

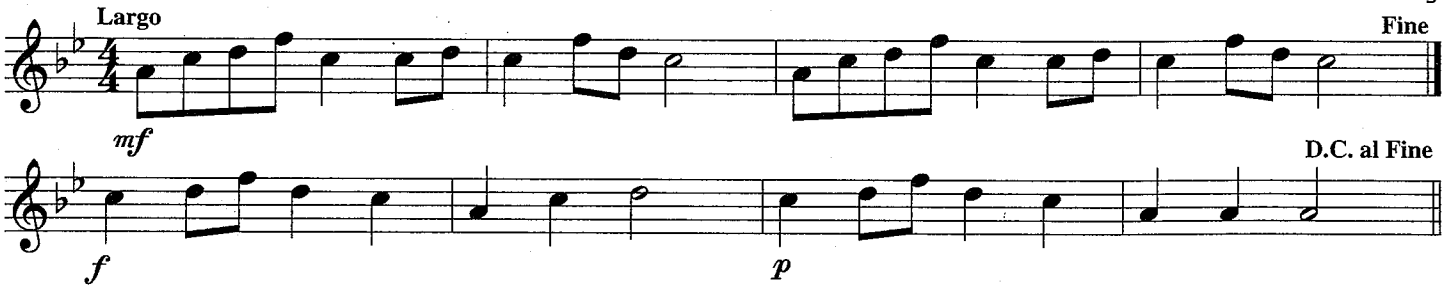

HISTORY

German composer **Ludwig van Beethoven** (1770–1827) is considered to be one of the world's greatest composers, despite becoming completely deaf in 1802. Although he could not hear his music the way we can, he could "hear" it in his mind. As a testament to his greatness, his Symphony No. 9 (p. 13) was performed as the finale to the ceremony celebrating the reunification of Germany in 1990. This is the theme from his Symphony No. 7, second movement.

177. THEME FROM SYMPHONY NO. 7 – Duet

Ludwig van Beethoven

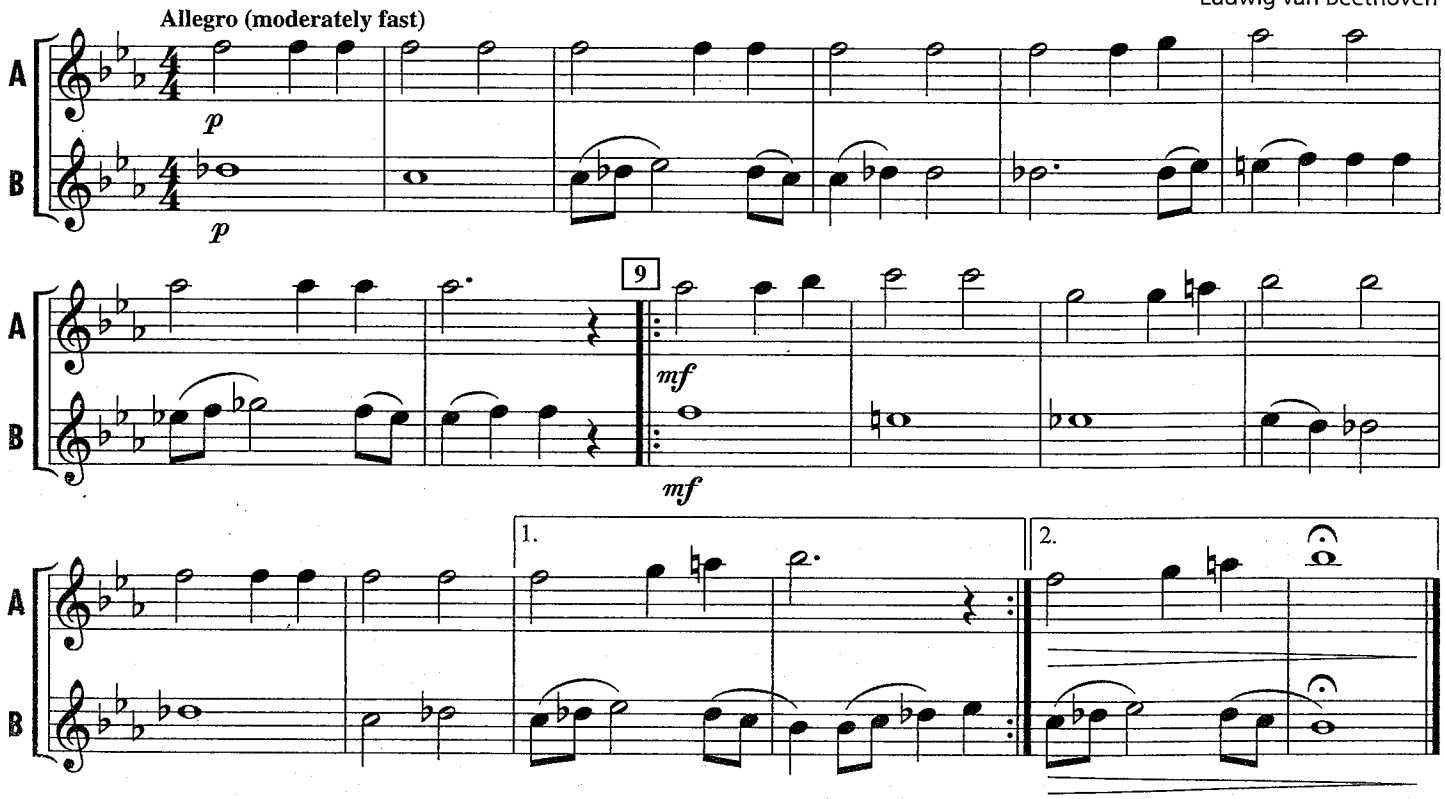

Russian composer **Peter Illyich Tchaikovsky** (1840–1893) wrote six symphonies and hundreds of other works including *The Nutcracker* ballet. He was a master at writing brilliant settings of folk music, and his original melodies are among the most popular of all time. His *1812 Overture* and *Capriccio Italien* were both written in 1880, the year after Thomas Edison developed the practical electric light bulb.

178. CAPRICCIO ITALIEN *Always check the key signature.*

Peter Illyich Tchaikovsky

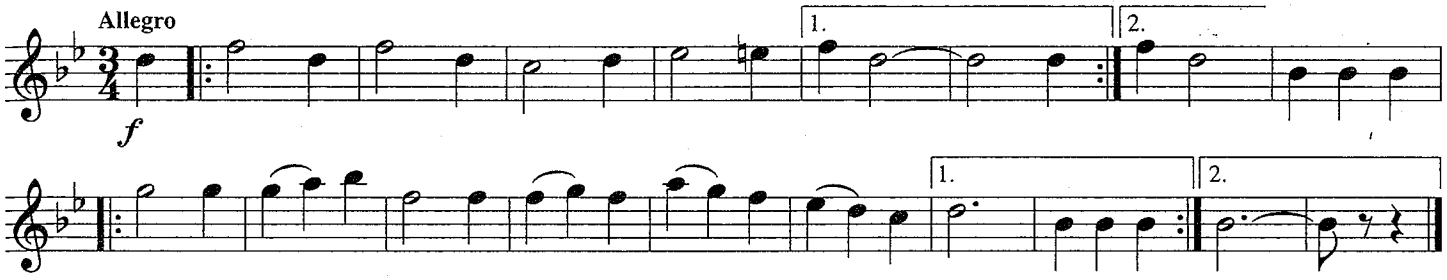

179. AMERICAN PATROL

F.W. Meacham

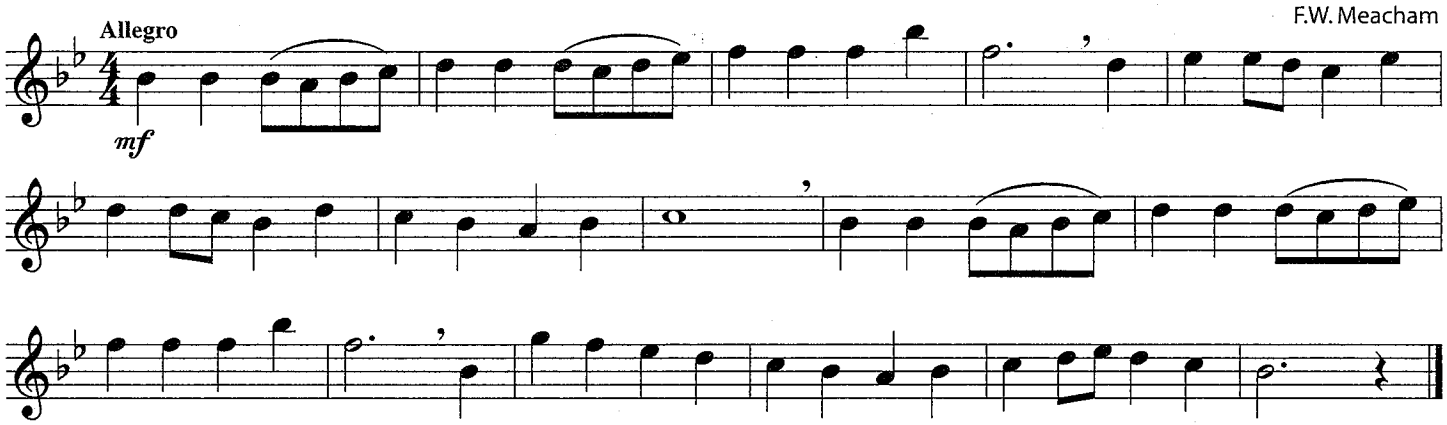

180. WAYFARING STRANGER

African-American Spiritual

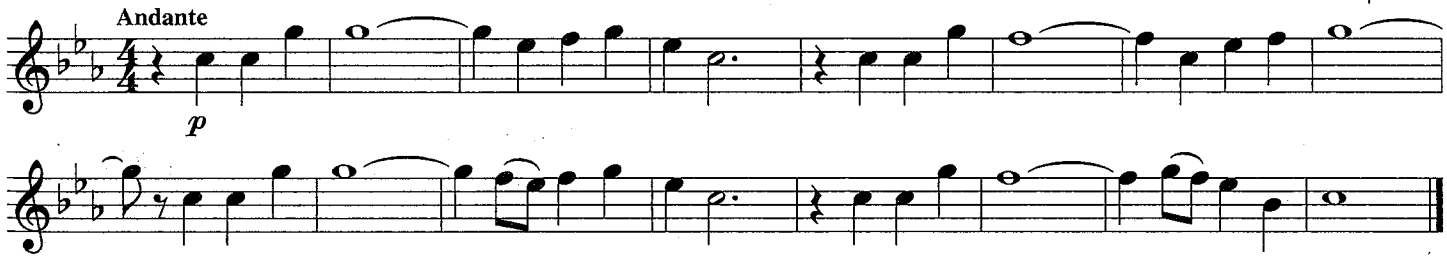

181. ESSENTIAL ELEMENTS QUIZ – SCALE COUNTING CONQUEST

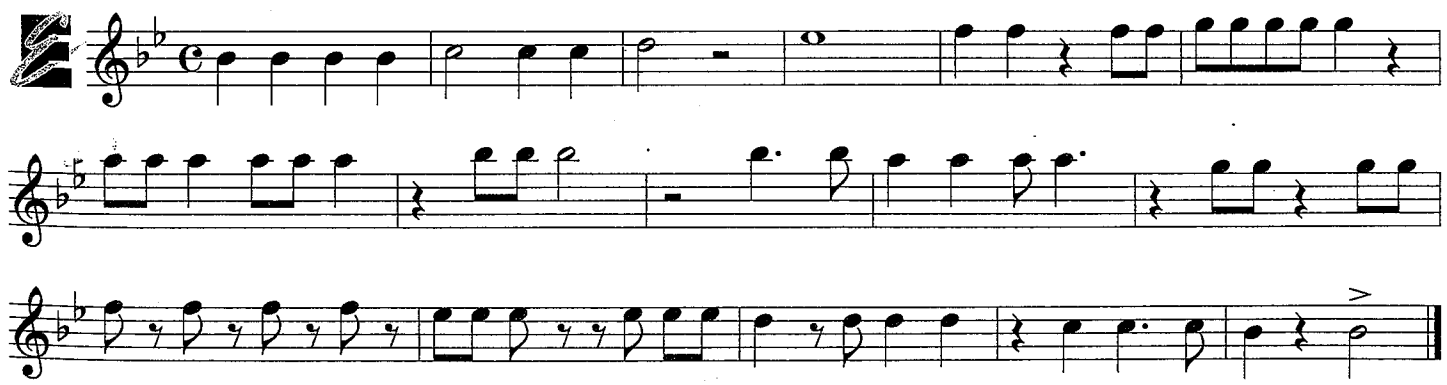

PERFORMANCE SPOTLIGHT

182. AMERICA THE BEAUTIFUL – Band Arrangement

Samuel A. Ward
Arr. by John Higgins

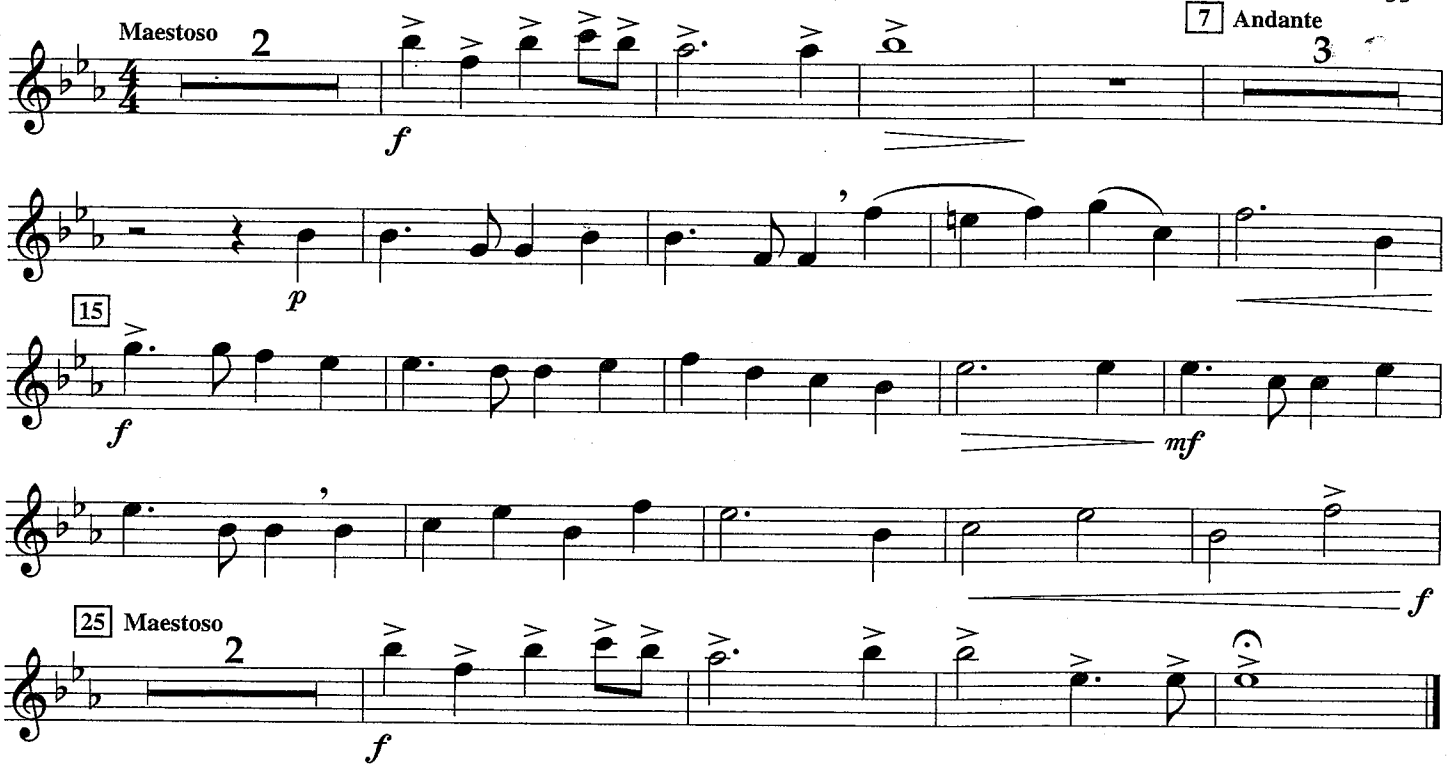

183. LA CUCARACHA – Band Arrangement

Latin American Folk Song
Arr. by John Higgins

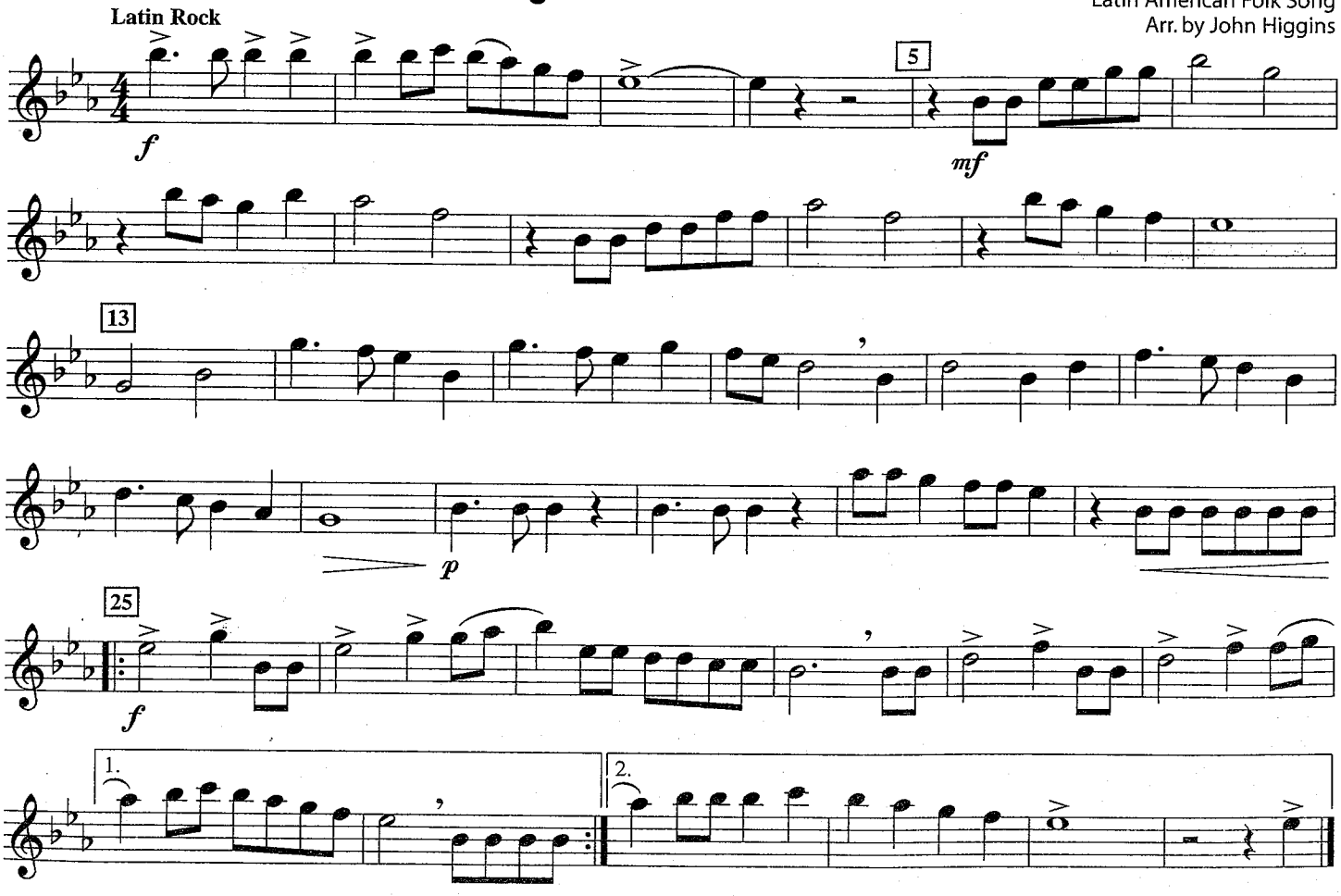

PERFORMANCE SPOTLIGHT

184. THEME FROM 1812 OVERTURE – Band Arrangement

Peter Illyich Tchaikovsky
Arr. by John Higgins

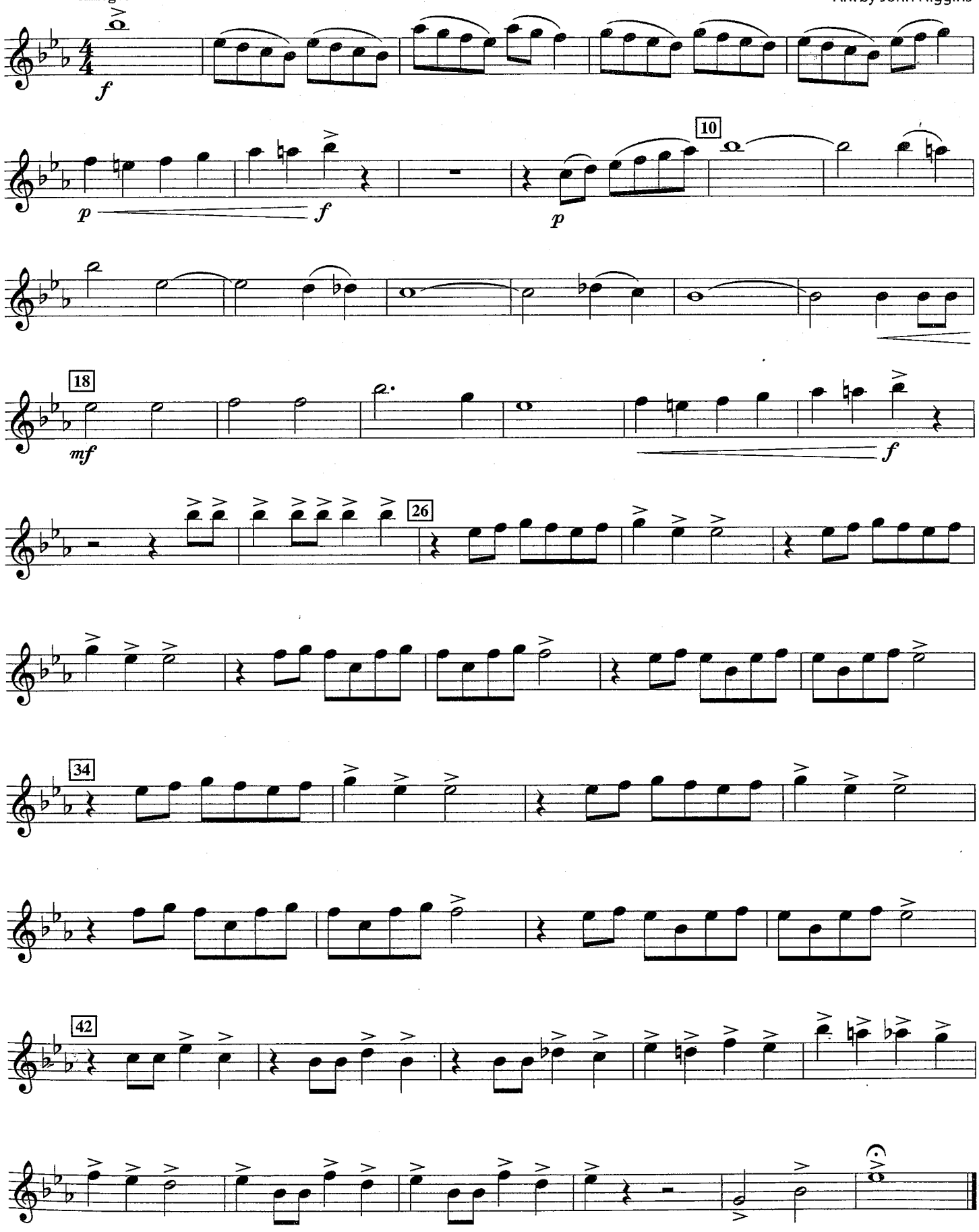

PERFORMANCE SPOTLIGHT

Solo with Piano Accompaniment

Performing for an audience is an exciting part of being involved in music. This solo is based on *Serenade in G Major, K. 525*, also known as "Eine Kleine Nachtmusik" ("A Little Night Music"). **Wolfgang Amadeus Mozart** wrote this piece in 1787, the same year the American Constitution was signed into law. You and a piano accompanist can perform this for the band or at other school and community events.

185. EINE KLEINE NACHTMUSIK – Solo *(Concert E♭ version)*

Wolfgang Amadeus Mozart
Arr. by John Higgins

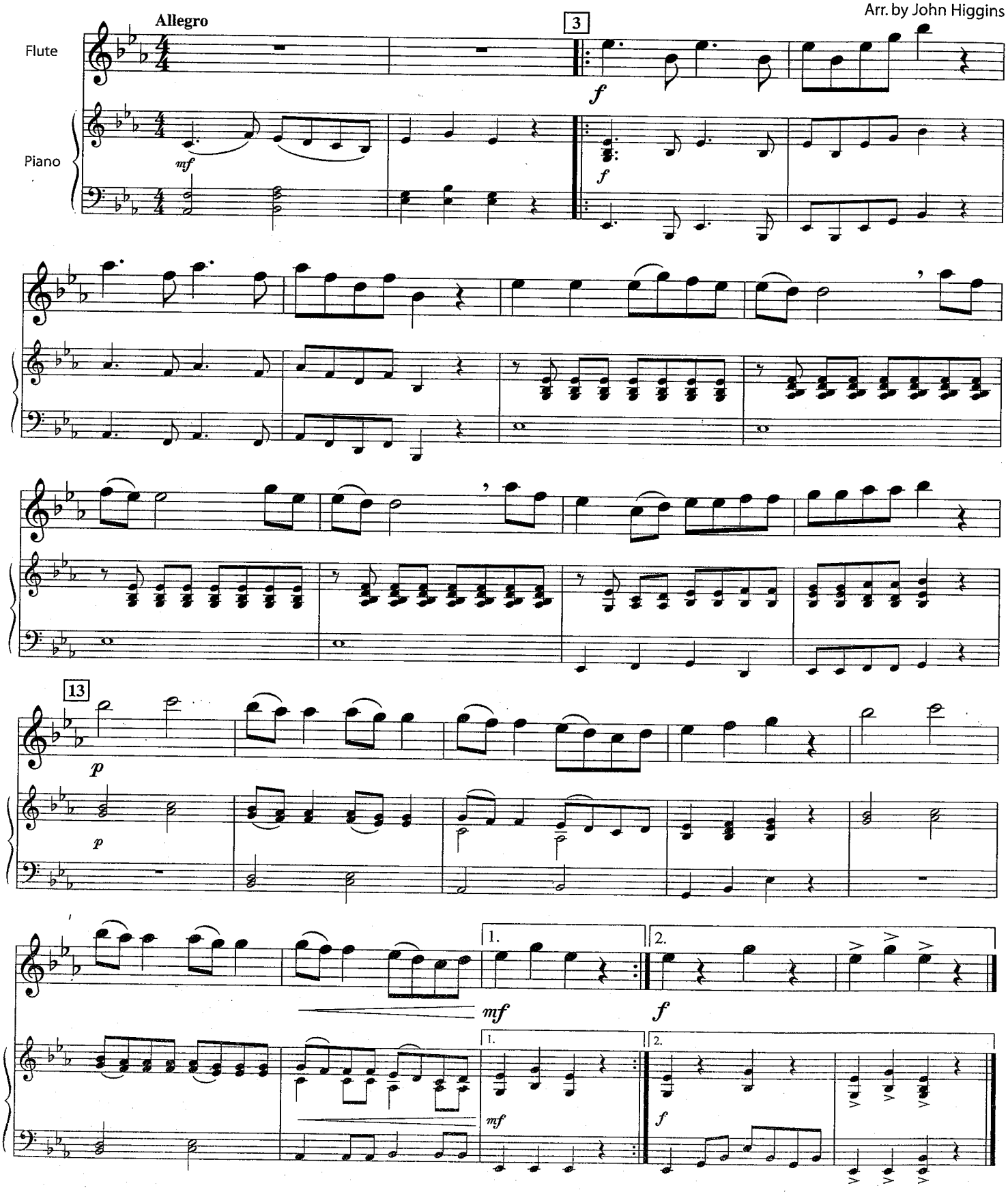

DUETS

Here is an opportunity to get together with a friend and enjoy playing music. The other player does not have to play the same instrument as you. Try to exactly match each other's rhythm, pitch and tone quality. Eventually, it may begin to sound like the two parts are being played by one person! Later, try switching parts.

186. SWING LOW, SWEET CHARIOT – Duet

African-American Spiritual

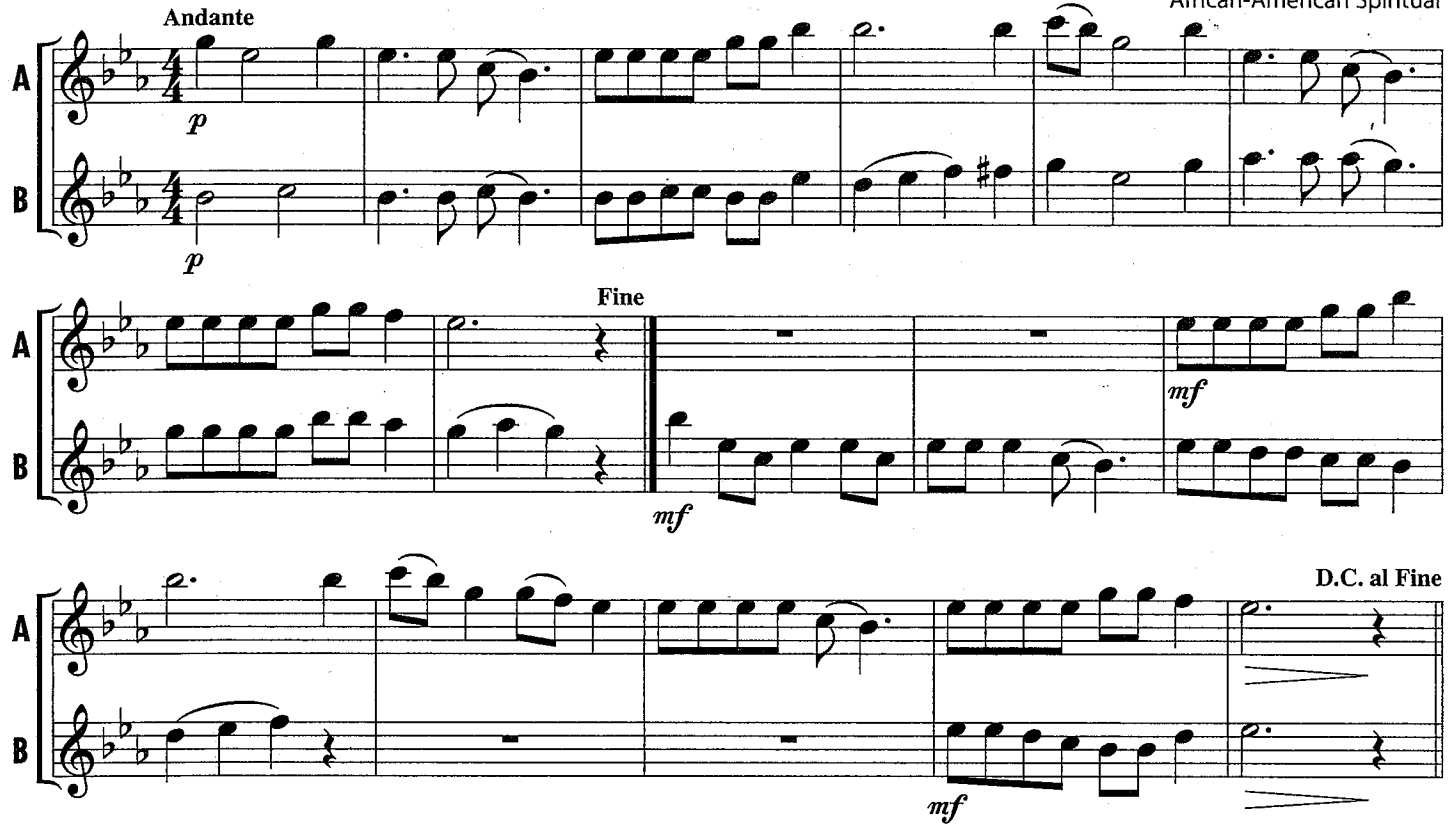

187. LA BAMBA – Duet

Mexican Folk Song

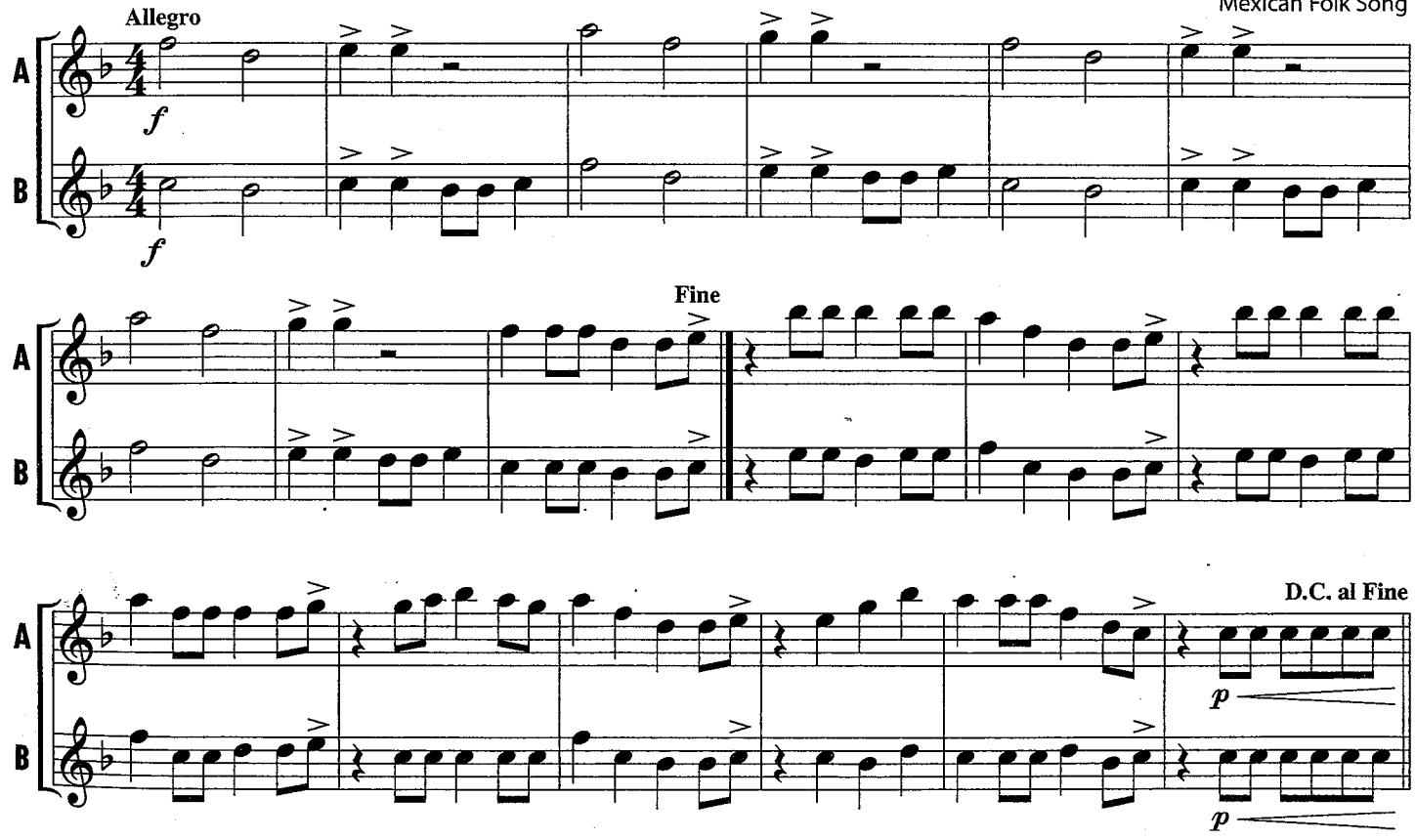

RUBANK® SCALE AND ARPEGGIO STUDIES

KEY OF B♭ *In this key signature, play all B♭'s and E♭'s.*

1.

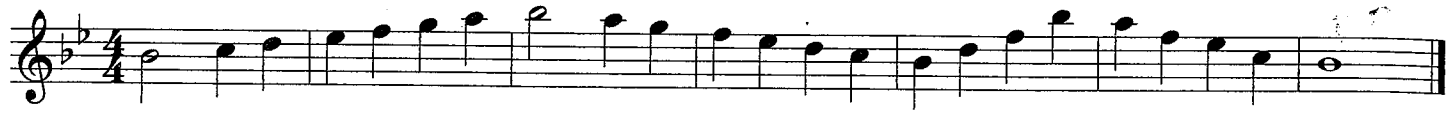

2.

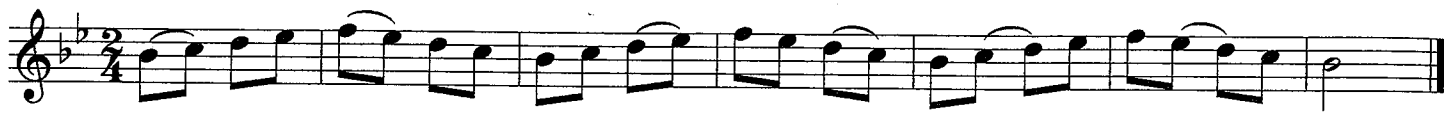

3.

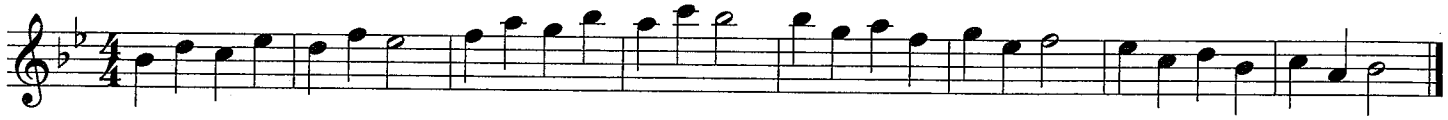

4.

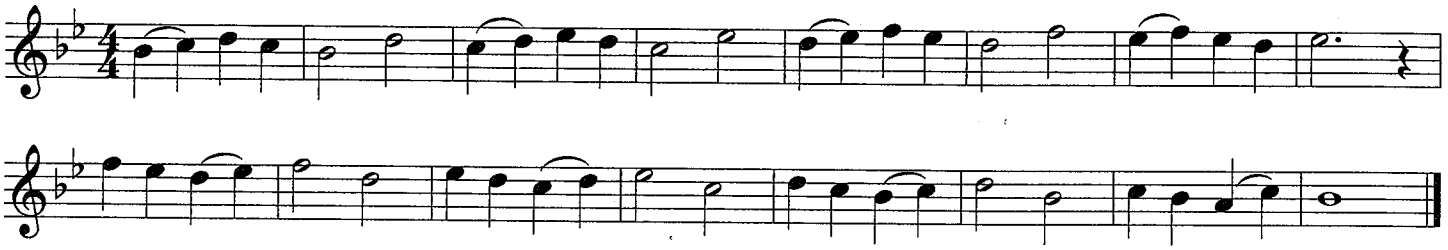

KEY OF E♭ *In this key signature, play all B♭'s, E♭'s and A♭'s.*

1.

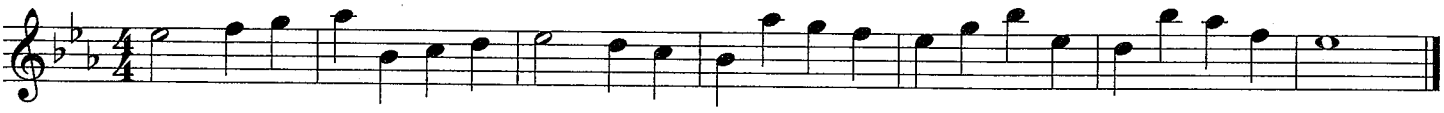

2.

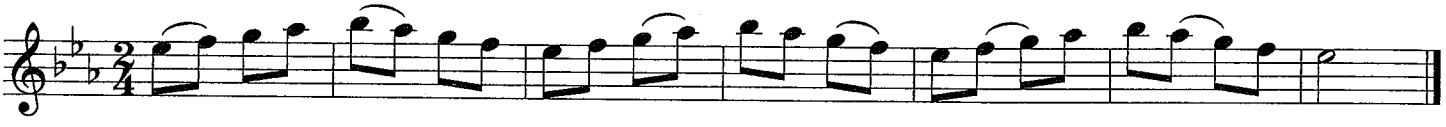

3.

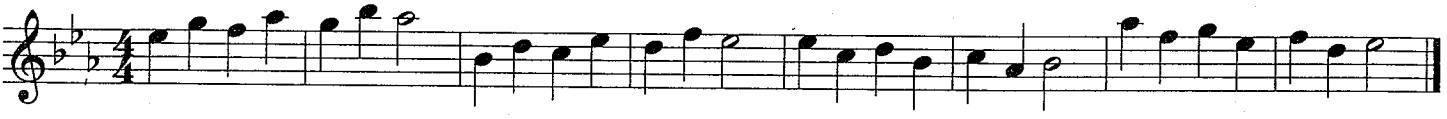

4.

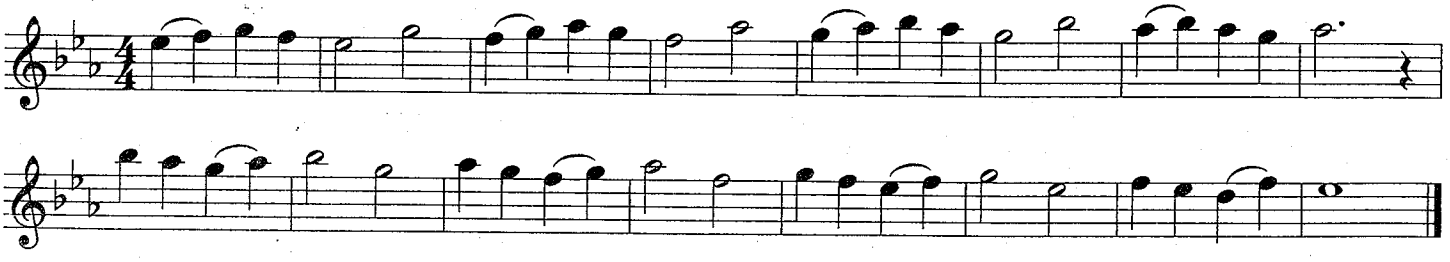

RUBANK® SCALE AND ARPEGGIO STUDIES

KEY OF F *In this key signature, play all* B♭*'s.*

1.

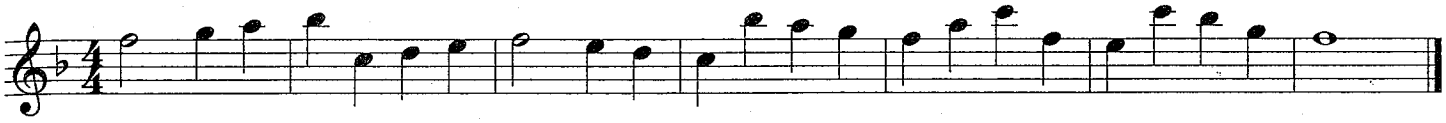

2.

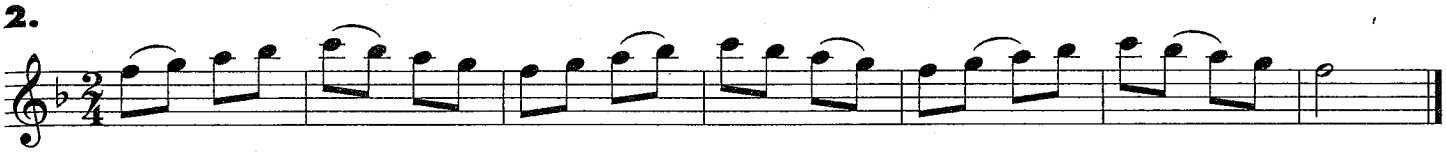

3.

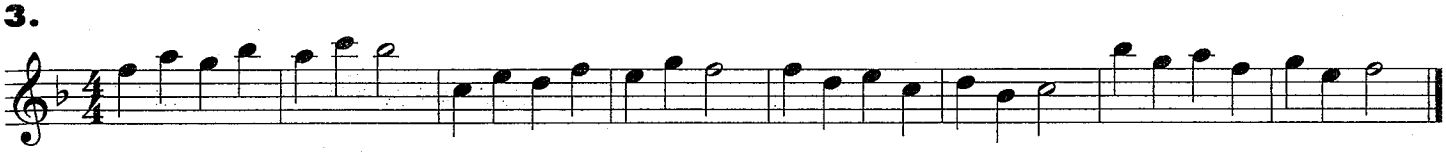

4.

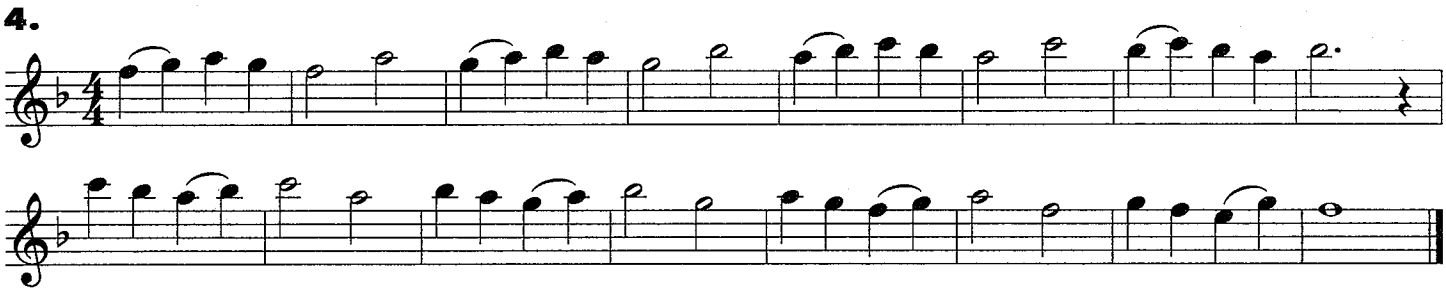

KEY OF A♭ *In this key signature, play all* B♭*'s,* E♭*'s,* A♭*'s and* D♭*'s.*

1.

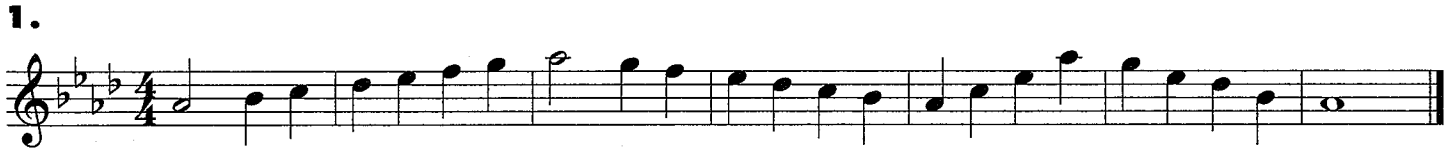

2.

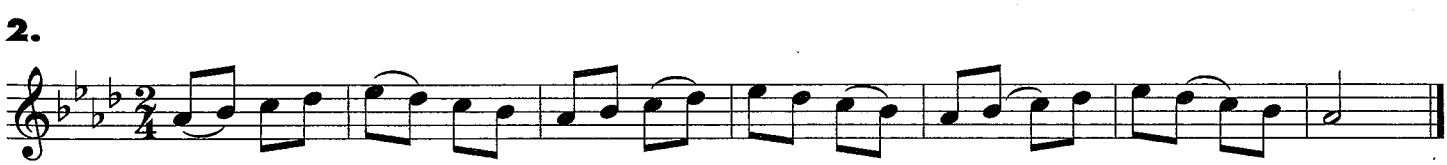

3.

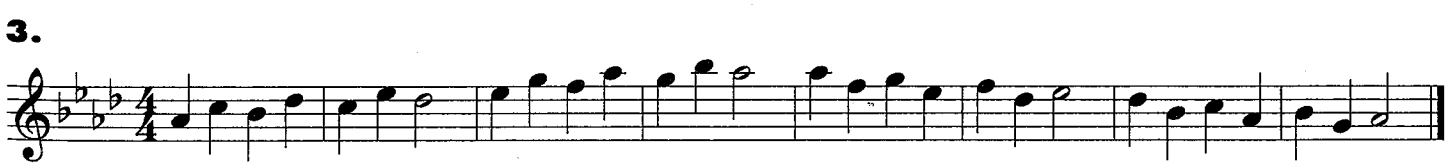

4.

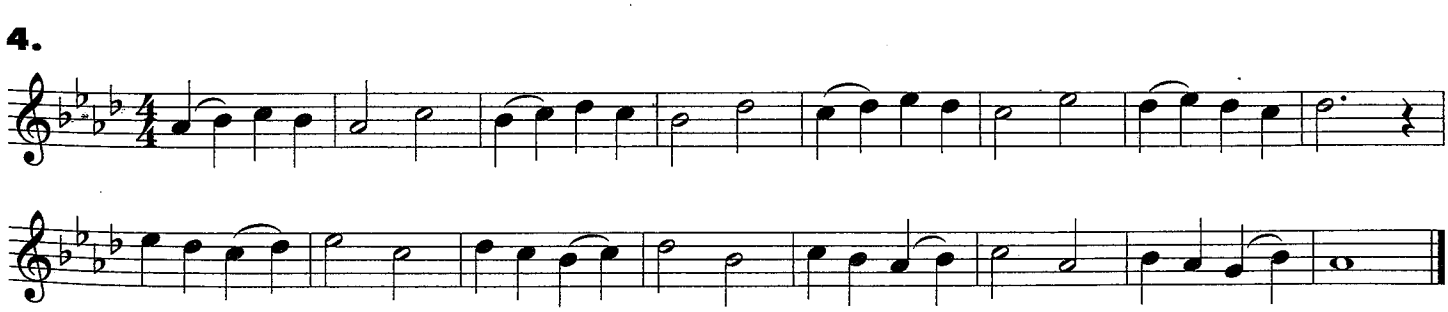

RHYTHM STUDIES

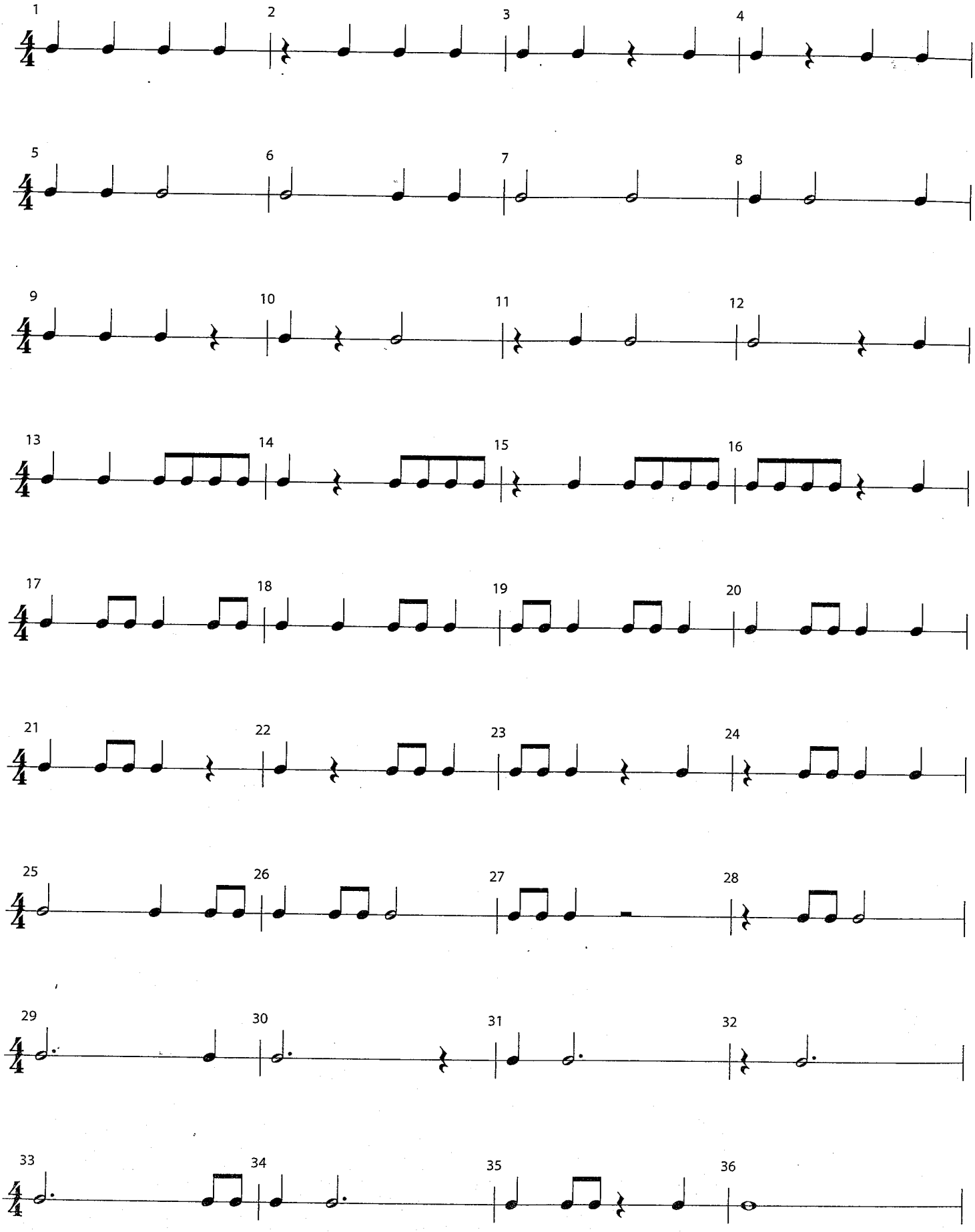

RHYTHM STUDIES

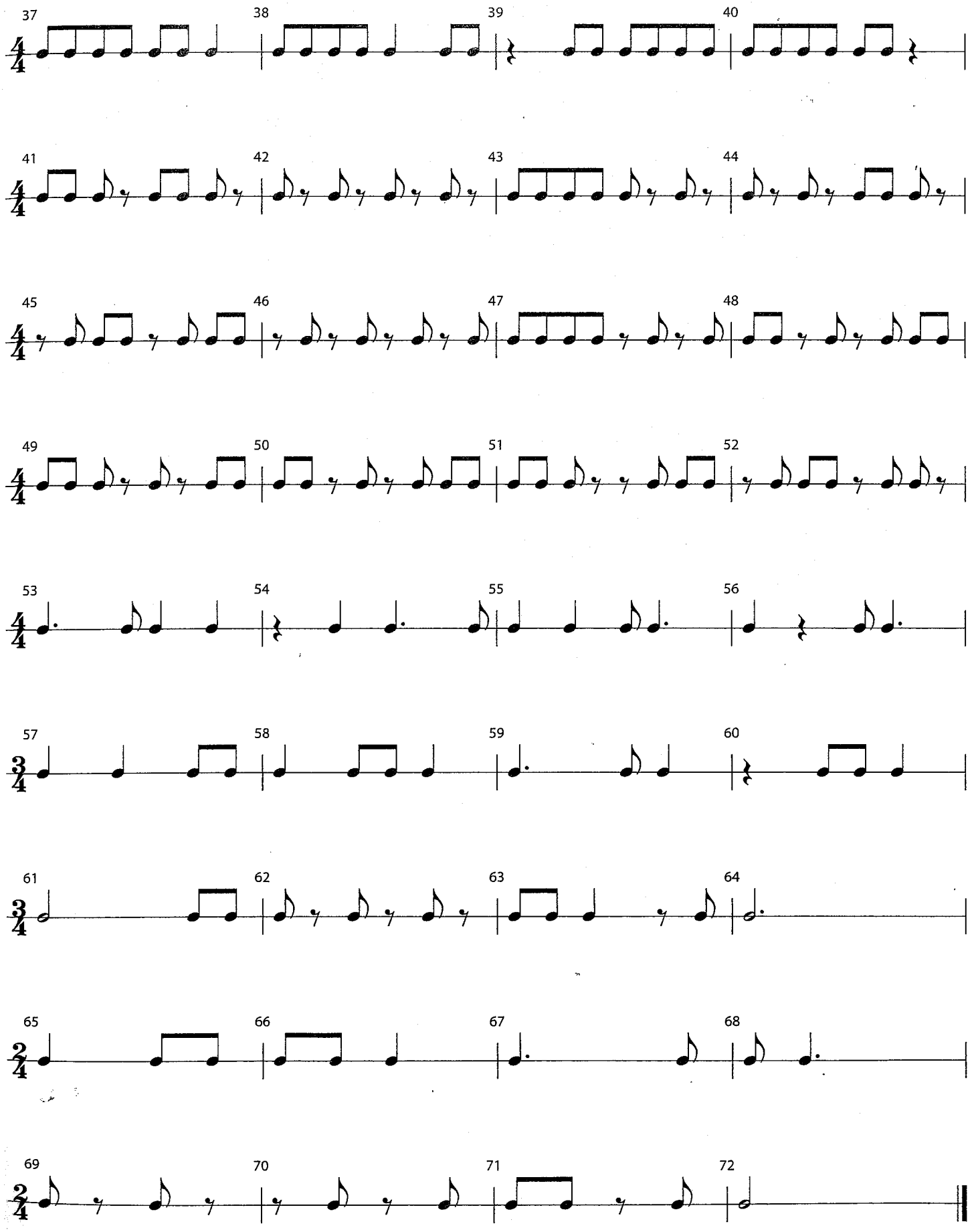

CREATING MUSIC

THEORY

Composition

Composition is the art of writing original music. A composer often begins by creating a melody made up of individual **phrases**, like short musical "sentences." Some melodies have phrases that seem to answer or respond to "question" phrases, as in Beethoven's *Ode To Joy*. Play this melody and listen to how phrases 2 and 4 give slightly different answers to the same question (phrases 1 and 3).

1. ODE TO JOY

Ludwig van Beethoven

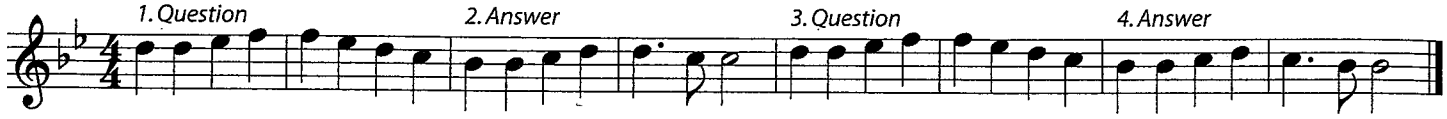

2. Q. AND A. *Write your own "answer" phrases in this melody.*

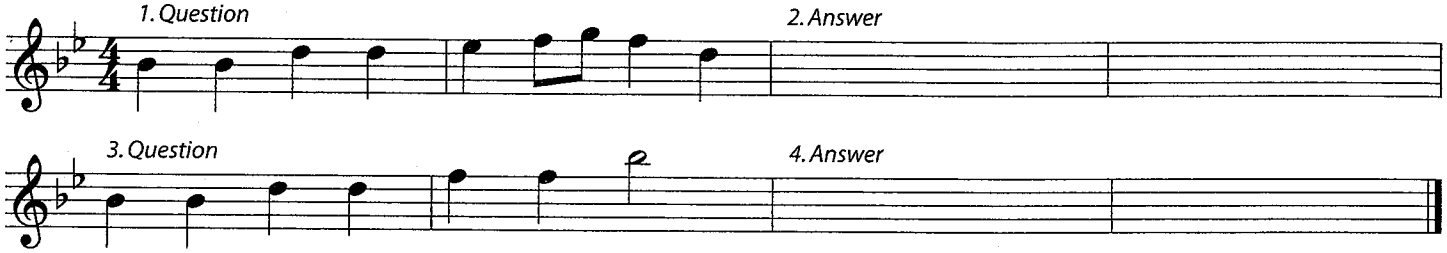

3. PHRASE BUILDERS *Write 4 different phrases using the rhythms below each staff.*

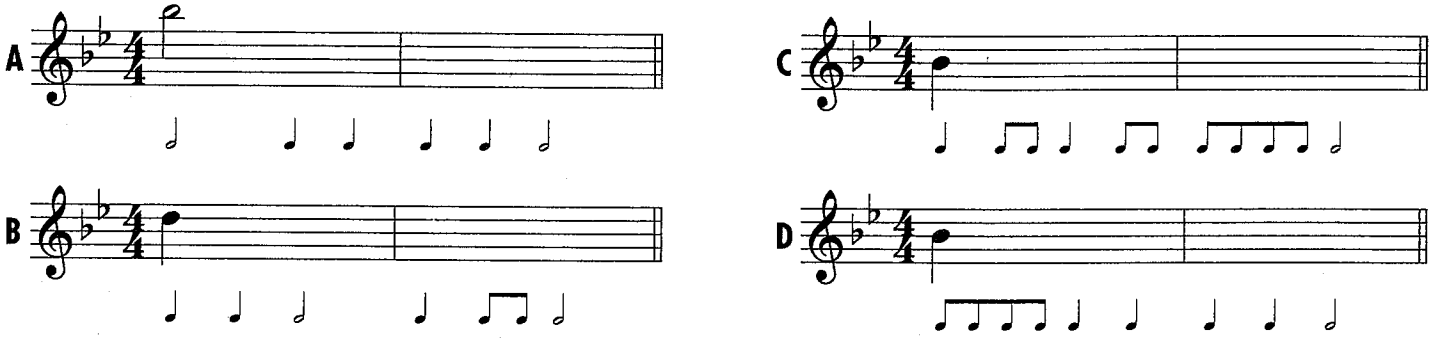

4. YOU NAME IT: _____

Pick phrase A, B, C, or D from above, and write it as the "Question" for phrases 1 and 3 below. Then write 2 different "Answers" for phrases 2 and 4.

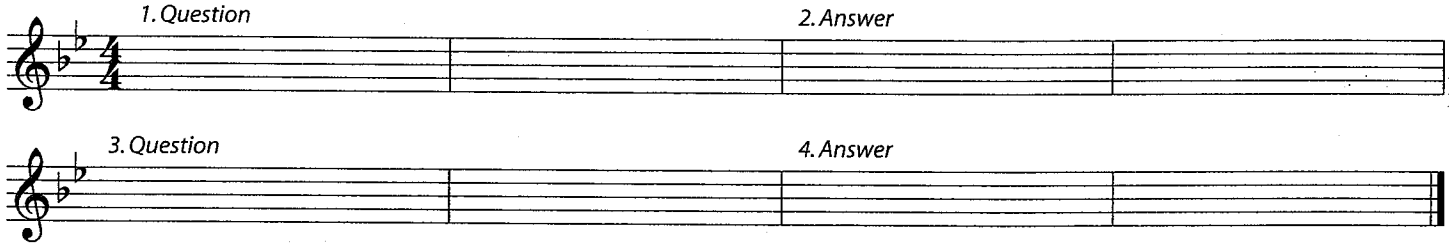

THEORY

Improvisation

Improvisation is the art of freely creating your own melody *as you play*. Use these notes to play your own melody (Line A), to go with the accompaniment (Line B).

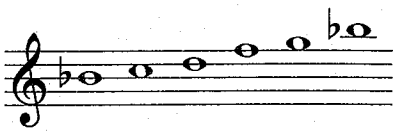

5. INSTANT MELODY

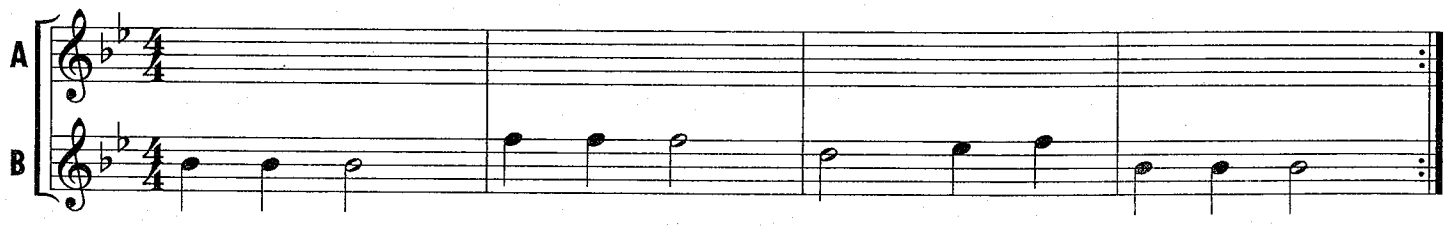

You can mark your progress through the book on this page. Fill in the stars as instructed by your band director.

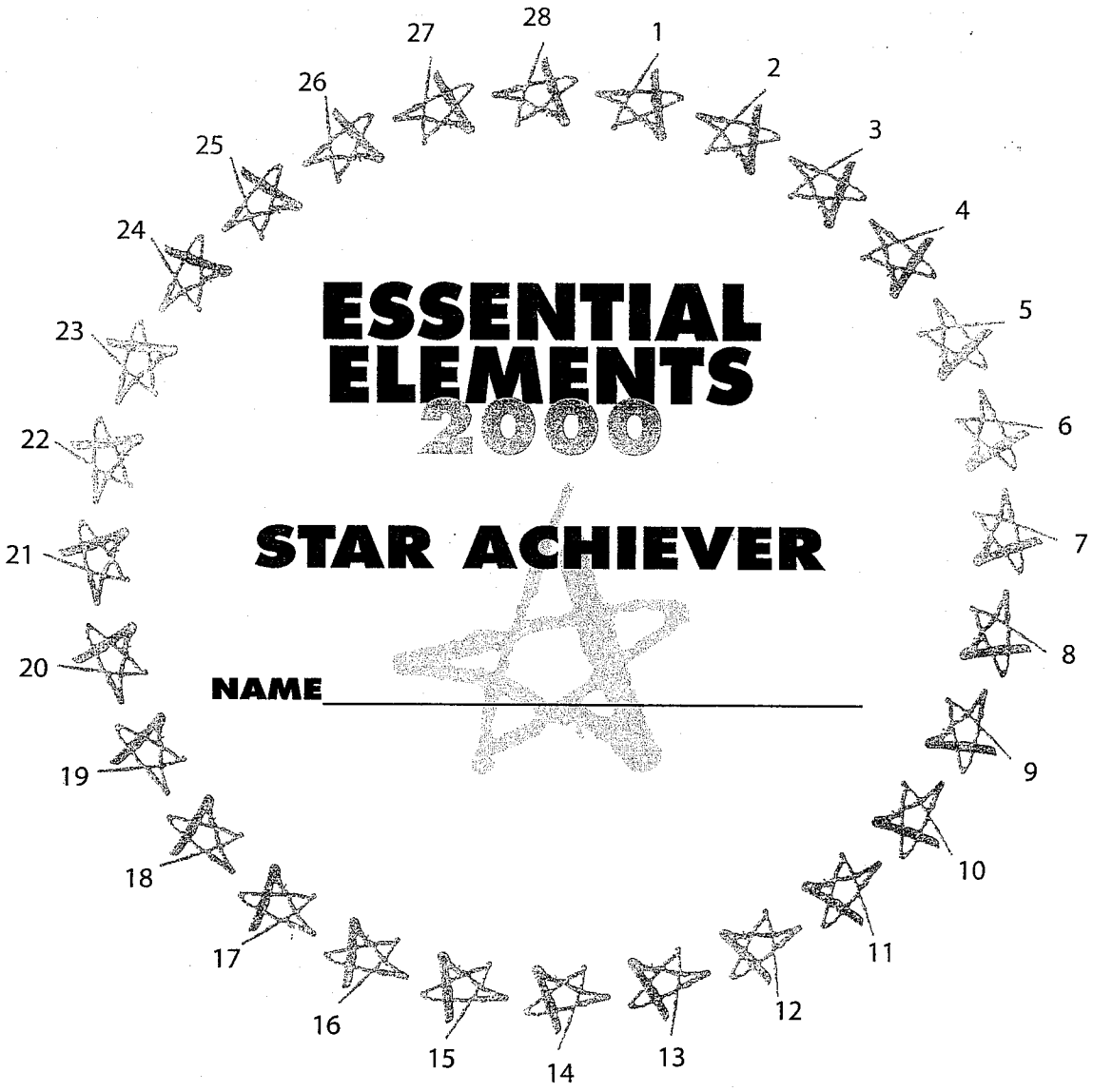

1. Page 2–3, The Basics
2. Page 5, EE Quiz, No. 13
3. Page 6, EE Quiz, No. 19
4. Page 7, EE Quiz, No. 26
5. Page 8, EE Quiz, No. 32
6. Page 10, EE Quiz, No. 45
7. Page 12–13, Performance Spotlight
8. Page 14, EE Quiz, No. 65
9. Page 15, Essential Creativity, No. 72
10. Page 17, EE Quiz, No. 84
11. Page 17, Essential Creativity, No. 85
12. Page 19, EE Quiz, No. 98
13. Page 20, Essential Creativity, No. 104
14. Page 21, No. 109
15. Page 22, EE Quiz, No. 117
16. Page 23, Performance Spotlight
17. Page 24, EE Quiz, No. 125
18. Page 26, Essential Creativity, No. 137
19. Page 28, No. 149
20. Page 28, EE Quiz, No. 151
21. Page 29, Performance Spotlight
22. Page 31, EE Quiz, No. 164
23. Page 32, EE Quiz, No. 168
24. Page 33, No. 174
25. Page 35, EE Quiz, No. 181
26. Page 36, Performance Spotlight
27. Page 37, Performance Spotlight
28. Page 38, Performance Spotlight

FINGERING CHART

FLUTE

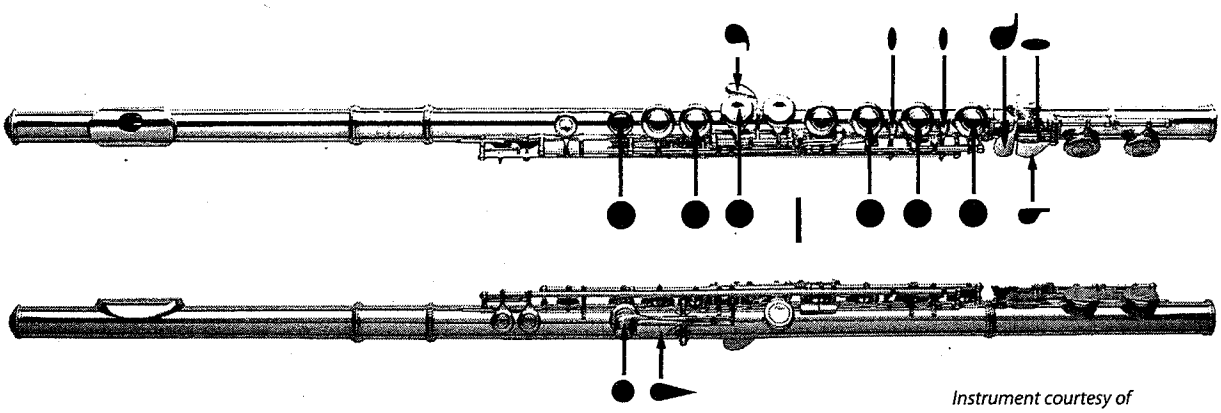

Instrument courtesy of Yamaha Corporation of America, Band and Orchestral Division

○ = Open
● = Pressed down

The most common fingering appears first when two fingerings are shown.

Instrument Care Reminders

Before putting your instrument back in its case after playing, do the following:

- Carefully remove the head joint and shake any water out.
- Put a clean soft cloth on the end of your cleaning rod and swab out the head joint.
- Twist the middle and foot joints apart and draw the cleaning rod through each joint.
- Carefully wipe the outside of each section to keep the finish clean.

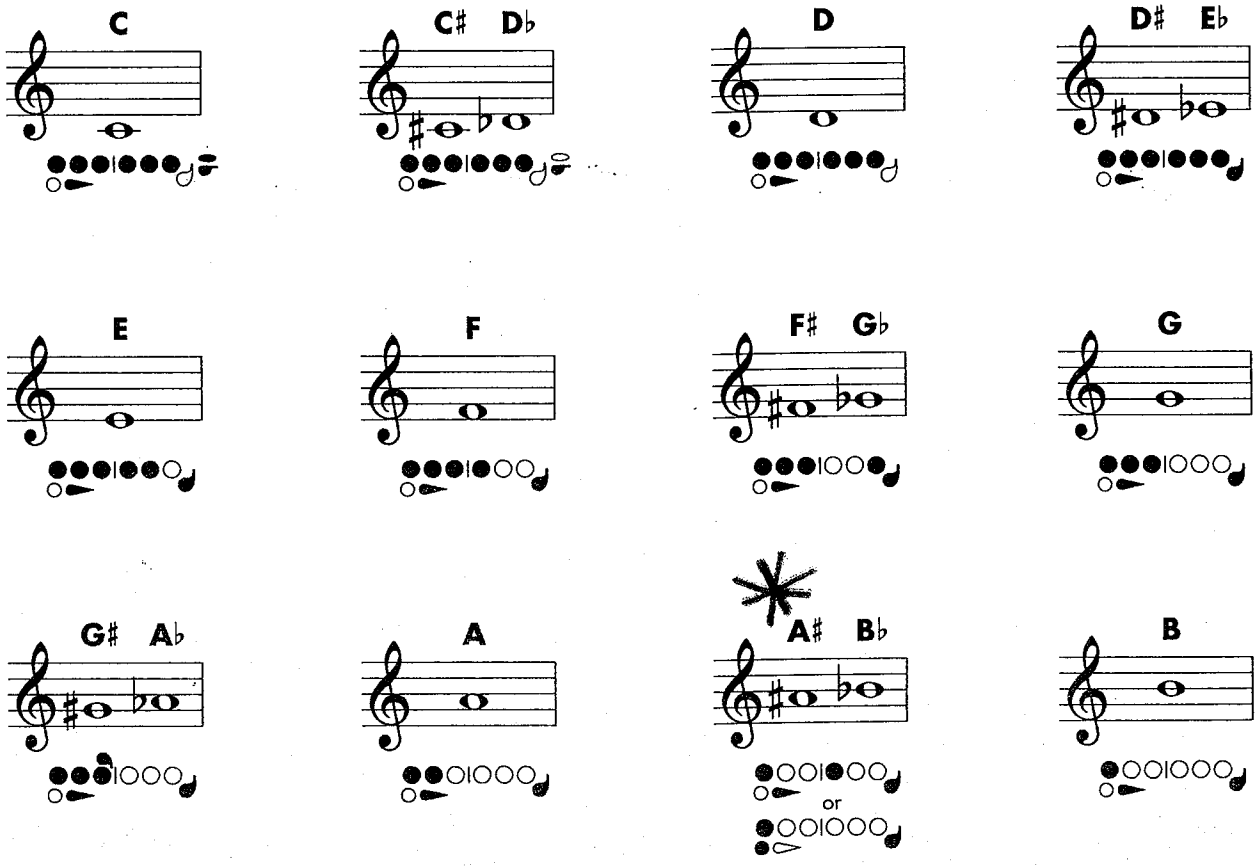

FINGERING CHART
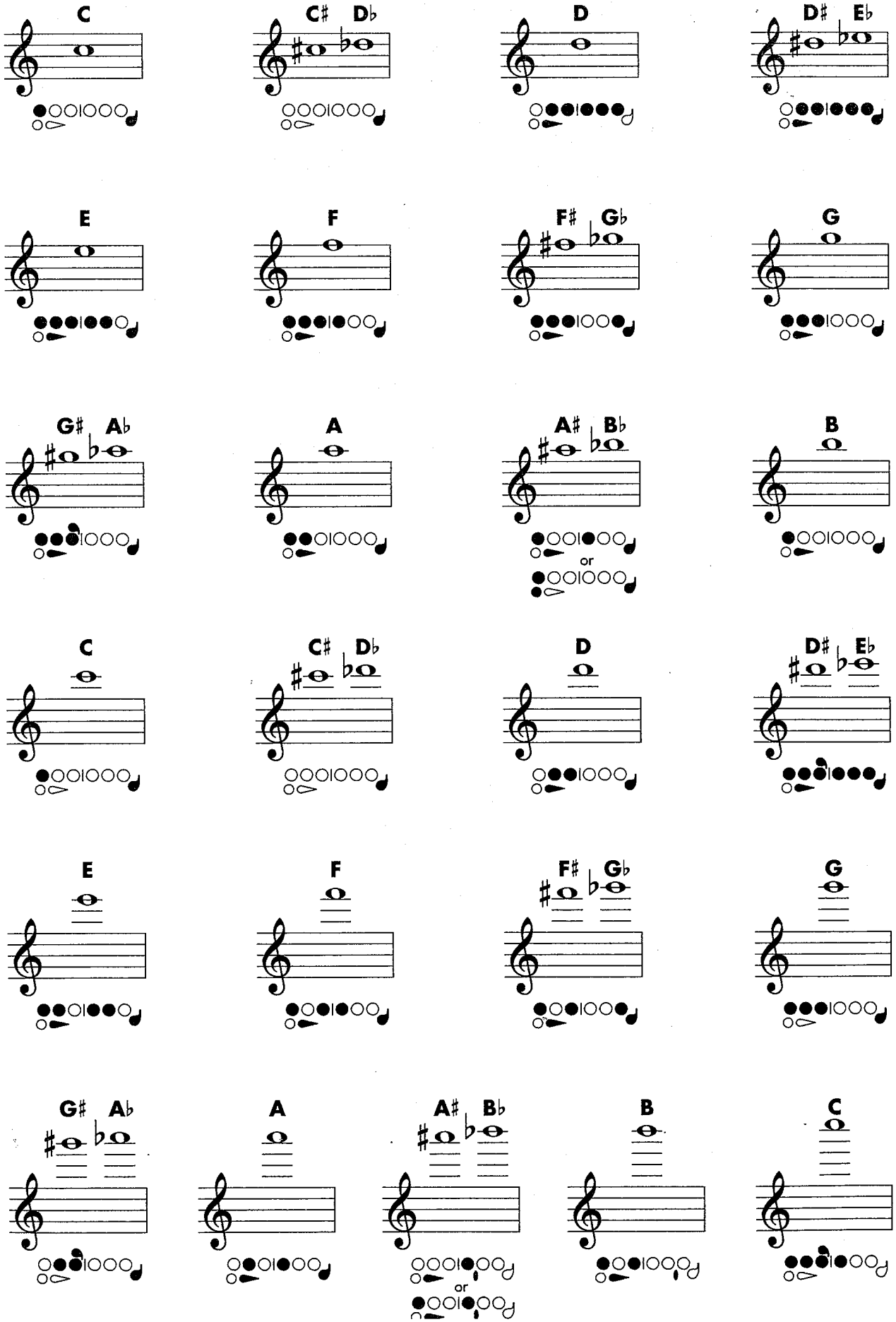
FLUTE