FLUTE

Go to scitechband.org

SciTech Band Calendar

Song Demos

Scale Demos

Instrument Demos

Digital Music Packets

Teaching Channel

Leader Application

Help Request

& More…

Table of Contents

1. Note Map/Fingering Chart
2. Concert Bb Major Scale Chart
3. Concert C Major Scale Chart
4. Concert Ab Major Scale Chart
5. Concert Bb Blues Scale
6. Concert C Minor Scale Chart
7. Practice Checklist
8. Scale Checklist
9. Scale Assignments
10. SciTech Band Groove Chart
11. Holiday Solo Options
12. 12 Bar Blues
13. Advanced College Audition Solo Repertoire
14. Amazing Grace
15. Audition Instructions
16. Audition Scale List
17. Audition Score Sheet
18. Audition Prepared Solo – Symphonic Band
19. Audition Prepared Solo – Advanced Band
20. Angels We Have Heard On High
21. Birdland
22. Blue Moon
23. Canon Remix
24. Careless Whisper (Sponsor Song)
25. Carol Of The Bells
26. Chained To The Rhythm
27. Chameleon
28. Cheer # 1
29. Eye Of The Tiger
30. Feeling Good
31. First 5 Note Exercise
32. Get Down On It
33. GNE Song (Great New Emergence)
34. Happy Birthday (?)
35. Heart & Soul
36. Holding Out For A Hero (Sponsor Song)
37. I Just Died In Your Arms Tonight (Sponsor Song)
38. It Don't Mean A Thing
39. It Is Well
40. La Copa De La Vida
41. My Way
42. Over The Rainbow
43. Pep Band Music
44. Pomp & Circumstance (Two Ceremonial Marches)
45. Runaway Baby
46. Santa Claus Is Comin' To Town
47. Sight Reading Exercises
48. Simple Gifts (District Determined Measure)
49. Sponsor Song (What Is Love)
50. Star Spangled Banner
51. Student Groove (The Vibe)
52. Swallowtail Jig
53. Take On Me
54. Tempest, The
55. Tenor Madness
56. Warm Ups (UMASS BAND)
57. We Know What You Whisper
58. Blank Staff Paper
59. Twinkle Twinkle Note Test
60. Essential Elements Method Book
61. Note Map/Fingering Chart

What to practice first...

WINTERFEST SET LIST (Semester 1)

1) Cadence
2) The Tempest
3) Get Down On It
4) We Know What You Whisper
5) Angels We Have Heard On High
6) Santa Claus Is Comin' To Town
7) Optional Additions or C Minor Groove
8) Sponsor Song

INTERMISSION

9) Canon Remix- (Combined Bands)
10) My Way (Small Ensemble)
11) 12 Bar Blues

ARTS ALIVE SET LIST (Semester 2)

1) Cadence
2) La Copa De La Vida
3) Optional Additions
4) Optional Additions
5) Sponsor Song

INTERMISSION (Combined Bands)

6) The Tempest
7) Get Down On It
8) Crazy Jam (C Minor Groove)
9) We Know What You Whisper
10) Original Student Composition
11) 12 Bar Blues

Graduation - **Pomp & Circumstance**

Optional Additions: (a) Original Student Compositions, (b) Amazing Grace, (c) Birdland, (d) Carol Of The Buckets, (e) Chained To The Rhythm, (f) Chameleon, (g) Feeling Good, (h) It Don't Mean A Thing, (i) It Is Well, (j) Over The Rainbow, (k) Runaway Baby, (l) Take On Me, (m) Tenor Madness

Student Book Page 46

FINGERING CHART

FLUTE

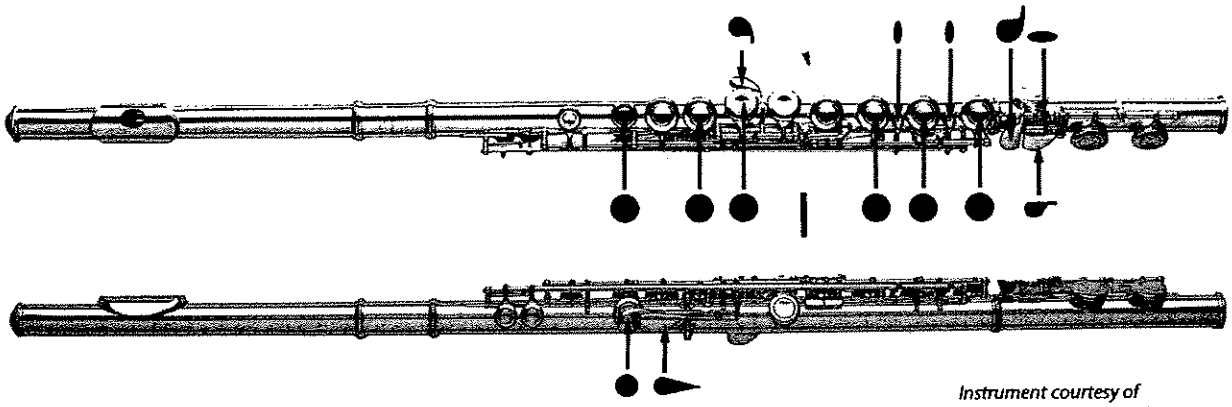

Instrument courtesy of Yamaha Corporation of America, Band and Orchestral Division

○ = Open
● = Pressed down

The most common fingering appears first when two fingerings are shown.

Instrument Care Reminders

Before putting your instrument back in its case after playing, do the following:

- Carefully remove the head joint and shake any water out.
- Put a clean soft cloth on the end of your cleaning rod and swab out the head joint.
- Twist the middle and foot joints apart and draw the cleaning rod through each joint.
- Carefully wipe the outside of each section to keep the finish clean.

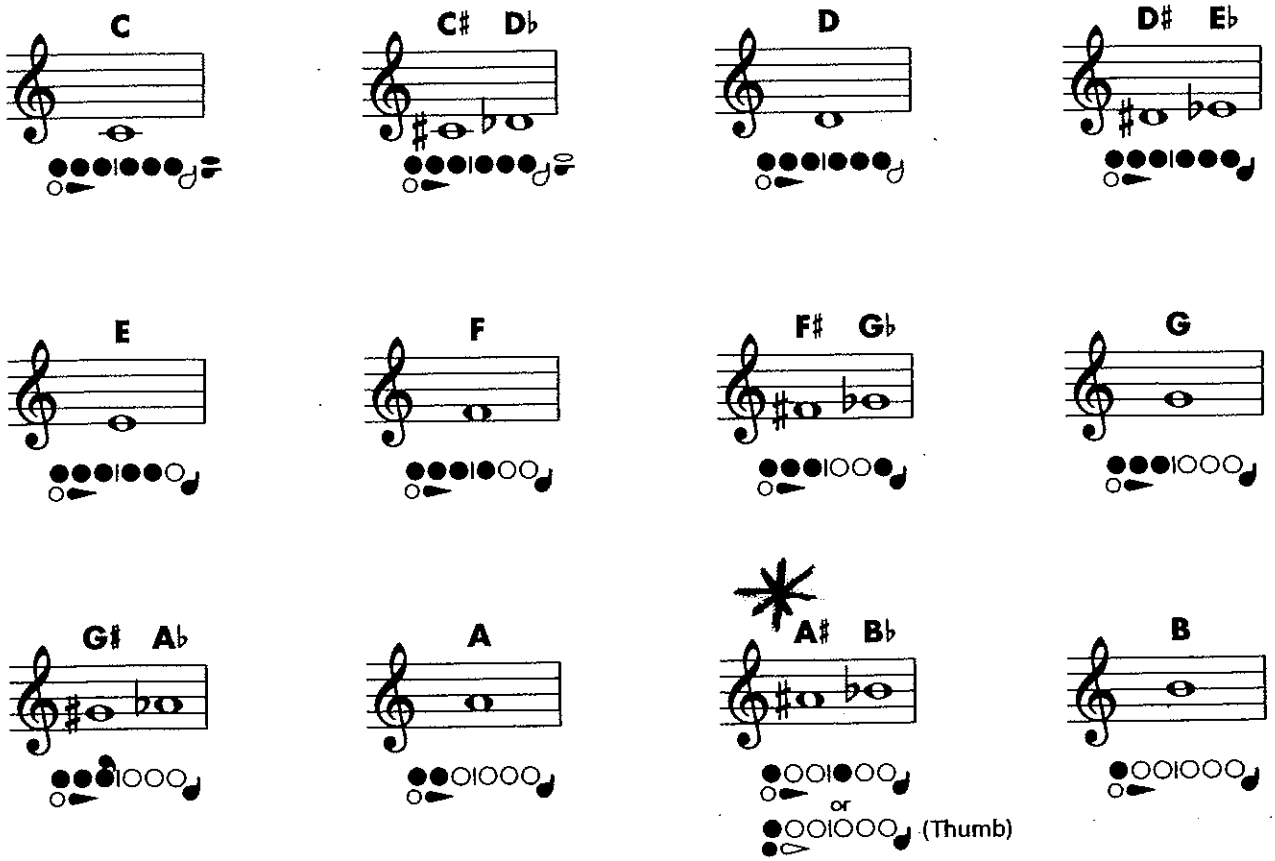

FINGERING CHART

FLUTE

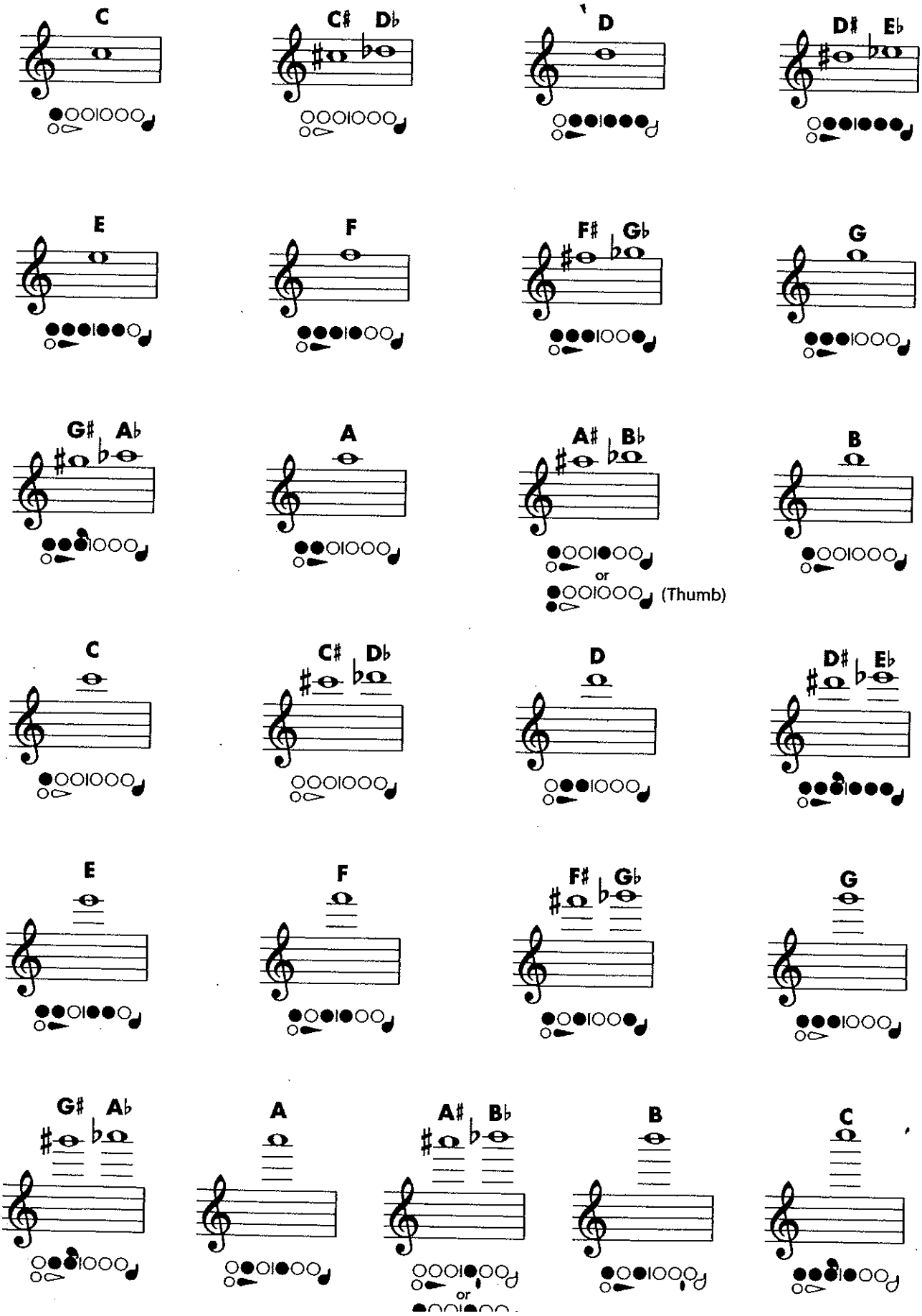

Flute

Concert Bb Scale

1. Scale with hints

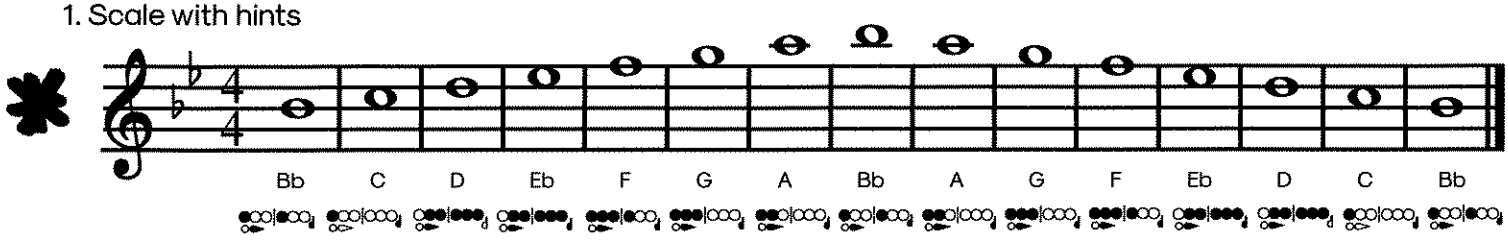

2. Scale

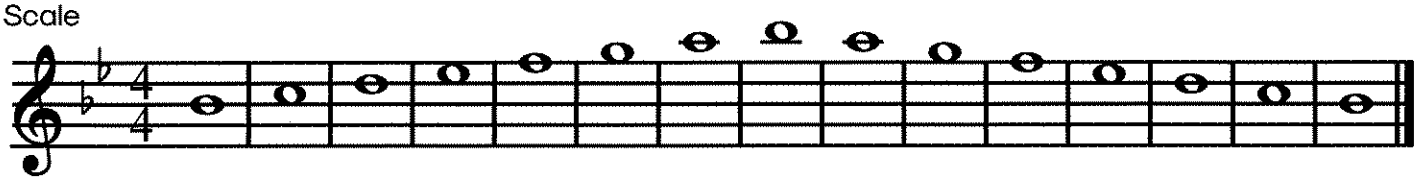

3. Arpeggio with hints

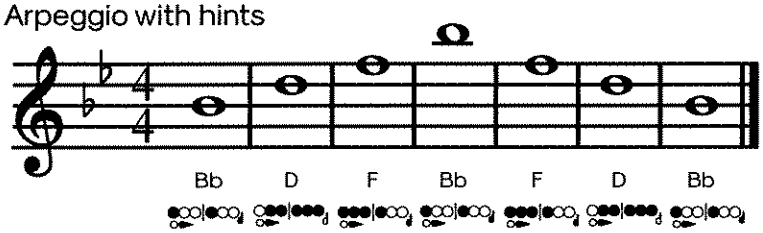

4. Arpeggio

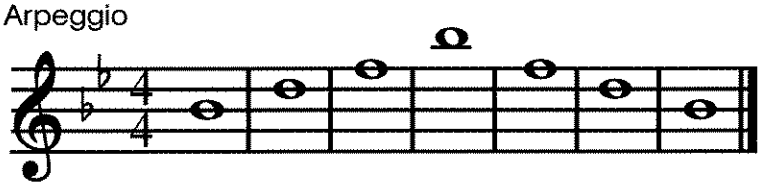

5. Draw the notes of the scale.

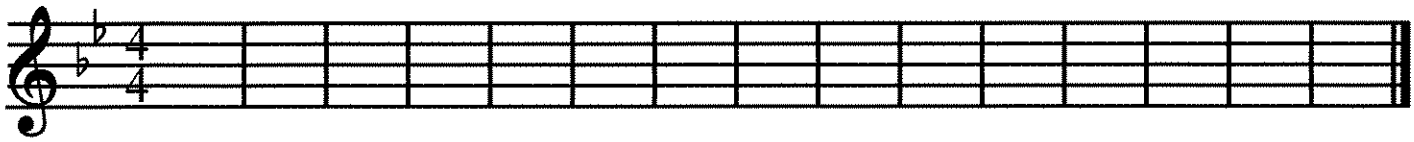

6. Draw the notes of the arpeggio.

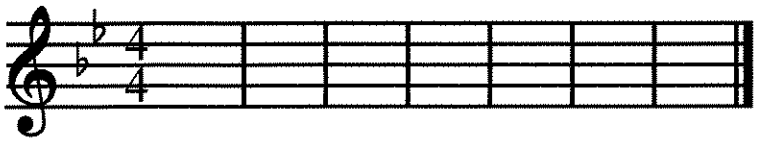

7. Fill-in the measures with notes from the scale in any order.

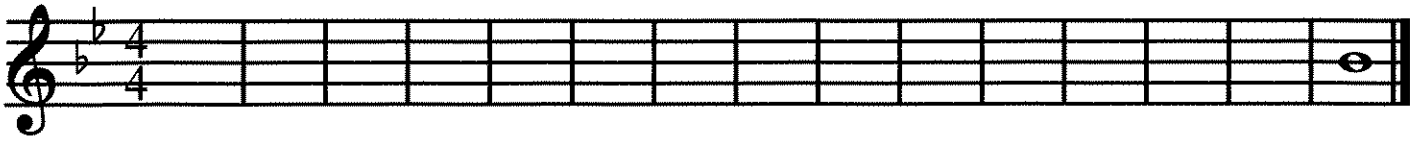

© SillyOMusic

Concert Bb Scale

BRASS

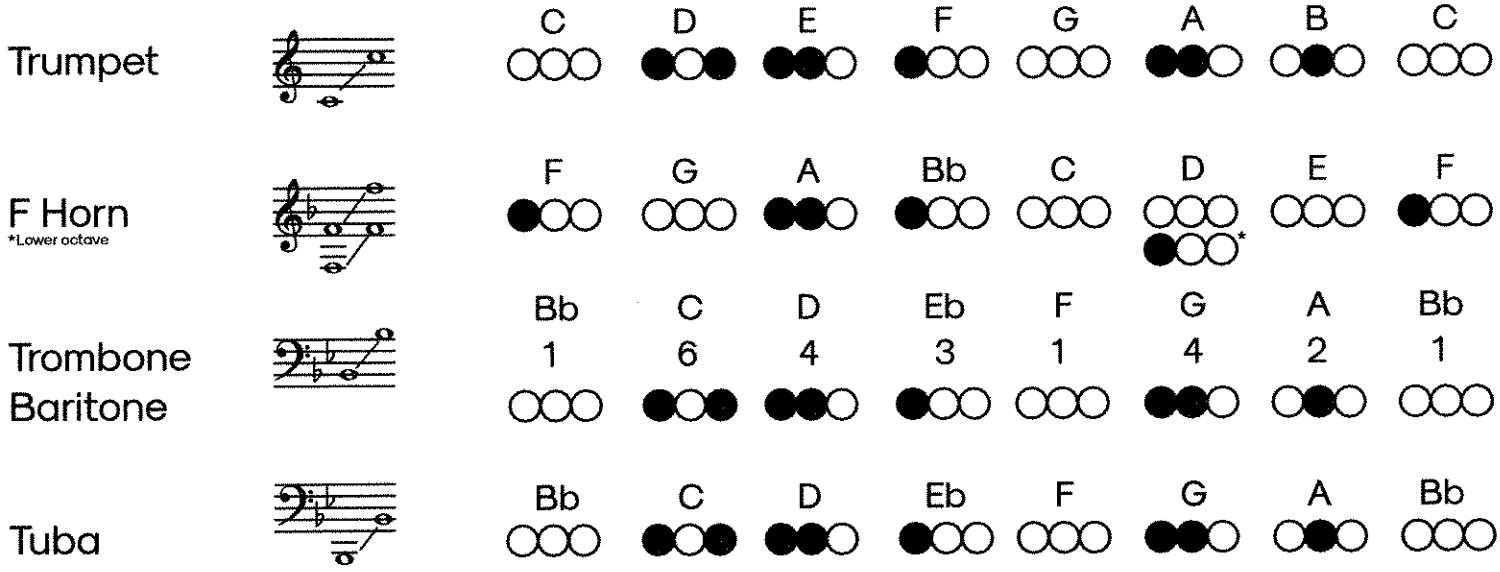

WOODWINDS

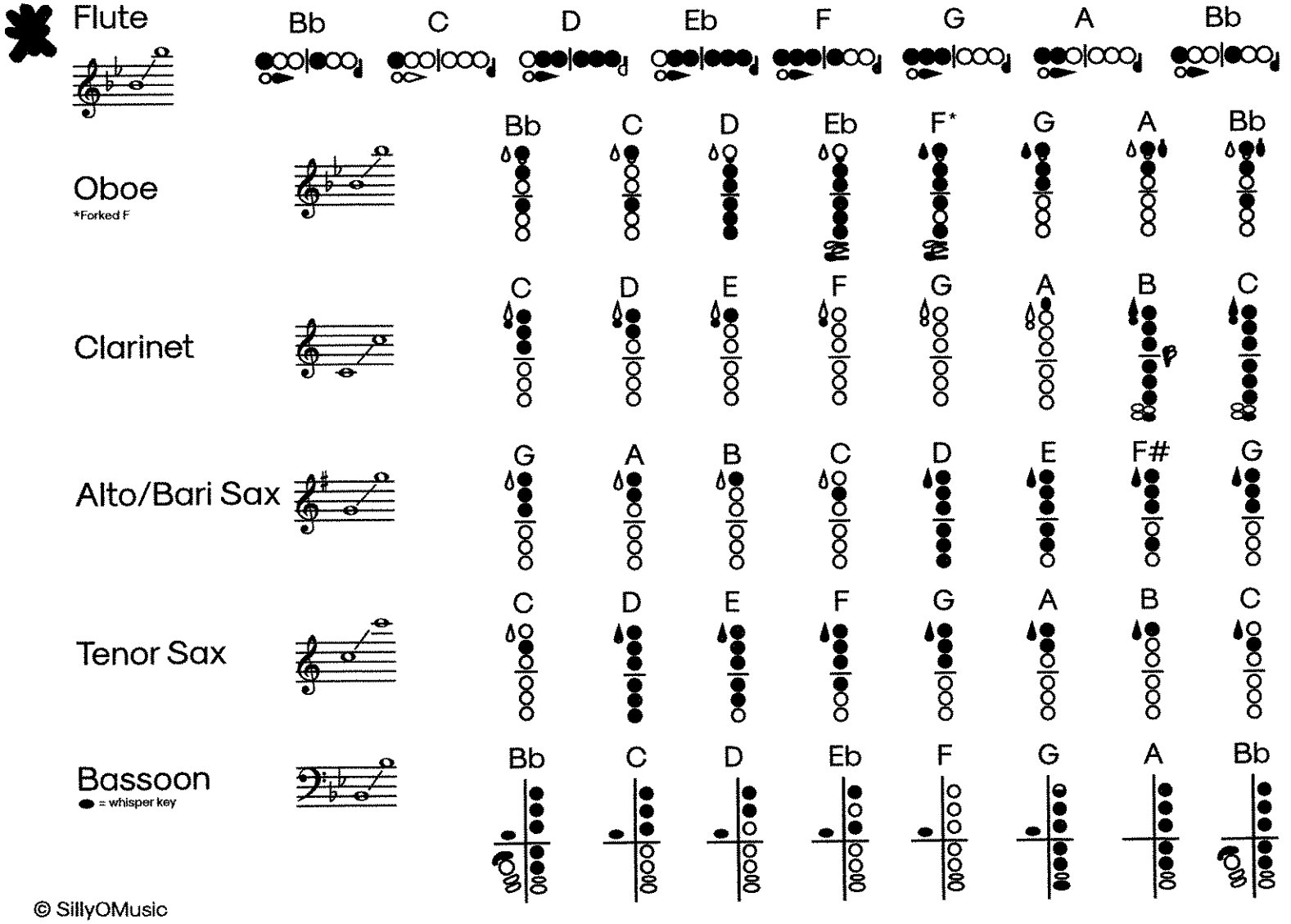

© SillyOMusic

Flute

Concert C Scale

1. Scale with hints

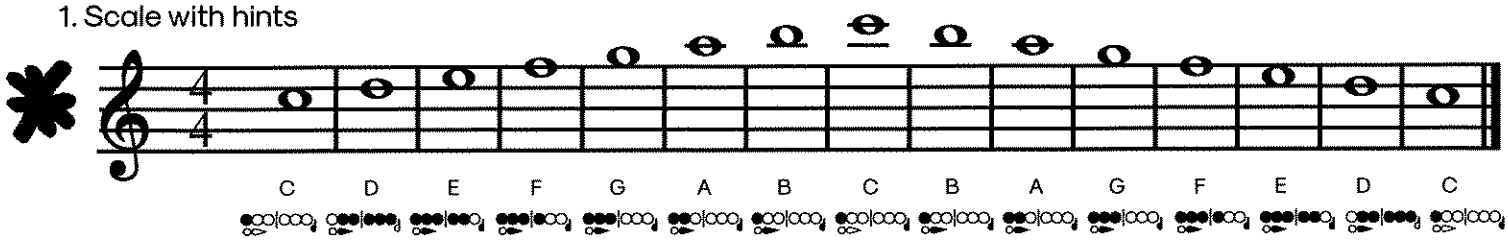

2. Scale

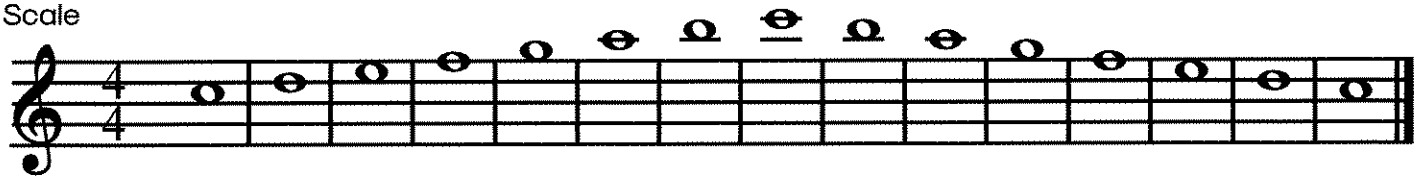

3. Arpeggio with hints

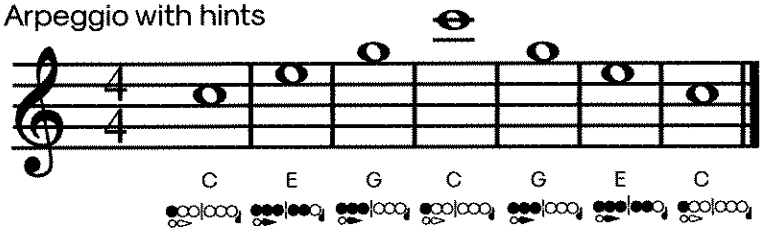

4. Arpeggio

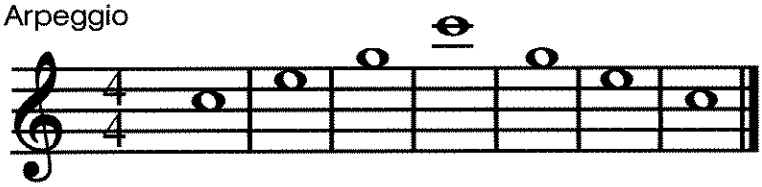

5. Draw the notes of the scale.

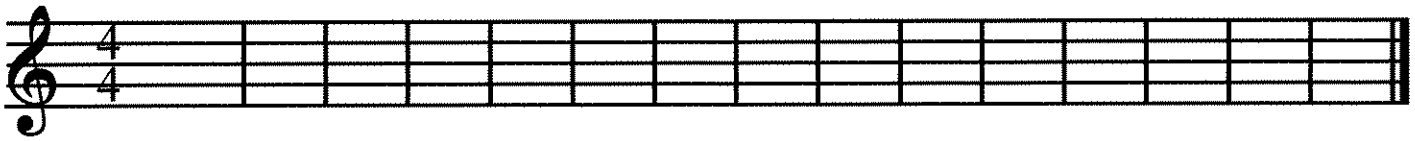

6. Draw the notes of the arpeggio.

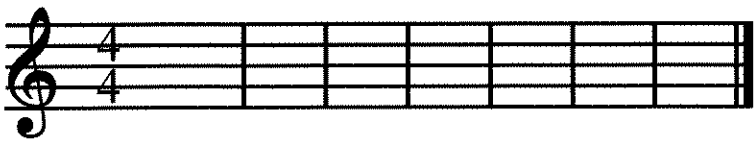

7. Fill-in the measures with notes from the scale in any order.

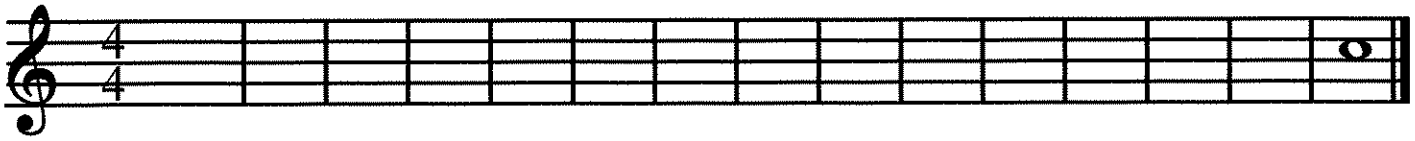

© SillyOMusic

Concert C Scale

BRASS

Trumpet

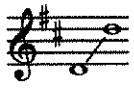

F Horn

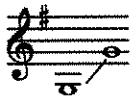

Trombone
Baritone

Tuba

WOODWINDS

Flute

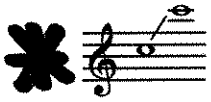

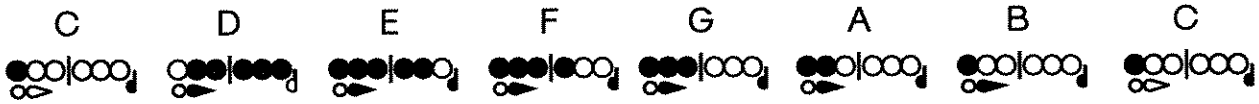

Oboe

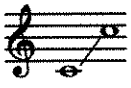

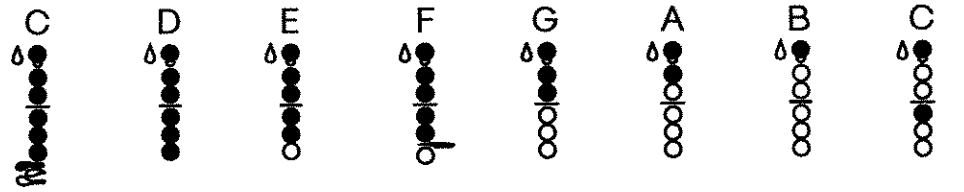

Clarinet

*Alternate fingering

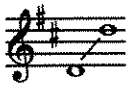

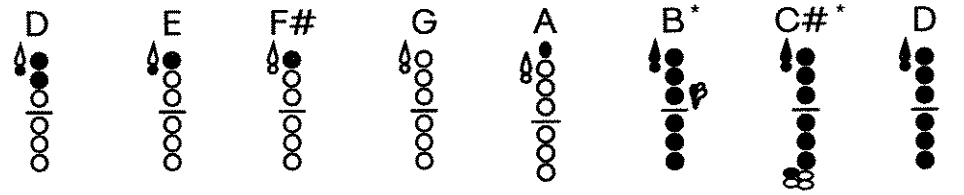

Alto/Bari Sax

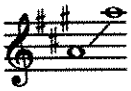

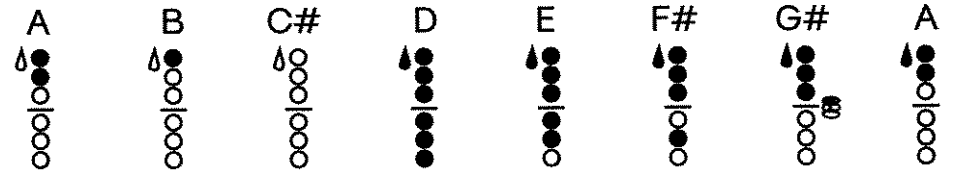

Tenor Sax

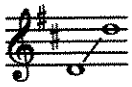

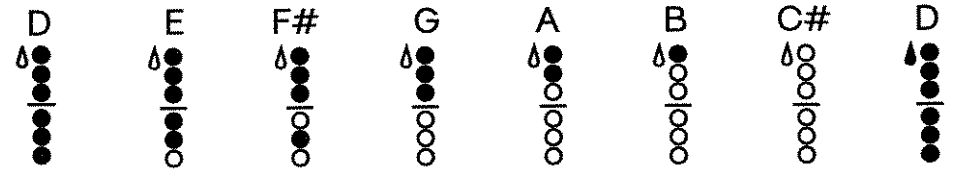

Bassoon

● = whisper key

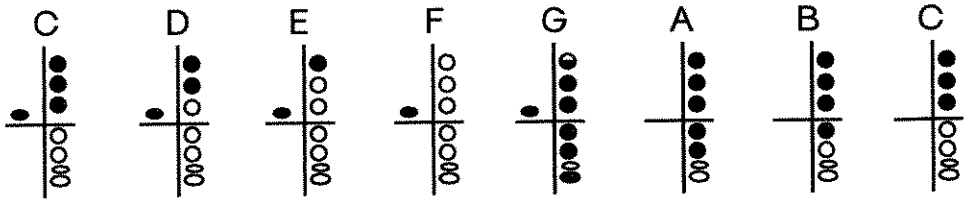

© SillyOMusic

Flute

Concert Ab Scale

1. Scale with hints

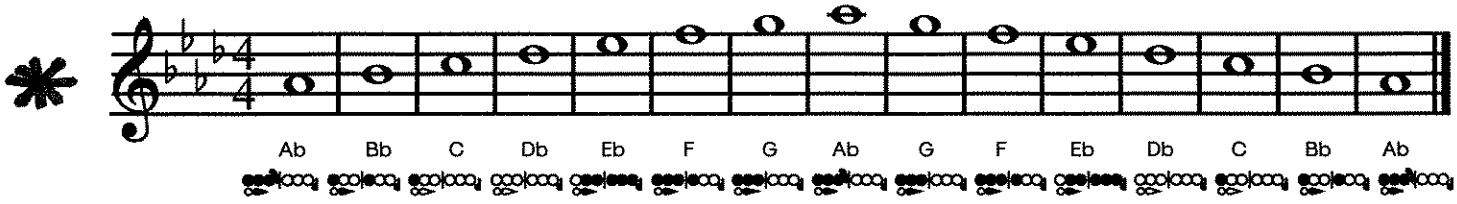

2. Scale

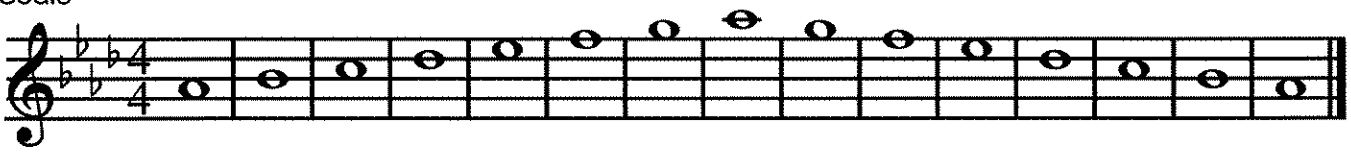

3. Arpeggio with hints

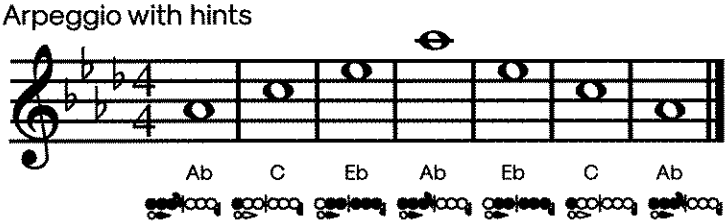

4. Arpeggio

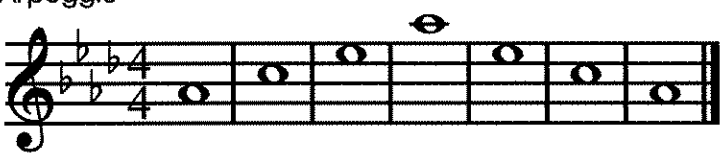

5. Draw the notes of the scale.

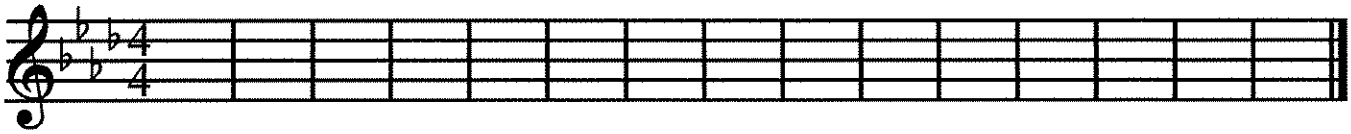

6. Draw the notes of the arpeggio.

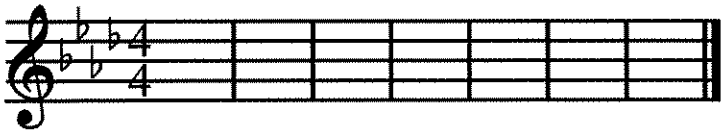

7. Fill-in the measures with notes from the scale in any order.

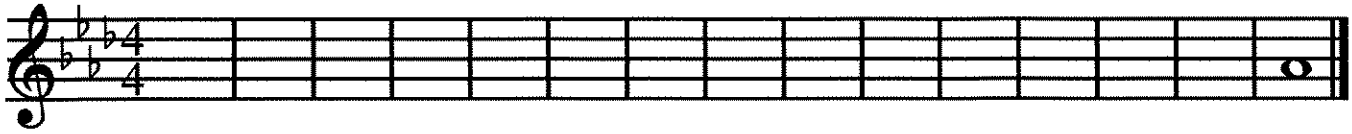

© SillyOMusic

Concert Ab Scale

BRASS

Trumpet

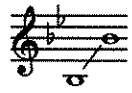

F Horn

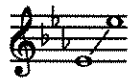

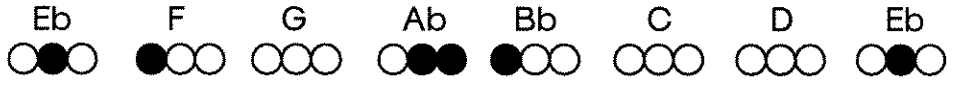

Trombone
Baritone

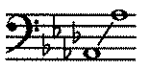

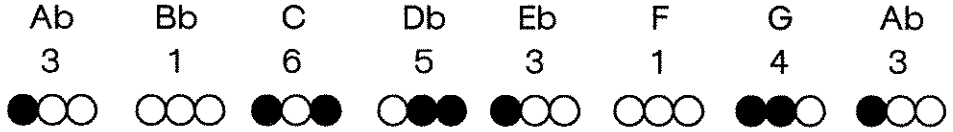

Tuba

WOODWINDS

Flute

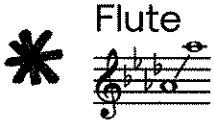

Oboe

*Alternate fingering

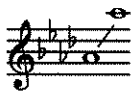

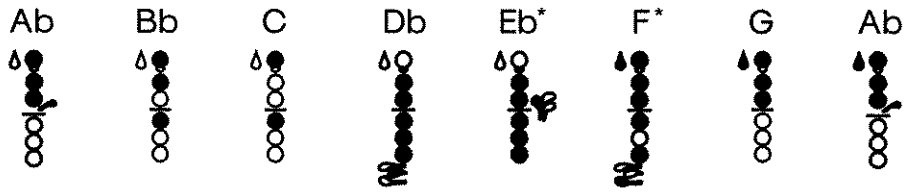

Clarinet

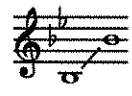

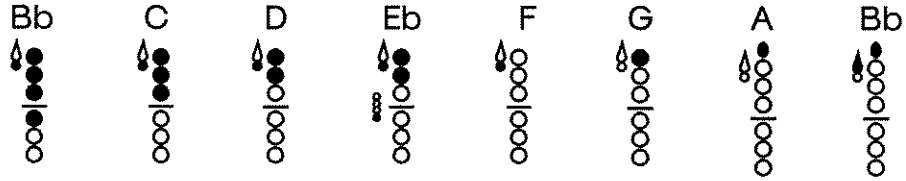

Alto/Bari Sax

*Bis fingering - hover first finger over both top keys for entirety of scale.

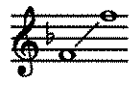

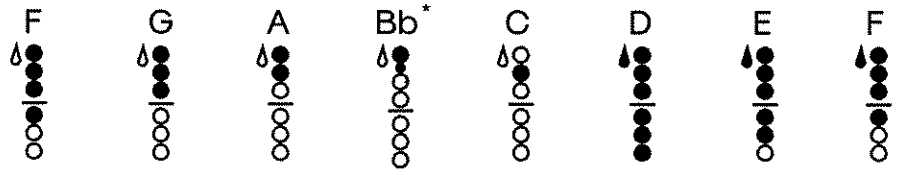

Tenor Sax

*Bis

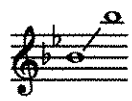

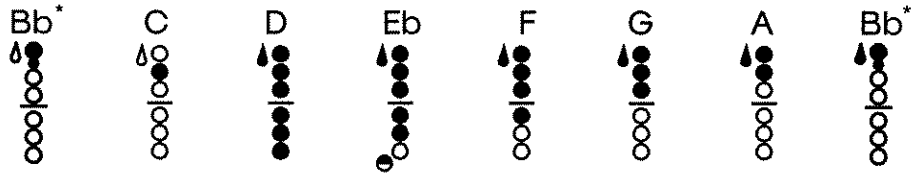

Bassoon

● = whisper key

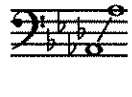

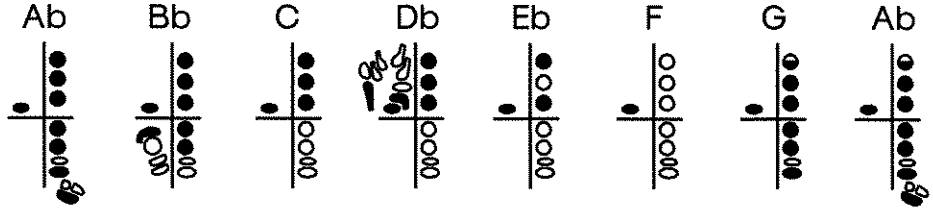

© SillyOMusic

Concert Bb Blues Scale

Number	1	b3	4	b5	5	b7	8
Solfege	Do	Me	Fa	Se	Sol	Te	Do
C Instruments (Flute, Trombone, Baritone)	Bb	Db	Eb	E	F	Ab	Bb
Bb Instruments (Trumpet, Tenor Sax Clarinet)	C	Eb	F	F#	G	Bb	C
Eb Instruments (Alto Sax)	G	Bb	C	C#	D	F	G

Concert C Minor Scale

Number	1	2	3	4	5	6	7	8
Solfege	Do	Re	Me	Fa	Sol	Le	Te	Do
C Instruments (Flute, Trombone, Baritone)	C	D	Eb	F	G	Ab	Bb	C
Bb Instruments (Trumpet, Tenor Sax Clarinet)	D	E	F	G	A	Bb	C	D
Eb Instruments (Alto Sax)	A	B	C	D	E	F	G	A

SCI-TECH BAND / MTM MASTER PRACTICE CHECKLIST

FIRST 5 NOTES

☐ Do ☐ Re ☐ Mi ☐ Fa ☐ So ☐ *La* ☐ *Ti* ☐ *Do*

MAJOR SCALES

☐ Bb ☐ B ☐ C ☐ C#/Db ☐ D ☐ Eb ☐ E ☐ F ☐ F#/Gb ☐ G ☐ Ab ☐ A

NATURAL MINOR SCALES

☐ Bb ☐ B ☐ C ☐ C#/Db ☐ D ☐ Eb ☐ E ☐ F ☐ F#/Gb ☐ G ☐ Ab ☐ A

HARMONIC MINOR SCALES

☐ Bb ☐ B ☐ C ☐ C#/Db ☐ D ☐ Eb ☐ E ☐ F ☐ F#/Gb ☐ G ☐ Ab ☐ A

BLUES SCALES

☐ Bb ☐ B ☐ C ☐ C#/Db ☐ D ☐ Eb ☐ E ☐ F ☐ F#/Gb ☐ G ☐ Ab ☐ A

CHROMATIC SCALES

☐ 1 Octave Chromatic Scale (Concert Bb) ☐ 2 Octave Chromatic Scale (Concert Bb)

SUETA RHYTHM CHARTS

☐ 1 ☐ 2 ☐ 3 ☐ 4 ☐ 5 ☐ 6 ☐ 7 ☐ 8 ☐ 9 ☐ 10 ☐ 11 ☐ 12 ☐ 13 ☐ 14 ☐ 15 ☐ 16 ☐ 17 ☐ 18
☐ 19 ☐ 20 ☐ 21 ☐ 22 ☐ 23 ☐ 24 ☐ 25 ☐ 26 ☐ 27 ☐ 28 ☐ 29 ☐ 30 ☐ 31 ☐ 32 ☐ 33 ☐ 34
☐ 35 ☐ 36 ☐ 37 ☐ 38 ☐ 39 ☐ 40 ☐ 41 ☐ 42 ☐ 43 ☐ 44 ☐ 45 ☐ 46 ☐ 47 ☐ 48 ☐ 49 ☐ 50
☐ 51 ☐ 52 ☐ 53 ☐ 54 ☐ 55 ☐ 56 ☐ 57 ☐ 58 ☐ 59 ☐ 60 ☐ 61 ☐ 62 ☐ 63 ☐ 64 ☐ 65

RHYHTHM CHARTS (in Band Handbook)

☐ Unit I Rhythm Exercise ☐ Beginning Rhythms ☐ Rhythm Sheet I
☐ Quarters, Eighths, & Rests ☐ Offbeats 1 ☐ Offbeats 2 ☐ Rhythm Grid

FUNDAMENTAL RHYTHMS

☐ 1 ☐ 2 ☐ 3 ☐ 4 ☐ 5 ☐ 6 ☐ 7 ☐ 8 ☐ 9 ☐ 10 ☐ 11 ☐ 12 ☐ 13 ☐ 14 ☐ 15 ☐ 16 ☐ 17 ☐ 18
☐ 19 ☐ 20 ☐ 21 ☐ 22 ☐ 23 ☐ 24 ☐ 25 ☐ 26 ☐ 27 ☐ 28 ☐ 29 ☐ 30 ☐ 31 ☐ 32 ☐ 33 ☐ 34
☐ 35 ☐ 36 ☐ 37 ☐ 38 ☐ 39 ☐ 40 ☐ 41 ☐ 42 ☐ 43 ☐ 44 ☐ 45 ☐ 46 ☐ 47 ☐ 48 ☐ 49 ☐ 50
☐ 51 ☐ 52 ☐ 53 ☐ 54 ☐ 55 ☐ 56 ☐ 57 ☐ 58 ☐ 59 ☐ 60 ☐ 61 ☐ 62 ☐ 63 ☐ 64 ☐ 65 ☐ 66
☐ 67 ☐ 68 ☐ 69 ☐ 70 ☐ 71 ☐ 72 ☐ 73 ☐ 74 ☐ 75 ☐ 76 ☐ 77 ☐ 78 ☐ 79 ☐ 80 ☐ 81 ☐ 82
☐ 83 ☐ 84 ☐ 85 ☐ 86 ☐ 87 ☐ 88 ☐ 89 ☐ 90 ☐ 91 ☐ 92 ☐ 93 ☐ 94 ☐ 95 ☐ 96 ☐ 97 ☐ 98
☐ 99 ☐ 100 ☐ 101 ☐ 102 ☐ 103 ☐ 104 ☐ 105 ☐ 106 ☐ 107 ☐ 108 ☐ 109 ☐ 110 ☐ 111
☐ 112 ☐ 113 ☐ 114 ☐ 115 ☐ 116 ☐ 117 ☐ 118 ☐ 119 ☐ 120 ☐ 121 ☐ 122 ☐ 123 ☐ 124
☐ 125 ☐ 126 ☐ 127 ☐ 128 ☐ 129 ☐ 130 ☐ 131 ☐ 132 ☐ 133 ☐ 134 ☐ 135 ☐ 136 ☐ 137
☐ 138 ☐ 129 ☐ 140 ☐ 141 ☐ 142 ☐ 143 ☐ 144 ☐ 145 ☐ 146 ☐ 147 ☐ 148 ☐ 149 ☐ 150
☐ 151 ☐ 152 ☐ 153 ☐ 154 ☐ 155 ☐ 156 ☐ 157 ☐ 158 ☐ 159 ☐ 160 ☐ 161 ☐ 162 ☐ 163
☐ 164 ☐ 165 ☐ 166 ☐ 167 ☐ 168 ☐ 169 ☐ 170 ☐ 171 ☐ 172 ☐ 173 ☐ 174 ☐ 175 ☐ 176
☐ 177 ☐ 178 ☐ 179 ☐ 180 ☐ 181 ☐ 182 ☐ 183 ☐ 184 ☐ 185 ☐ 186 ☐ 187 ☐ 188 ☐ 189
☐ 190 ☐ 191 ☐ 192 ☐ 193 ☐ 194 ☐ 195

ALFRED'S DRUM METHOD, BOOK 1 (for Percussion)

Lesson: ☐ 1 ☐ 2 ☐ 3 ☐ 4 ☐ 5 ☐ 6 ☐ 7 ☐ 8 ☐ 9 ☐ 10 ☐ 11 ☐ 12 ☐ 13 ☐ 14 ☐ 15 ☐ 16 ☐
17 ☐ 18 ☐ 19 ☐ 20 ☐ 21 ☐ 22 ☐ 23 ☐ 24 ☐ 25 ☐ 26 ☐ 27 ☐ 28 ☐ 29 ☐ 30 ☐ 31 ☐ 32 ☐
33 ☐ 34 ☐ 35 ☐ 36 ☐ 37 ☐ 38 ☐ 39

ALFRED'S DRUM METHOD, BOOK 2 (for Percussion)

Lesson: ☐ 1 ☐ 2 ☐ 3 ☐ 4 ☐ 5 ☐ 6 ☐ 7 ☐ 8 ☐ 9 ☐ 10 ☐ 11 ☐ 12 ☐ 13 ☐ 14 ☐ 15 ☐ 16 ☐
17 ☐ 18 ☐ 19 ☐ 20 ☐ 21 ☐ 22 ☐ 23 ☐ 24 ☐ 25 ☐ 26 ☐ 27 ☐ 28 ☐ 29 ☐ 30 ☐ 31 ☐ 32 ☐
33

A FRESH APPROACH TO THE SNARE DRUM, APPENDIX (for Percussion)

Lesson: ☐ 1 ☐ 2 ☐ 3 ☐ 4 ☐ 5 ☐ 6 ☐ 7 ☐ 8 ☐ 9 ☐ 10 ☐ 11 ☐ 12 ☐ 13 ☐ 14 ☐ 15 ☐ 16 ☐
17 ☐ 18 ☐ 19 ☐ 20

Exercises p. 77: ☐ 1 ☐ 2 ☐ 3 ☐ 4 ☐ 5 ☐ 6 ☐ 7 ☐ 8 ☐ 9 ☐ 10 ☐ 11 ☐ 12 ☐ 13 ☐ 14 ☐ 15 ☐
16 ☐ 17 ☐ 18 ☐ 19 ☐ 20 ☐ 21 ☐ 22 ☐ 23

Essential Rudiments p. 82: ☐ Single Stroke Rudiments ☐ Roll Rudiments
☐ Paradiddle Rudiments ☐ Flam Rudiments ☐ Drag Rudiments

ESSENTIAL ELEMENTS, BOOK 1

☐ 1 ☐ 2 ☐ 3 ☐ 4 ☐ 5 ☐ 6 ☐ 7 ☐ 8 ☐ 9 ☐ 10 ☐ 11 ☐ 12 ☐ 13 ☐ 14 ☐ 15 ☐ 16 ☐ 17 ☐ 18
☐ 19 ☐ 20 ☐ 21 ☐ 22 ☐ 23 ☐ 24 ☐ 25 ☐ 26 ☐ 27 ☐ 28 ☐ 29 ☐ 30 ☐ 31 ☐ 32 ☐ 33 ☐ 34
☐ 35 ☐ 36 ☐ 37 ☐ 38 ☐ 39 ☐ 40 ☐ 41 ☐ 42 ☐ 43 ☐ 44 ☐ 45 ☐ 46 ☐ 47 ☐ 48 ☐ 49 ☐ 50
☐ 51 ☐ 52 ☐ 53 ☐ 54 ☐ 55 ☐ 56 ☐ 57 ☐ 58 ☐ 59 ☐ 60 ☐ 61 ☐ 62 ☐ 63 ☐ 64 ☐ 65 ☐ 66
☐ 67 ☐ 68 ☐ 69 ☐ 70 ☐ 71 ☐ 72 ☐ 73 ☐ 74 ☐ 75 ☐ 76 ☐ 77 ☐ 78 ☐ 79 ☐ 80 ☐ 81 ☐ 82
☐ 83 ☐ 84 ☐ 85 ☐ 86 ☐ 87 ☐ 88 ☐ 89 ☐ 90 ☐ 91 ☐ 92 ☐ 93 ☐ 94 ☐ 95 ☐ 96 ☐ 97 ☐ 98
☐ 99 ☐ 100 ☐ 101 ☐ 102 ☐ 103 ☐ 104 ☐ 105 ☐ 106 ☐ 107 ☐ 108 ☐ 109 ☐ 110 ☐ 111
☐ 112 ☐ 113 ☐ 114 ☐ 115 ☐ 116 ☐ 117 ☐ 118 ☐ 119 ☐ 120 ☐ 121 ☐ 122 ☐ 123 ☐ 124
☐ 125 ☐ 126 ☐ 127 ☐ 128 ☐ 129 ☐ 130 ☐ 131 ☐ 132 ☐ 133 ☐ 134 ☐ 135 ☐ 136 ☐ 137
☐ 138 ☐ 129 ☐ 140 ☐ 141 ☐ 142 ☐ 143 ☐ 144 ☐ 145 ☐ 146 ☐ 147 ☐ 148 ☐ 149 ☐ 150
☐ 151 ☐ 152 ☐ 153 ☐ 154 ☐ 155 ☐ 156 ☐ 157 ☐ 158 ☐ 159 ☐ 160 ☐ 161 ☐ 162 ☐ 163
☐ 164 ☐ 165 ☐ 166 ☐ 167 ☐ 168 ☐ 169 ☐ 170 ☐ 171 ☐ 172 ☐ 173 ☐ 174 ☐ 175 ☐ 176
☐ 177 ☐ 178 ☐ 179 ☐ 180 ☐ 181 ☐ 182 ☐ 183 ☐ 184 ☐ 185 ☐ 186 ☐ 187

Pg. 40 – Key of Concert Bb ☐ #1 ☐ #2 ☐ #3 ☐ #4; Concert Eb ☐ #1 ☐ #2 ☐ #3 ☐ #4
Concert F ☐ #1 ☐ #2 ☐ #3 ☐ #4; Concert Ab ☐ #1 ☐ #2 ☐ #3 ☐ #4

☐ Pg. 42-43 – Rhythm Studies

ESSENTIAL ELEMENTS, BOOK 2

☐ 1 ☐ 2 ☐ 3 ☐ 4 ☐ 5 ☐ 6 ☐ 7 ☐ 8 ☐ 9 ☐ 10 ☐ 11 ☐ 12 ☐ 13 ☐ 14 ☐ 15 ☐ 16 ☐ 17 ☐ 18
☐ 19 ☐ 20 ☐ 21 ☐ 22 ☐ 23 ☐ 24 ☐ 25 ☐ 26 ☐ 27 ☐ 28 ☐ 29 ☐ 30 ☐ 31 ☐ 32 ☐ 33 ☐ 34
☐ 35 ☐ 36 ☐ 37 ☐ 38 ☐ 39 ☐ 40 ☐ 41 ☐ 42 ☐ 43 ☐ 44 ☐ 45 ☐ 46 ☐ 47 ☐ 48 ☐ 49 ☐ 50
☐ 51 ☐ 52 ☐ 53 ☐ 54 ☐ 55 ☐ 56 ☐ 57 ☐ 58 ☐ 59 ☐ 60 ☐ 61 ☐ 62 ☐ 63 ☐ 64 ☐ 65 ☐ 66
☐ 67 ☐ 68 ☐ 69 ☐ 70 ☐ 71 ☐ 72 ☐ 73 ☐ 74 ☐ 75 ☐ 76 ☐ 77 ☐ 78 ☐ 79 ☐ 80 ☐ 81 ☐ 82
☐ 83 ☐ 84 ☐ 85 ☐ 86 ☐ 87 ☐ 88 ☐ 89 ☐ 90 ☐ 91 ☐ 92 ☐ 93 ☐ 94 ☐ 95 ☐ 96 ☐ 97 ☐ 98
☐ 99 ☐ 100 ☐ 101 ☐ 102 ☐ 103 ☐ 104 ☐ 105 ☐ 106 ☐ 107 ☐ 108 ☐ 109 ☐ 110 ☐ 111
☐ 112 ☐ 113 ☐ 114 ☐ 115 ☐ 116 ☐ 117 ☐ 118 ☐ 119 ☐ 120 ☐ 121 ☐ 122 ☐ 123 ☐ 124
☐ 125 ☐ 126 ☐ 127 ☐ 128 ☐ 129 ☐ 130 ☐ 131 ☐ 132 ☐ 133 ☐ 134 ☐ 135 ☐ 136 ☐ 137
☐ 138 ☐ 129 ☐ 140 ☐ 141 ☐ 142 ☐ 143 ☐ 144 ☐ 145 ☐ 146 ☐ 147 ☐ 148 ☐ 149 ☐ 150
☐ 151 ☐ 152 ☐ 153 ☐ 154 ☐ 155 ☐ 156 ☐ 157 ☐ 158 ☐ 159 ☐ 160 ☐ 161 ☐ 162 ☐ 163
☐ 164 ☐ 165 ☐ 166 ☐ 167 ☐ 168 ☐ 169 ☐ 170 ☐ 171 ☐ 172 ☐ 173 ☐ 174 ☐ 175 ☐ 176
☐ 177 ☐ 178 ☐ 179 ☐ 180 ☐ 181 ☐ 182 ☐ 183 ☐ 184 ☐ 185 ☐ 186 ☐ 187 ☐ 188 ☐ 189
☐ 190 ☐ 191 ☐ 192 ☐ 193 ☐ 194 ☐ 195 ☐ 196 ☐ 197 ☐ 198 ☐ 199

☐ Pg. 42-43 – Rhythm Studies

ESSENTIAL ELEMENTS, BOOK 3

☐ 1 ☐ 2 ☐ 3 ☐ 4 ☐ 5 ☐ 6 ☐ 7 ☐ 8 ☐ 9 ☐ 10 ☐ 11 ☐ 12 ☐ 13 ☐ 14 ☐ 15 ☐ 16 ☐ 17 ☐ 18
☐ 19 ☐ 20 ☐ 21 ☐ 22 ☐ 23 ☐ 24 ☐ 25 ☐ 26 ☐ 27 ☐ 28 ☐ 29 ☐ 30 ☐ 31 ☐ 32 ☐ 33 ☐ 34
☐ 35 ☐ 36 ☐ 37 ☐ 38 ☐ 39 ☐ 40 ☐ 41 ☐ 42 ☐ 43 ☐ 44 ☐ 45 ☐ 46 ☐ 47 ☐ 48 ☐ 49 ☐ 50
☐ 51 ☐ 52 ☐ 53 ☐ 54 ☐ 55 ☐ 56 ☐ 57 ☐ 58 ☐ 59 ☐ 60 ☐ 61 ☐ 62 ☐ 63 ☐ 64 ☐ 65 ☐ 66
☐ 67 ☐ 68 ☐ 69 ☐ 70 ☐ 71 ☐ 72 ☐ 73 ☐ 74 ☐ 75 ☐ 76 ☐ 77 ☐ 78 ☐ 79 ☐ 80 ☐ 81 ☐ 82
☐ 83 ☐ 84 ☐ 85 ☐ 86 ☐ 87 ☐ 88 ☐ 89 ☐ 90 ☐ 91 ☐ 92 ☐ 93 ☐ 94 ☐ 95 ☐ 96 ☐ 97 ☐ 98
☐ 99 ☐ 100 ☐ 101 ☐ 102 ☐ 103 ☐ 104 ☐ 105 ☐ 106 ☐ 107 ☐ 108 ☐ 109 ☐ 110 ☐ 111
☐ 112 ☐ 113 ☐ 114 ☐ 115 ☐ 116 ☐ 117 ☐ 118 ☐ 119 ☐ 120 ☐ 121 ☐ 122 ☐ 123 ☐ 124
☐ 125 ☐ 126 ☐ 127 ☐ 128 ☐ 129 ☐ 130 ☐ 131 ☐ 132 ☐ 133 ☐ 134 ☐ 135 ☐ 136 ☐ 137
☐ 138 ☐ 129 ☐ 140 ☐ 141 ☐ 142 ☐ 143 ☐ 144 ☐ 145 ☐ 146 ☐ 147 ☐ 148 ☐ 149 ☐ 150
☐ 151 ☐ 152 ☐ 153 ☐ 154 ☐ 155 ☐ 156 ☐ 157 ☐ 158 ☐ 159 ☐ 160 ☐ 161 ☐ 162 ☐ 163
☐ 164 ☐ 165 ☐ 166 ☐ 167 ☐ 168 ☐ 169 ☐ 170 ☐ 171 ☐ 172 ☐ 173 ☐ 174 ☐ 175 ☐ 176
☐ 177 ☐ 178 ☐ 179 ☐ 180 ☐ 181 ☐ 182 ☐ 183 ☐ 184 ☐ 185 ☐ 186 ☐ 187 ☐ 188 ☐ 189
☐ 190 ☐ 191 ☐ 192 ☐ 193 ☐ 194 ☐ 195

☐ Pg. 38-39 – Rhythm Studies

OTHER

☐ Band Repertoire ☐ Solo Repertoire ☐ Chamber Ensemble Repertoire ☐ Improvisation

Scale Checklist

KEY	MAJOR	MINOR	HARMONIC MINOR	BLUES	CHROMATIC (1 Octave)	CHROMATIC (2 Octaves)
Bb						
B						
C						
C#/Db						
D						
D#/Eb						
E						
F						
F#/Gb						
G						
G#/Ab						
A						

Scale Assignments

Concert & Jazz Band

QUARTER 1
Bb Blues
Bb Major
Bb Minor
C Major
C Minor
C Harmonic Minor
Bb Chromatic (1 Octave)

QUARTER 2
Eb Major
D#/Eb Minor
F Major
F Minor
Ab Major
G# Minor
G Major
G Minor

QUARTER 3
D Major
D Minor
C#/Db Major
C# Minor
E Major
E Minor
F Blues

QUARTER 4
F#/Gb Major
F# Minor
A Major
A Minor
B Major
B Minor

Symphonic Band

QUARTER 1
First Note – Concert Bb (Do)
First 5 Notes – Do-Re-Mi-Fa-So
Bb Major – Do-Re-Mi-Fa-So-La-Ti-Do

QUARTER 2
Bb Blues

QUARTER 3
Bb Chromatic (1 Octave)
C Major

QUARTER 4
C Minor

*Scale assignments subject to change

SciTech Band Groove Chart

-Chord Progressions For Improv-

Scale	C	D	E	F	G	A	B
Number	1	2	3	4	5	6	7
Major	I	ii	iii	IV	V	vi	vi^{o}
Minor	i	ii^{o}	III	iv	v	VI	VII

-Uppercase roman numerals = Major Chords (ex. III)
-Lowercase roman numerals = Minor Chords (ex. iii)

Number	Groove	Example in C Major/C Minor/Bb Blues	Scale	Write In New Key
1	i-III-VII-iv	Cm-Eb-Bb-Fm	Minor	
2	i-iv-ii^{o}-V	Cm-Fm-Ddim-G	Minor	
3	i-iv-VI-V^{7}	Cm-Fm-Ab-G^{7}	Minor	
4	i-v-v-i	Cm-Gm-Gm-Cm	Minor	
5	i-V-V-i	Cm-G-G-Cm	Minor	
6	i-v-vii-iv	Cm-Gm-Bbm-Fm	Minor	
7	i-V-vii-iv	Cm-G-Bbm-Fm	Minor	
8	i-VI-III-VII	Cm-Ab-Eb-Bb	Minor	
9	i-VI-iv-V	Cm-Ab-Fm-G	Minor	
10	i-VI-iv-v	Cm-Ab-Fm-Gm	Minor	
11	i-VI-VII-i	Cm-Ab-Bb-Cm	Minor	
12	i-VI-VII-iv	Cm-Ab-Bb-Fm	Minor	
13	i-VI-VII-V	Cm-Ab-Bb-G	Minor	
14	i-VI-VII-v	Cm-Ab-Bb-Gm	Minor	
15	i-VII-v-VI	Cm-Bb-Gm-Ab	Minor	
16	I-ii-IV-V	C-Dm-F-G	Major	
17	I-iii-ii-V	C-Em-Dm-G	Major	
18	I-iii-vi-IV	C-Em-Am-F	Major	
19	I-IV-I-V	C-F-C-G	Major	
20	I-V-vi-IV	C-G-Am-F	Major	
21	I-vi-ii-V	C-Am-Dm-G	Major	
22	I-vi-IV-V	C-Am-F-G	Major	
23	ii-vi-vii^{o}-I	Dm-Am-Bdim-C	Major	
24	ii-V-I-I	Cm-F-Bb-Bb	Blues	
25	ii-v-i-i	Cm-Fm-Bbm-Bbm	Blues	

-Chord progressions can be used in any key

Holiday Solos – Duets – Trios – Quartets

SOLOS (1+people)

Up On The Housetop
The Hanukkah Song
A Holly Jolly Christmas
Frosty The Snow Man
Rockin' Around The Christmas Tree
Jingle Bell Rock
Rudolph The Red-Nosed Reindeer
Let It Snow! Let It Snow! Let It Snow!
The Christmas Song (Chestnuts Roasting)

DUETS

Angels We Have Heard On High
Away In A Manger
Deck The Halls
The First Noel
God Rest Ye Merry Gentlemen
Hark! The Herald Angels Sing
It Came Upon A Midnight Clear
Jolly Old St. Nicholas
Joy To The World
O Holy Night
O Little Town Of Bethlehem
Silent Night
We Wish You A Merry Christmas

SOLOS, DUETS, TRIOS, QUARTETS

Angels We Have Heard On High
Away In A Manger
O Little Town of Bethlehem
God Rest Ye Merry Gentlemen
It Came Upon A Midnight Clear
O Come, All Ye Faithful
O Come, O Come, Emmanuel
Silent Night
We Three Kings of Orient Are
Good king Wenceslas
Hark! The Herald Angels Sing
The First Noel
We Wish You A Merry Christmas

CIRCLE YOUR CHOICE ABOVE

Names:_____

Instruments:_____

12 BAR BLUES

Blues Scale

	1	b3	4	b5	5	b7	8
C Instruments	Bb	Db	Eb	E	F	Ab	Bb
Bb Instruments	C	Eb	F	Gb	G	Bb	C
Eb Instruments	G	Bb	C	Db	D	F	G

12 Bar Blues Progression

Chords:	I	I	IV	I	V	IV	I
Measures:	2	2	2	2	1	1	2

12 Bar Blues Licks

1) 1-1-4-1-5-4-1

2) 4-b3-1

3) 1-b3-4

4) 4-b5-4-b5-4-b3-1

5) Descending Blues Scale 8-b7-5-b5-4-b3-1

6) 1-b3-4-b5-5

Solos

1) 1-1-4-1-5-4-1

2) 4-b3-1

1') 1-1-4-1-5-4-1 (with improv)

Ending) 8-8-8-b7-5-b5-4-b3-1

Walking Bass Line - C Instruments

(I) Bb D F G Ab G F D

(I) Bb D F G Ab G F D

(IV) Eb G Bb C Db C Bb G

(I) Bb D F G Ab G F D

(V) F A C D

(IV') Eb G Bb C

(I) Bb D F G Ab G F D

Walking Bass Line - Bb Instruments

(I) C E G A Bb A G E

(I) C E G A Bb A G E

(IV) F A C D Eb D C A

(I) C E G A Bb A G E

(V) G B D E

(IV') F A C D

(I) C E G A Bb A G E

Walking Bass Line - Eb Instruments

(I) G B D E F E D B

(I) G B D E F E D B

(IV) C E G A Bb A G E

(I) G B D E F E D B

(V) D F# A B

(IV') C E G A

(I) G B D E F E D B

ADVANCED MUSIC

1. Fantasie for Flute and Piano, Gabriel Faure

2. Concerto in G for Flute, Wolfgang Amadeus Mozart

3. Sonate for Clarinet and Piano, Camille Saint-Saens

4. Sonata in G Minor for Alto Saxophone, Henri Eccles

5. Rapsodie for Orchestra and Tenor Saxophone, Claude Debussy

6. Trumpet Concerto for Bb Trumpet and Piano, Johann Nepomuk Hummel

7. Trumpet Concerto in Eb, Franz Joseph Haydn

8. Concerto for Trombone and Piano, Rimsky-Korsakov

9. Concerto for Bass Tuba, Ralph Vaughan Williams

Flûte

À Monsieur Paul Taffanel

Fantaisie

pour flûte et piano

Op. 79 (1898)

Gabriel FAURÉ
(1845-1924)

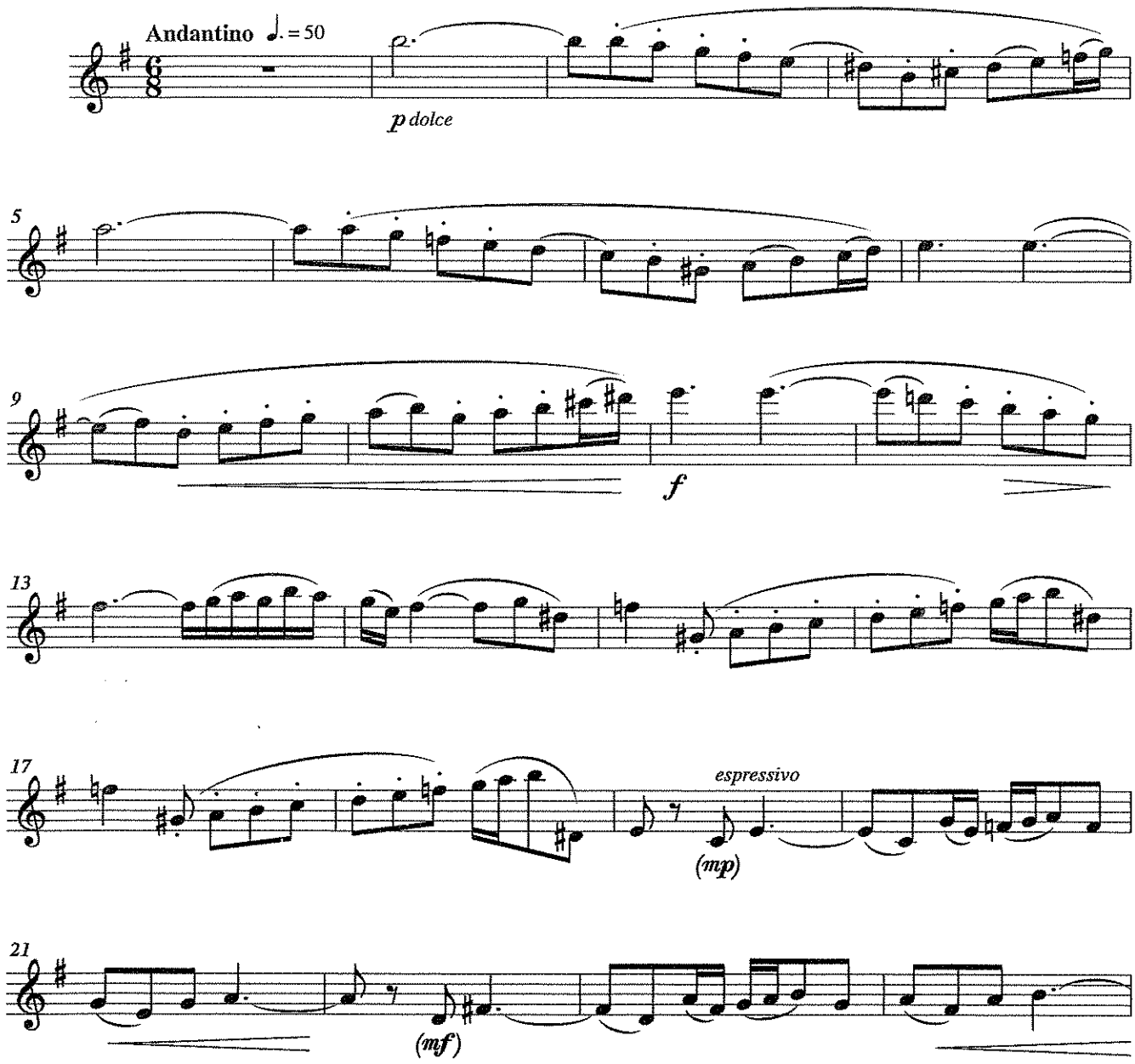

© Les Éditions Outremontaises, 2006

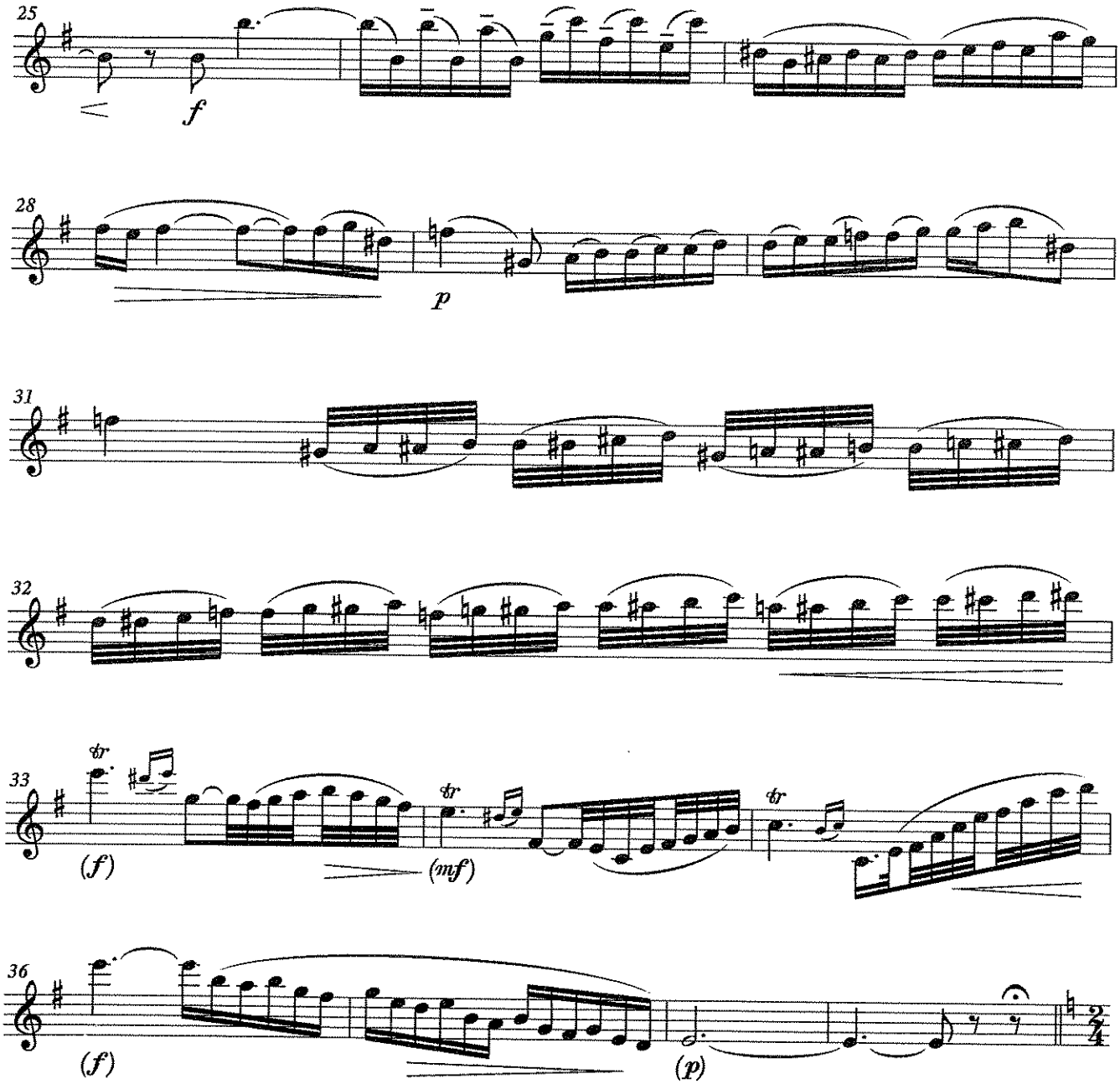

© Les Éditions Outremontaises, 2006

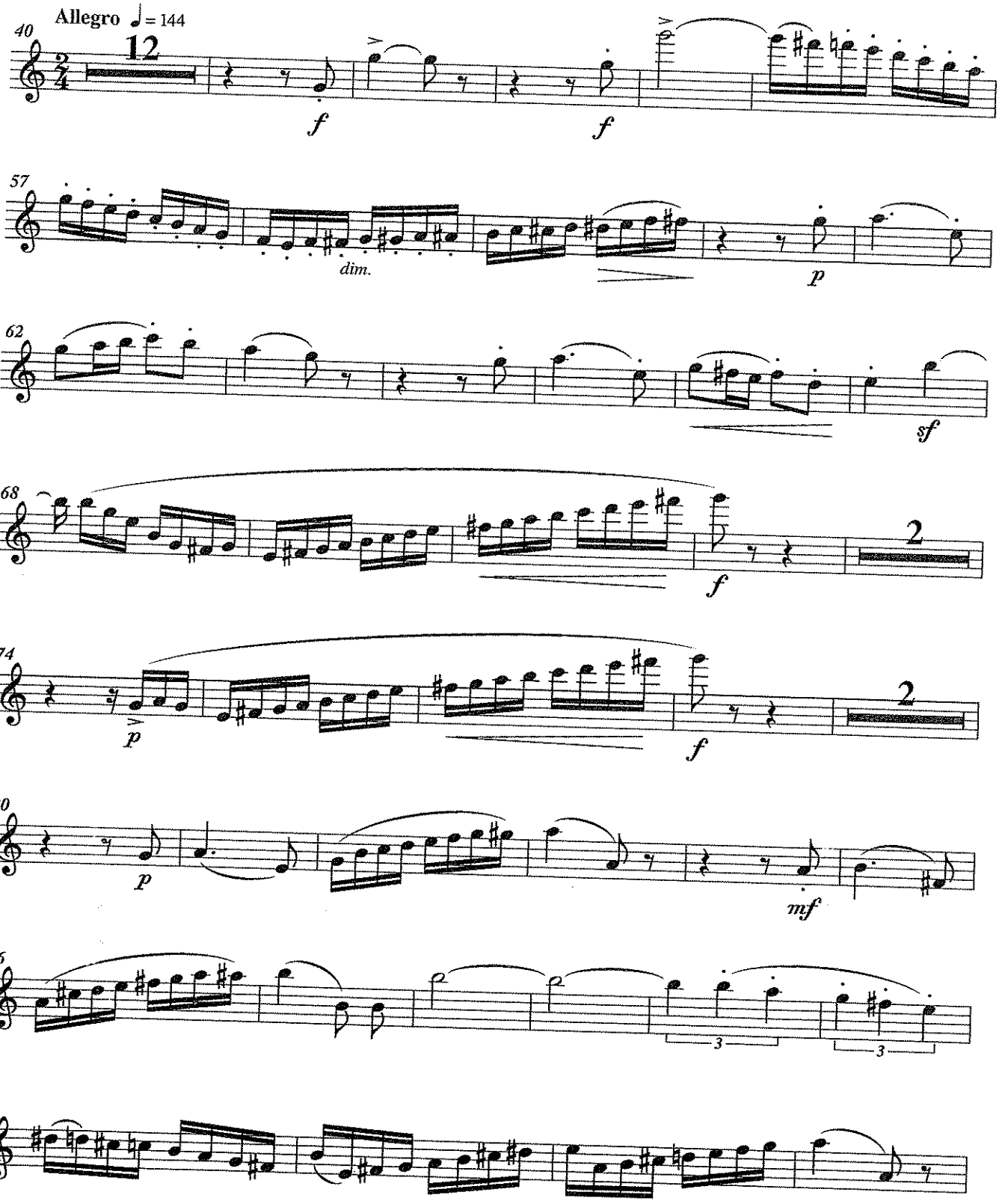

© Les Éditions Outremontaises, 2006

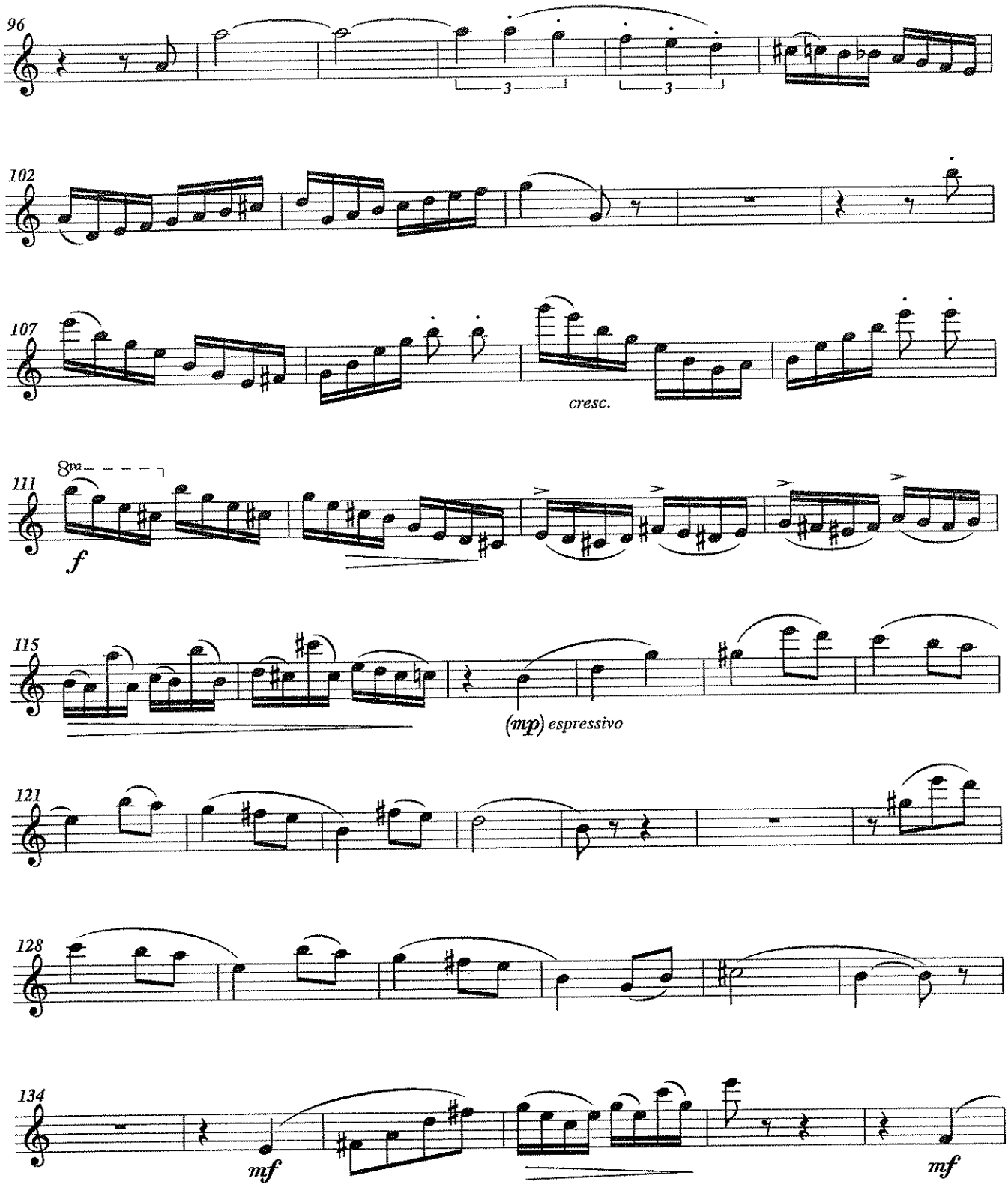

© Les Éditions Outremontaises, 2006

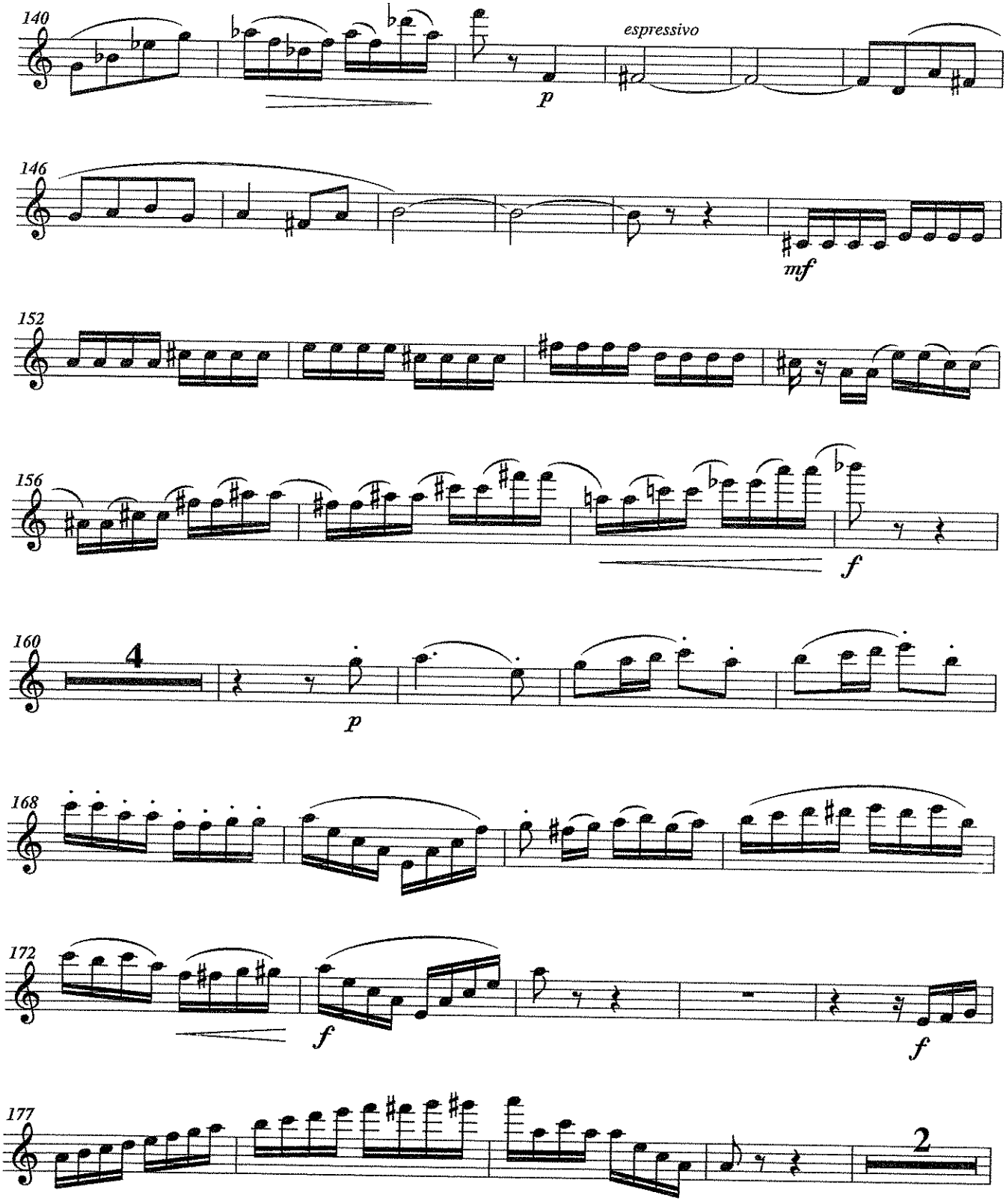

© Les Éditions Outremontaises, 2006

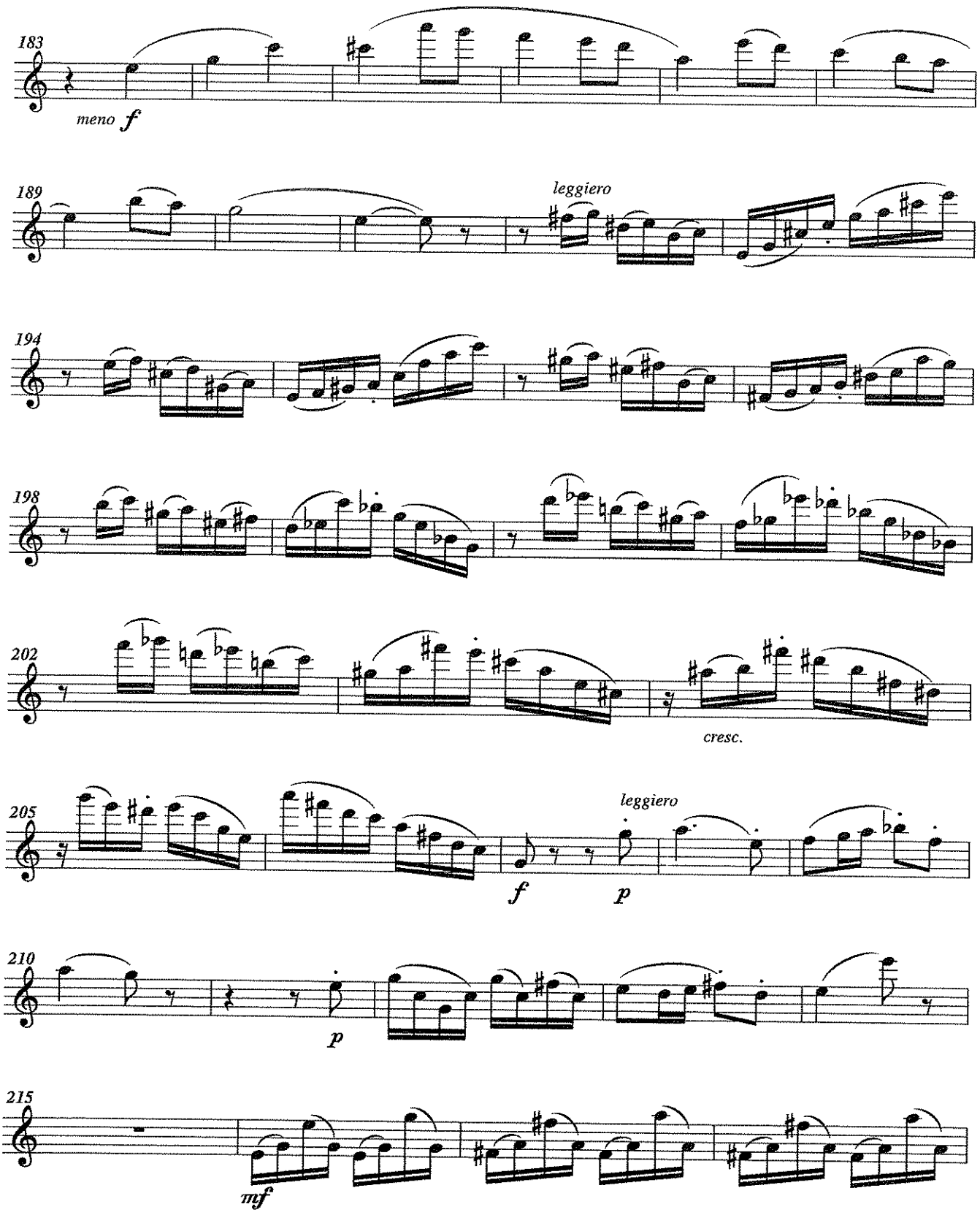

© Les Éditions Outremontaises, 2006

Flûte

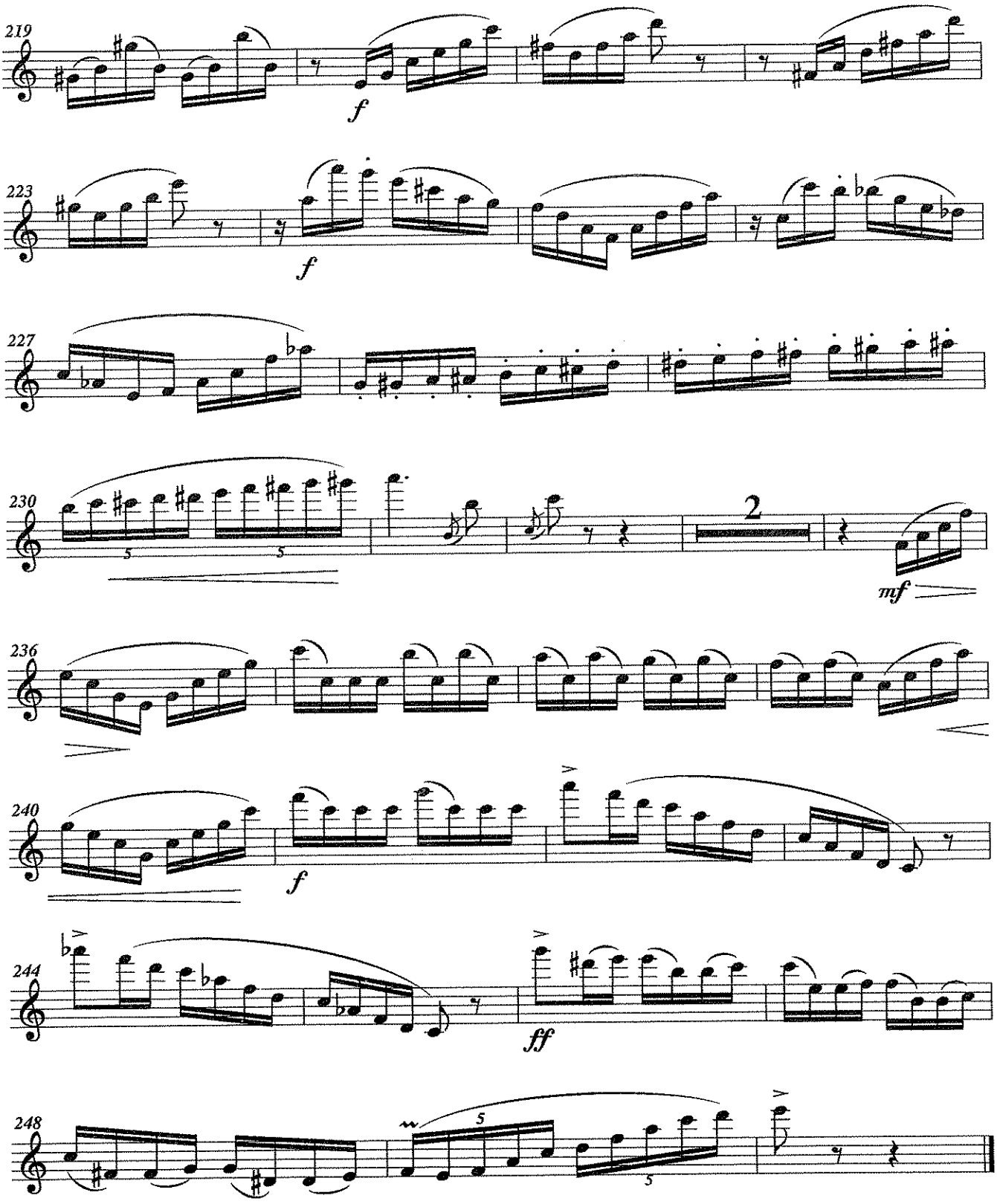

© Les Éditions Outremontaises, 2006

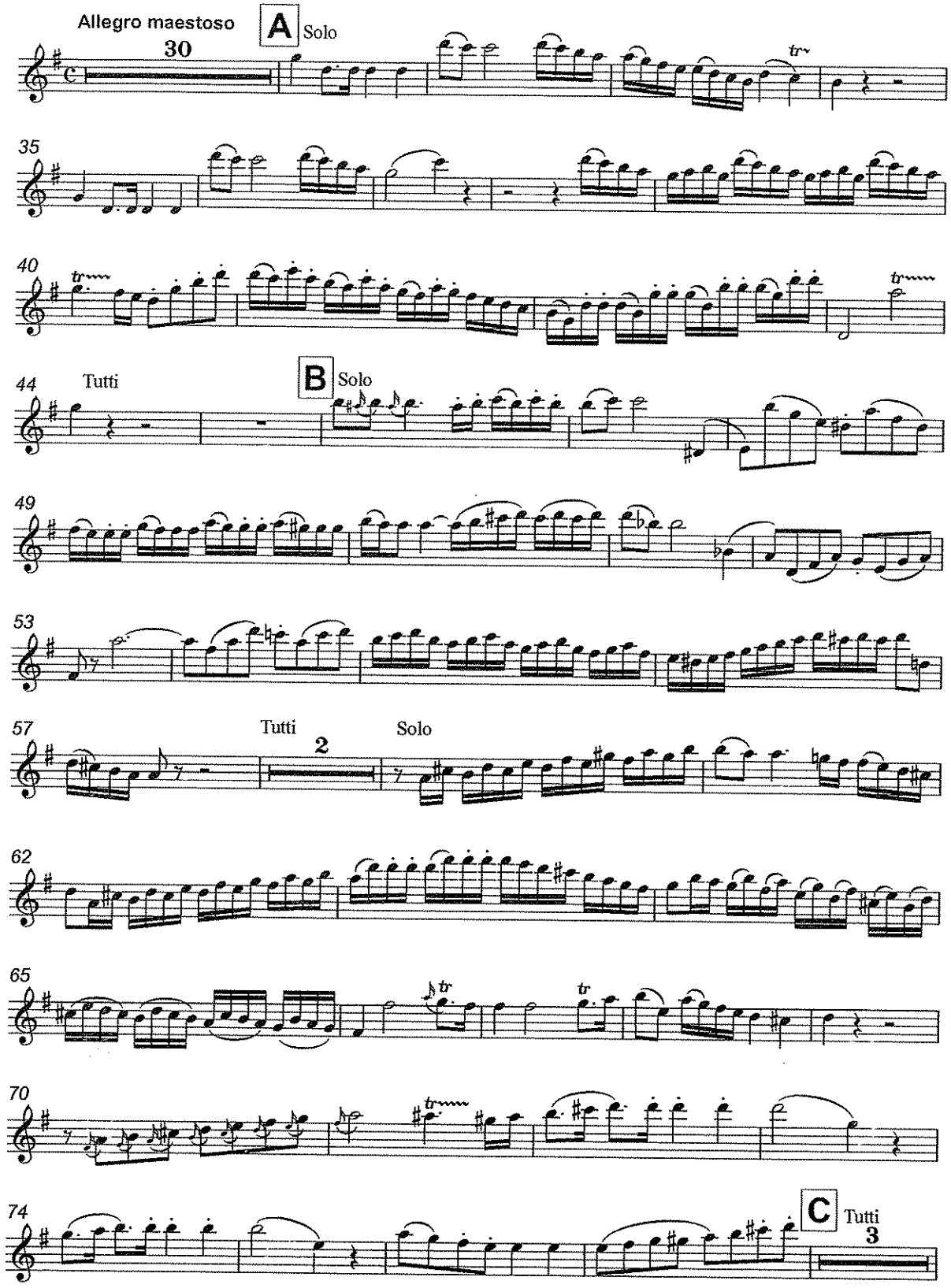
Allegro maestoso
30
A
Solo
35
40
44
Tutti
B
Solo
49
53
57
Tutti
2
Solo
62
65
70
74
C
Tutti
3

Flauto solo

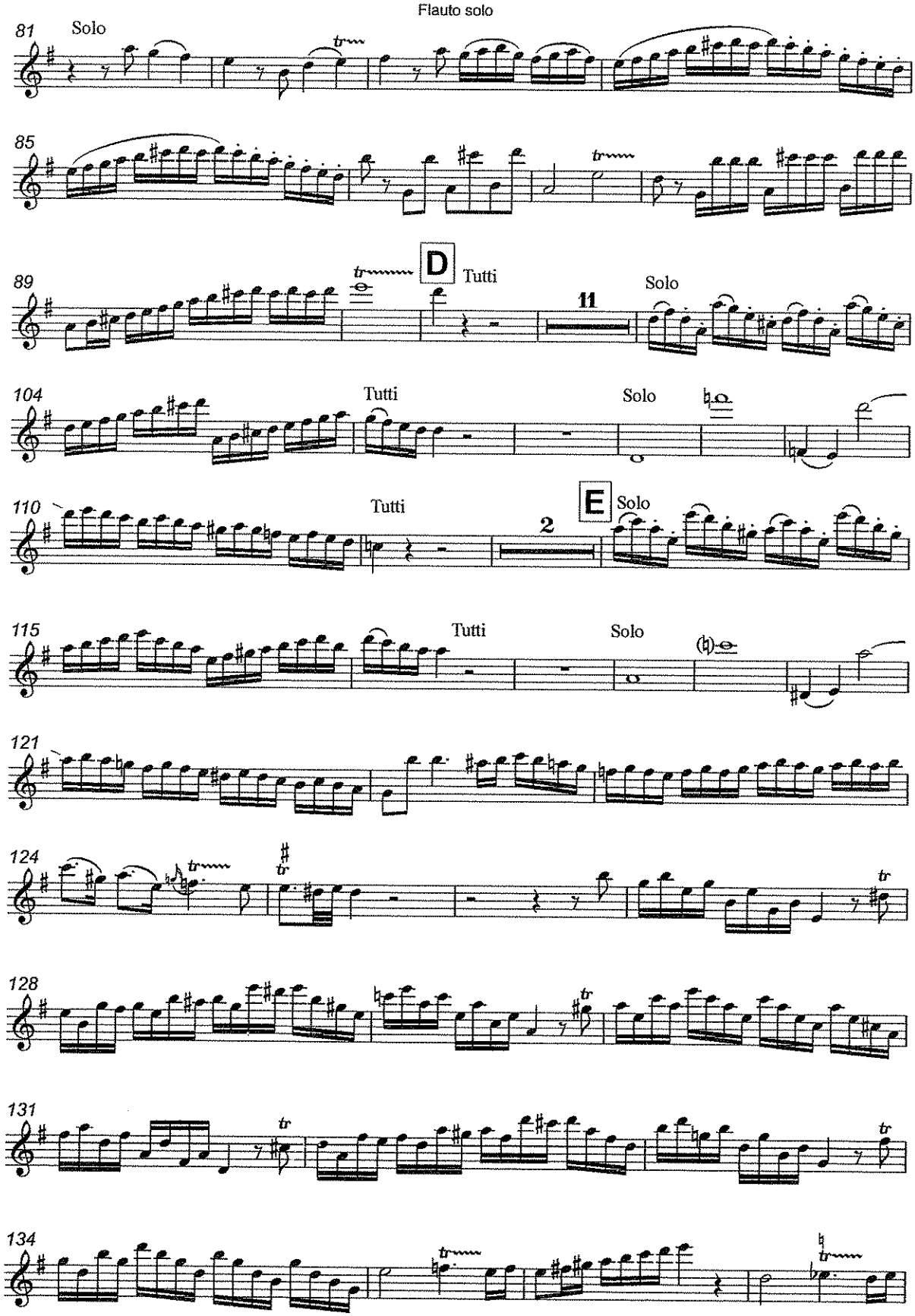
81
Solo
85
89
D
Tutti
11
Solo
104
Tutti
Solo
110
Tutti
2
E
Solo
115
Tutti
Solo
121
124
128
131
134

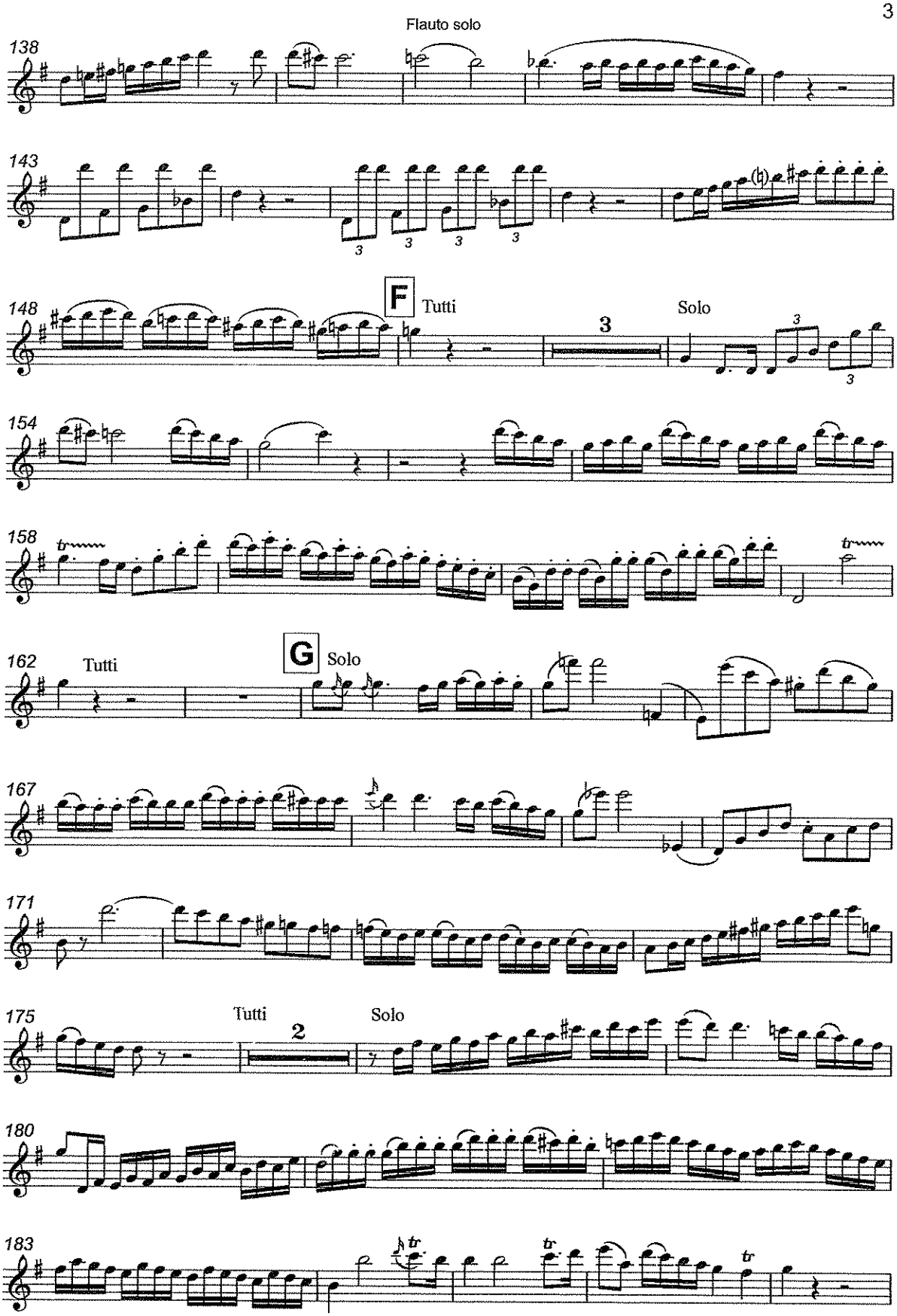
Flauto solo
138
143
148
F
Tutti
3
Solo
154
158
162
Tutti
G
Solo
167
171
175
Tutti
2
Solo
180
183

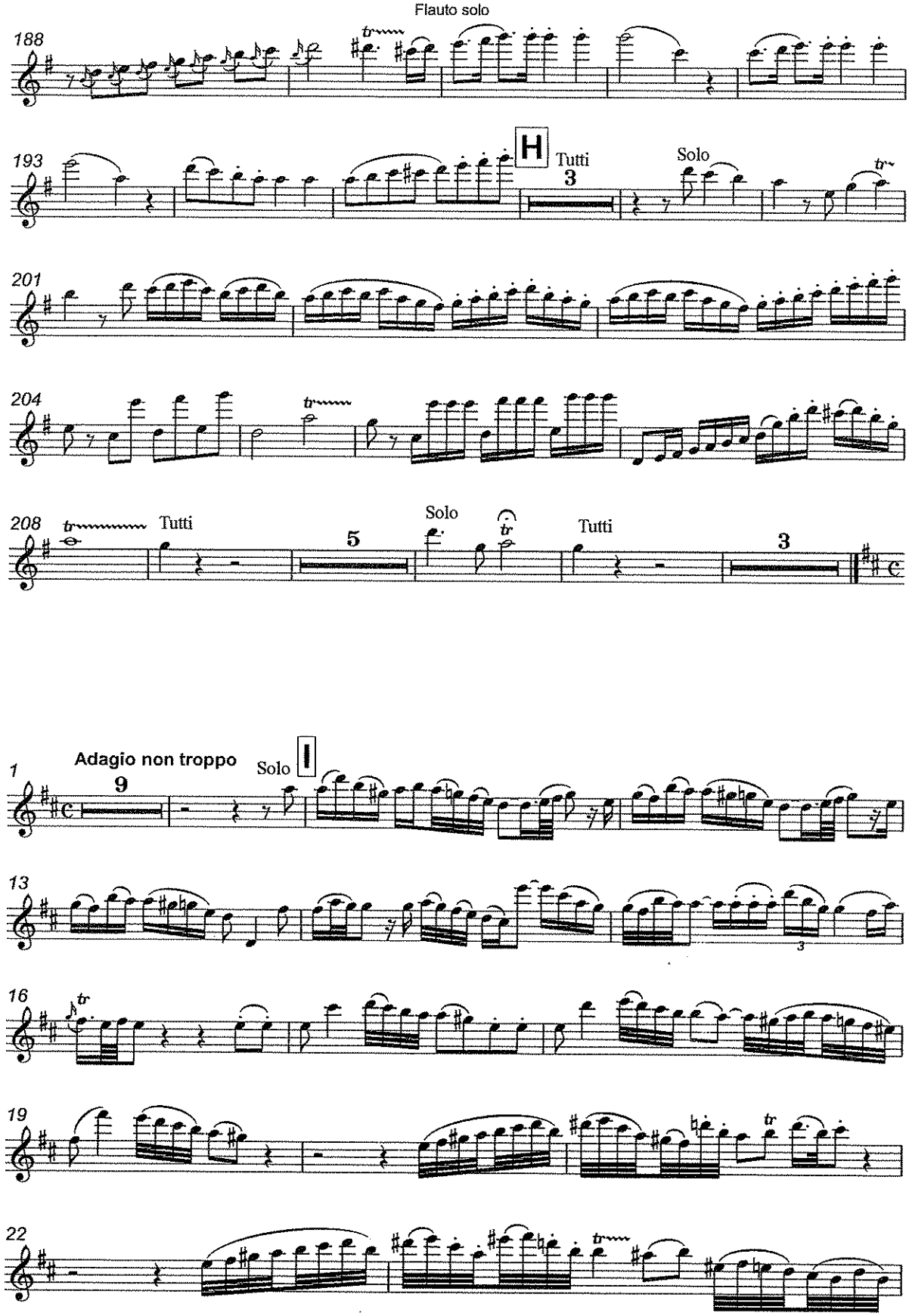
Flauto solo
188
193
H
Tutti
3
Solo
201
204
208
Tutti
5
Solo
Tutti
3
Adagio non troppo
9
Solo
I
1
13
16
19
22

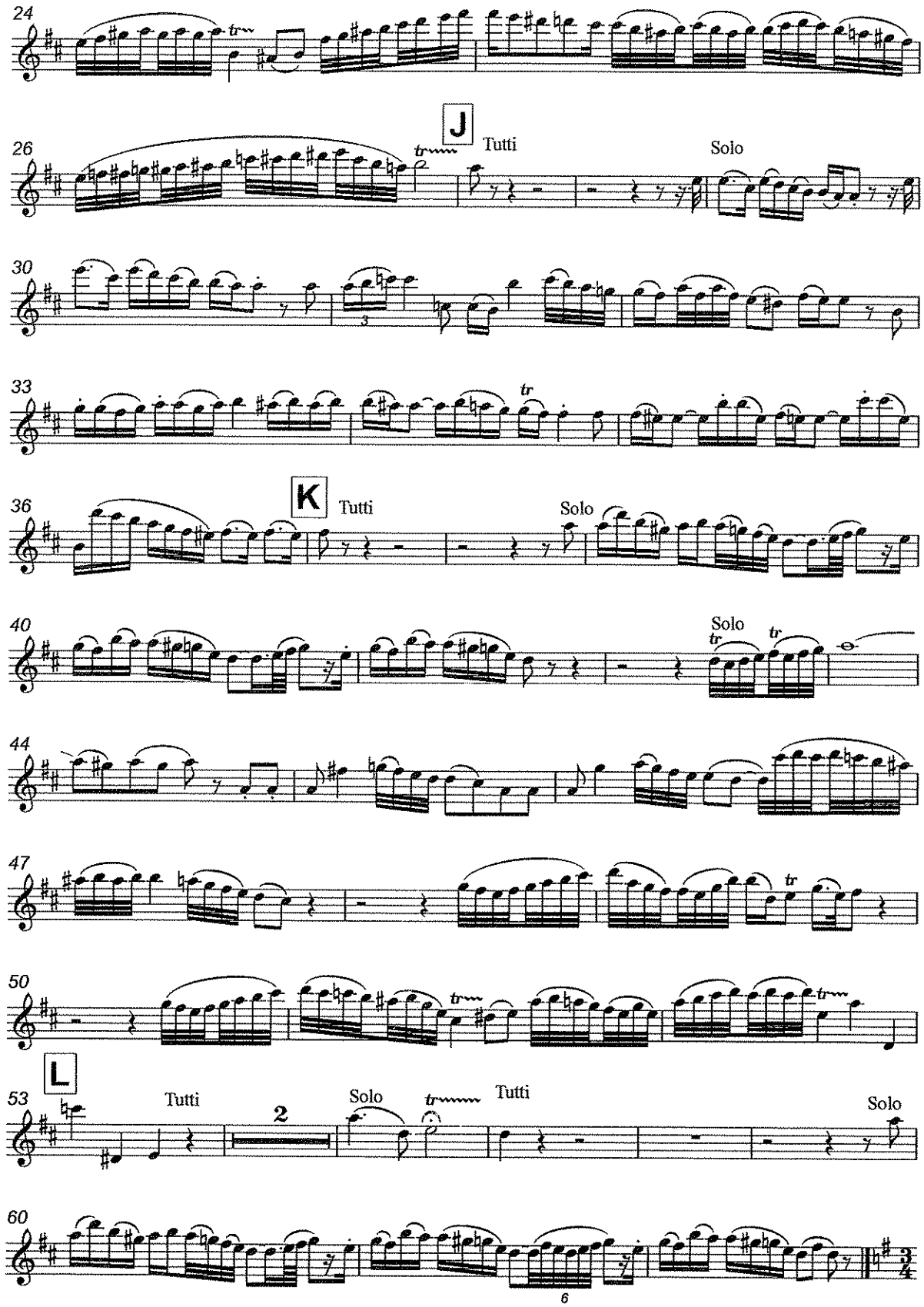
24
26
J
Tutti
Solo
30
33
36
K
Tutti
Solo
40
Solo
44
47
50
53
L
Tutti
2
Solo
Tutti
Solo
60
6

Flauto solo

Rondo. Tempo di Menuetto

Solo

1

7 Tutti

25 M Solo

38

42

49

56 Tutti N Solo

62 Tutti

3

Solo

76

80 O Tutti Solo

Fl.

85

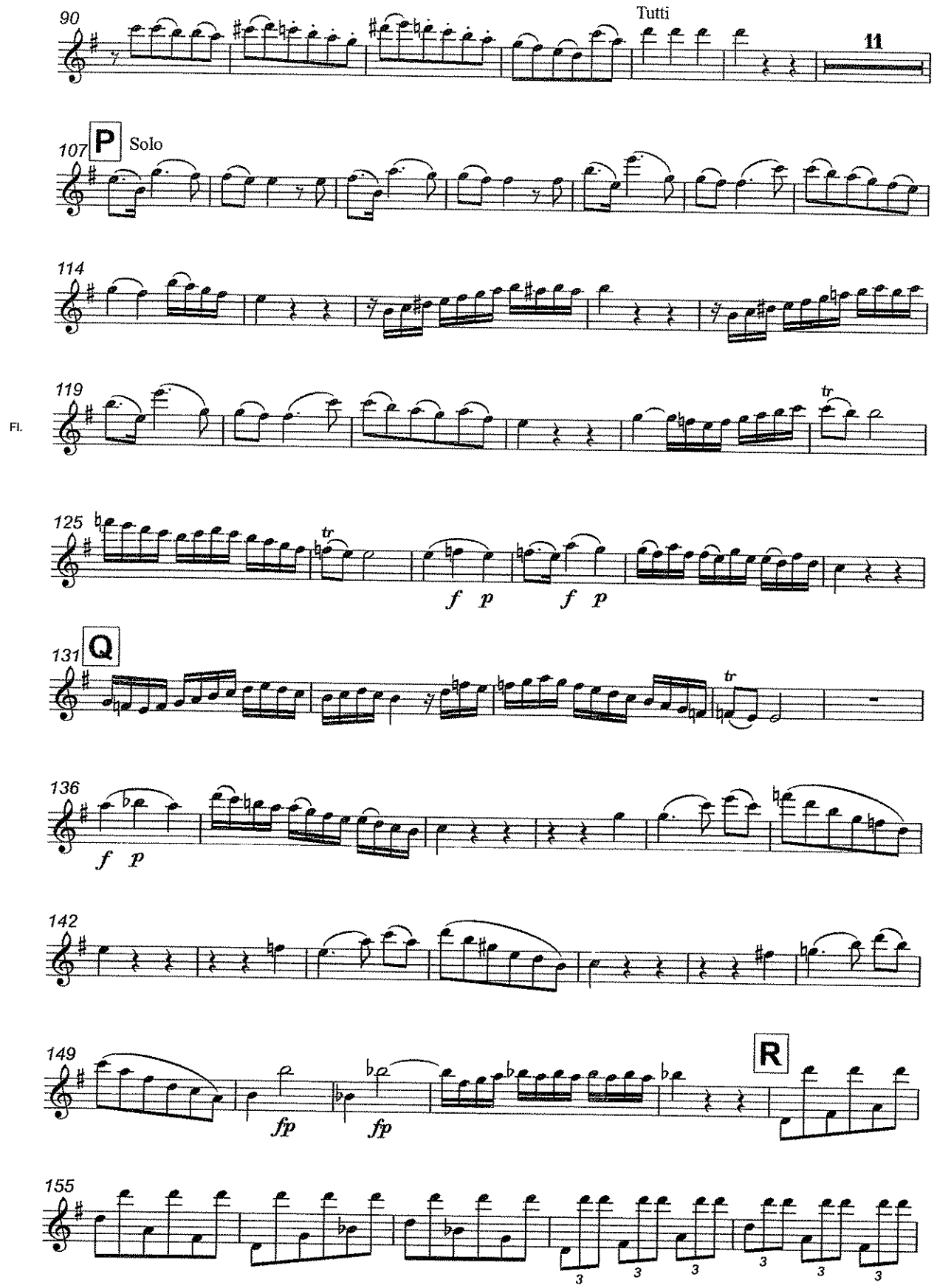
90
Tutti
11
107
P
Solo
114
119
FL.
tr
125
tr
f p f p
131
Q
tr
136
f p
142
149
fp fp
R
155
3 3 3 3 3

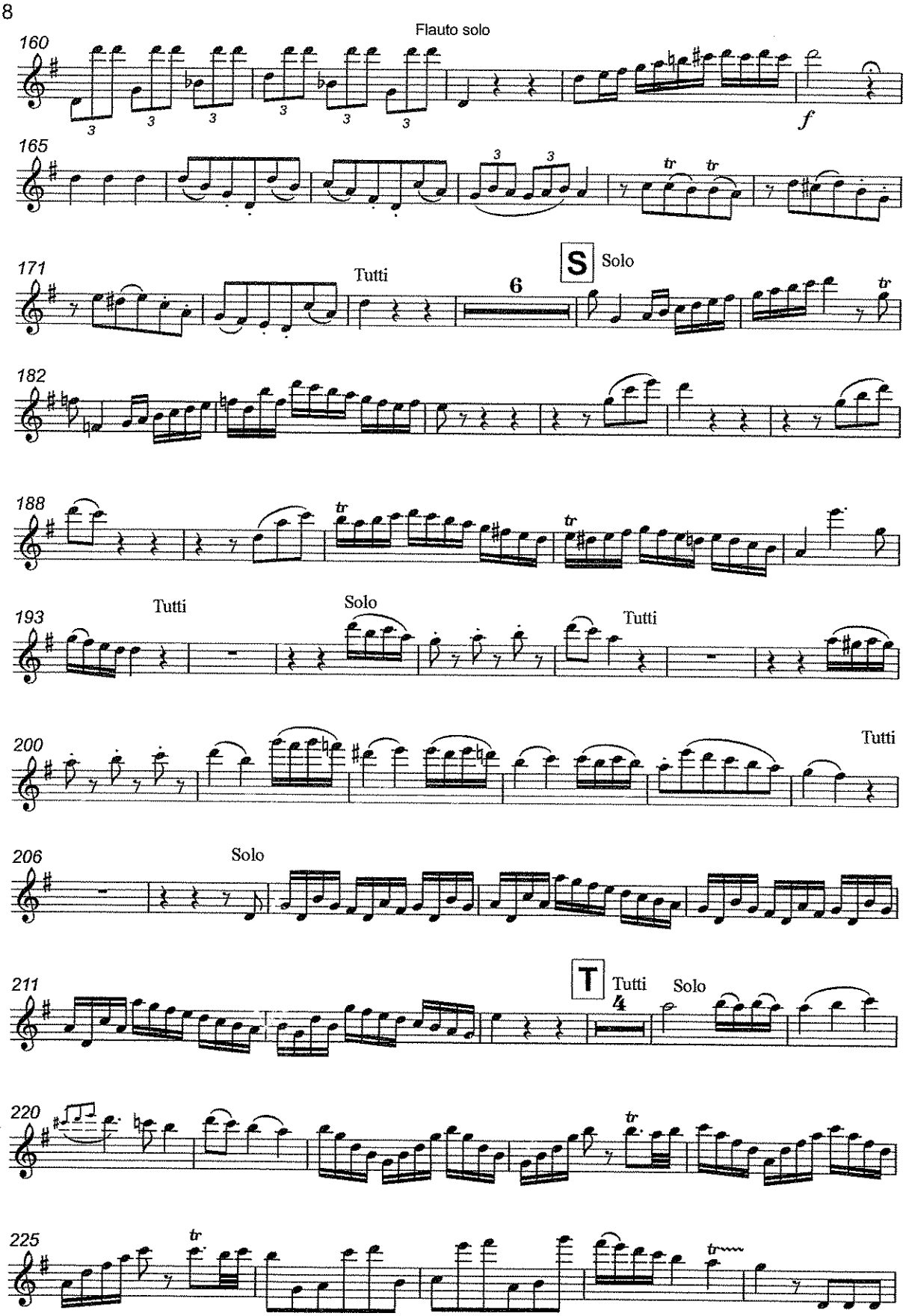
Flauto solo
160
165
171
Tutti
S
Solo
6
182
188
193
Tutti
Solo
Tutti
200
Tutti
206
Solo
211
T
Tutti
4
Solo
220
225

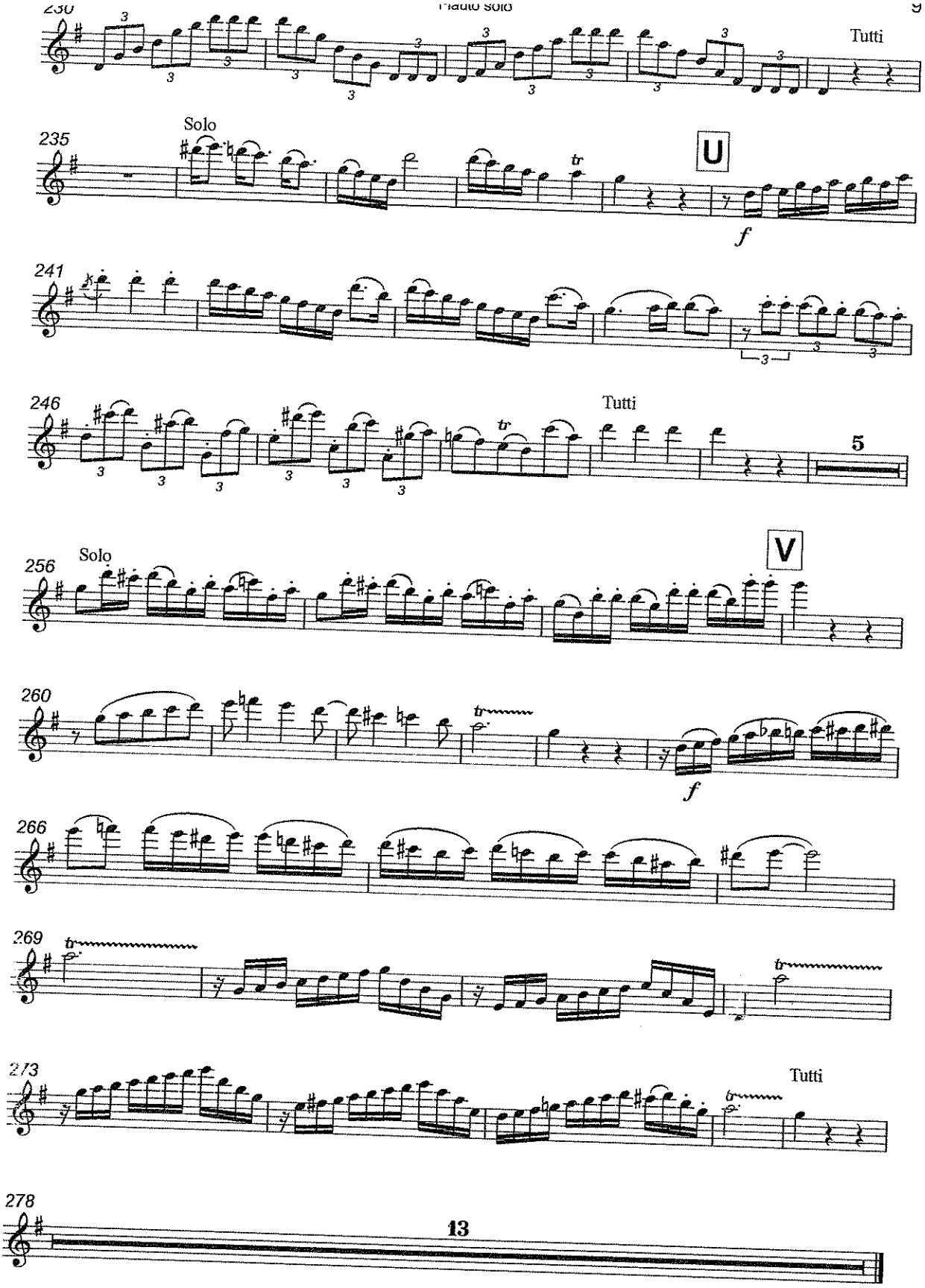
230
Tutti
235
Solo
U
f
241
246
Tutti
5
256
Solo
V
260
f
266
269
273
Tutti
278
13

C INSTRUMENTS

Amazing Grace

John Newton
Traditional
arr. R. Rodriguez & Bernice

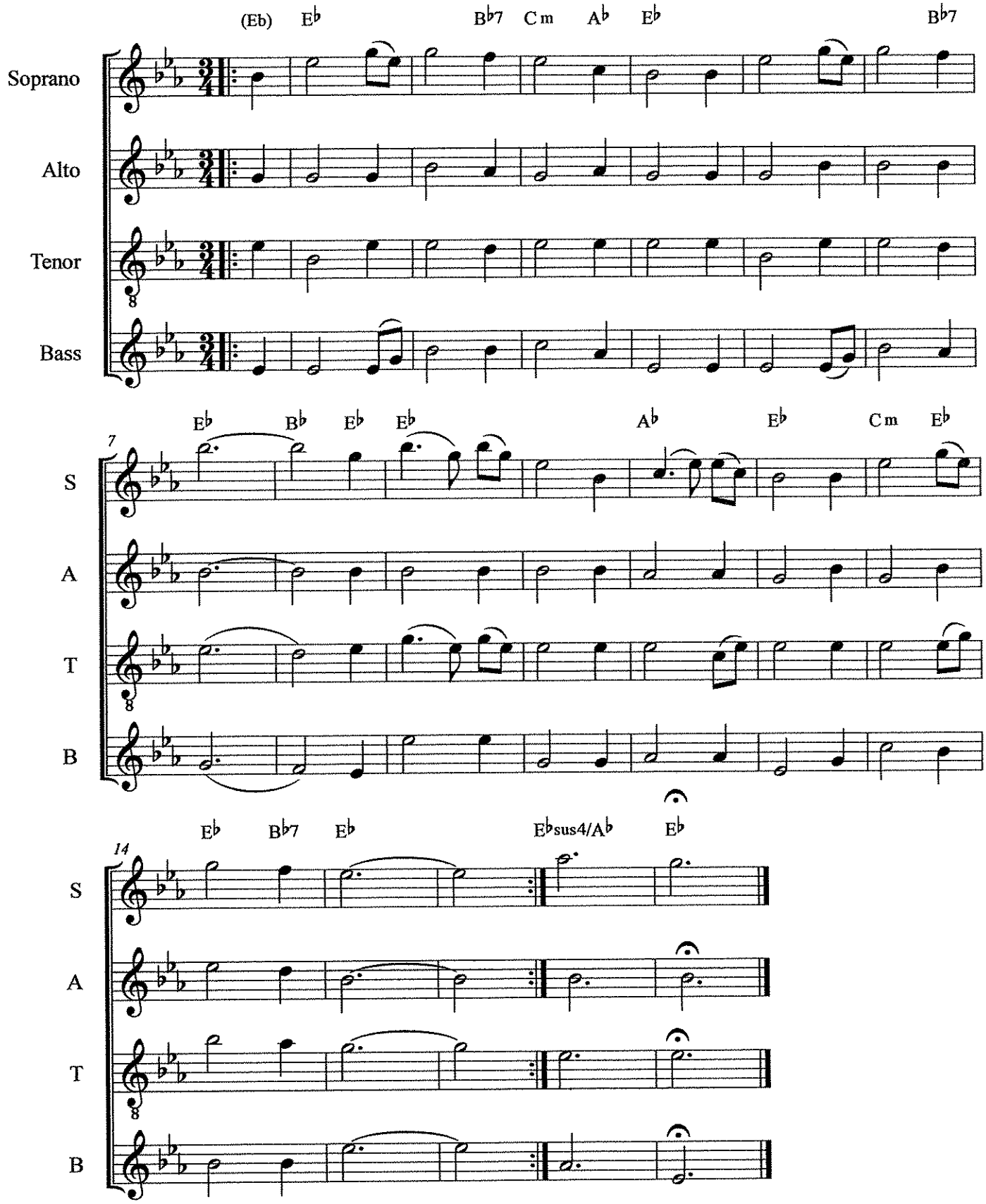

©

SciTech Band Audition

SYMPHONIC BAND AUDITION REQUIREMENTS

1) Concert B^{b} Major Scale (One Octave, Memorized) – See p. 43 in Band Handbook
2) B^{b} Blues Scale (Memorized) – See p. 46 in Band Handbook
3) Concert B^{b} Chromatic Scale (One Octave, Memorized) – See Fingering Chart
4) Prepared Piece (Variations on Auld Lang Syne for Wind Players)*
(Solo 11 for Percussionists)
5) Sight-Reading
6) Interview

Additional Instructions

-Symphonic Band play prepared solo for "Symphonic Band"
-Extra points for playing "Concert Band/Jazz Band" solo
-Extra points for playing a prepared solo from Essential Elements book 1, 2, 3, or a new song from the binder

CONCERT BAND & JAZZ BAND AUDITION REQUIREMENTS

1) One scale selected randomly; district style - See p. 43/44 in Band Handbook (Bb Major, C Major, or C Minor)
2) B^{b} Blues Scale (Memorized) – See p. 46 in Band Handbook
3) Concert B^{b} Chromatic Scale (One Octave, Memorized) – See Fingering Chart
4) Prepared Piece (Variations on Auld Lang Syne for Wind Players)*
(Solo 11 and/or Solo 12 for Percussionists)
5) Sight-Reading
6) Interview

Additional Instructions

-Concert Band/Jazz Band play prepared solo for "Concert Band/Jazz Band"
-Extra points for playing a prepared solo from Essential Elements book 1, 2, 3, or a new song from the binder

SciTech Band

THE PRIDE OF SPRINGFIELD

SYMPHONIC BAND AUDITION SCALE LIST

Instrument Key
C Instruments: Flute, Trombone, Baritone, Tuba, Piano, Mallets
Bb Instruments: Clarinet Trumpet, Tenor Sax
Eb Instruments: Alto Sax, Baritone Sax

Concert Bb Major Scale
C Instruments: Bb C D Eb F G A Bb
Bb Instruments: C D E F G A B C
Eb Instruments: G A B C D E F# G

Concert Bb Blues Scale
C Instruments: Bb Db Eb E F Ab Bb
Bb Instruments: C Eb F Gb G Bb C
Eb Instruments: G Bb C Db D F G

Concert Bb Chromatic Scale
C Instruments: Bb B C C# D D# E F F# G G# A Bb
Bb Instruments: C C# D D# E F F# G G# A Bb B C
Eb Instruments: G G# A Bb B C C# D D# E F F# G

SciTech Band

THE PRIDE OF SPRINGFIELD

AUDITION SCORE SHEET

(or Test Score Sheet)

Name:_____

I am auditioning for ☐ Concert Band ☐ Jazz Band
☐ Stomp Percussion Ensemble ☐ Other_____
Please check all that apply.

CATEGORY	MASTERY 4	PROFICIENT 3	DEVELOPING 2	EMERGING 1
DESCRIPTION OF LEVELS	• Indicates a mastery level, exceeding expectations. • Student rarely needs assistance with demanding tasks, is self-motivated, and produces consistently high-quality work.	• Reaches expected (or proficient) level for this task. • Student produces quality work and occasionally needs assistance with demanding tasks.	• Indicates a developing level for this task. • Student produces required work with teacher direction and support.	• Indicates an emerging level for this task. • Student requires constant teacher direction, support, and assistance.
GRADING (if applicable)	A (100-90)	B (89-80)	C (79-70)	D (69-60)
TONE QUALITY (4 Points)				
RHYTHMIC ACCURACY (4 Points)				
NOTE ACCURACY (4 Points)				
DYNAMICS (4 Points)				
ARTICULATION (4 Points)				
INTONATION (4 Points)				
EXPRESSION (4 Points)				
SIGHT-READING (4 Points)				
PERCUSSION TECHNIQUE -Posture for Wind Players- (4 Points)				
TOTAL POINTS 36 Points Possible	COMMENTS_____			

Audition Prepared Solo - Symphonic Band

Flute

Variations on Auld Lang Syne

arr. Bernice

Moderato

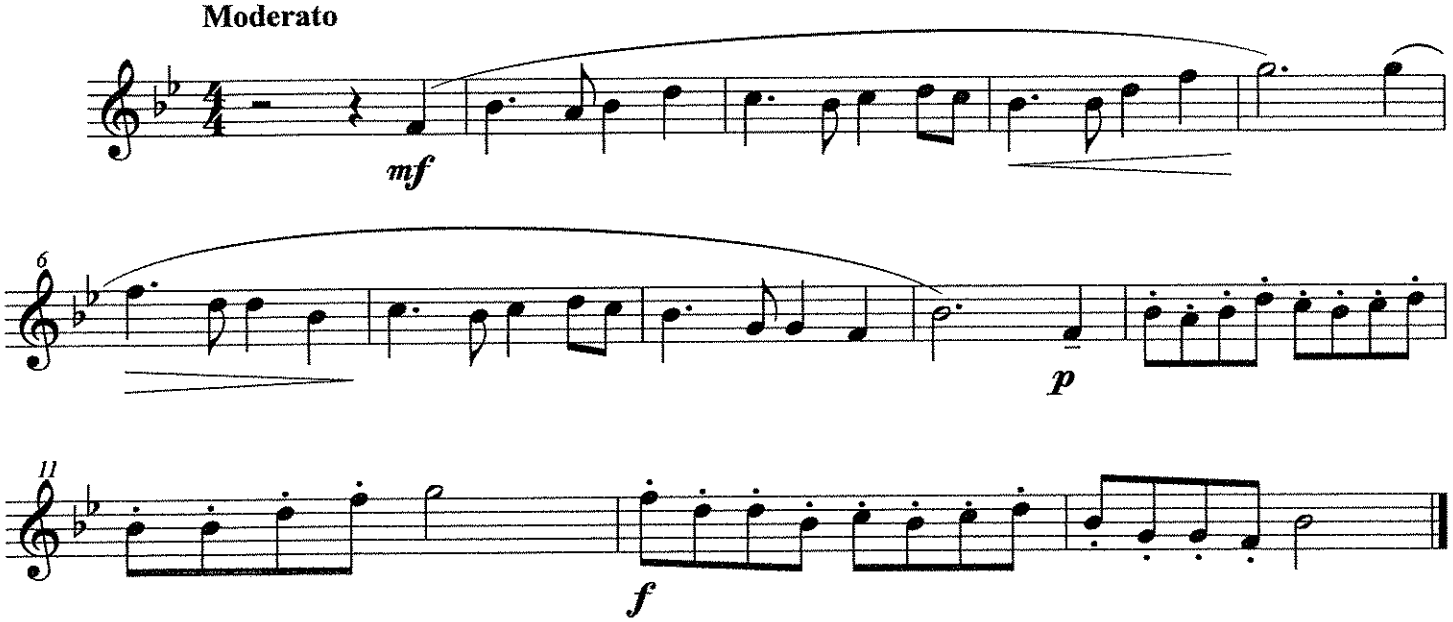

©

Audition Prepared Solo - ADVANCED BAND

Flute

Variations on Auld Lang Syne

arr. Bernice

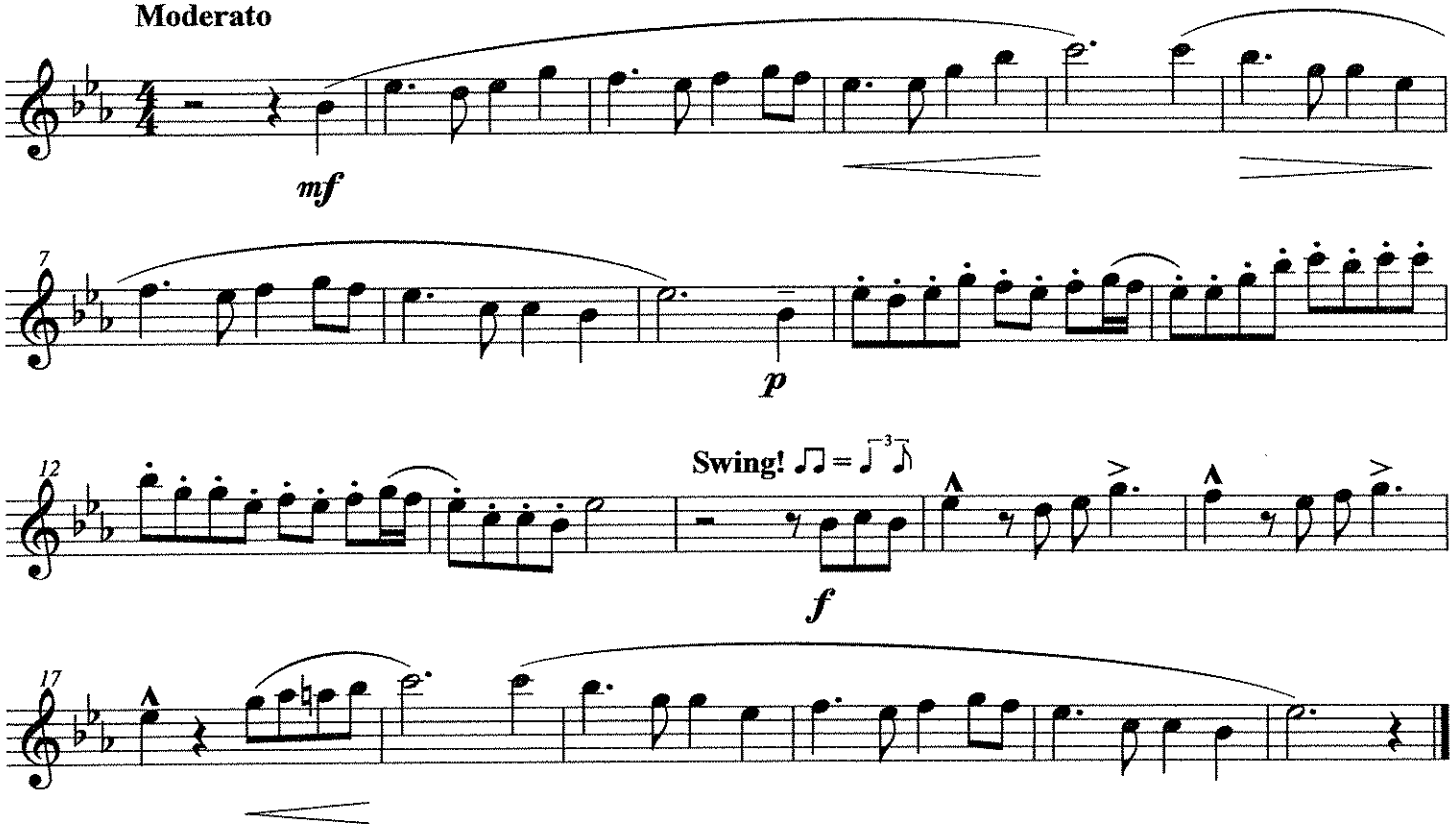

©

Angels We Have Heard on High

Traditional French Carol

Flute

Soprano

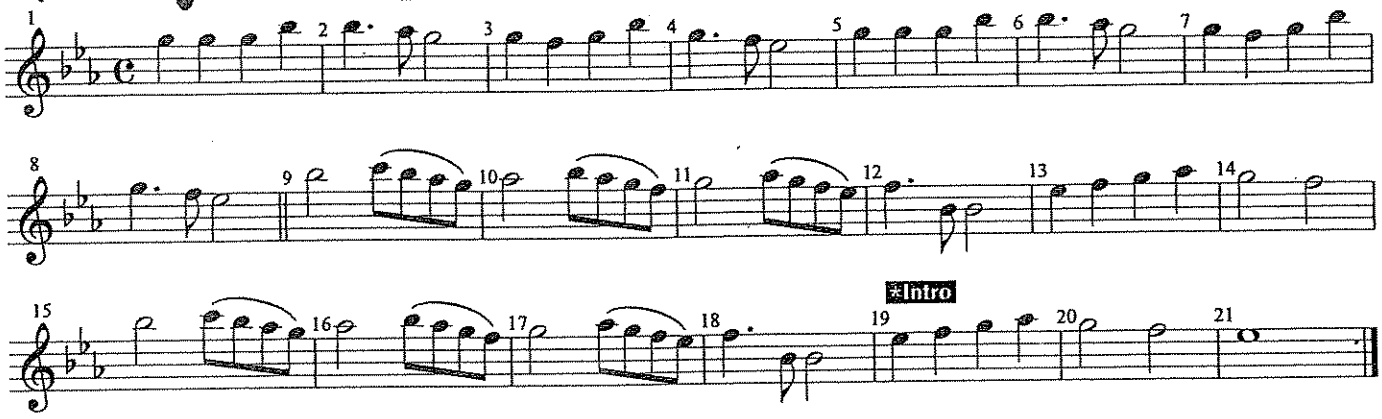

Alto

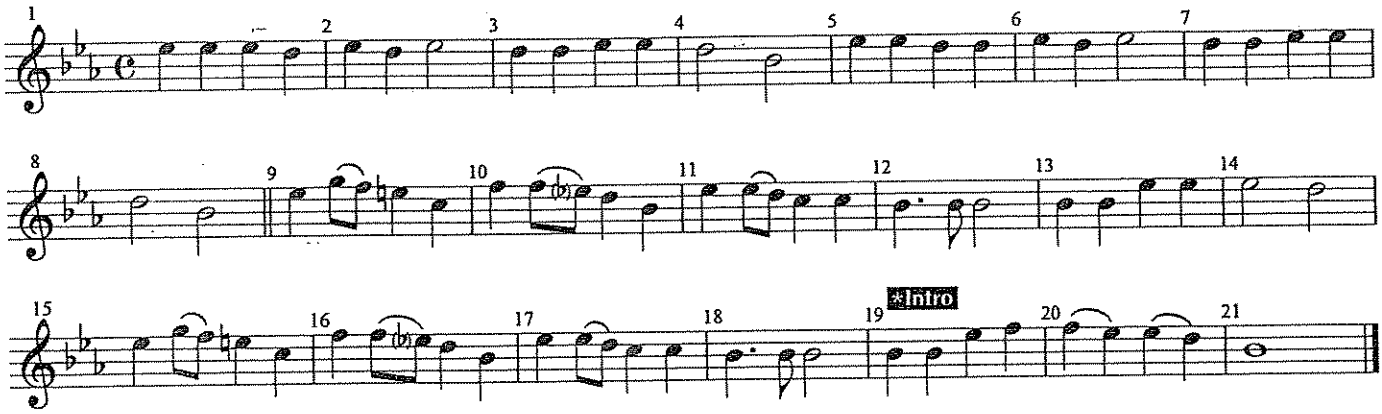

Tenor

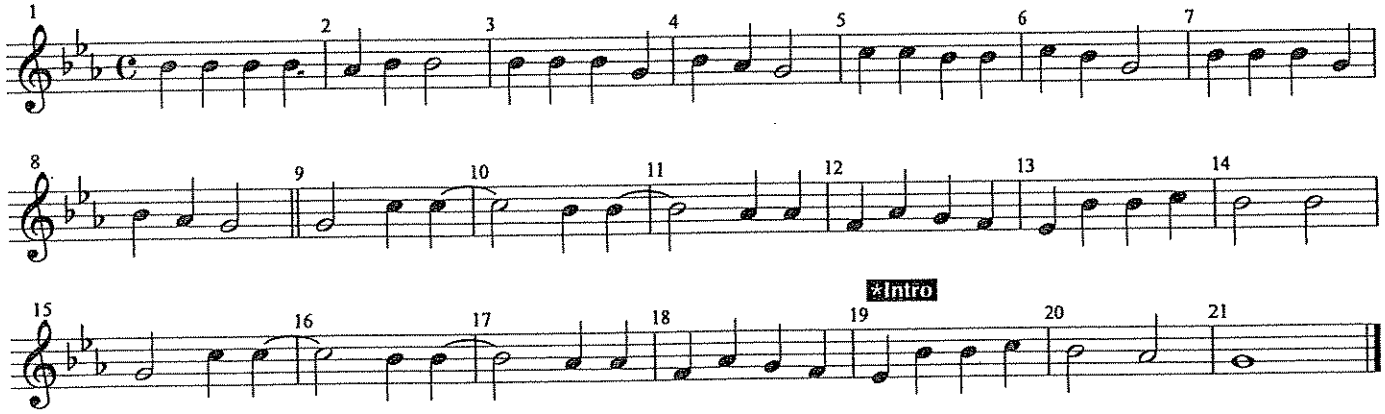

Bass

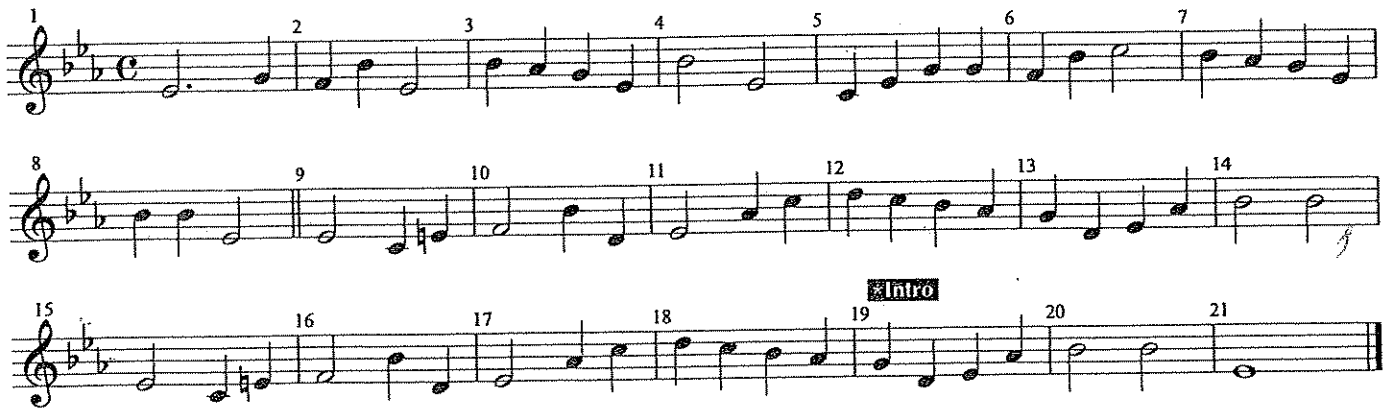

Flute
DOUBLES ALTO SAX 1

Birdland

Music by Josef Zawinul
Arranged by Michael Sweeney

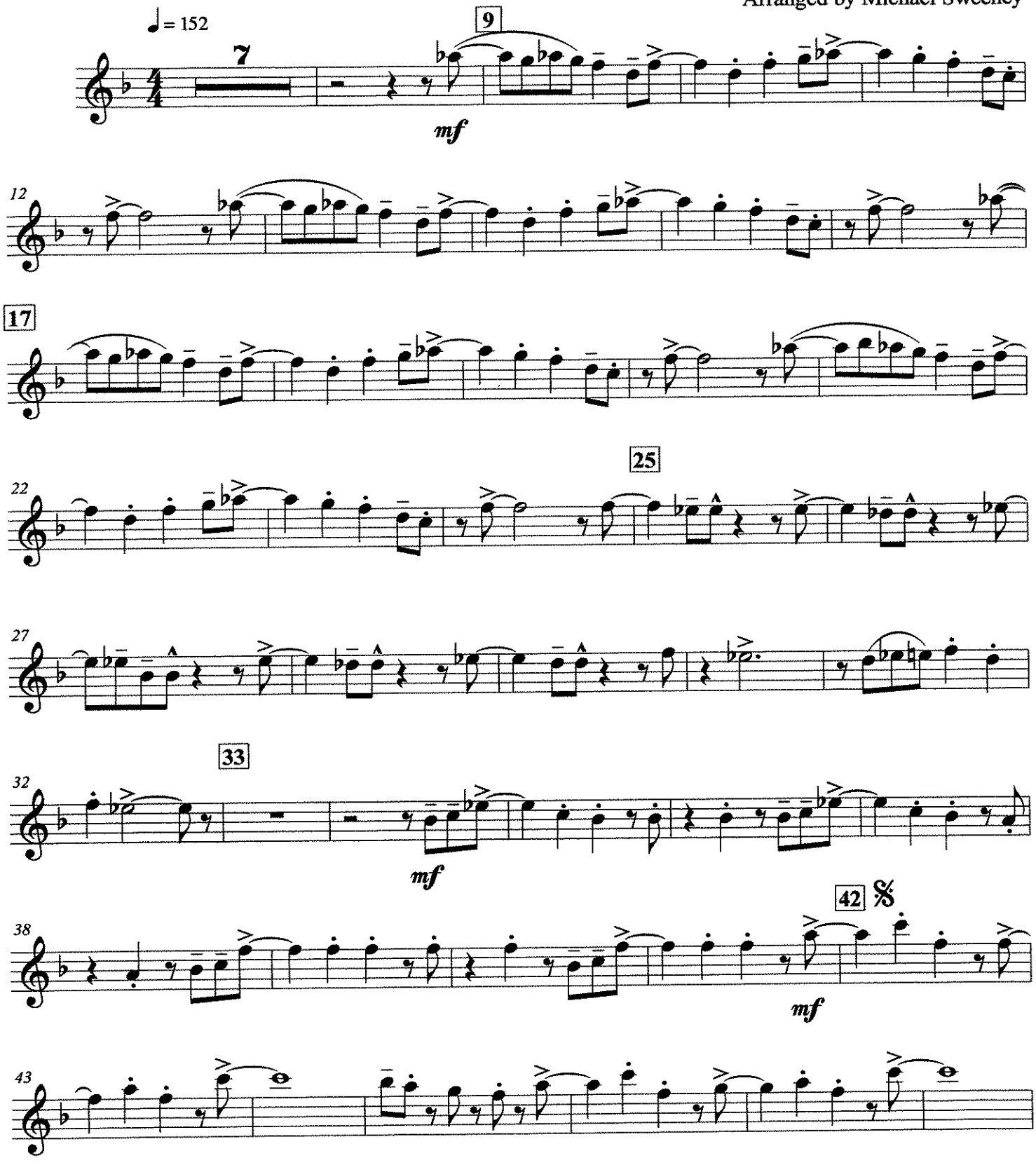

©

Birdland

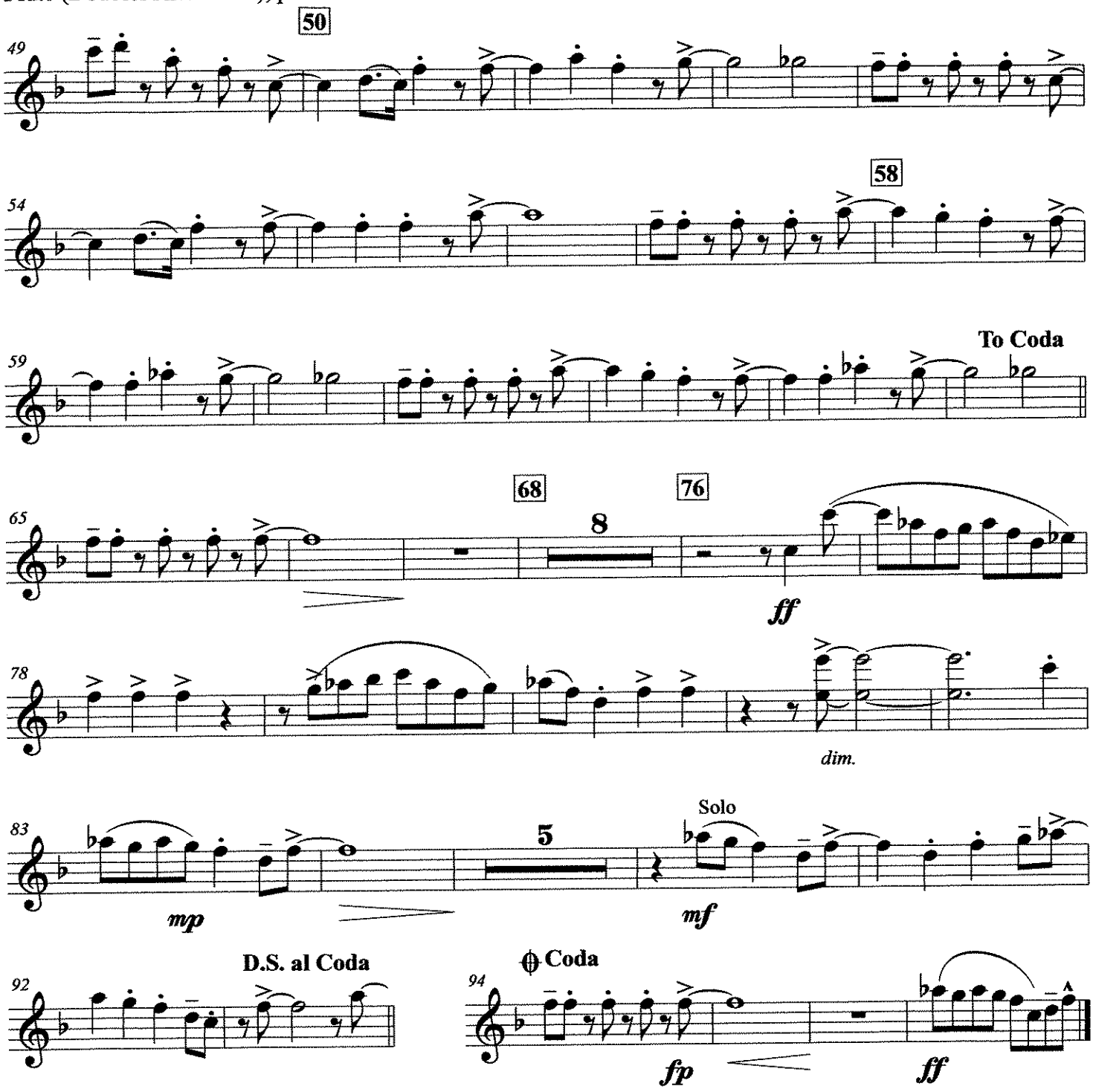
50
49
58
54
To Coda
59
68
76
65
8
ff
78
dim.
Solo
83
5
mp
mf
D.S. al Coda
92
Coda
94
fp
ff

C

BLUE MOON

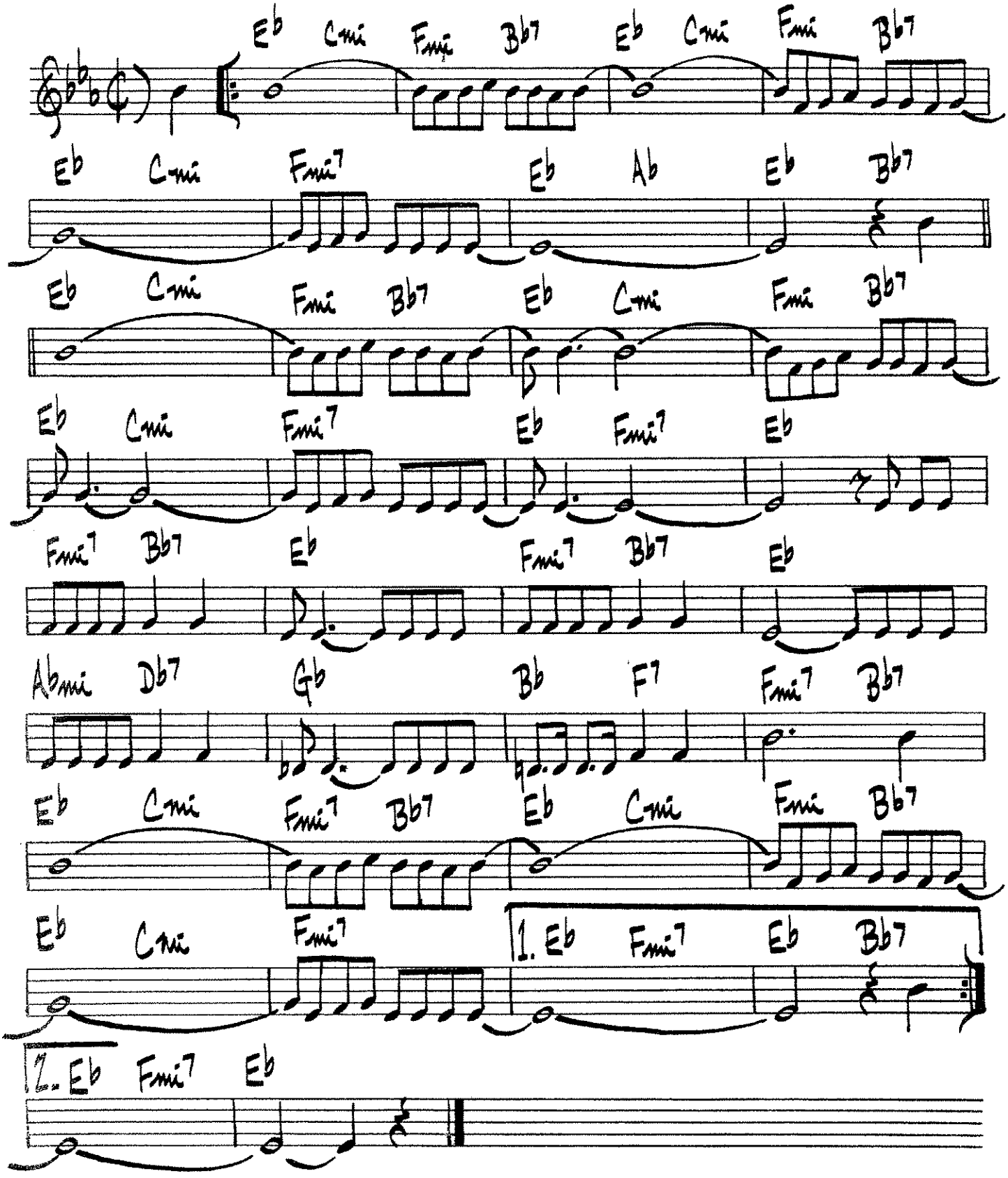
Eb Cmi Fmi Bb7 Eb Cmi Fmi Bb7
Eb Cmi Fmi7 Eb Ab Eb Bb7
Eb Cmi Fmi Bb7 Eb Cmi Fmi Bb7
Eb Cmi Fmi7 Eb Fmi7 Eb
Fmi7 Bb7 Eb Fmi7 Bb7 Eb
Abmi Db7 Gb Bb F7 Fmi7 Bb7
Eb Cmi Fmi7 Bb7 Eb Cmi Fmi Bb7
Eb Cmi Fmi7 1. Eb Fmi7 Eb Bb7
2. Eb Fmi7 Eb

Flute

Canon Remix

Pachelbel /Arr. Bernice

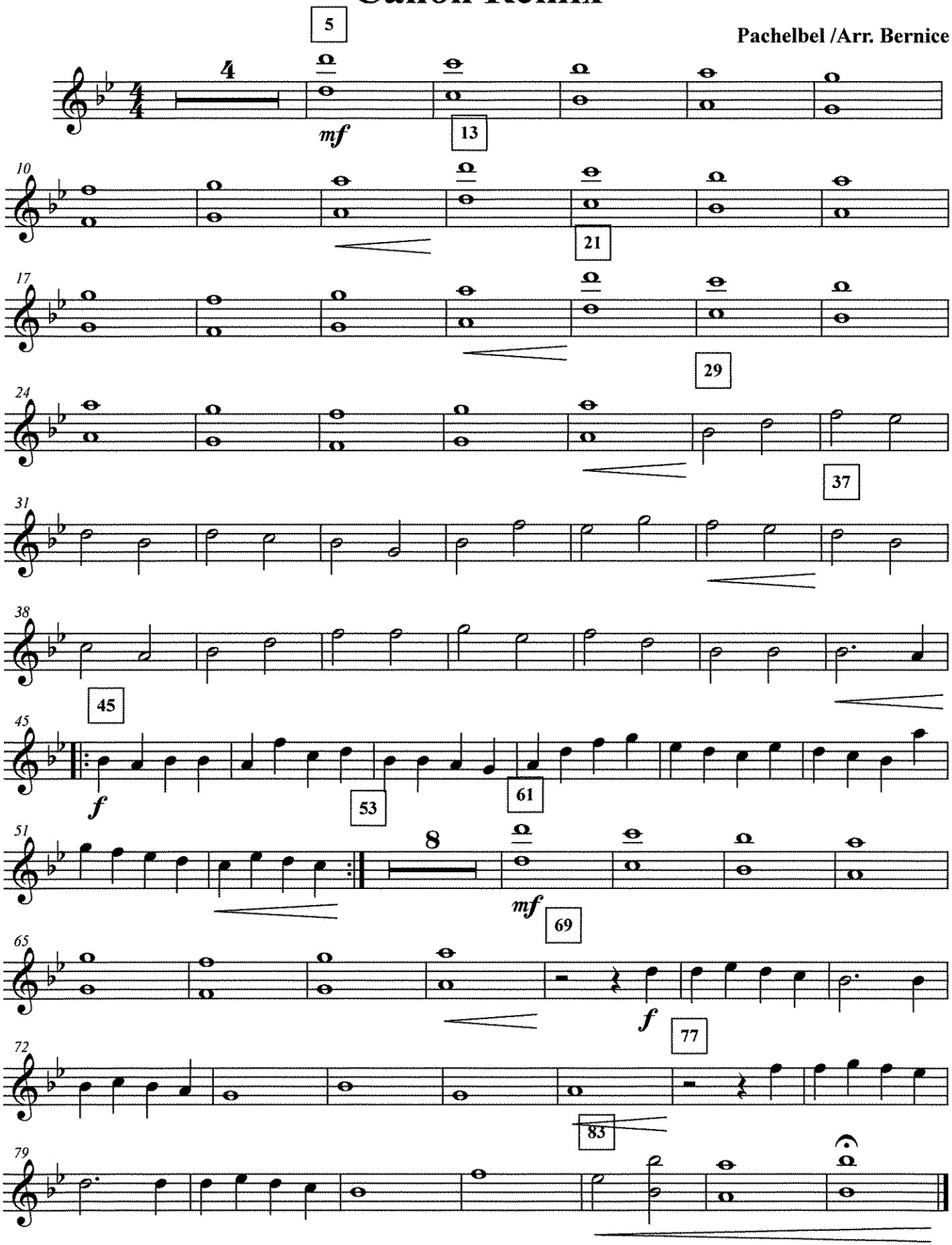

Careless Whisper – Melody

Melody C – Flute

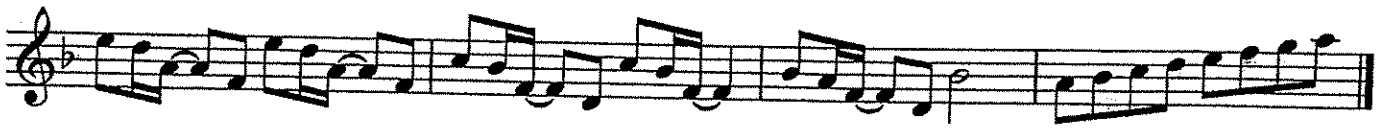

Melody Bb – Trumpet, Clarinet, Tenor Sax

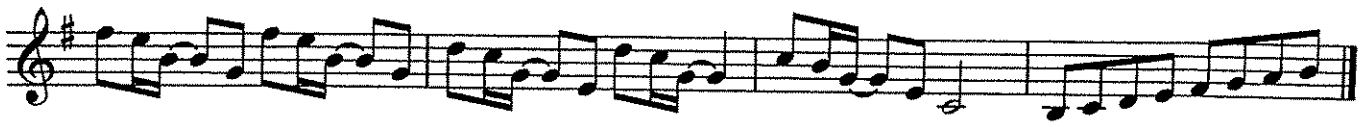

Melody Eb – Alto Sax, Bari Sax

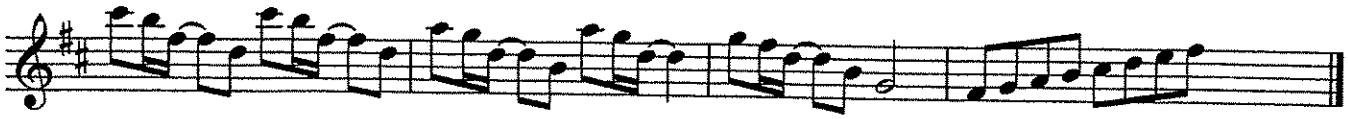

Melody Bass Clef – Trombone, Baritone

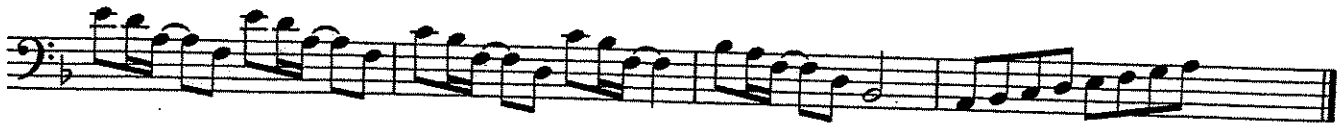

Piano – Chords

Dm, Gm, Bb, Am

Lyrics

You really gotta sponsor us,

All of the SciTech Band.

We really need your money now,

Just lend us a hand

Careless Whisper – Horn Lick

Horn Lick C – Flute

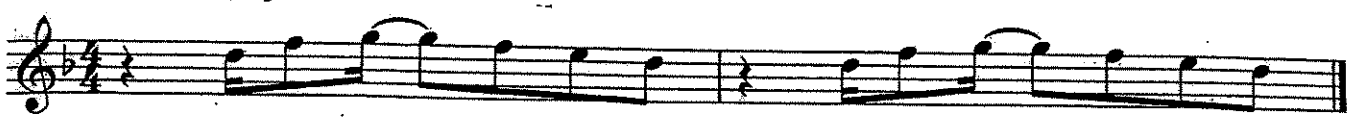

D F G F E D D F G F E D

Horn Lick Bb (Low) – Clarinet, Trumpet, Tenor Sax

E G A G F# E E G A G F# E

Horn Lick Bb (High) – Clarinet, Trumpet, Tenor Sax

E G A G F# E E G A G F# E

Horn Lick Eb – Alto Sax, Bari Sax

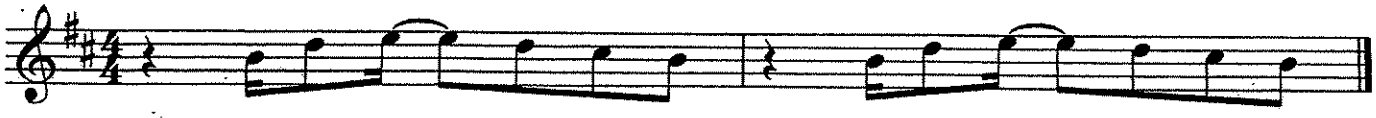

B D E D C# B B D E D C# B

Horn Lick Bass Clef – Trombone, Baritone

D F G F E D D F G F E D

Carol of The Bells

Melody - C
-Flute

Quartet Version

arr. Turgeon & Bernice

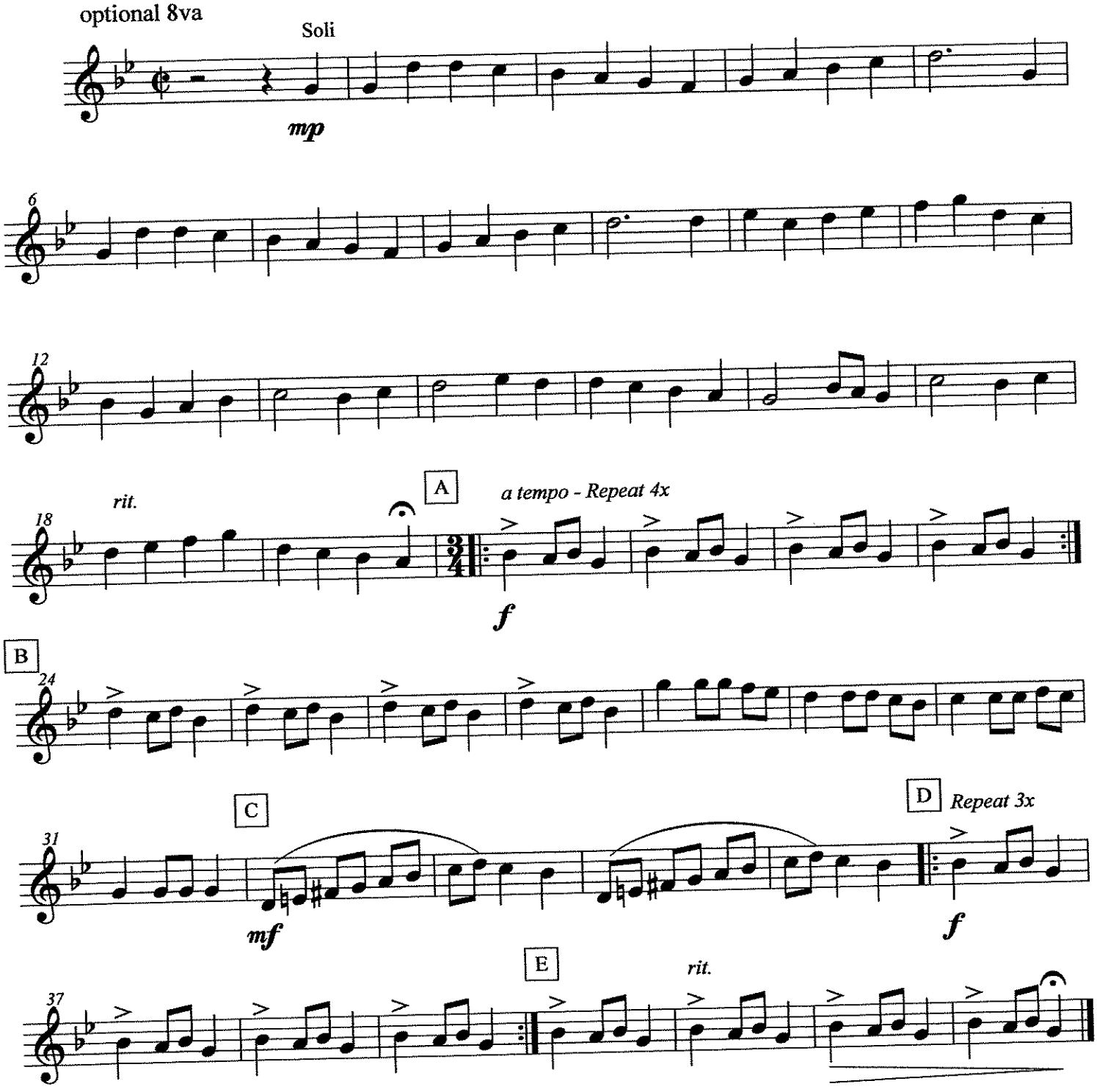

©2011

Carol of The Bells

Bass Line - C
-Flute

Quartet Version

arr. Turgeon & Bernice

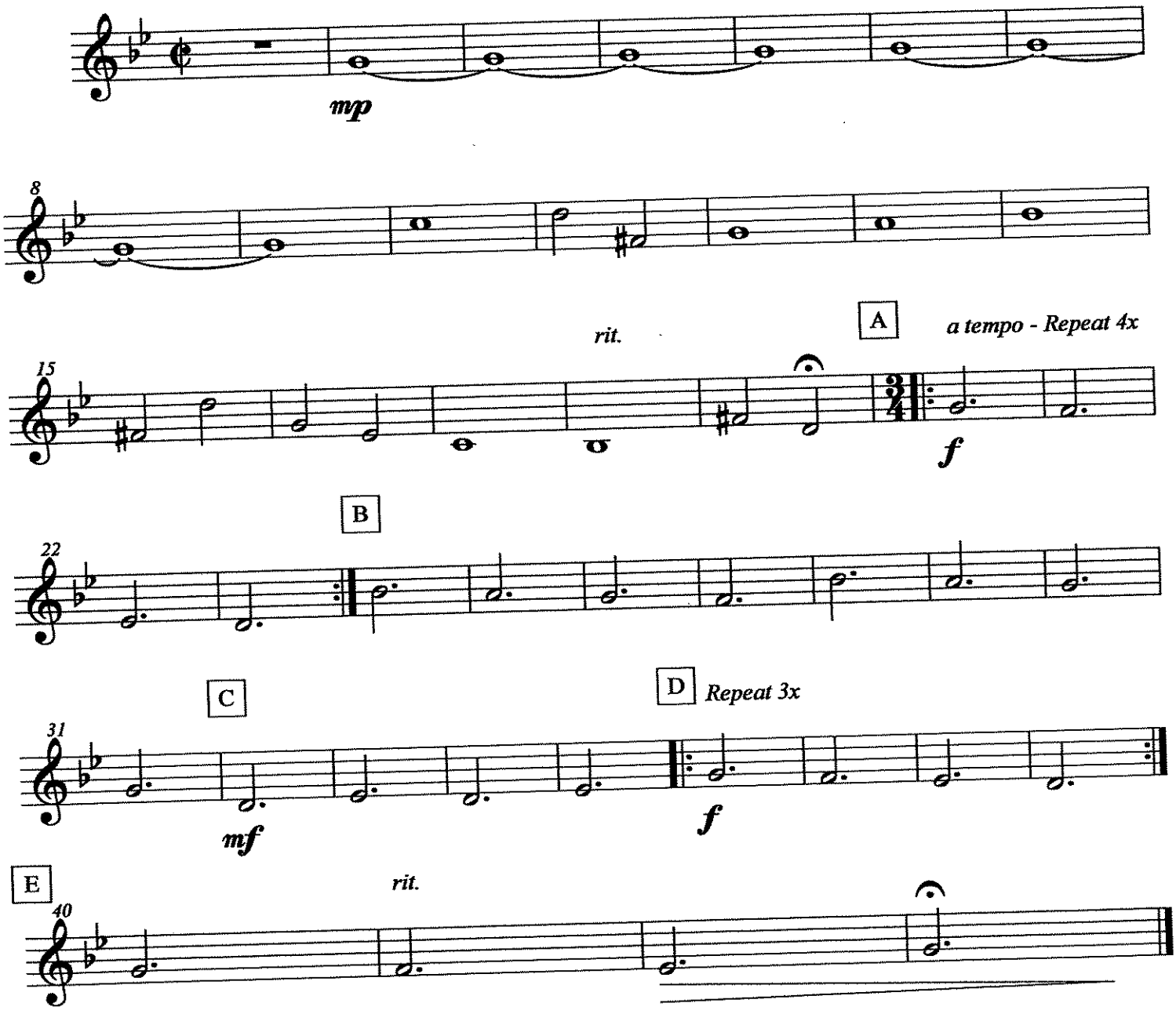

©2011

Chained To The Rhythm

As Recorded by Katy Perry

arr. Bernice

Melody C

Groovy ♩ = 103-105

Optional 4 bar vamp

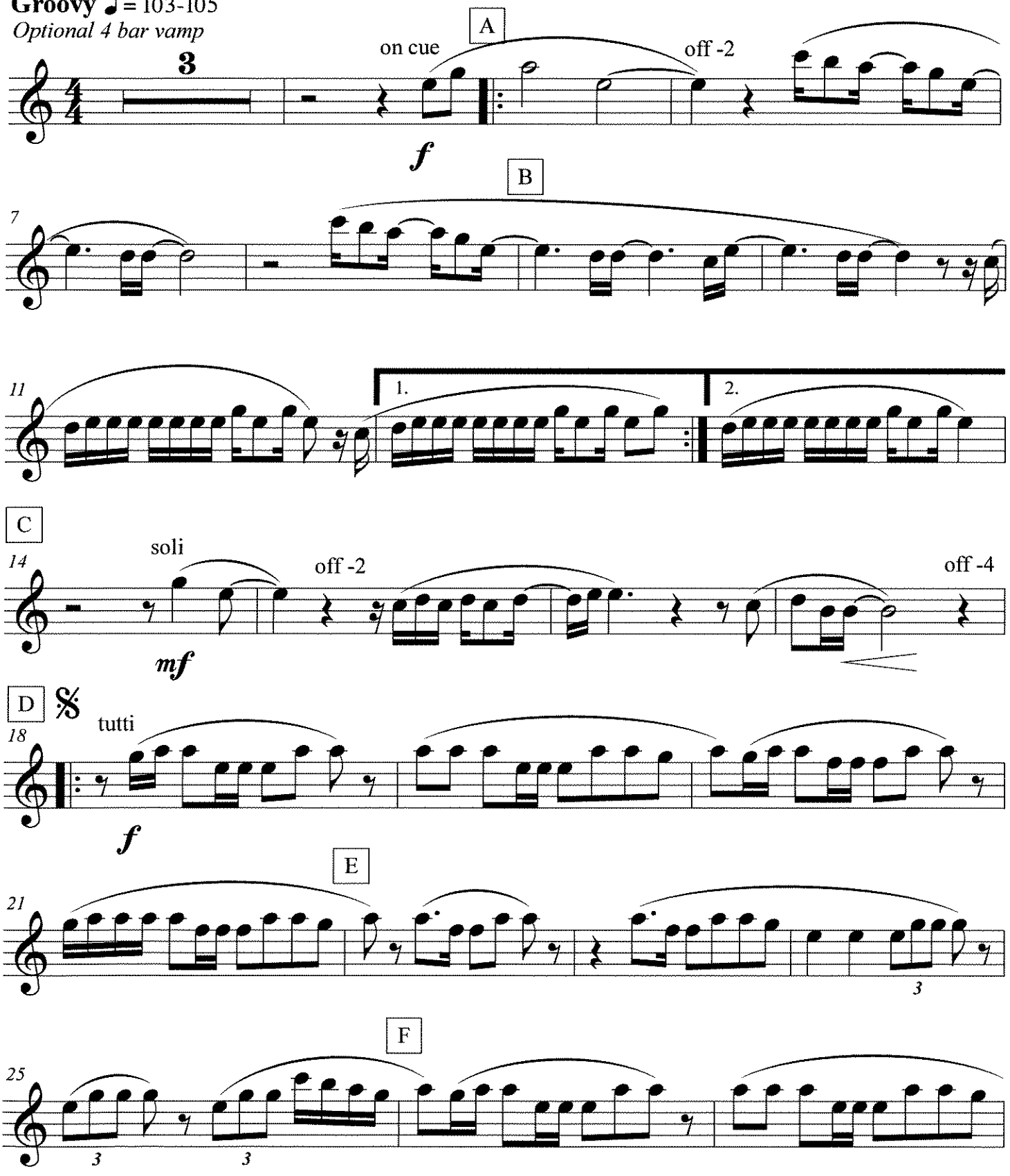

Chained To The Rhythm

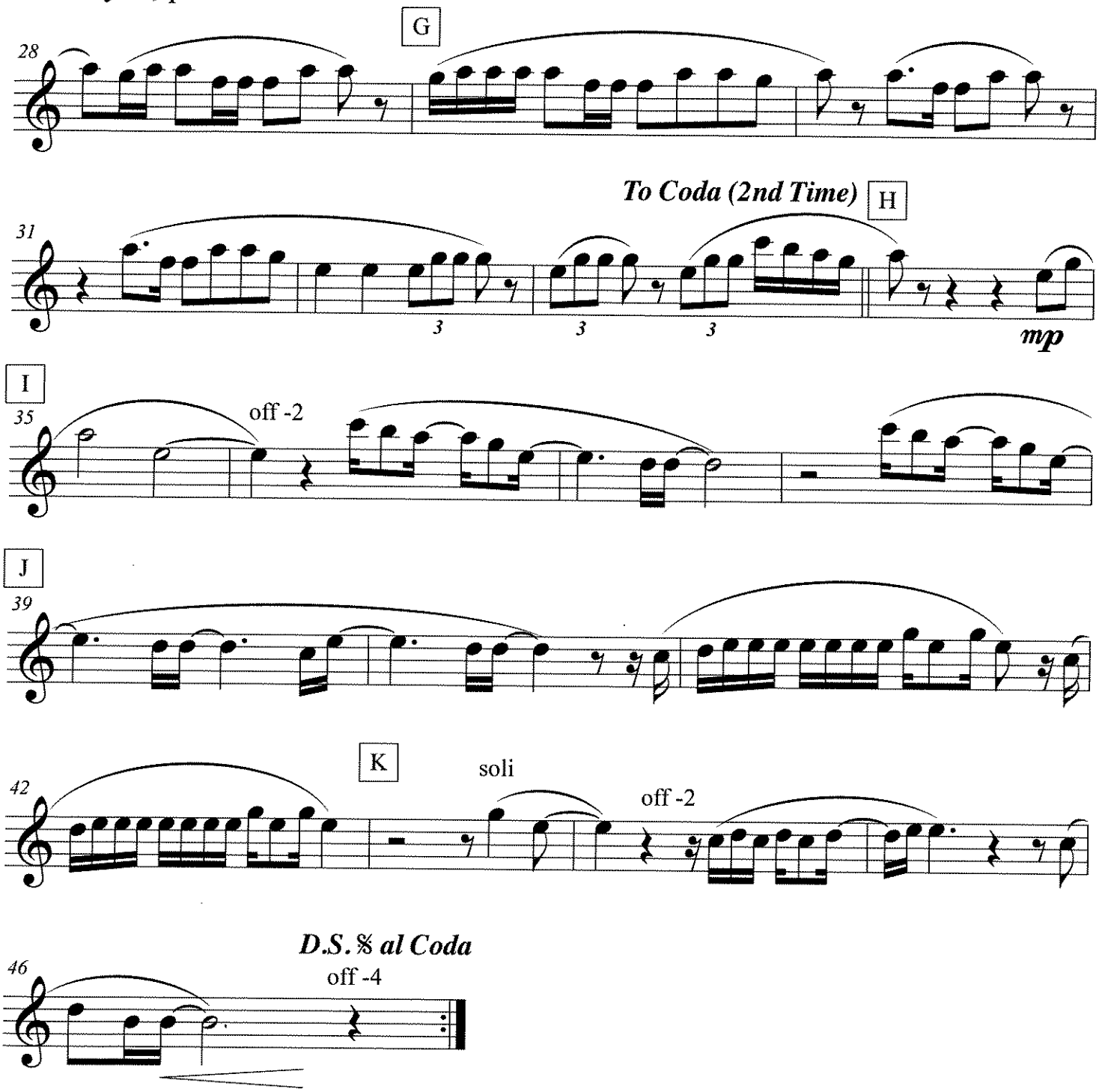

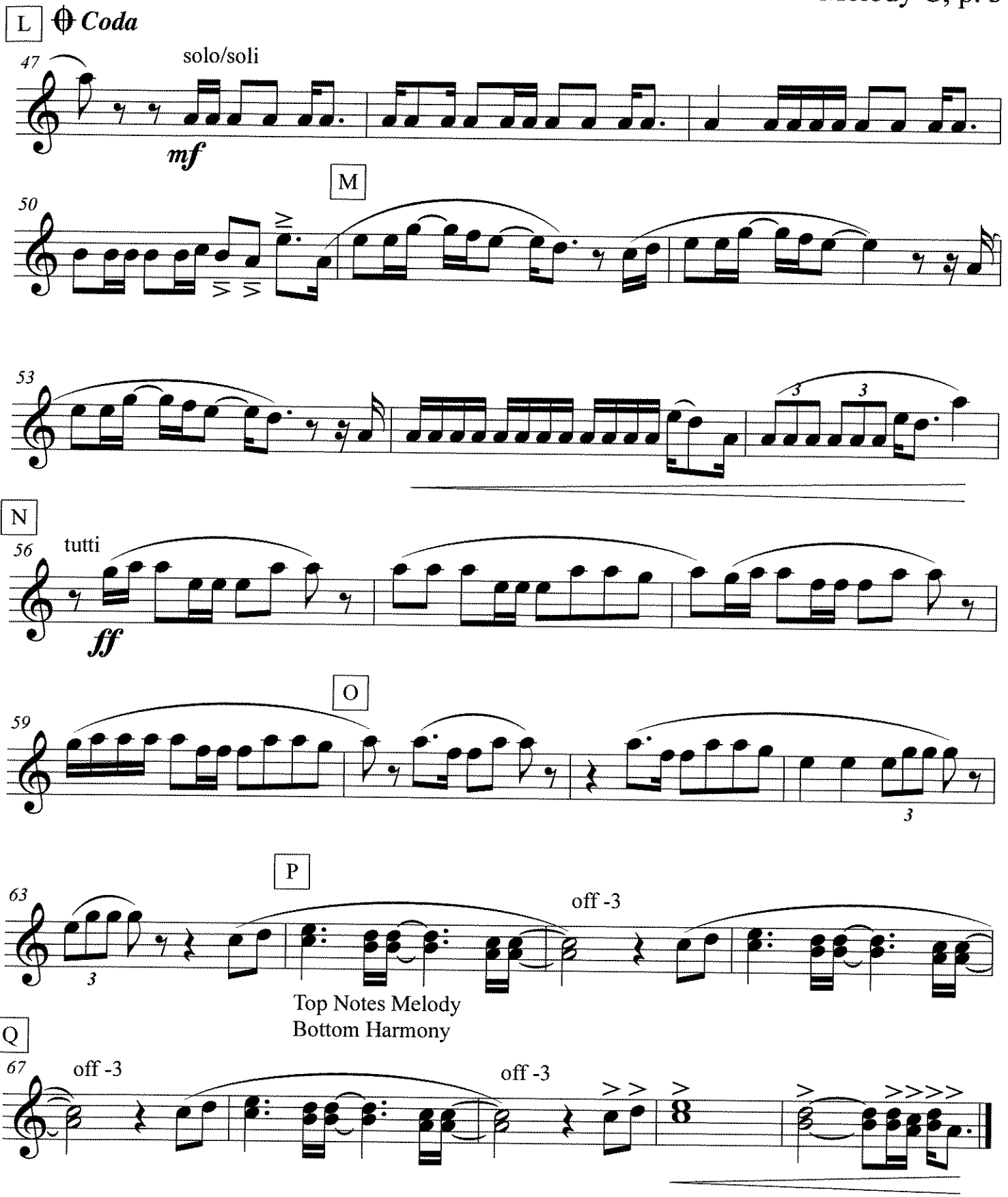
L
Coda
47
solo/soli
mf
M
50
53
3
3
N
56
tutti
ff
O
59
3
P
63
3
off -3
Top Notes Melody
Bottom Harmony
Q
67
off -3
off -3
8

Chained To The Rhythm

As Recorded by Katy Perry

arr. Bernice

Countermelody C
Solo Part C

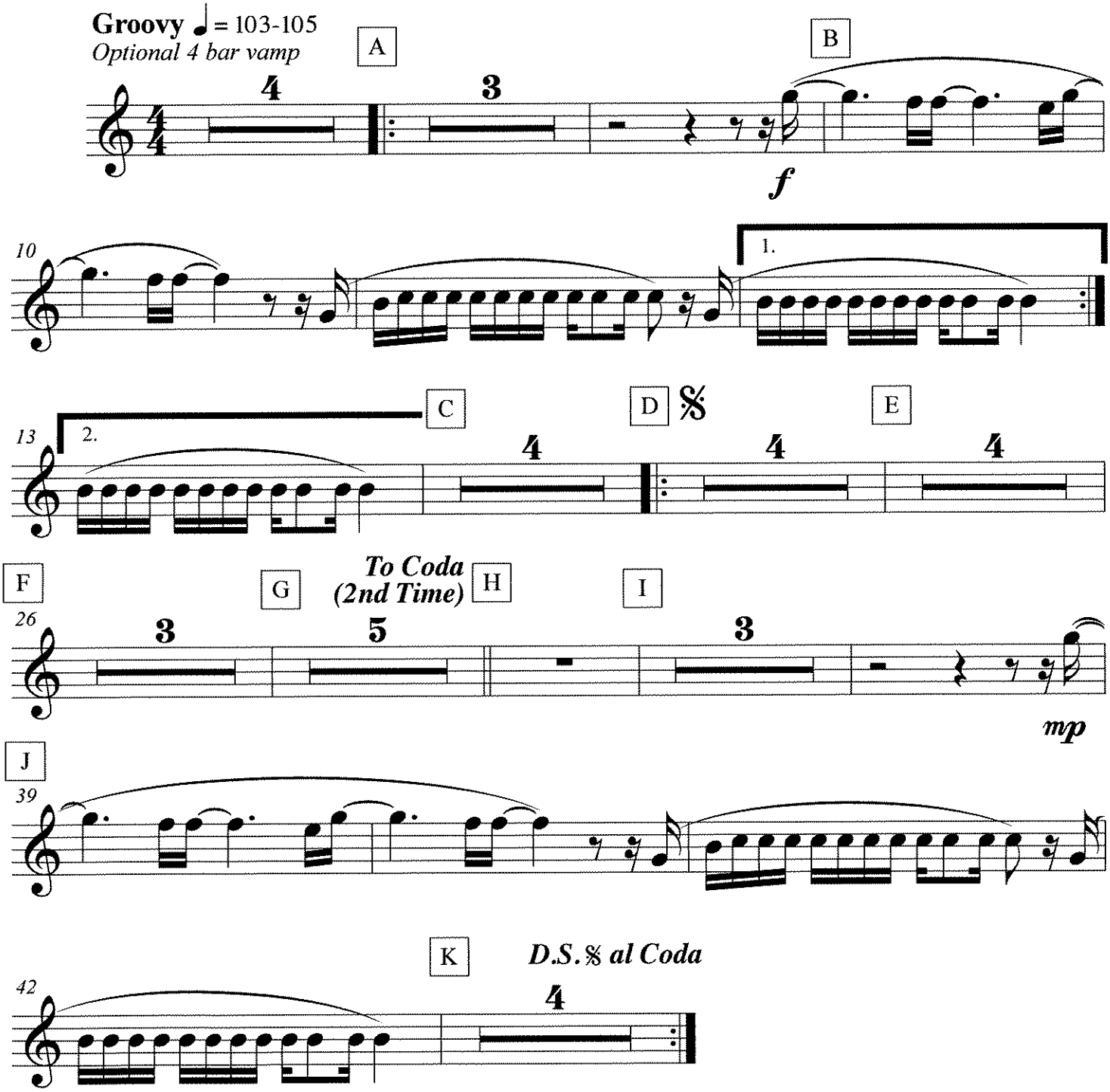

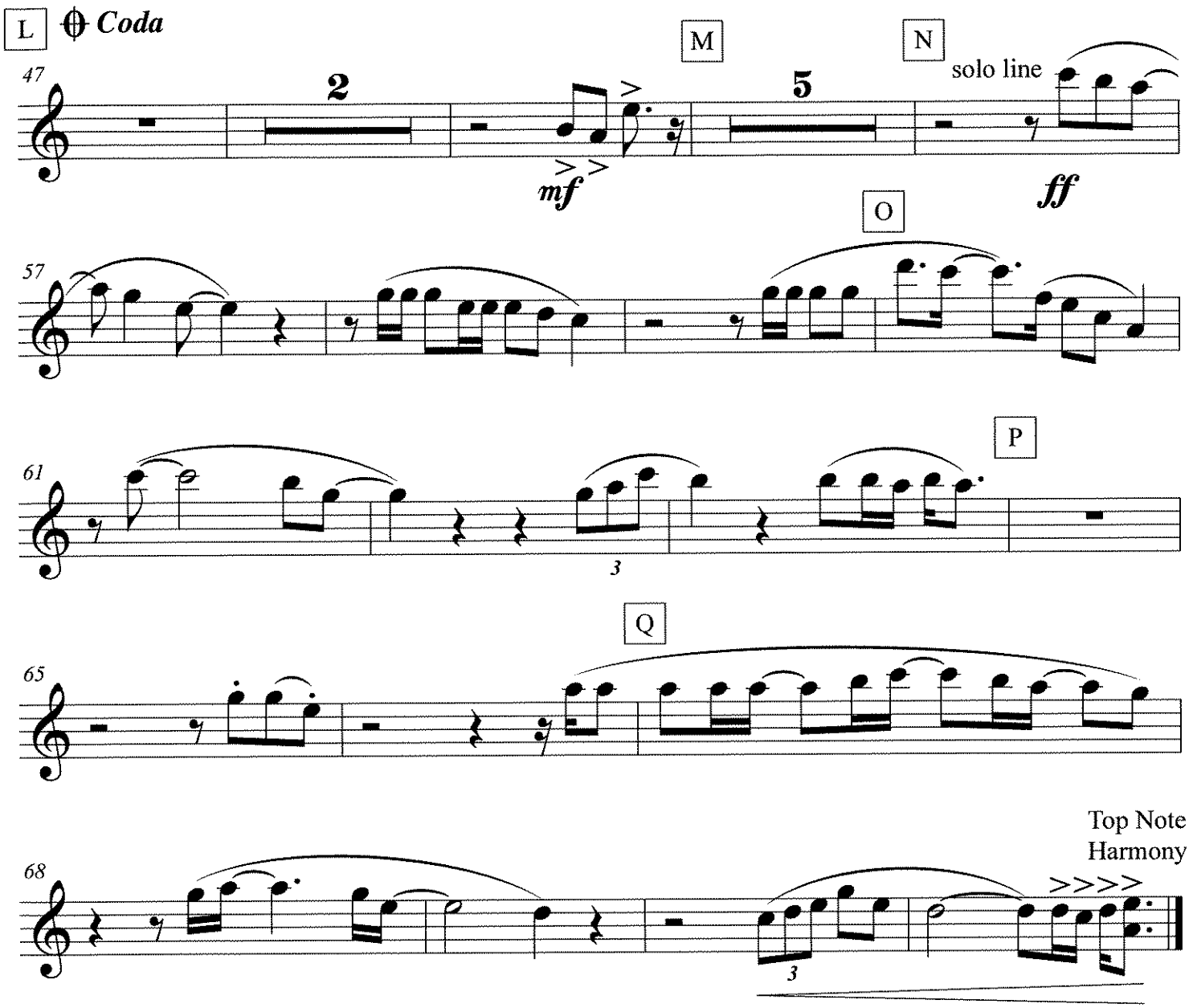
L
Coda
M
N
solo line
47
2
5
mf
ff
O
57
P
61
3
Q
65
Top Note
Harmony
68
3

Chained To The Rhythm

Bass Line C

As Recorded by Katy Perry

arr. Bernice

Groovy ♩ = 103-105

Optional 4 bar vamp

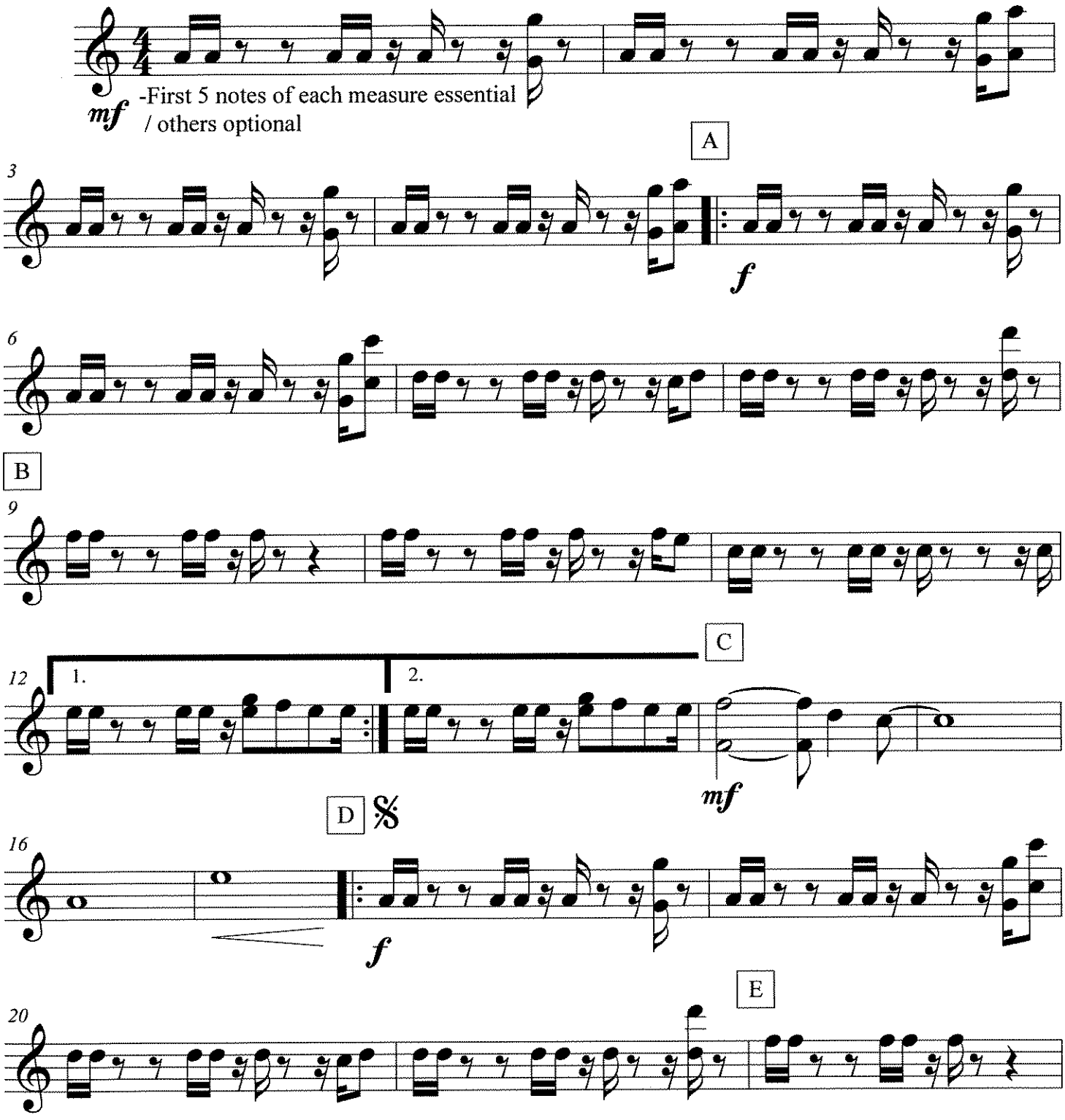

Chained To The Rhythm

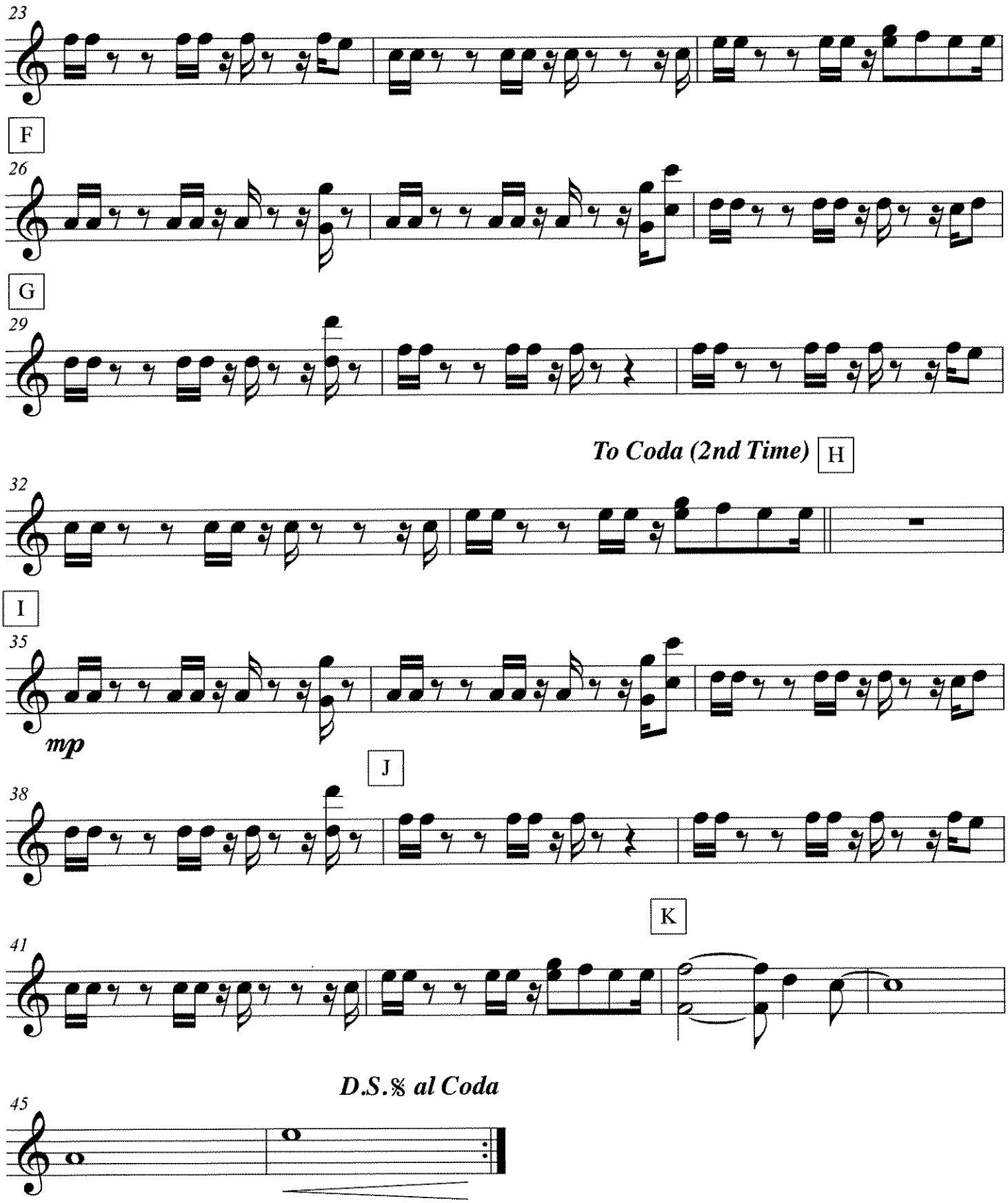

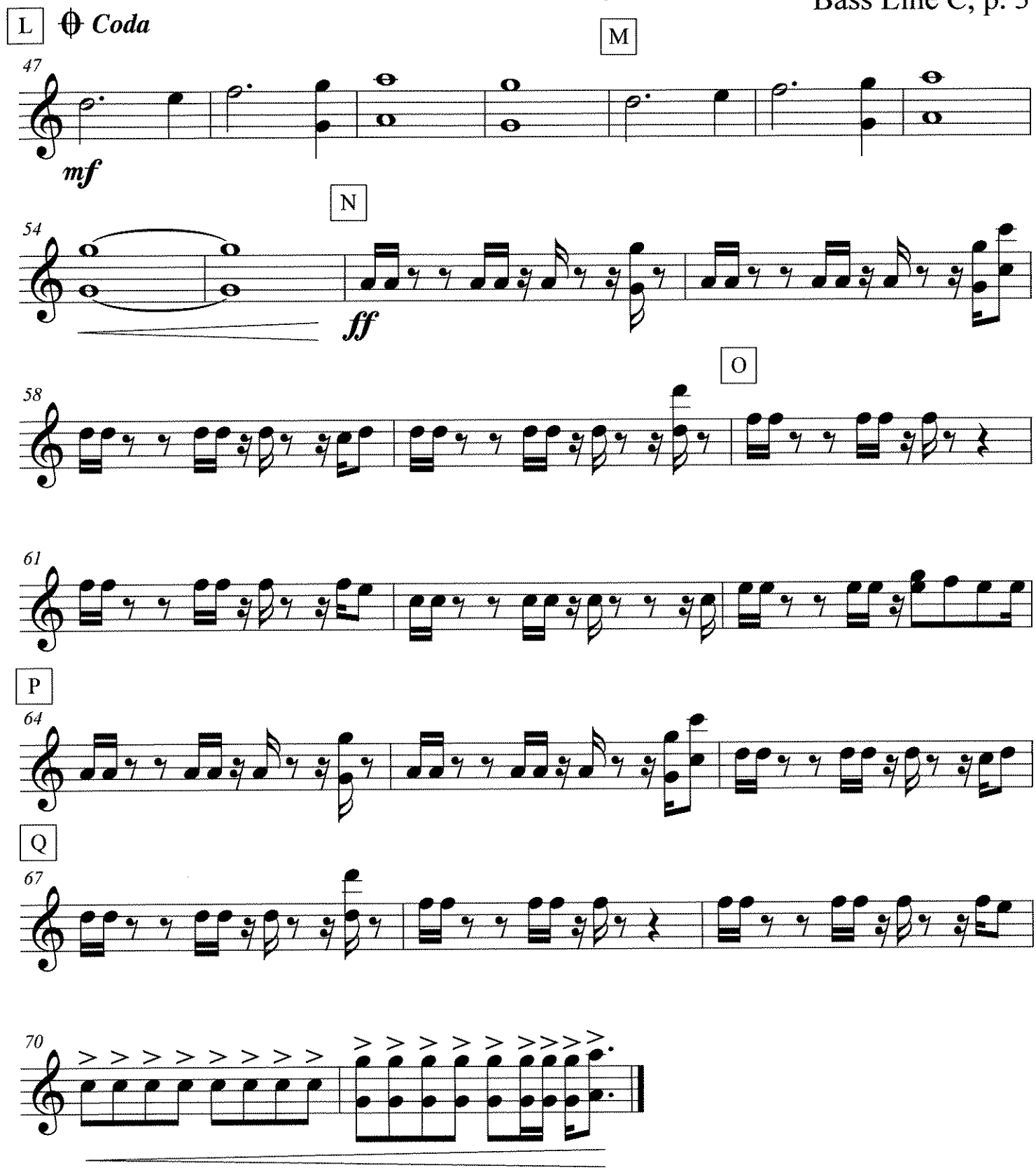
L
Coda
M
47
mf
N
54
ff
O
58
61
P
64
Q
67
70

C

CHAMELEON

(MED. FUNK)

– HERBIE HANCOCK / PAUL JACKSON / HARVEY MASON / BENNIE MAUPIN

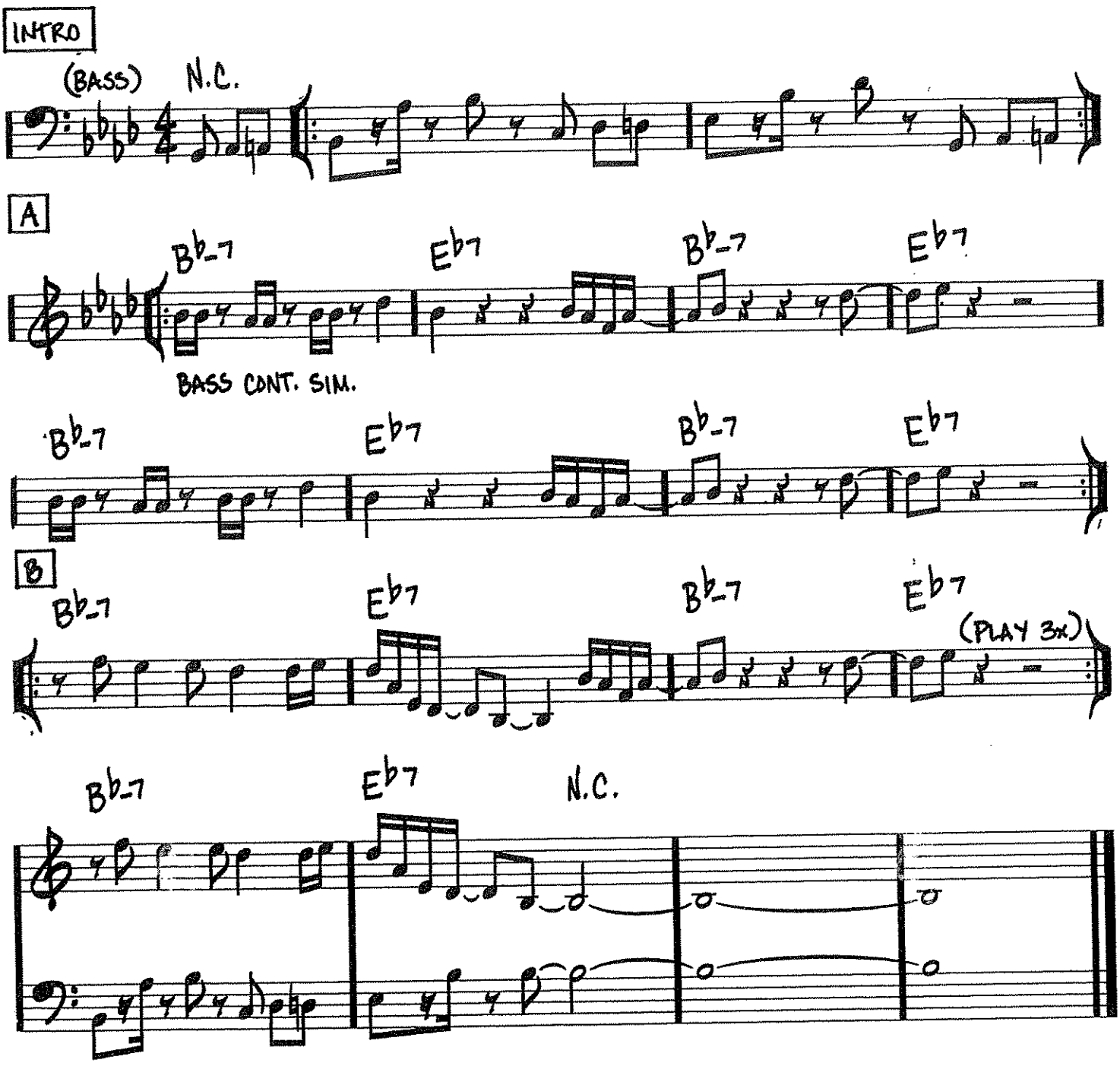

Copyright © 1973 (Renewed) by Hancock Music (BMI)

Chameleon Bass Line

Score

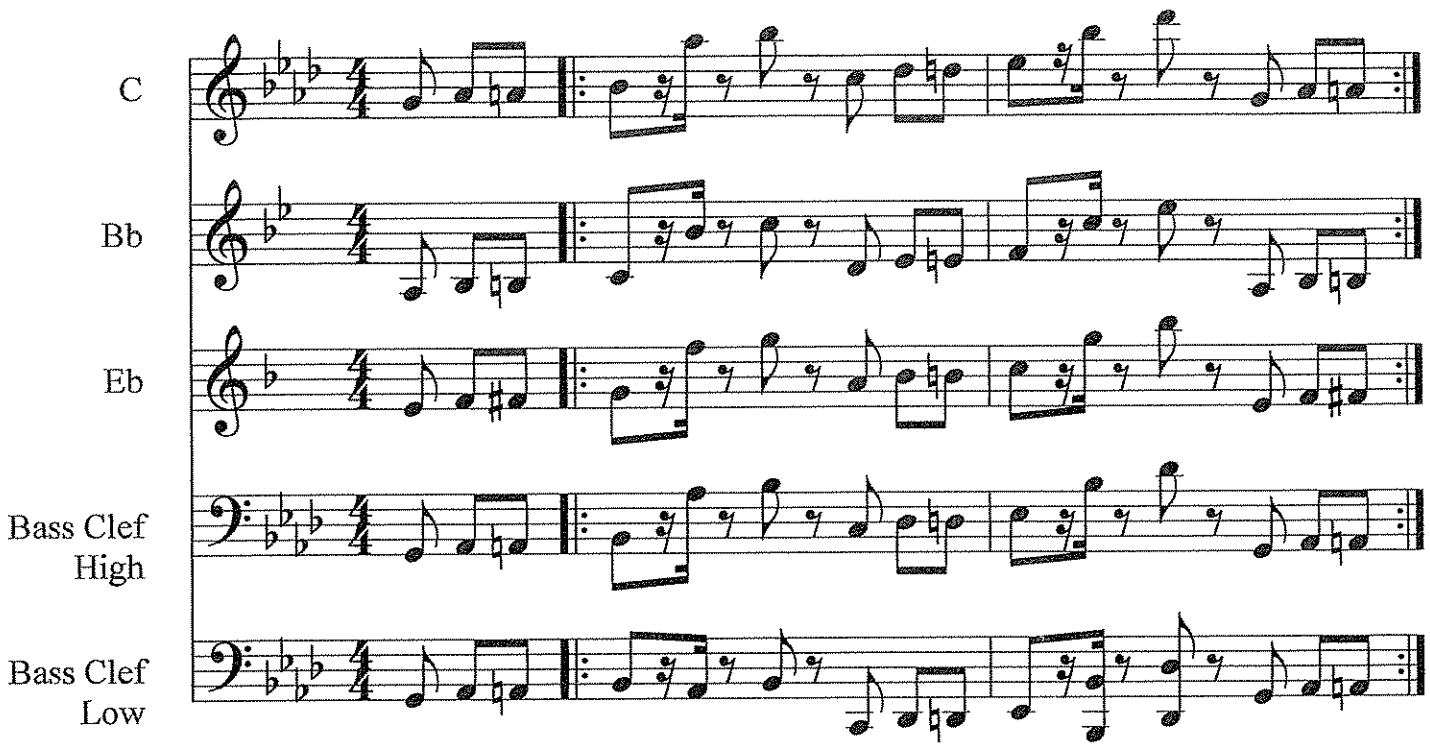

©

Flute

Cheer # 1

arr. Bernice

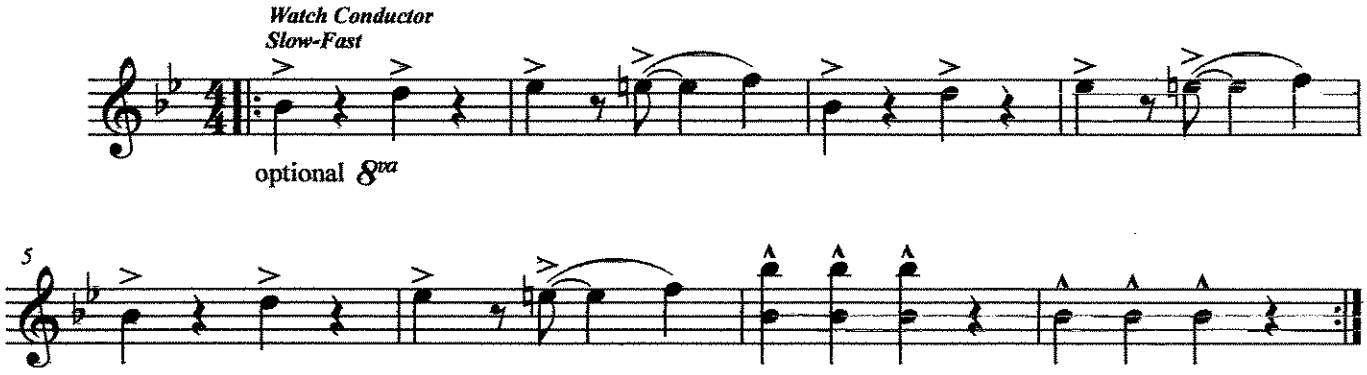

Eye Of The Tiger

For Zanetti

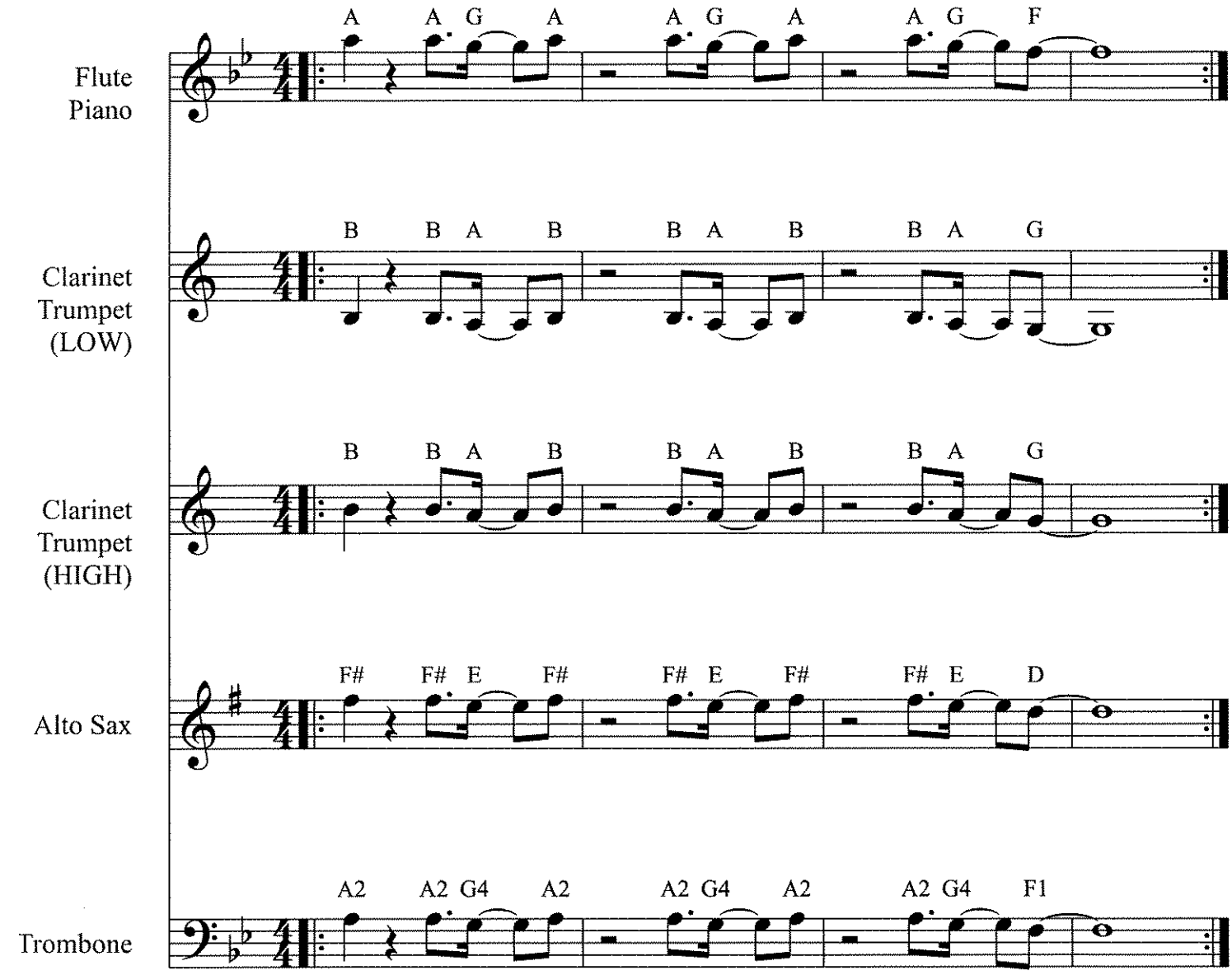

Piano: Am G F

Bass Line: A - - - - - - - - - - - F- - - G

FEELING GOOD ROAD MAP

1) INSTRUMENTAL SOLO (optional)

2) VOCAL SOLO

3) HIT 4X

4) RHYTHM SECTION 2X (soft *p*)

5) FAST OPENING 2X (soft *p*) - "Birds Flying High" Small Group

6) RHYTHM SECTION 2X (soft *p*)

7) SOLO SECTION (optional)

8) HORN LICK 2X

9) RHYTHM SECTION 2X WITH BUILD UP

10) NASTY LICK 2X (loud *f*) – Piano hold notes

11) BACKGROUNDS (loud *f*)

    -Low Brass play HIT (optional)

    -POP LAST NOTE (on beat 1)

12) "And I'm Feeling Good" Ending (soft *p*)

Feeling Good

(Bb Minor)

Swing Time

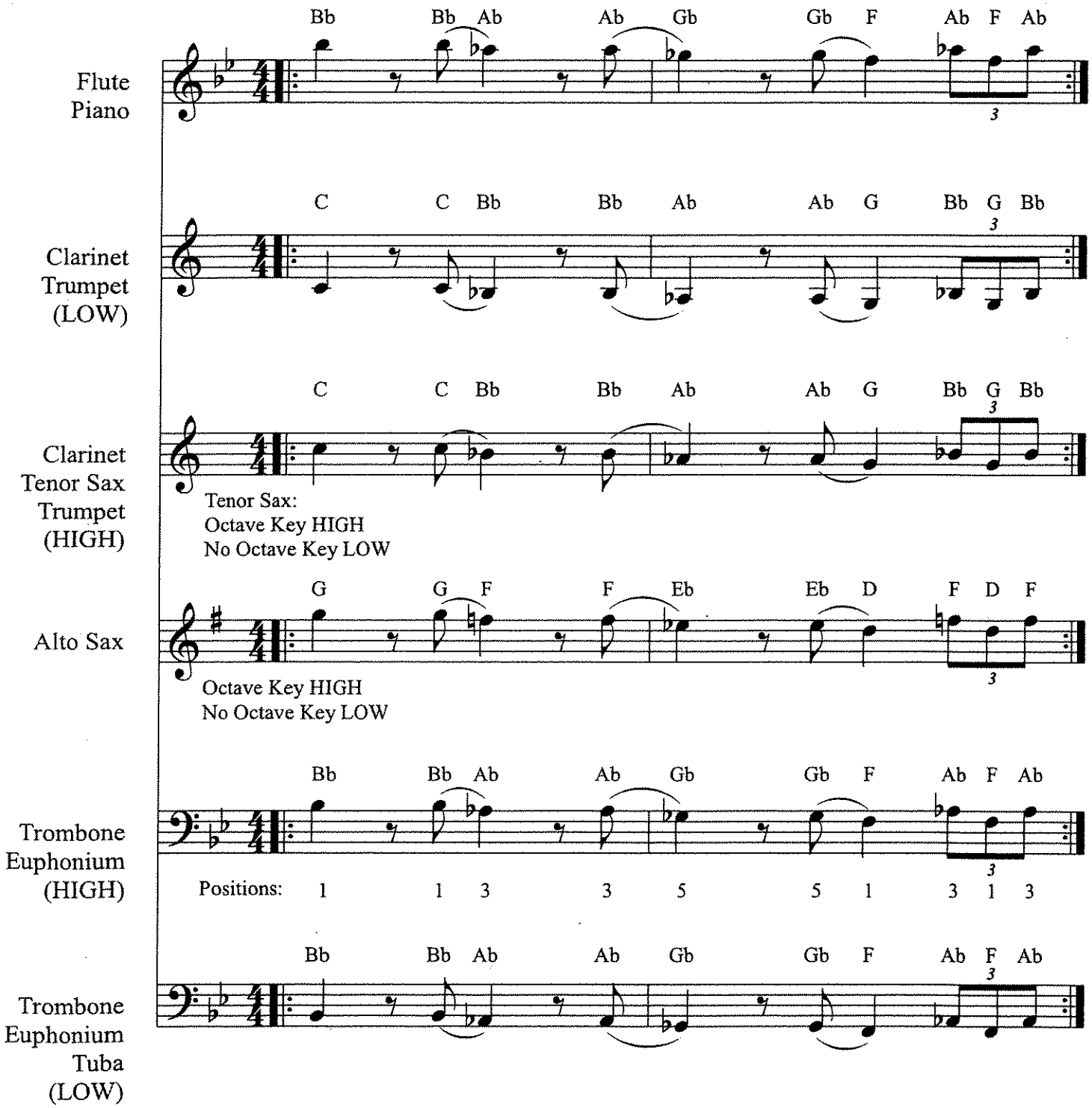

Piano: Bbm (8th note triplets)

Bass Line Lick: Bb Ab Gb F (Ab F Ab)

Feeling Good

(HORN LICK+)

Swing Time

NOTE 8 ON CUE
BEAT 4

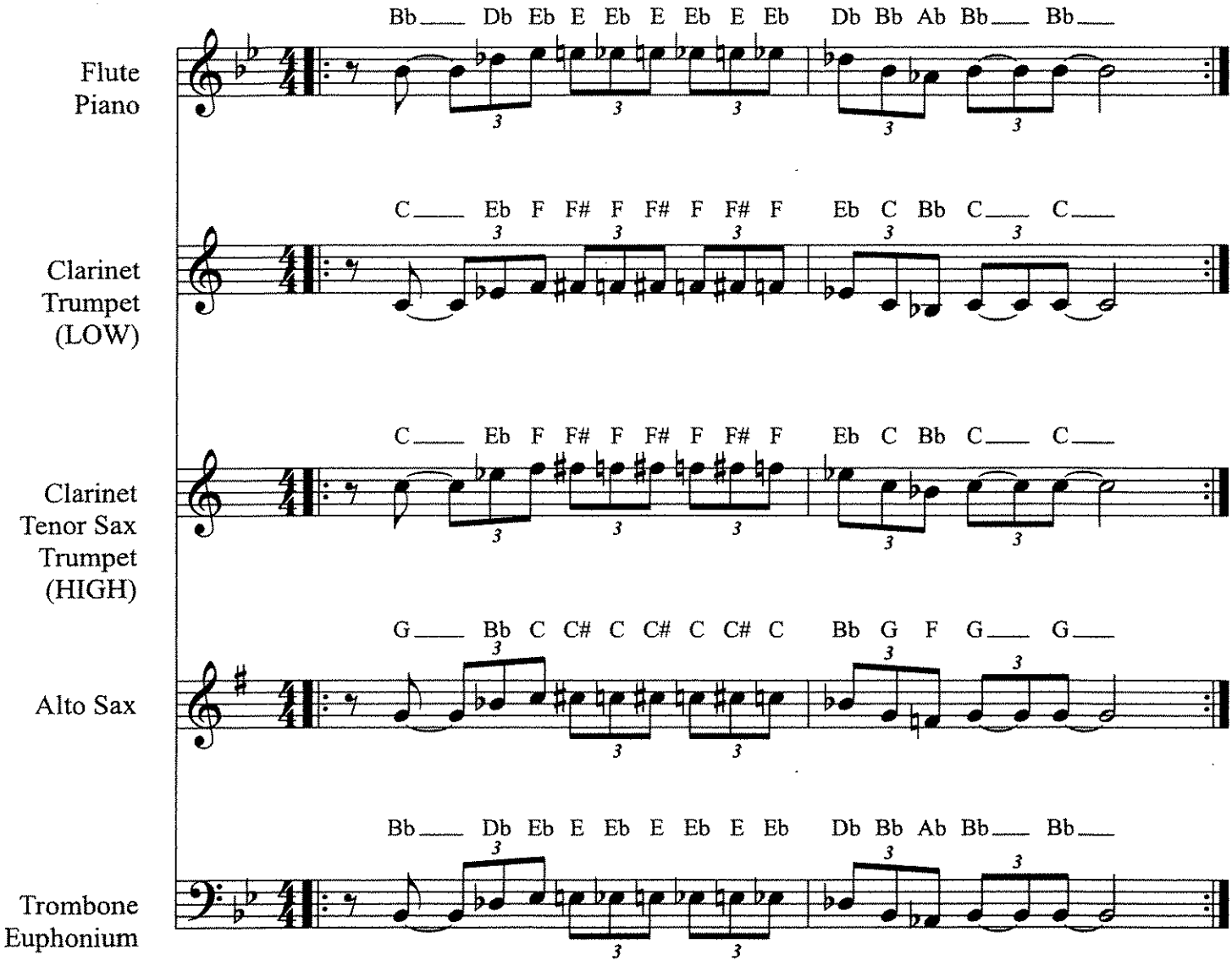

Horn Lick:
1-b3-4-b5-4-b5-4-b5-4-b3-1-b7(low)-1-1

Opening "And I'm Feeling Good":
1-1-4-b3-1----1

1 & b3 Background Harmony Hits

Feeling Good

(NASTY LICK - Bb Minor)

Swing Time

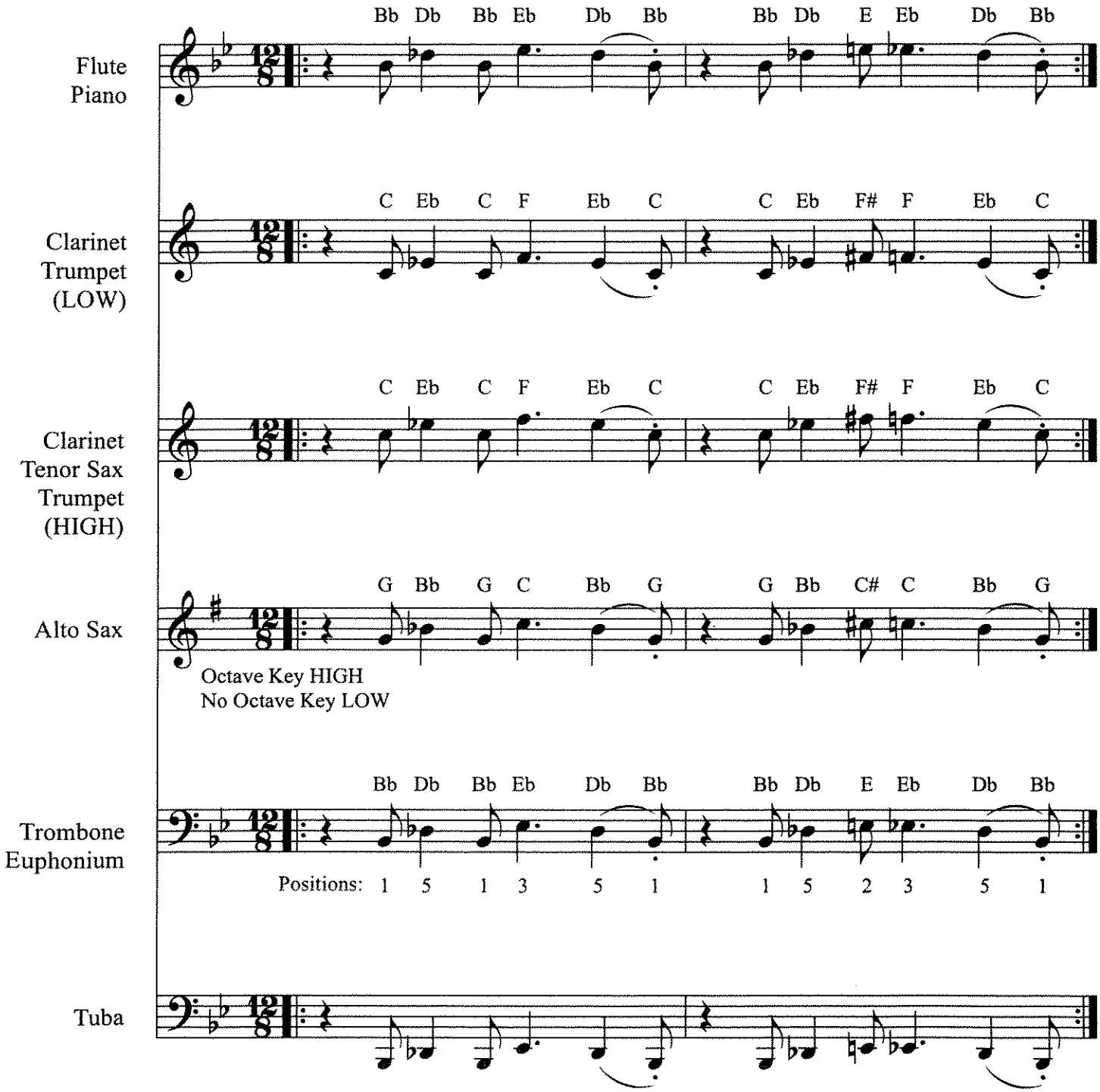

Piano: Bbm (2 Beats Hold)

Bass Line Lick: Bb Ab Gb F (2 Beats Hold)

Flute & Piano

Feeling Good

from The Roar of the Greasepaint - The Smell of the Crowd

Words and Music by Leslie Bricusse & Anthony Newley

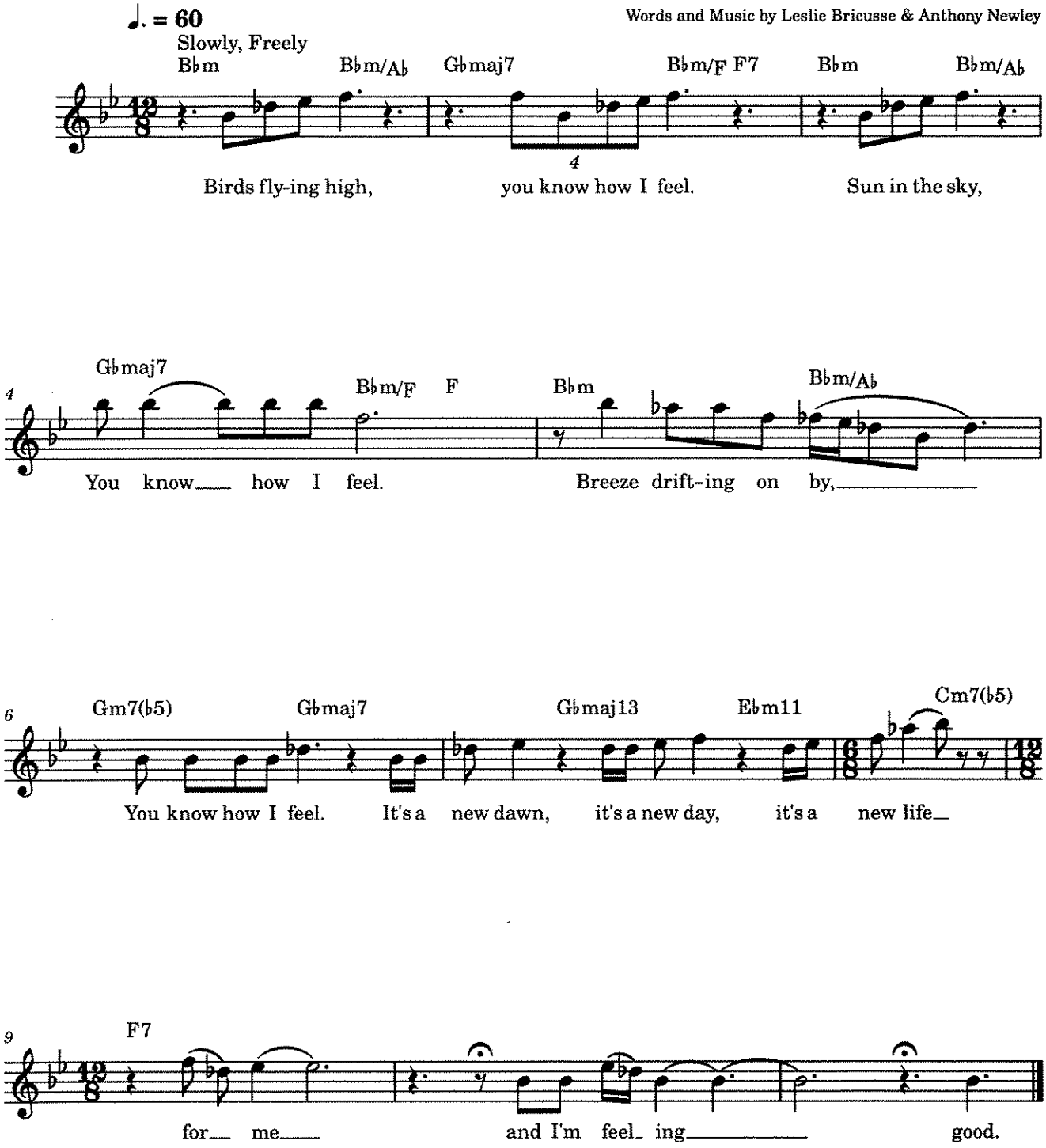

C Instruments (Treble)

First Five Note Exercises

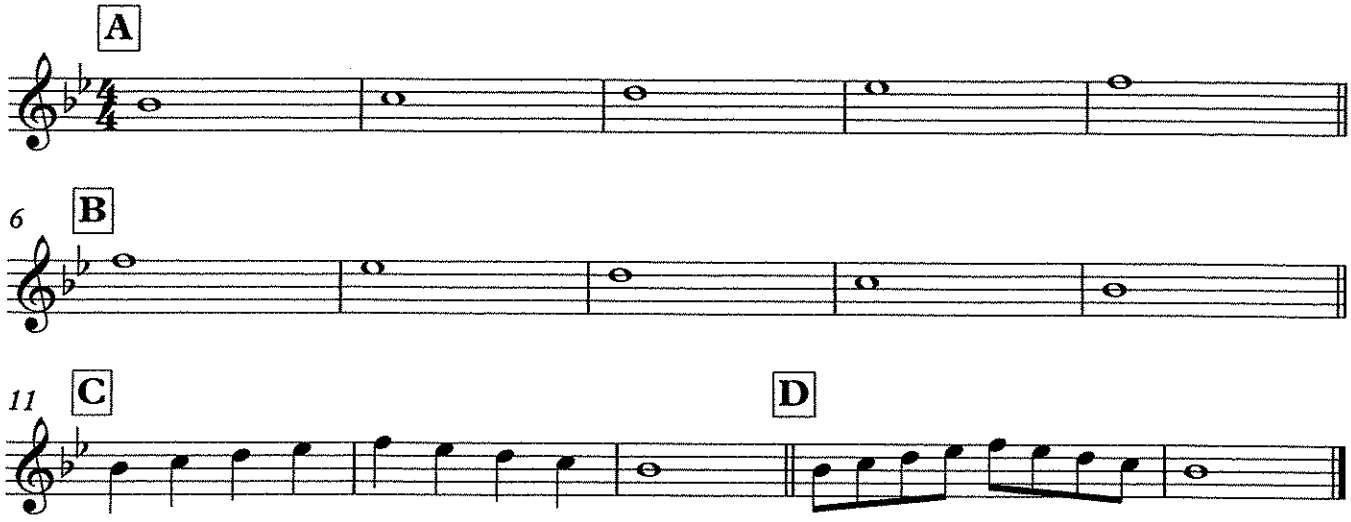

Melody C

Get Down On It

As Recorded by Kool & The Gang

arr. Bernice

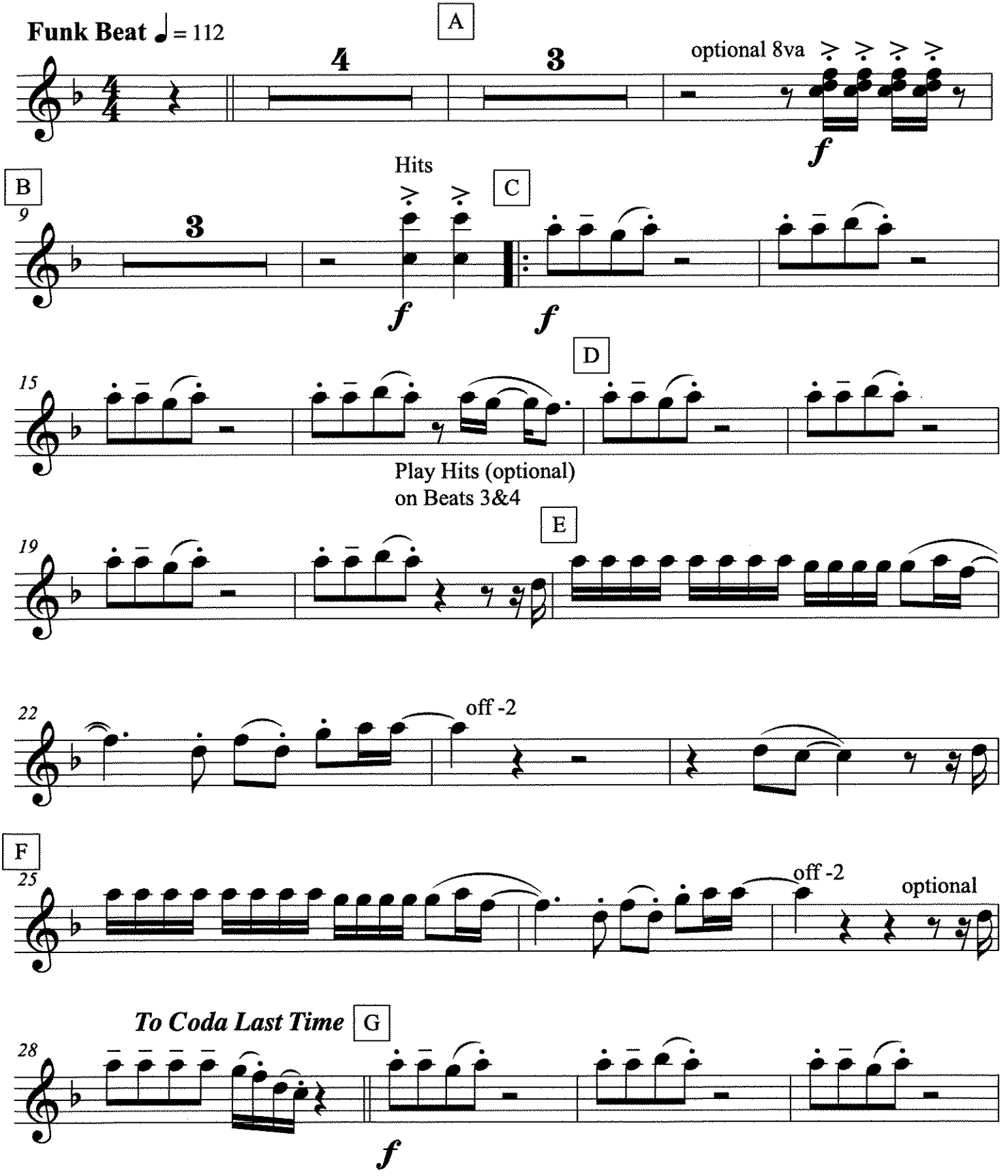

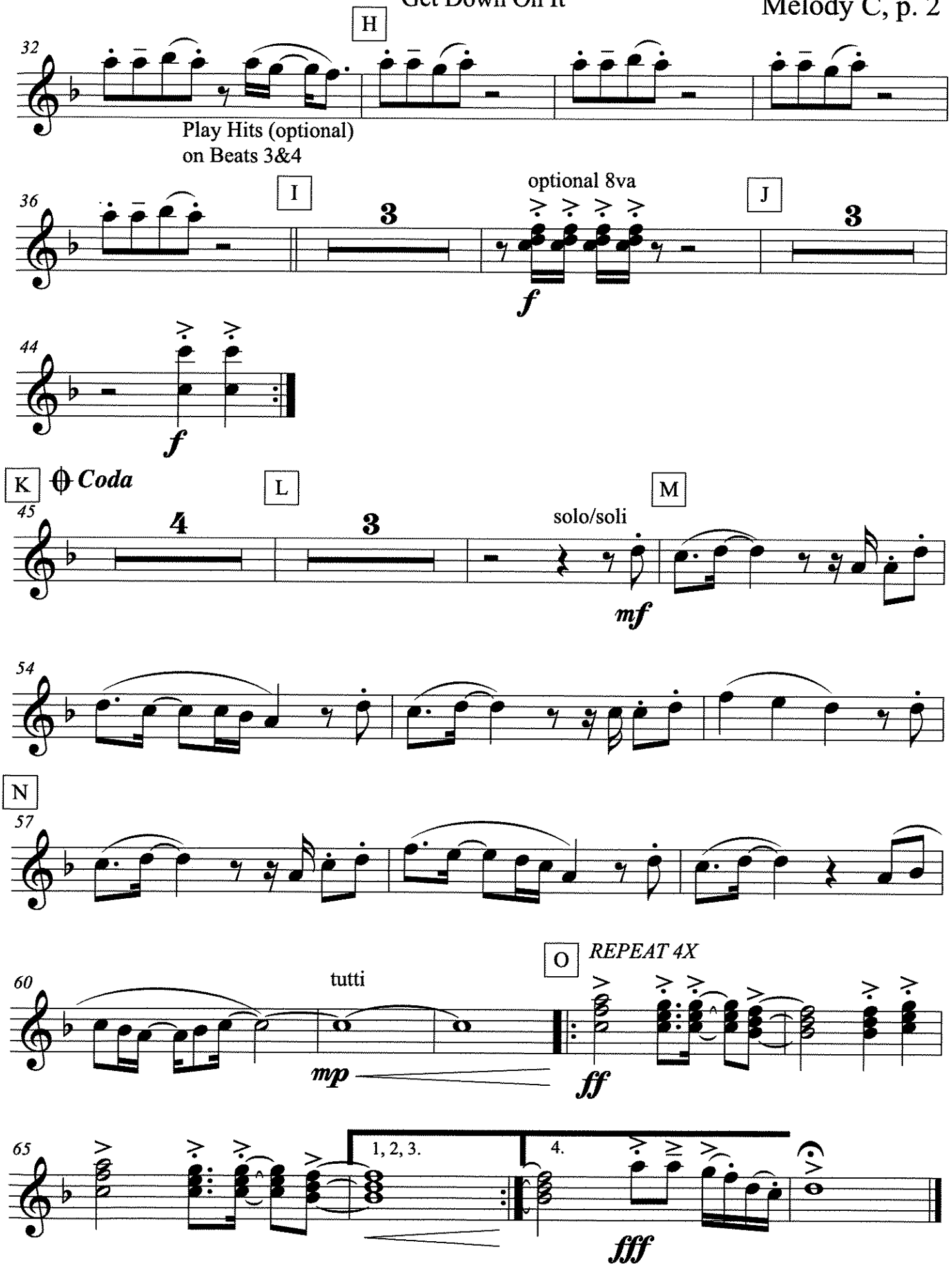
H
32
Play Hits (optional)
on Beats 3&4
I
36
3
optional 8va
f
J
3
44
f
K
Coda
L
45
4
3
M
solo/soli
mf
54
N
57
O
REPEAT 4X
60
tutti
mp
ff
65
1, 2, 3.
4.
fff

Get Down On It

As Recorded by Kool & The Gang

arr. Bernice

Countermelody C

Funk Beat ♩ = 112

A

3

Say

What you gon-na do? *You wan-na get down?*

6

Tell me *What you gon-na do?* *Do you wan-na get down?*

B

8

What you gon-na do? *You wan-na get down?*

10

What you gon-na do? *You wan-na get down?* *Tell me*

C

play 2nd time only
play hits both times

13

f

D

16

Hits optional 8va

E

20

play both times...

2

f

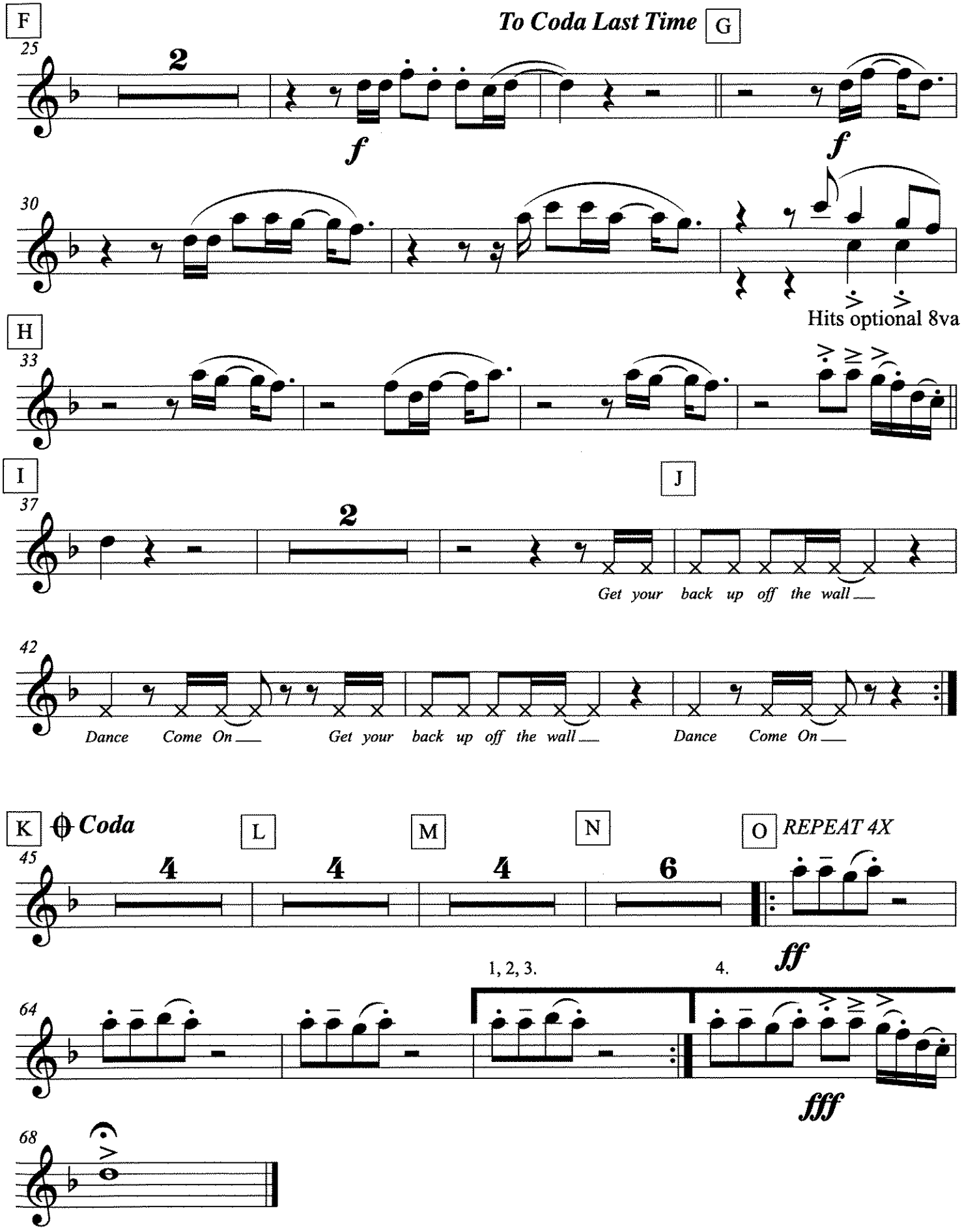
F
25
2
f
To Coda Last Time
G
f
30
Hits optional 8va
H
33
I
37
2
J
Get your back up off the wall
42
Dance Come On
Get your back up off the wall
Dance Come On
K
Coda
L
M
N
O
REPEAT 4X
45
4
4
4
6
ff
1, 2, 3.
4.
64
fff
68

Bass Line C

Get Down On It

As Recorded by Kool & The Gang

arr. Bernice

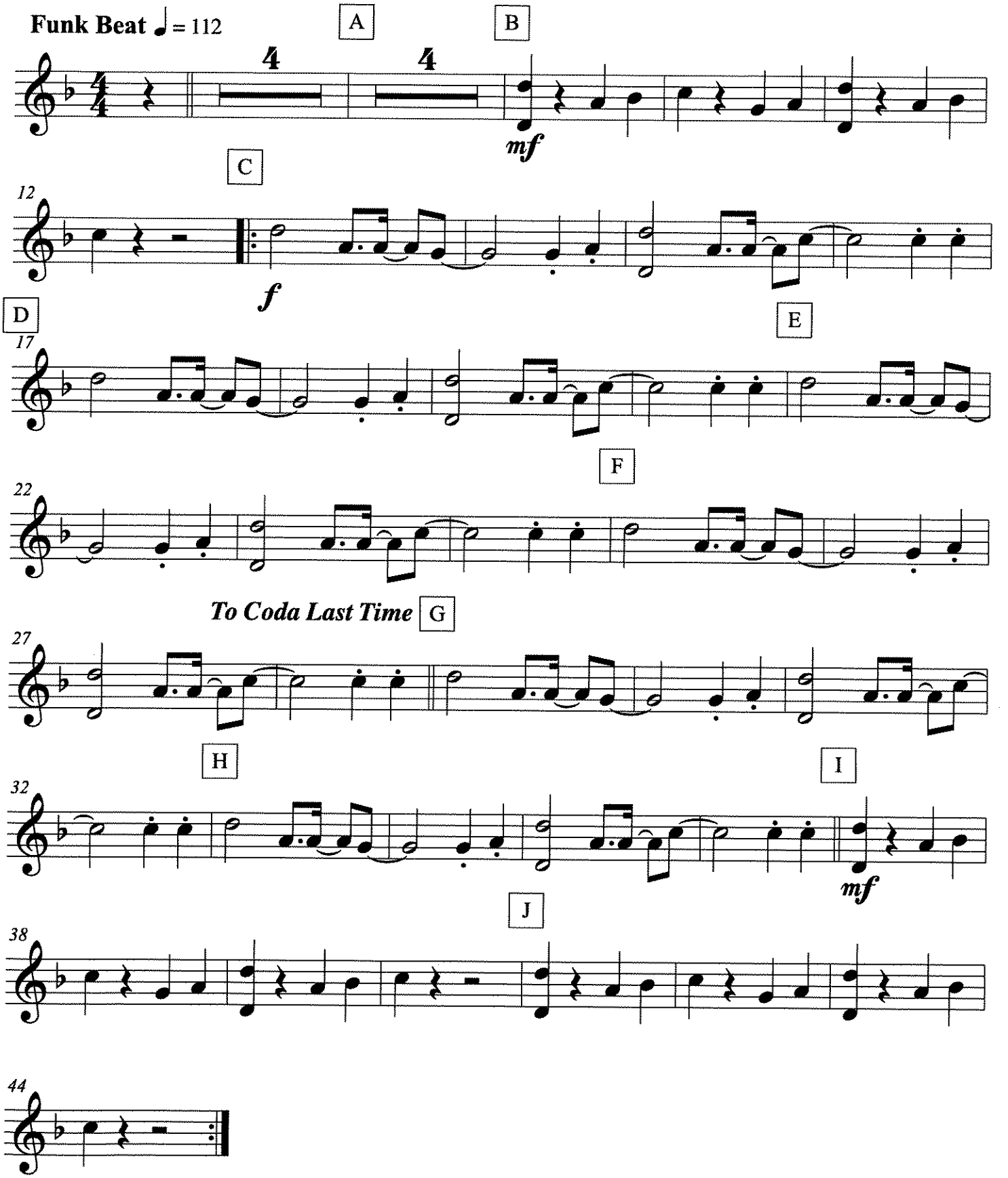

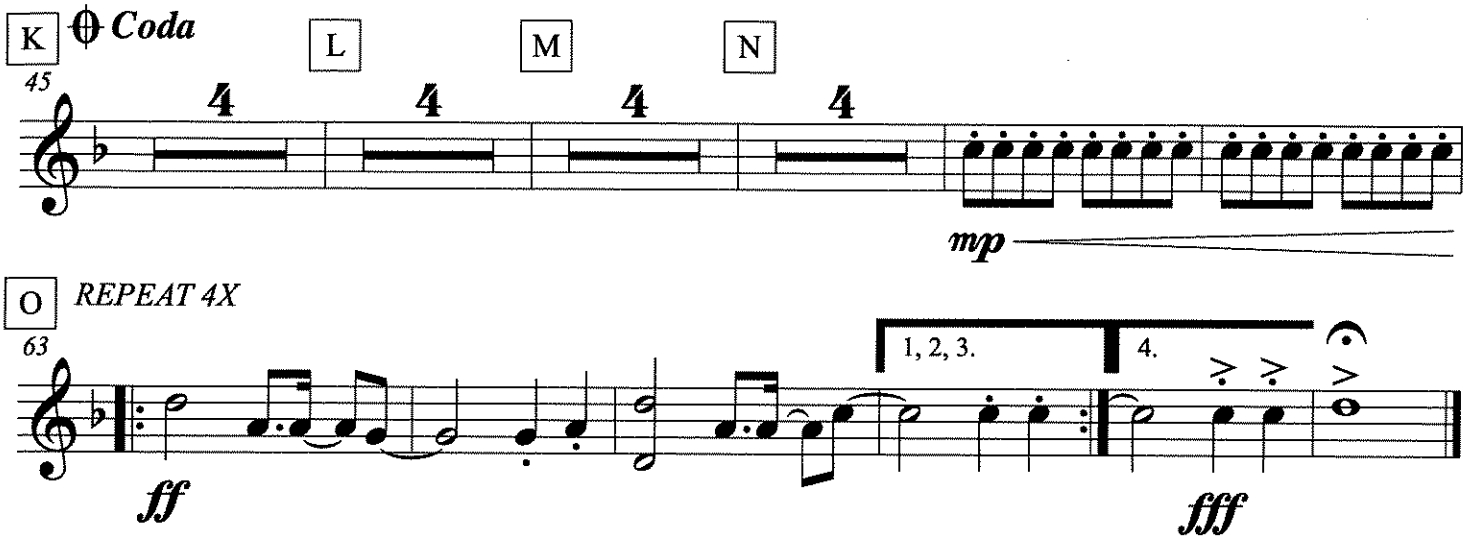
K
Coda
L
M
N
45
4
4
4
4
mp

O
REPEAT 4X
63
1, 2, 3.
4.
ff
fff

GNE SONG (Great New Emergence)

HORN LICK

C: E D C

Bb: F# E D

Eb: C# B A

LAST NOTE

C: A

Bb: B

Eb: F

PIANO CHORDS:

Am G Dm F

Flute

?

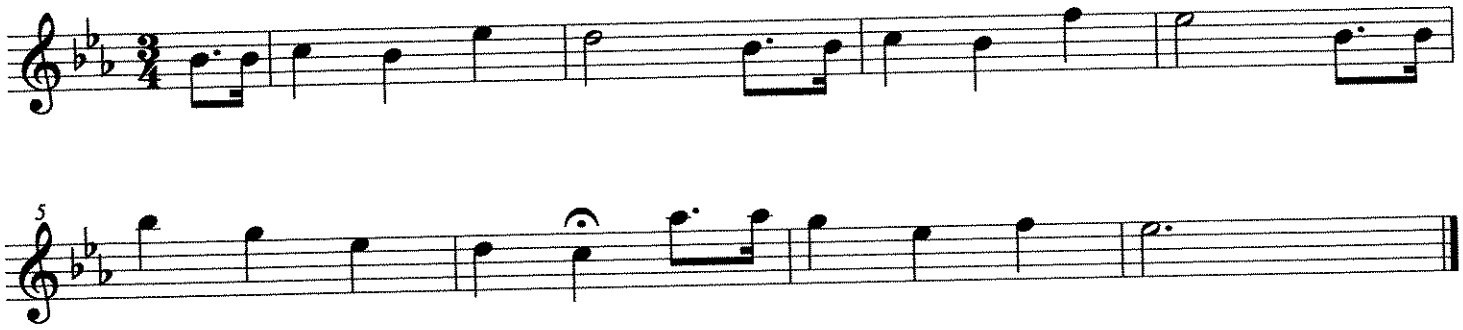

1) Name_____

2) Write in note names...

3) What notes (if any) are in your key signature?_____

4) Play the piece...

©2011

142 C

(MED.)

HEART AND SOUL

-HOAGY CARMICHAEL/
FRANK LOESSER

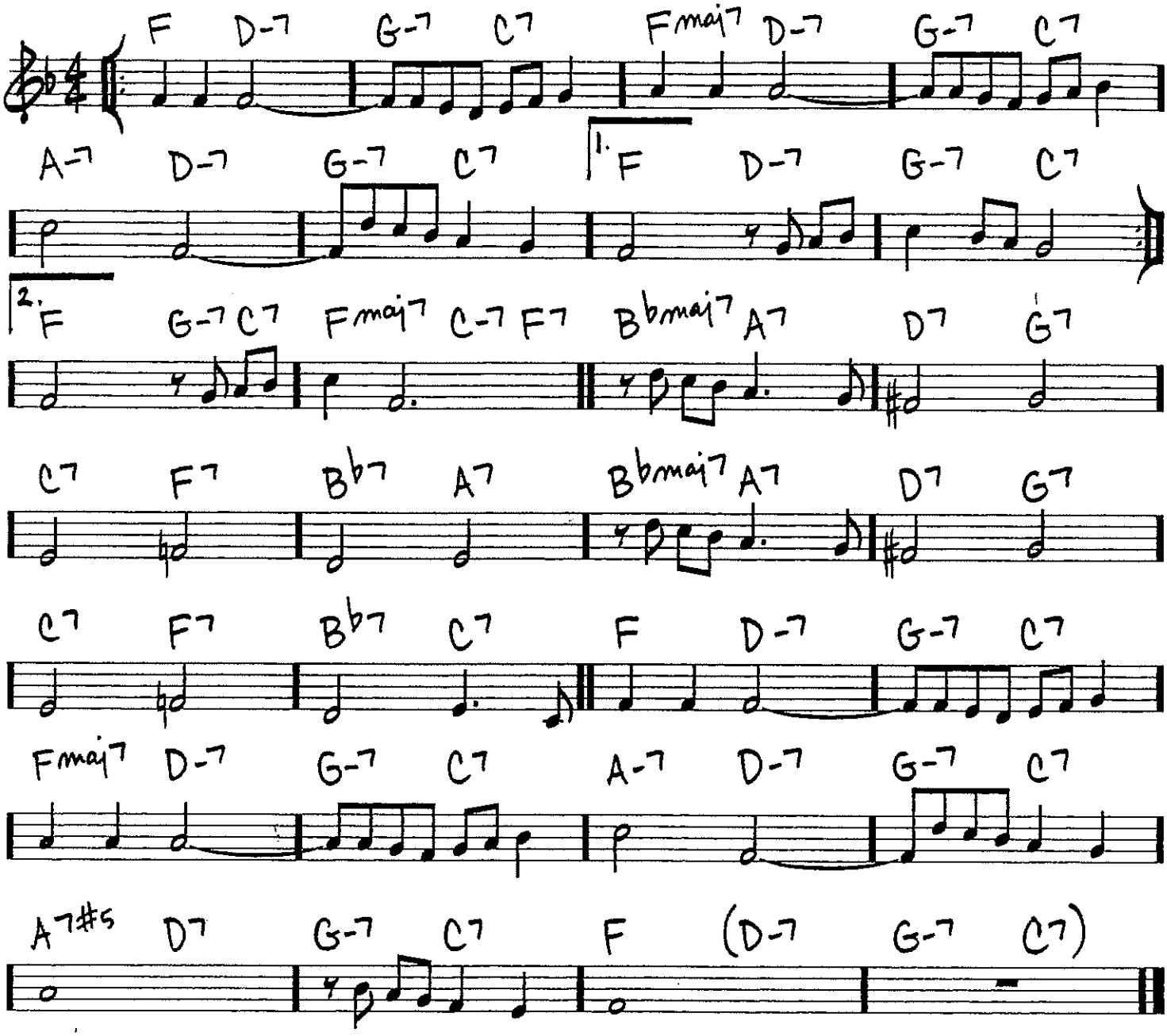

Copyright © 1938 (Renewed 1965) by Famous Music LLC

Holding Out For A Hero

SPONSOR SONG

arr. Bernice

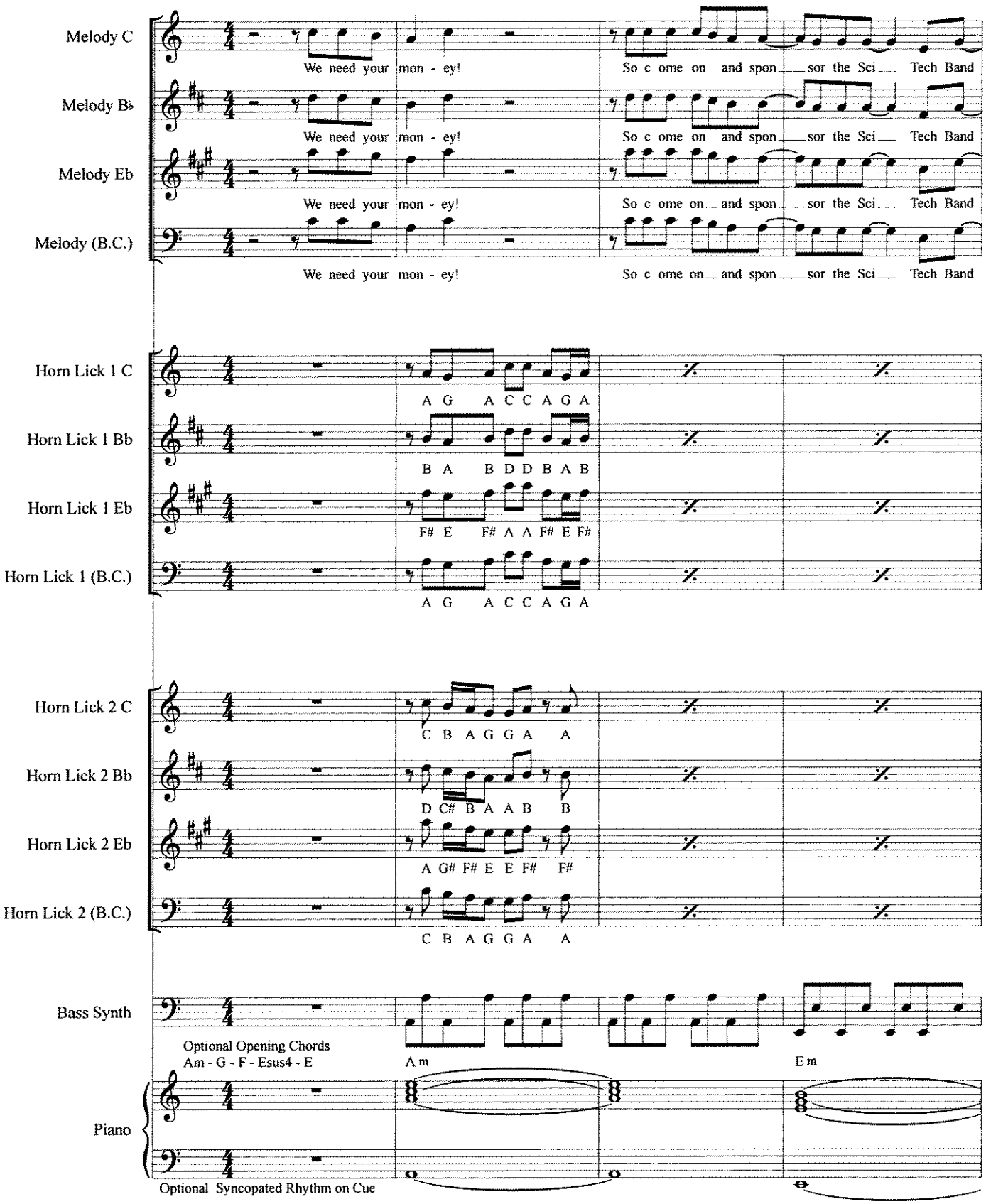

We need your money! So come on and sponsor the SciTech Band!
We need your cash, or else we'll shut down and never play music again...

Holding Out For A Hero (Sponsor Song), p. 2

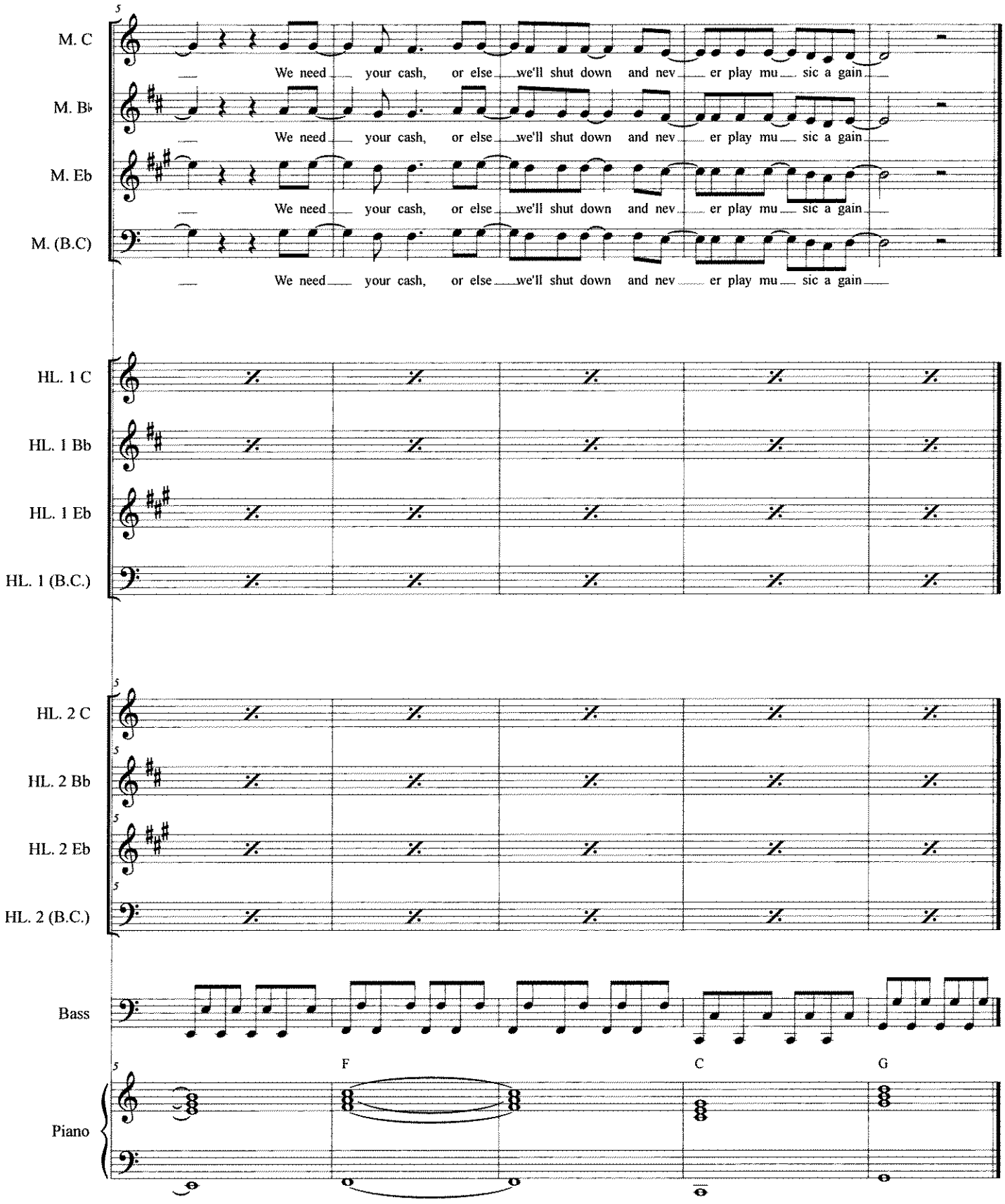

I Just Died In Your Arms Tonight

SPONSOR SONG

arr. Bernice

MELODY C

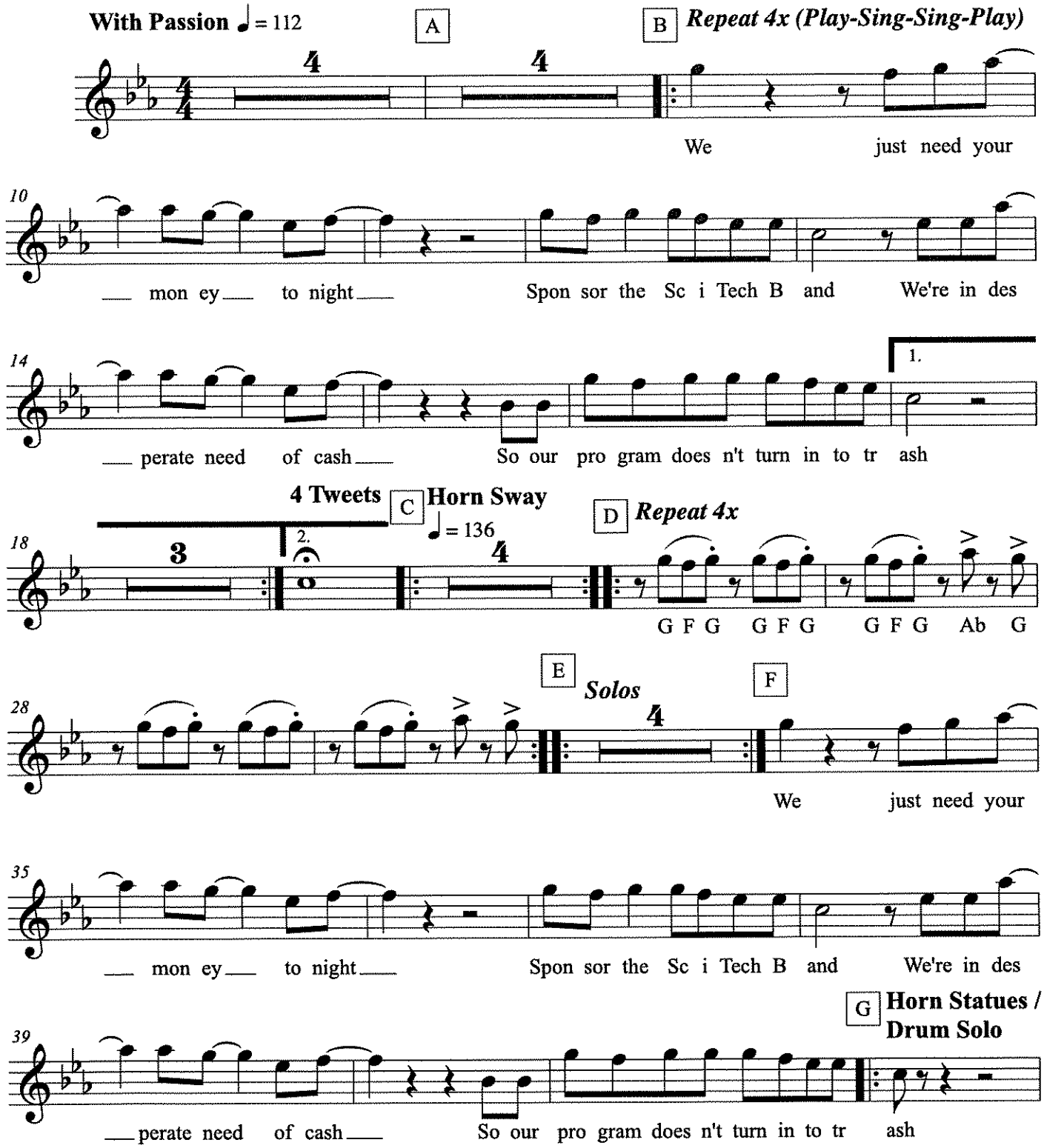

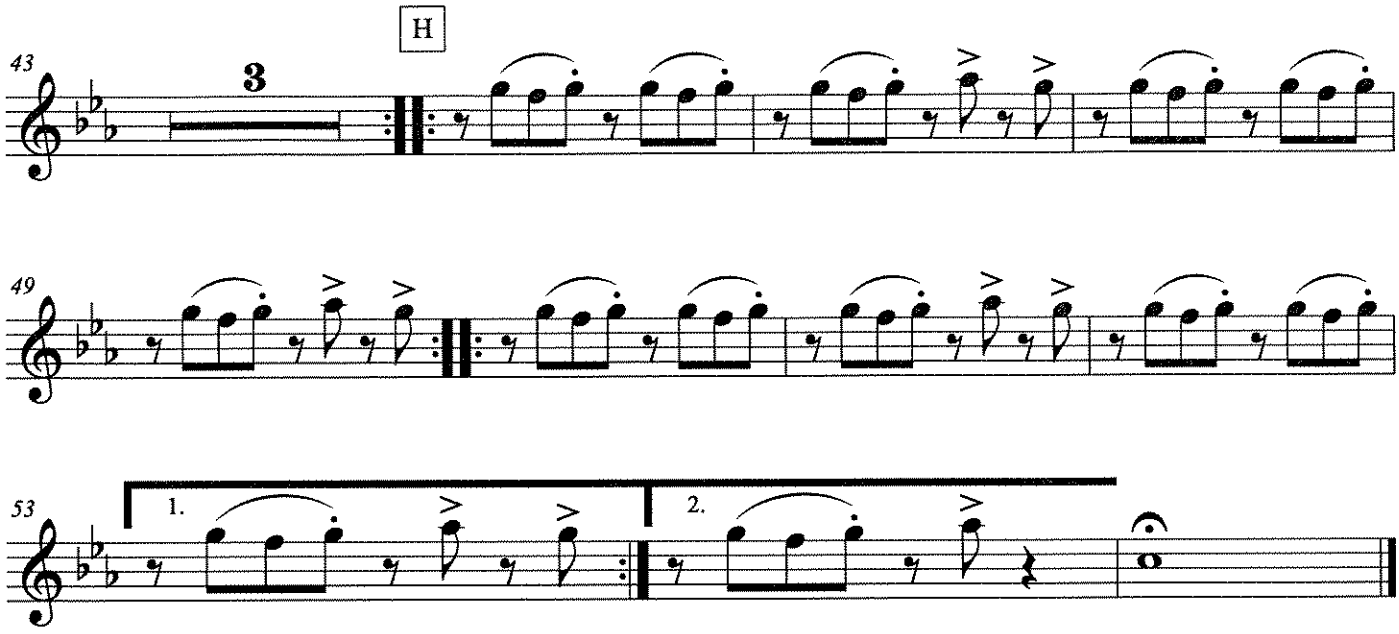

We just need your money tonight! Sponsor the SciTech Band!

We're in desperate need of cash, so our program doesn't turn into trash...

IT DON'T MEAN A THING

(If It Ain't Got That Swing)

C

Words and Music by
IRVING MILLS and
DUKE ELLINGTON
Arranged by JACK BULLOCK

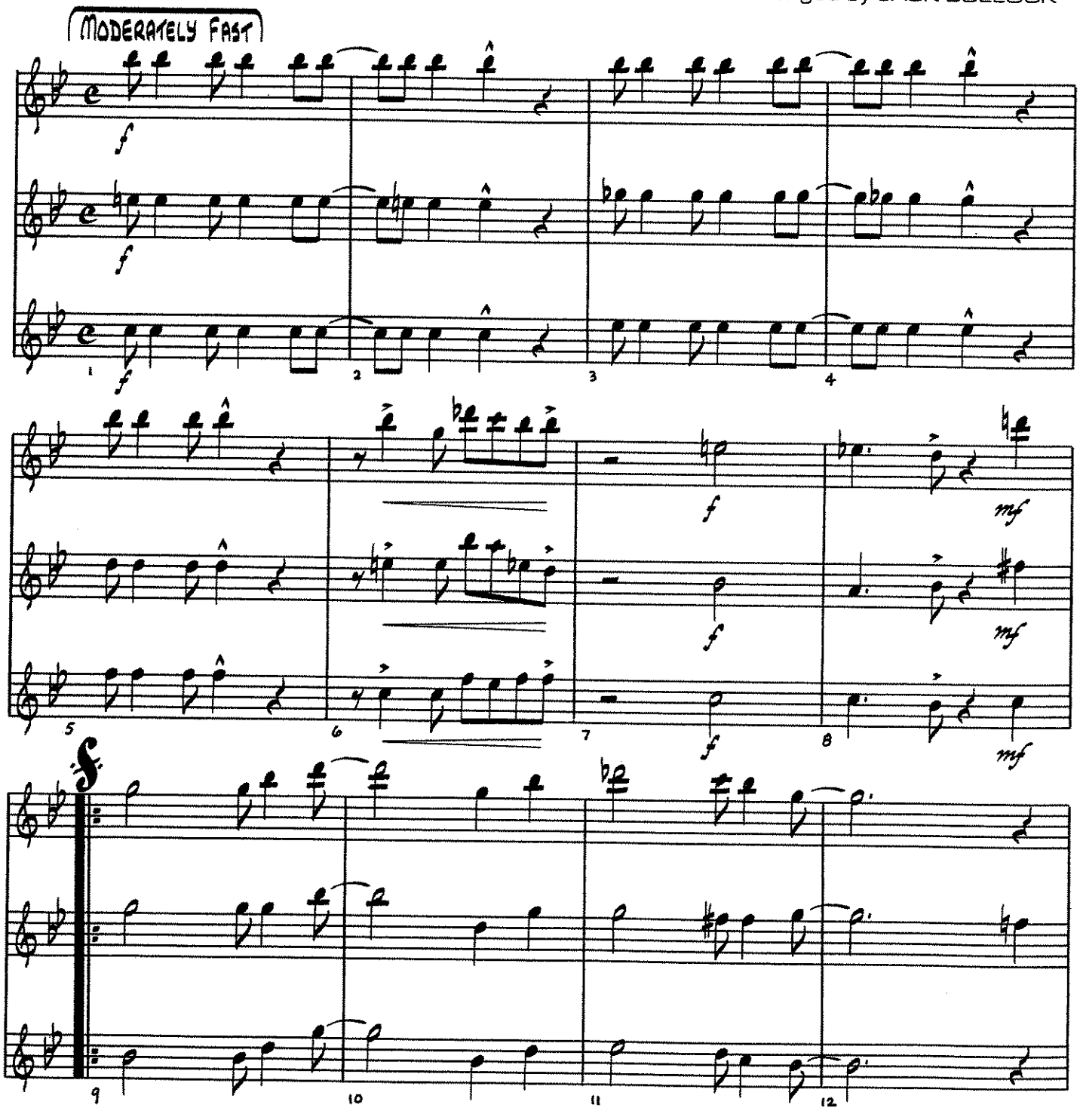

Copyright ©1932 by Mills Music, Inc., Copyright Renewed 1960
Mills Music, Inc., c/o Filmtrax Copyright Holdings Inc.
International Copyright Secured Made In U. S. A. All Rights Reserved

Don't Mean A Thing - C

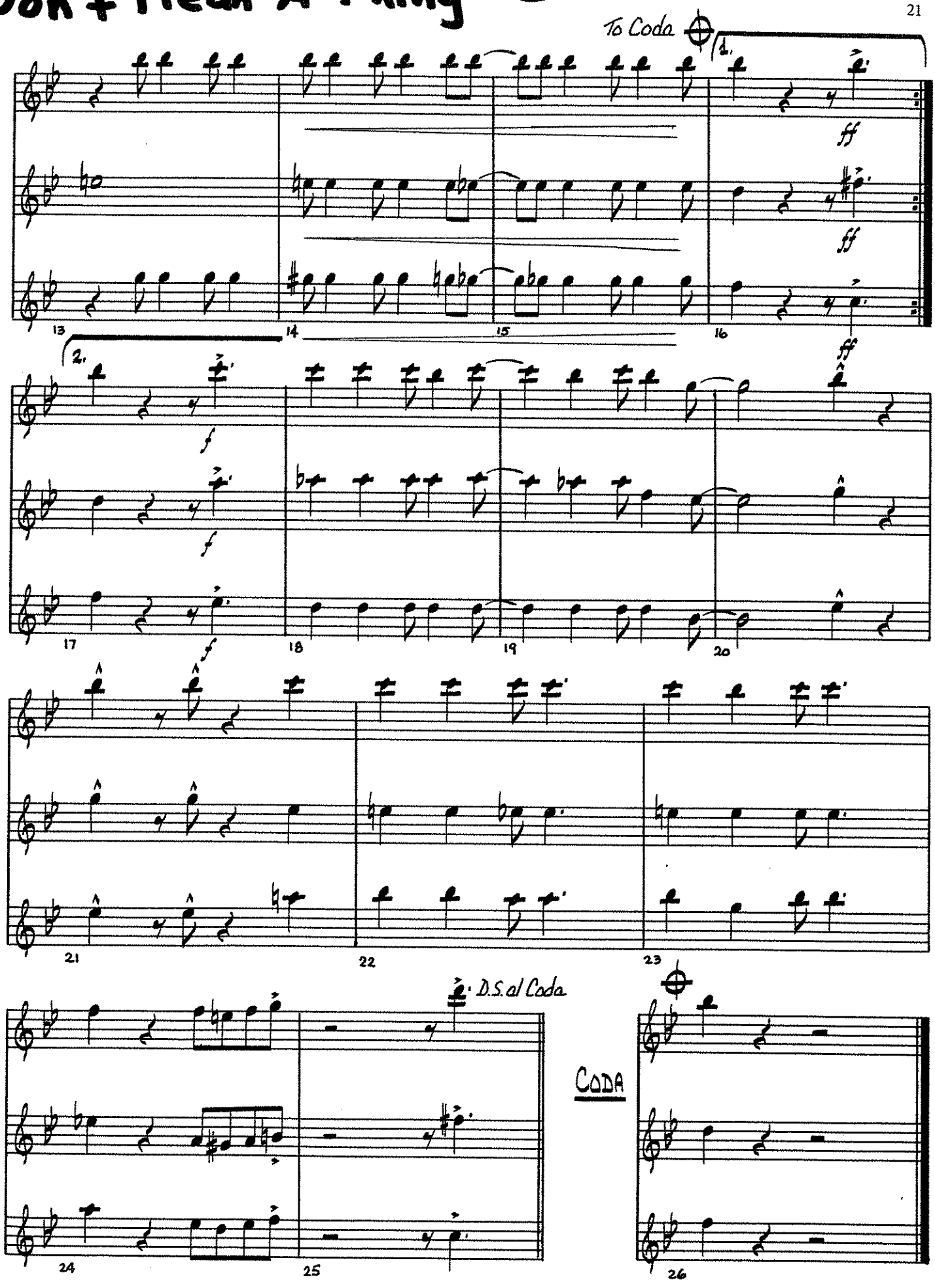

Flute

It Is Well

Horatio G. Spafford, 1873
Philip P. Bliss, 1876
arr. Bernice

With Expression
Stagger Breathe ***mf mp mf f***

S. phrasing for solo only

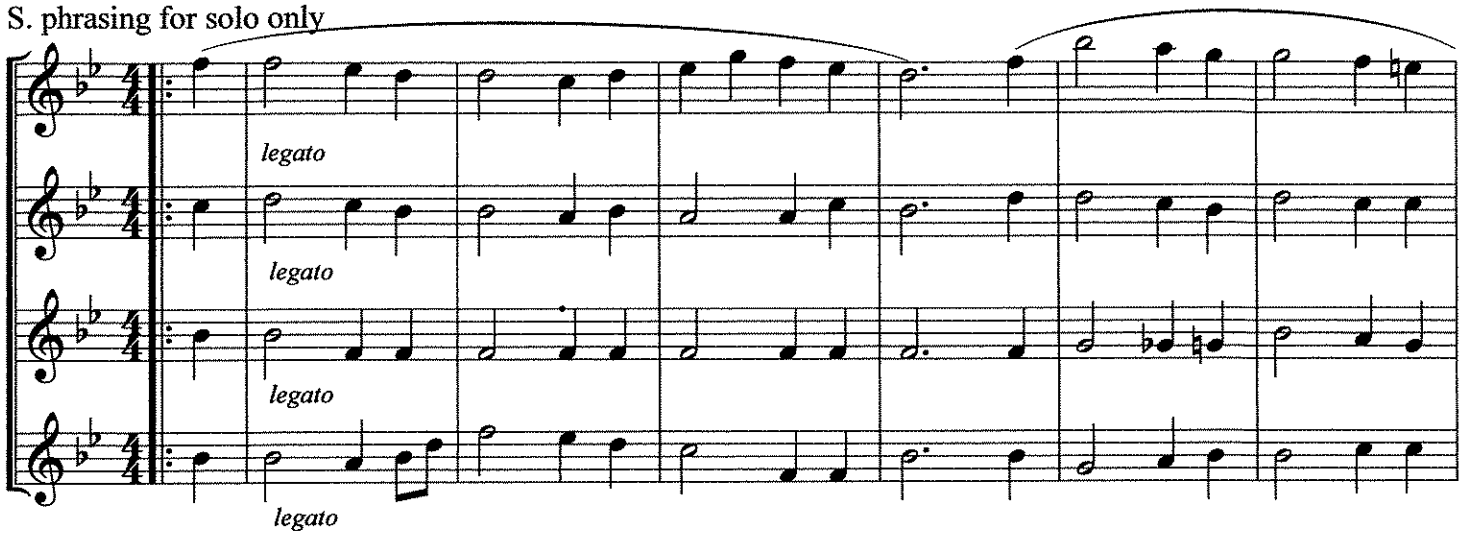

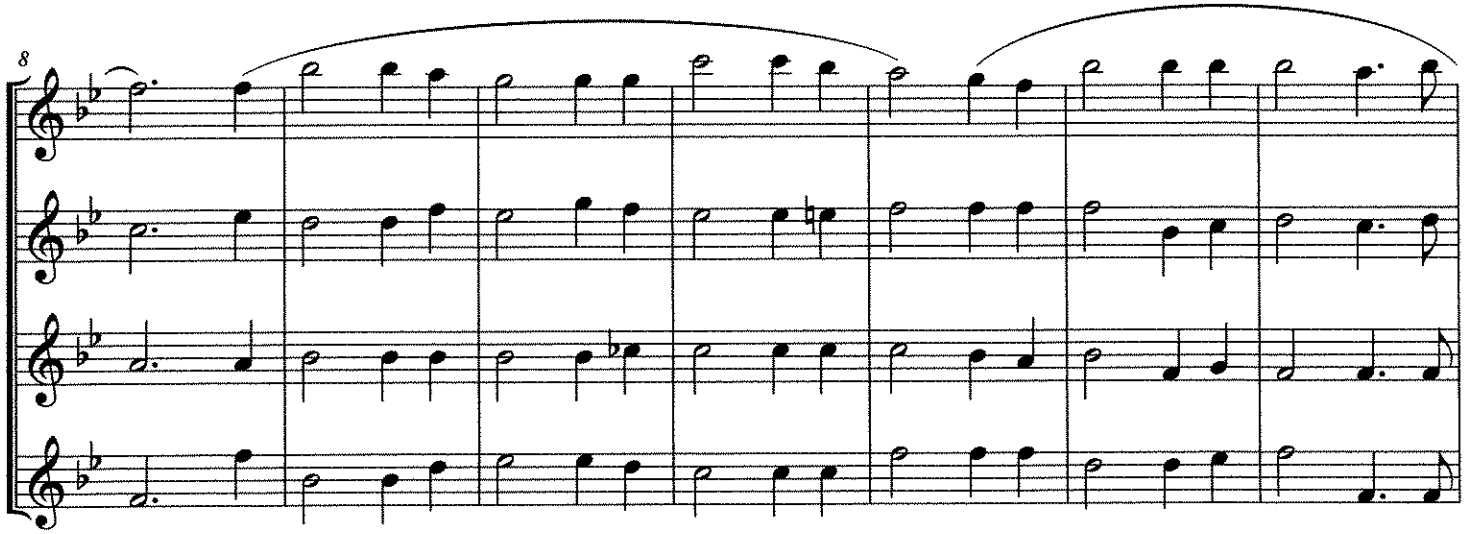

Lower notes for solo only

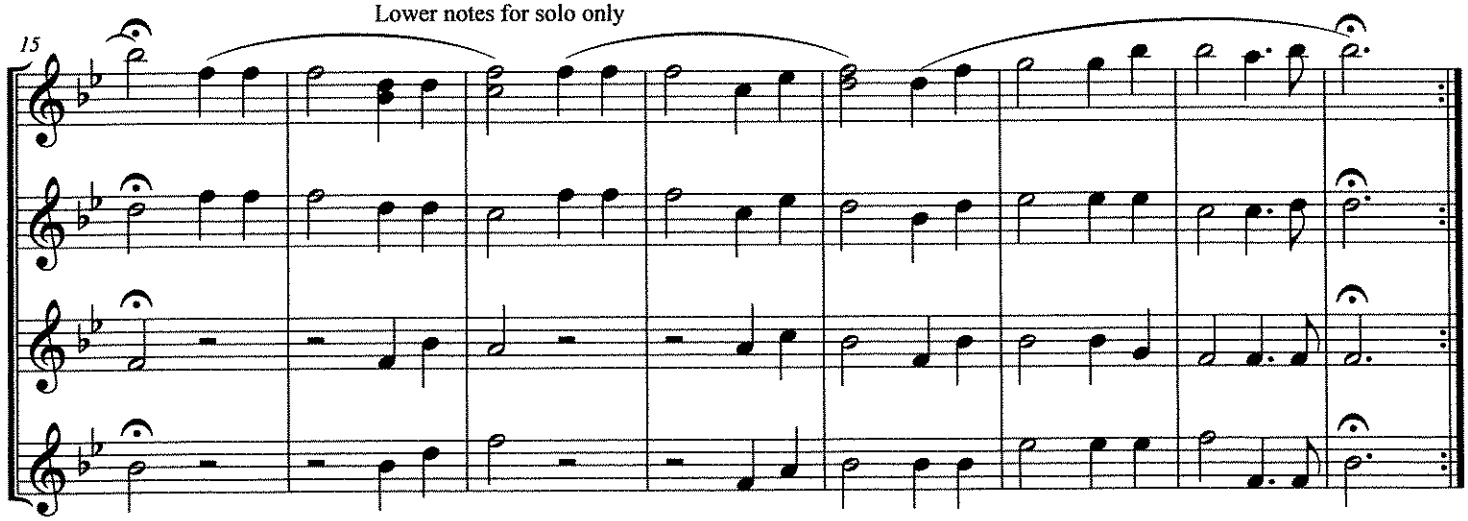

©2011

Melody C

La Copa De La Vida

The Cup of Life

As Recorded by Ricky Martin

Desmond Child,
Robi Rosa,
& Luis Gomes Escolar
arr. Bernice

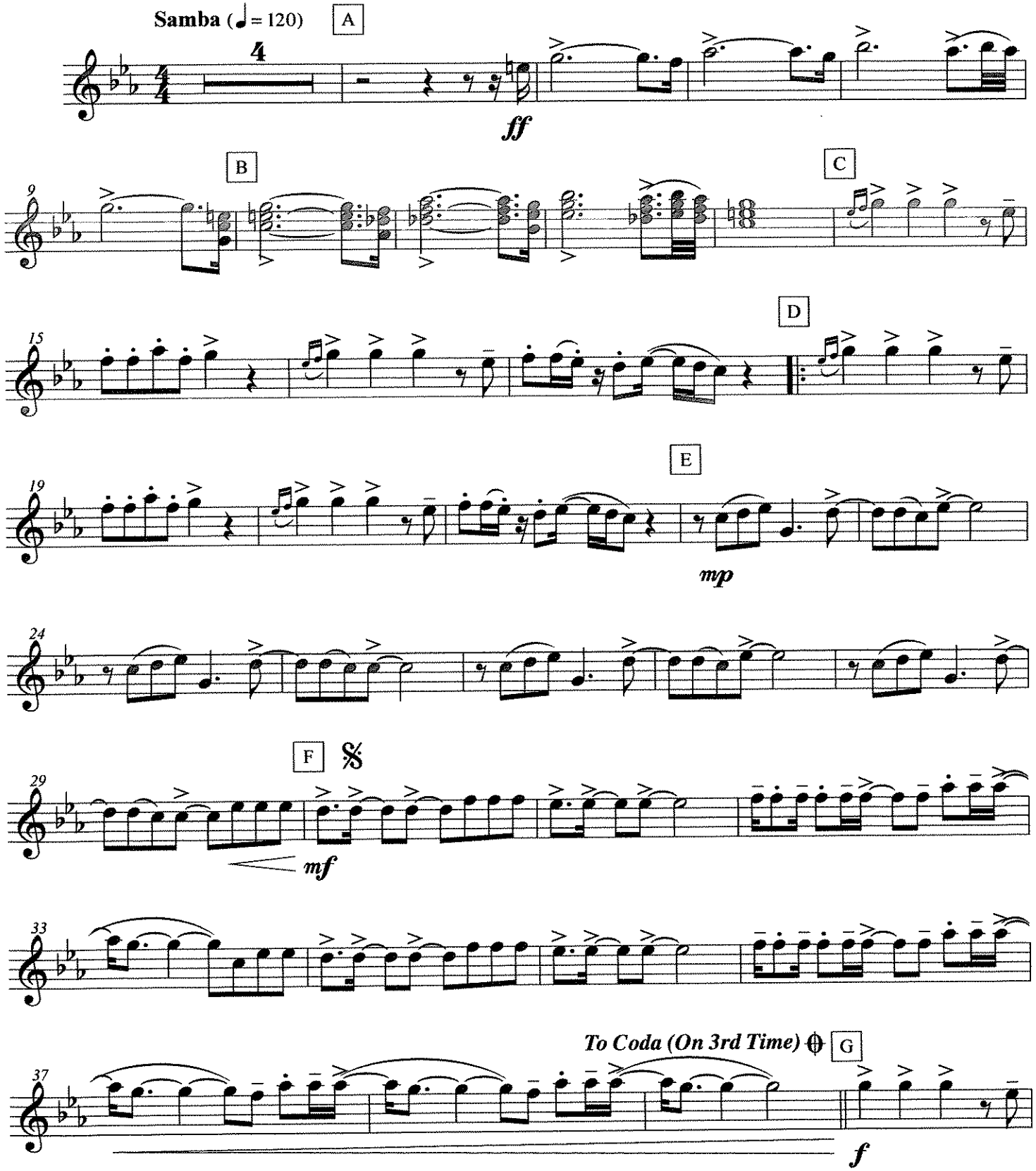

2014

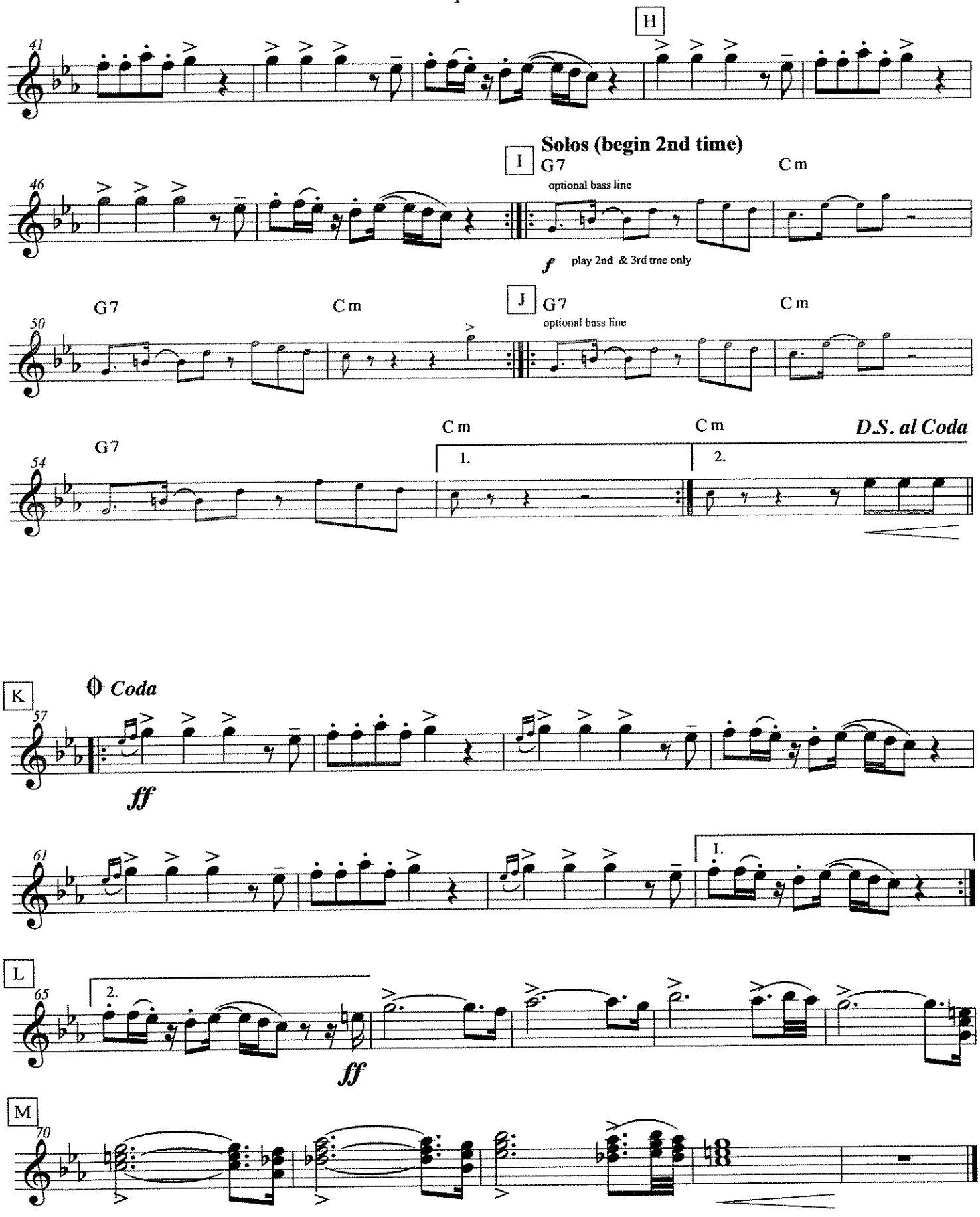
H
41
I
Solos (begin 2nd time)
G7
C m
optional bass line
46
f
play 2nd & 3rd tme only
J
G7
C m
optional bass line
50
G7
C m
C m
C m
D.S. al Coda
54
1.
2.
K
Coda
57
ff
61
1.
L
65
2.
ff
M
70

La Copa De La Vida

Countermelody C

The Cup of Life

As Recorded by Ricky Martin

Desmond Child,
Robi Rosa,
& Luis Gomes Escolar
arr. Bernice

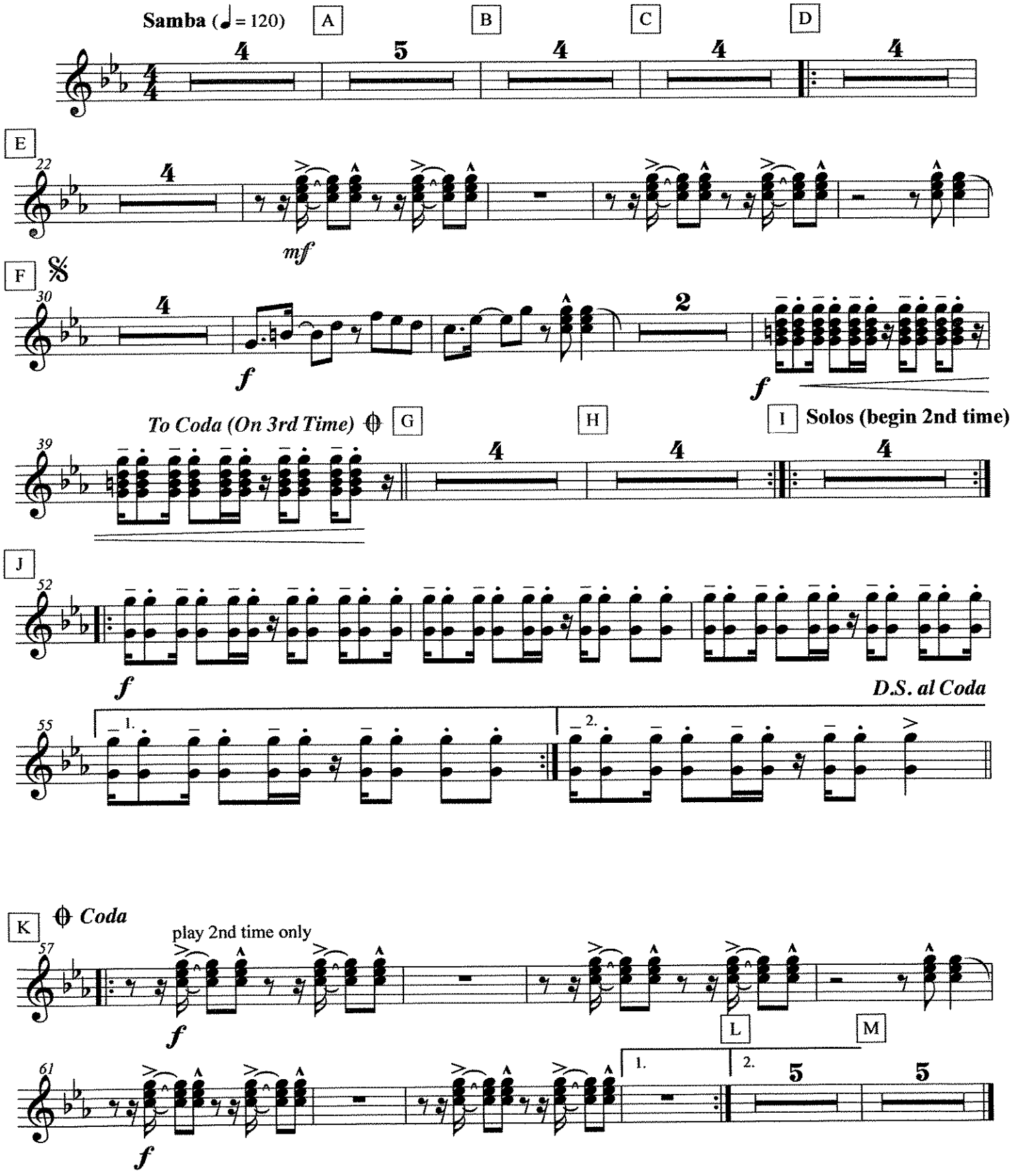

Bass Line C

La Copa De La Vida

The Cup of Life

As Recorded by Ricky Martin

Desmond Child,
Robi Rosa,
& Luis Gomes Escolar
arr. Bernice

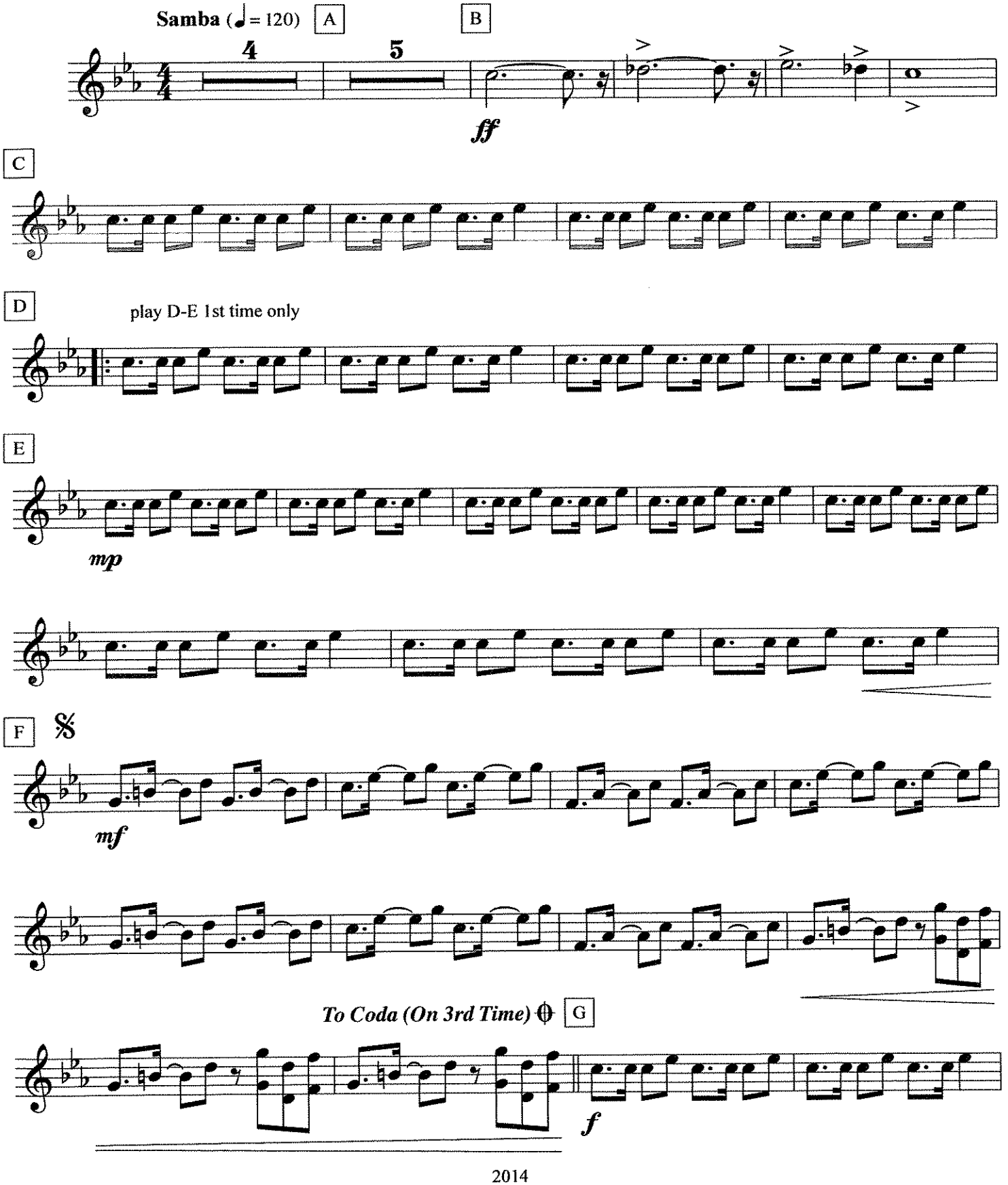

La Copa De La Vida

H

I **Solos (begin 2nd time)**
play 2nd & 3rd tme only

f

J

D.S. al Coda

1. 2.

K *Coda*

ff

1.

L

2.

4

M

ff

My Way

And now the end is near,

And so I face the final curtain,

My friends I'll say it clear,

I'll state my case of which I'm certain,

I've lived a life that's full,

I traveled each and every highway,

And more much more than this,

I did it my way...

FLUTE
-ORIGINAL

My Way

Don Costa
trans. Jerannchris Rivera-Heredia

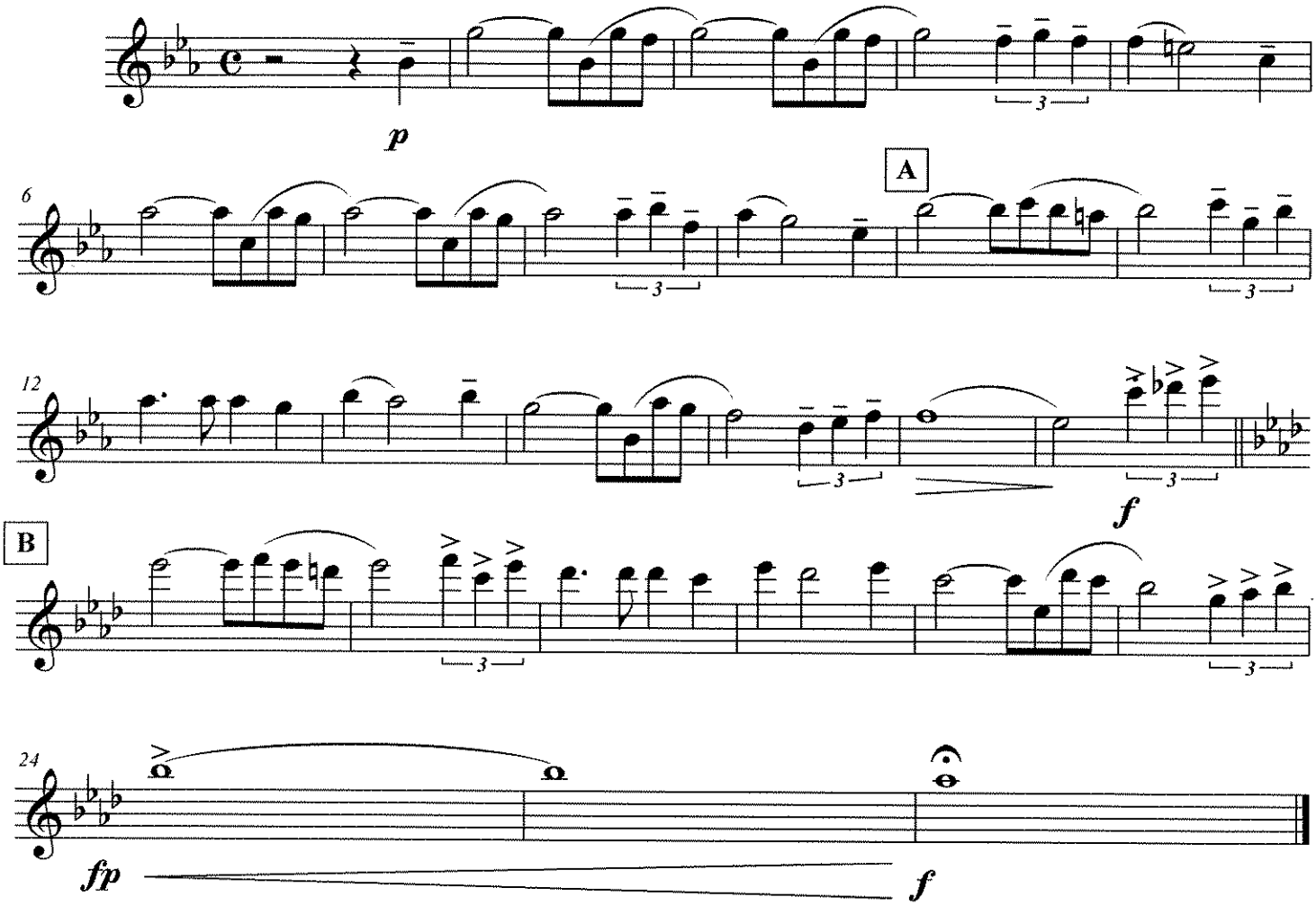

©

FLUTE
(LOW)

My Way

Don Costa
trans. Jerannchris Rivera-Heredia

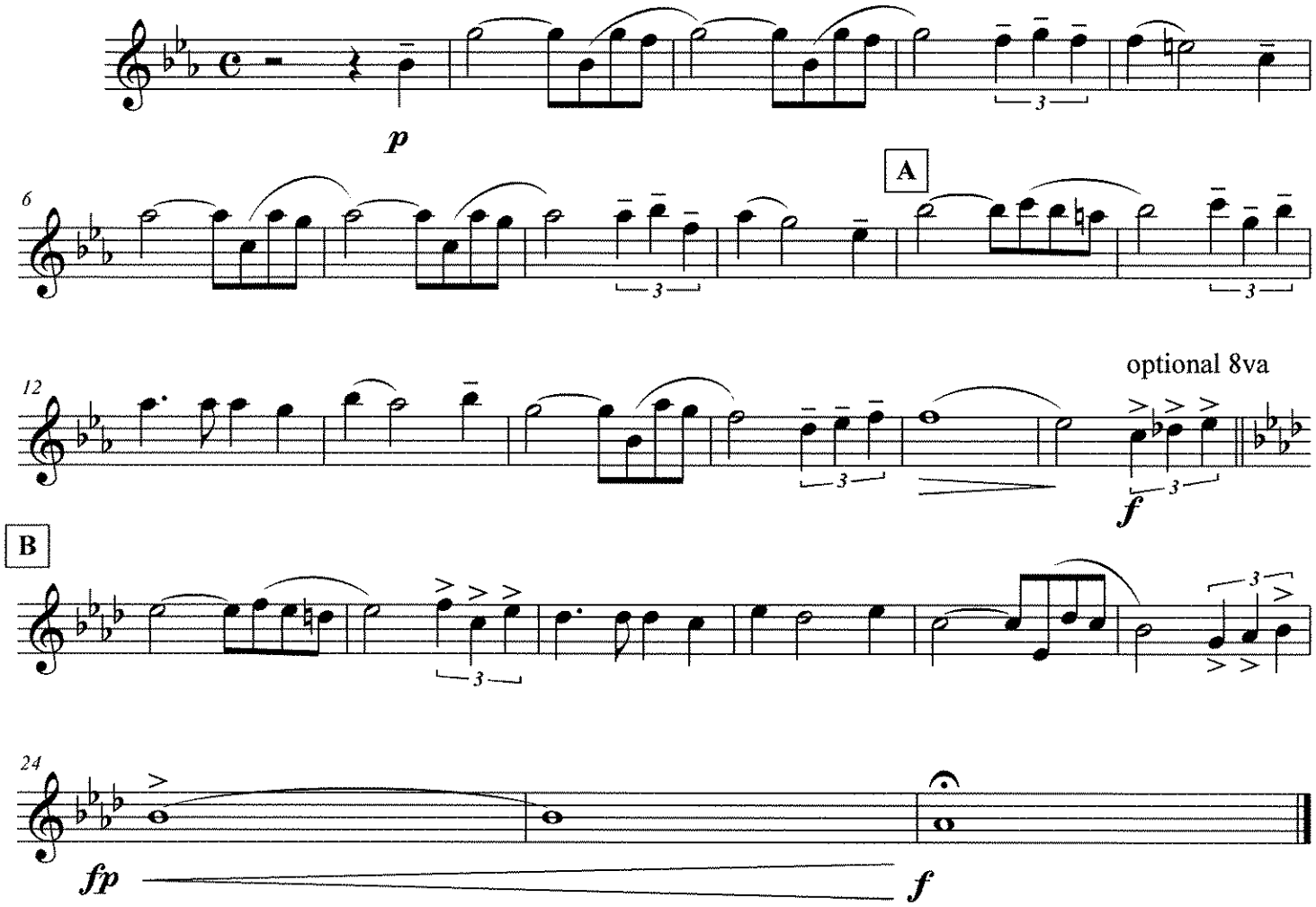

©

C

OVER THE RAINBOW

Words and Music by
E.Y. HARBURG and HAROLD ARLEN
Arranged by JACK BULLOCK

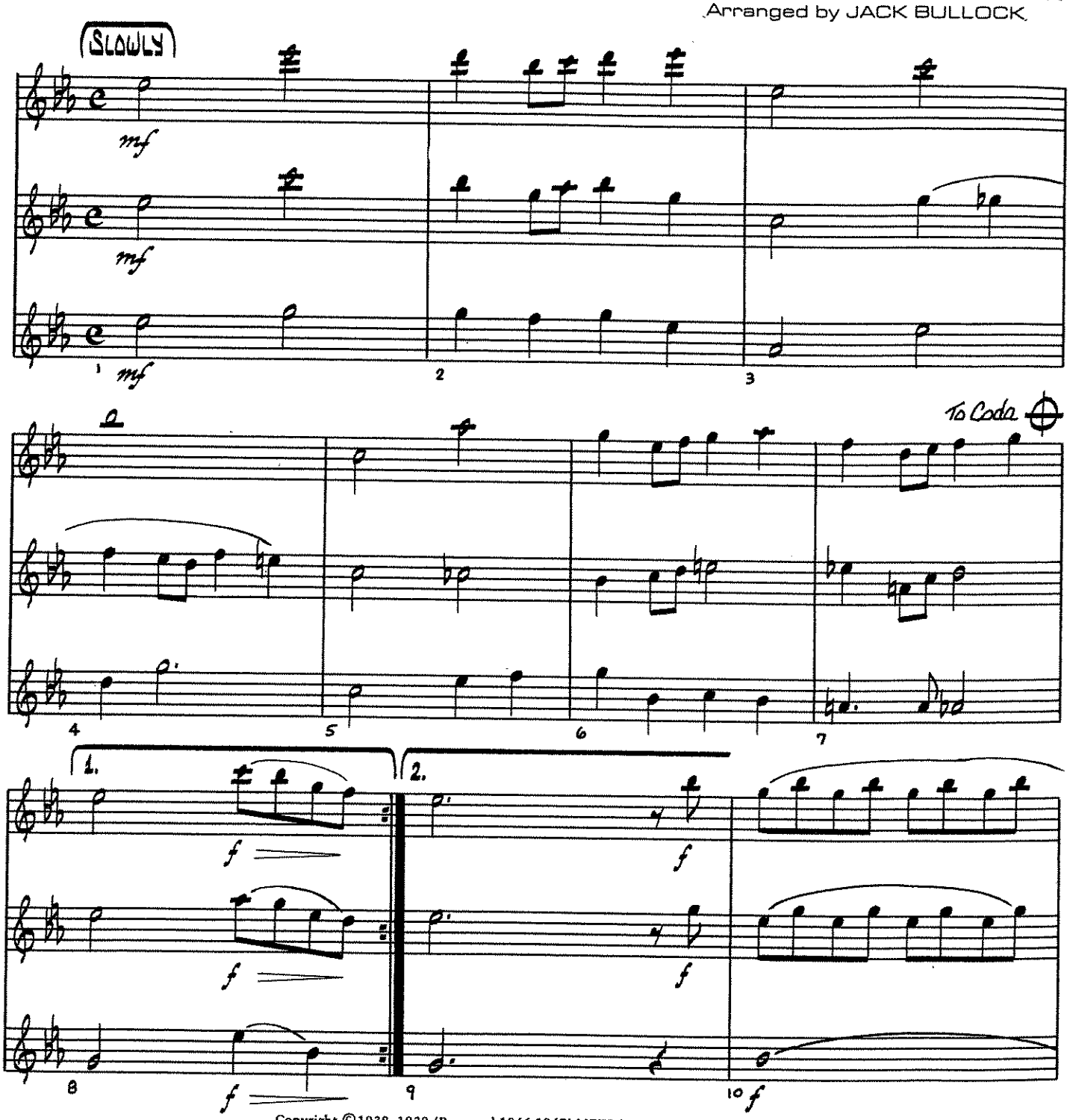

Copyright ©1938, 1939 (Renewed 1966,1967) METRO-GOLDWYN-MAYER INC.
All Rights Controlled by LEO FEIST, INC.
All Rights of LEO FEIST, INC. Assigned to SBK CATALOGUE PARTNERSHIP
All Rights Administered by SBK FEIST CATALOG INC.
International Copyright Secured Made In U. S. A. All Rights Reserved

Kainbow - C

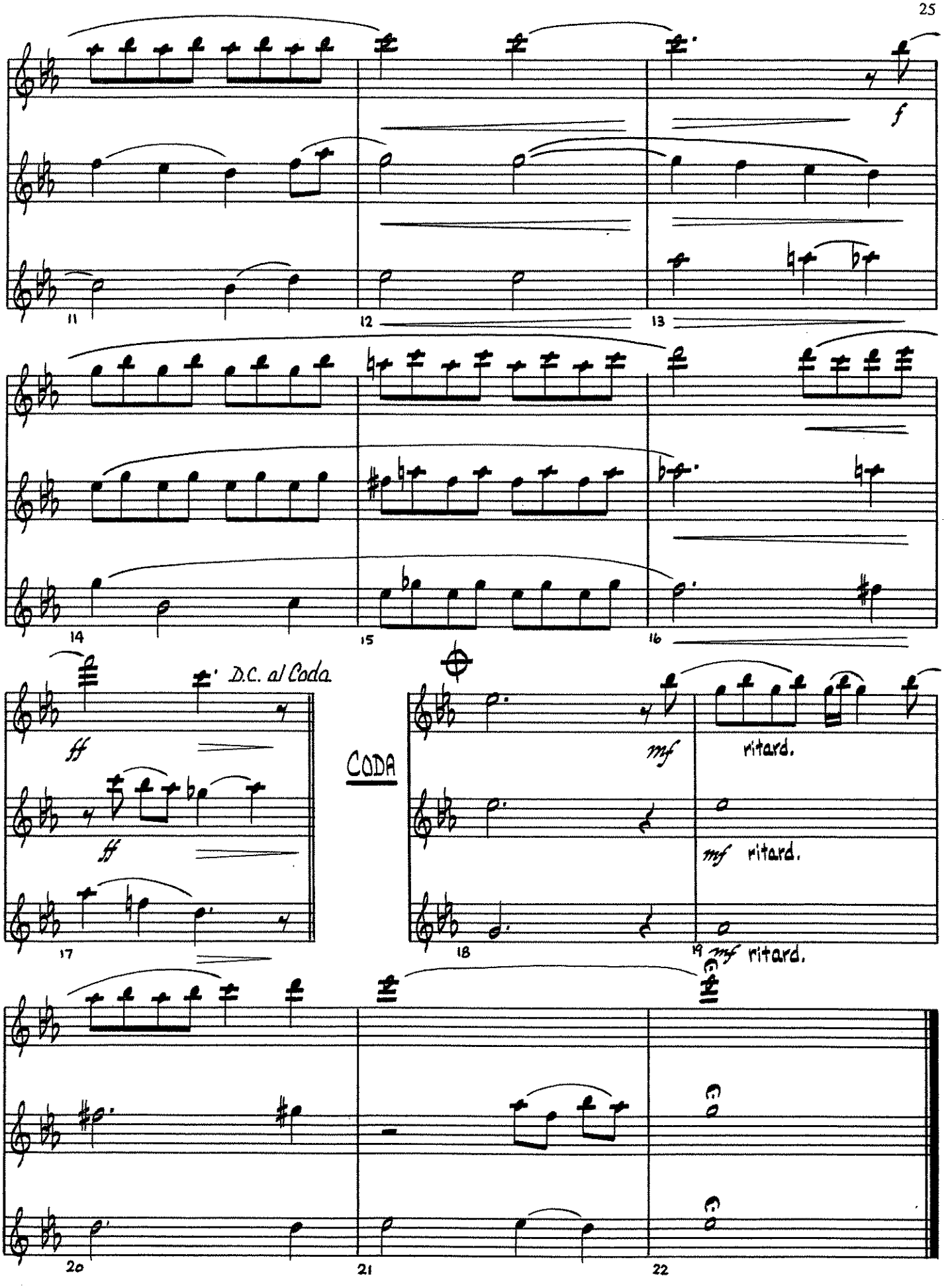
f
11
12
13
14
15
16
ff
D.C. al Coda
17
CODA
mf
ritard.
18
mf
ritard.
19
mf
ritard.
20
21
22

PEP BAND CHEERS

Superman So So Do So So Do So Do / So So Do So So Mi Re Re

Imperial March Mi Mi Mi Do So Mi Do So Mi

Iron Man Mi So So La La Do Ti Do Ti Do Ti So So La La (Repeat)

Mari Bros Mi Mi Mi Do Mi So So

Malaguena Mi Mi Mi Mi Fa Fa Fa Fa So Fa (Repeat)
Harmony Ti Ti Ti Ti Do Do Do Do Re Do (Repeat)

Get Ready For This So So So Do Do Re Re
So So So Te Te Do Do
So So So Do Do Re Re
So So So Te Te Do Re

Eye of The Tiger So So Fa So So Fa So So Fa Me (Repeat)
Harmony Te Te La Te Te La Te Te La So (Repeat)

More...
Suavemente: Groove (Cm – G – G – Cm)
C Minor Groove: (C Minor)
Antonio Groove: Do Te Le So (Bb Blues)
Harmony: So Fa Me Re
12 Bar Groove: (Bb Blues)

Two Ceremonial Marches

1. Processional

Pomp and Circumstance March No. 3

Flute

EDWARD ELGAR, Op. 39
Arranged by James Swearingen

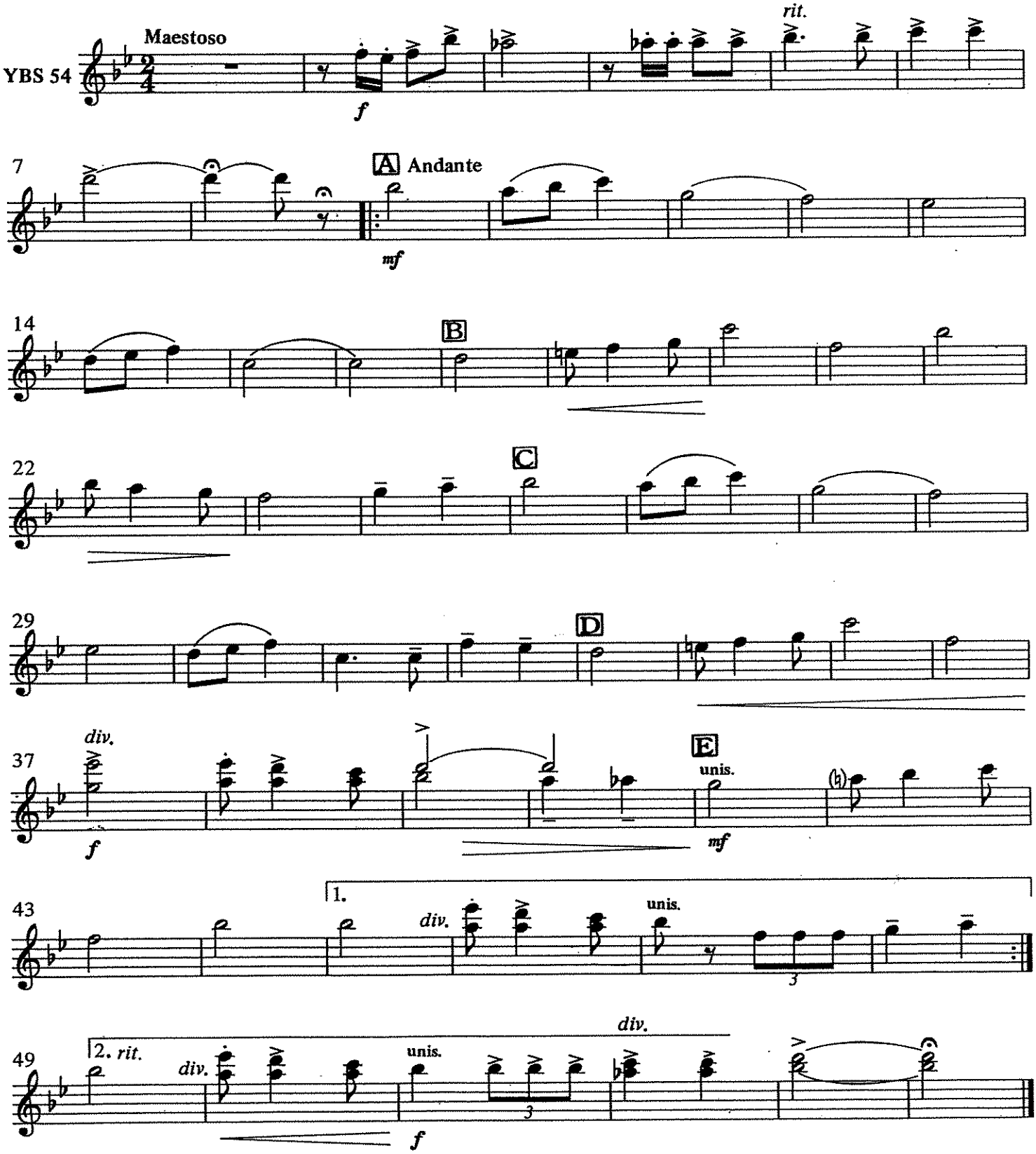

Copyright © 1990 by Carl Fischer, Inc.
International Copyright Secured.
All rights reserved including performing rights.
WARNING! This composition is protected by Copyright law. To photocopy or reproduce
by any method is an infringement of the Copyright law. Anyone who reproduces or reprinted

Runaway Baby

Bruno Mars
arr. Murtha

Flute

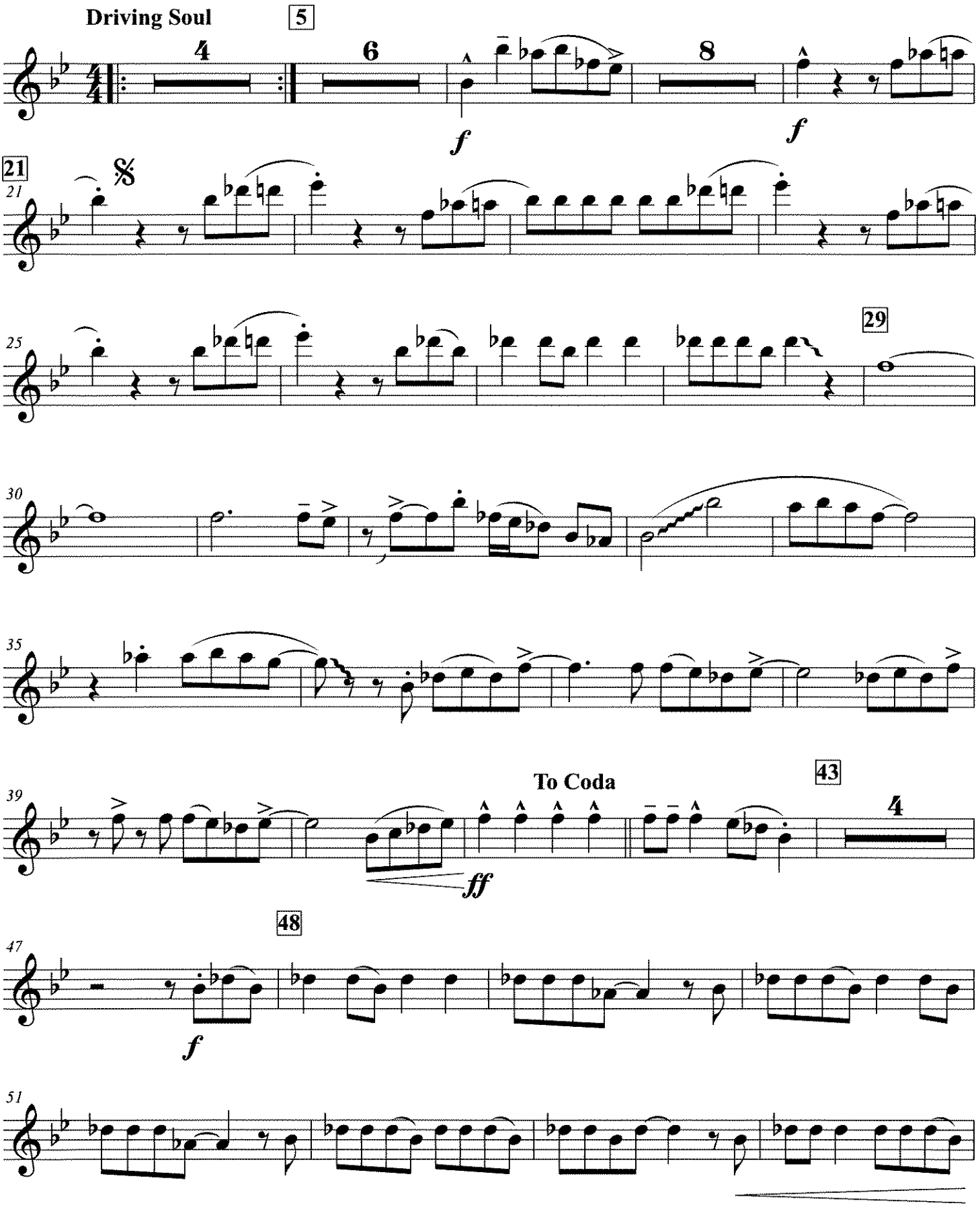

©

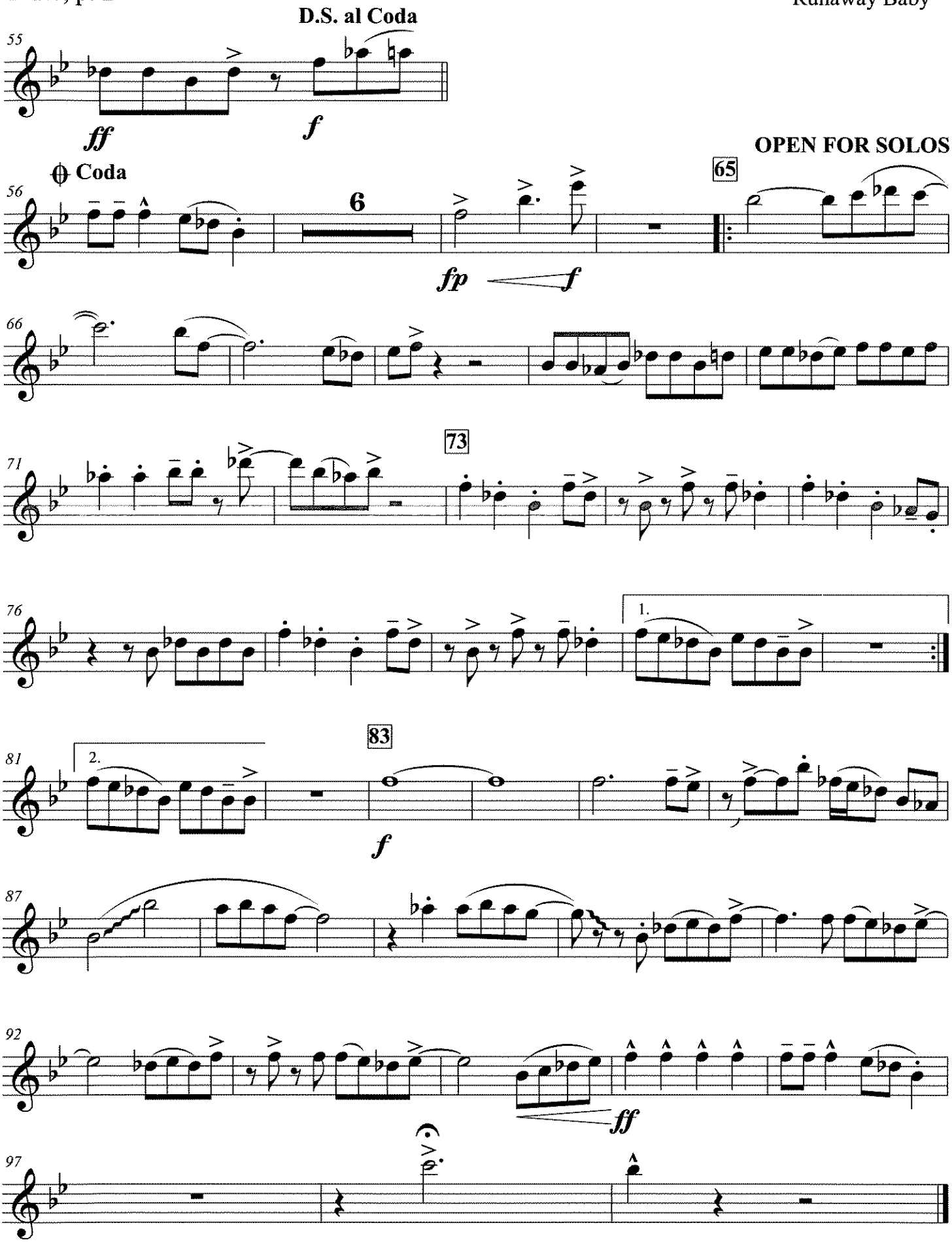
D.S. al Coda
55
ff
f
OPEN FOR SOLOS
Coda
56
6
65
fp
f
66
71
73
76
1.
81
2.
83
f
87
92
ff
97

Santa Claus Is Comin' To Town

Melody - C

Coots & Gillespie
arr. Bernice

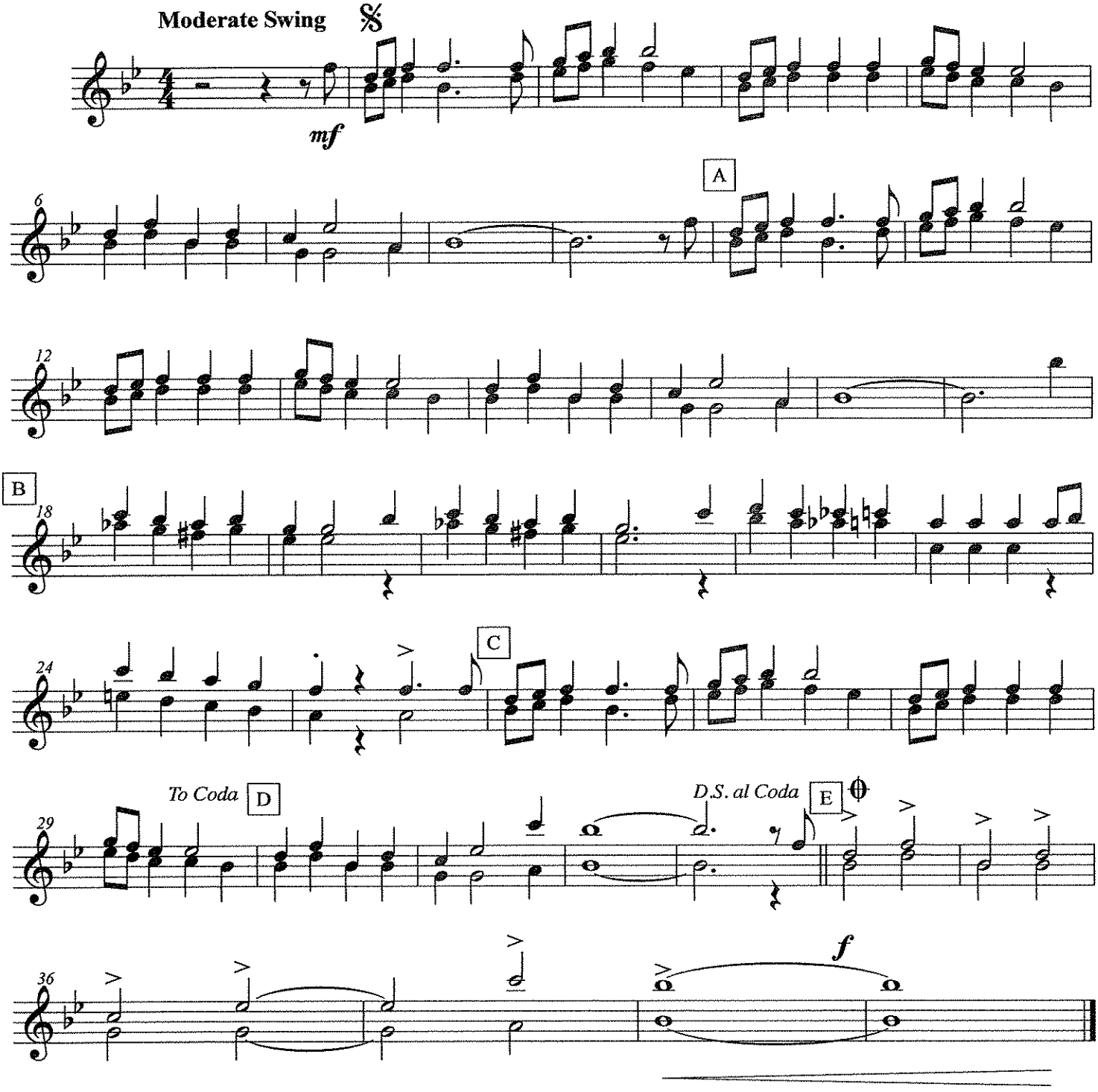

©2011

Santa Claus Is Comin' To Town

C Bass Line

Coots & Gillespie
arr. Bernice

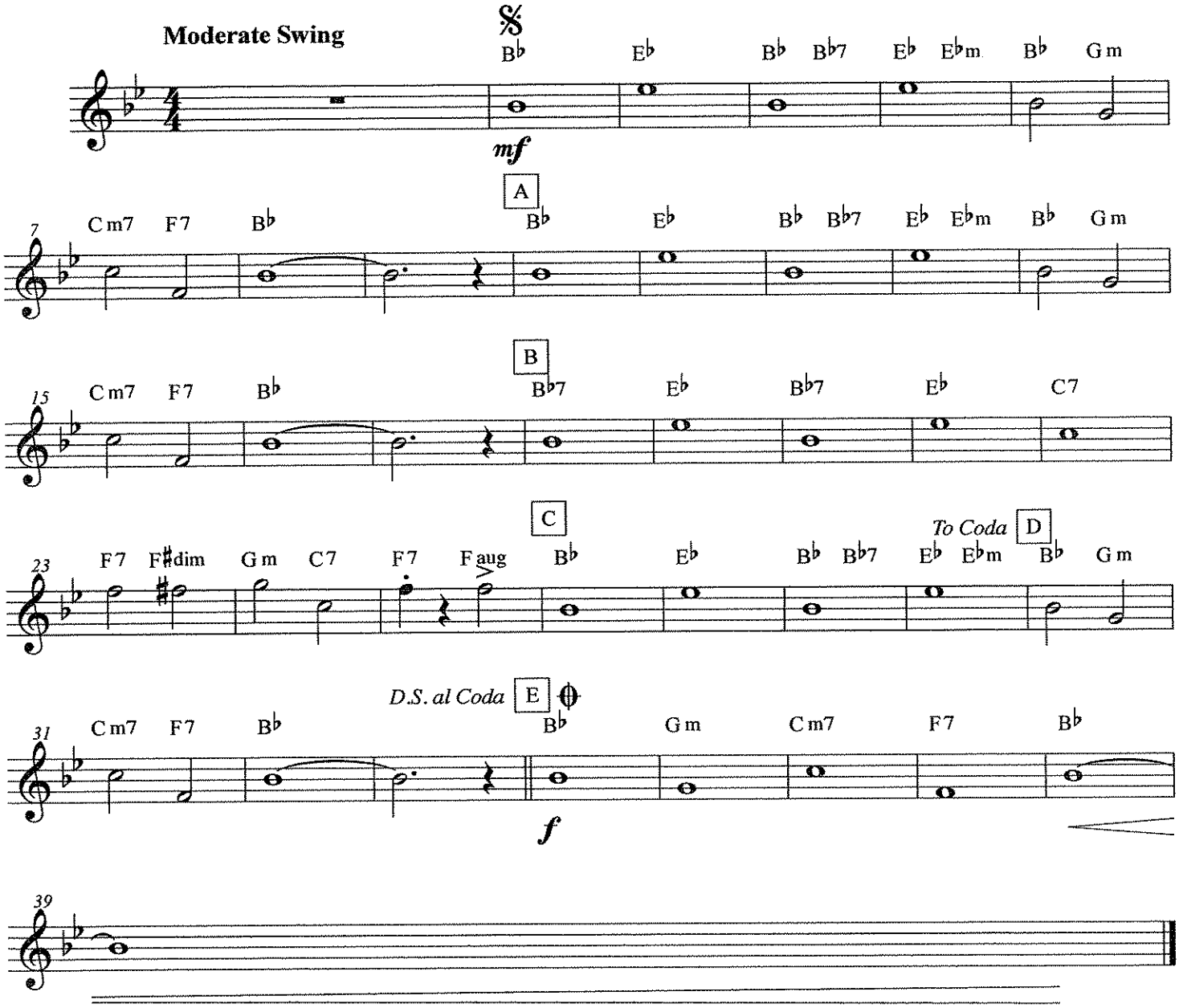

©2011

C

Sight Reading Exercises

1

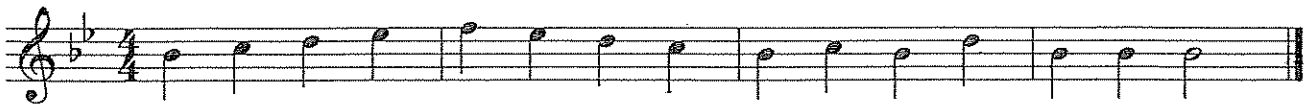

2

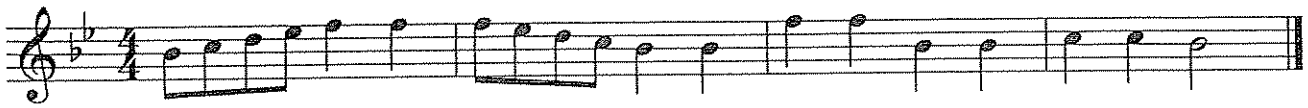

3

4

5

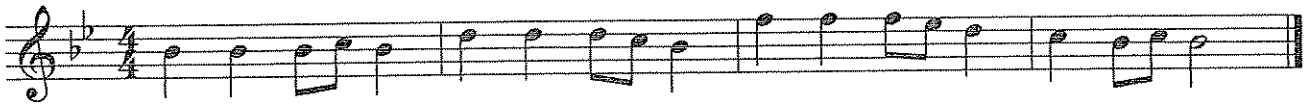

6

7

8

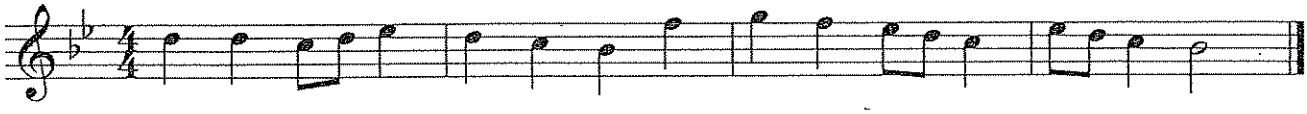

9

Flute

Simple Gifts

from Appalachian Spring

Traditional
Aaron Copland (1900-1990)

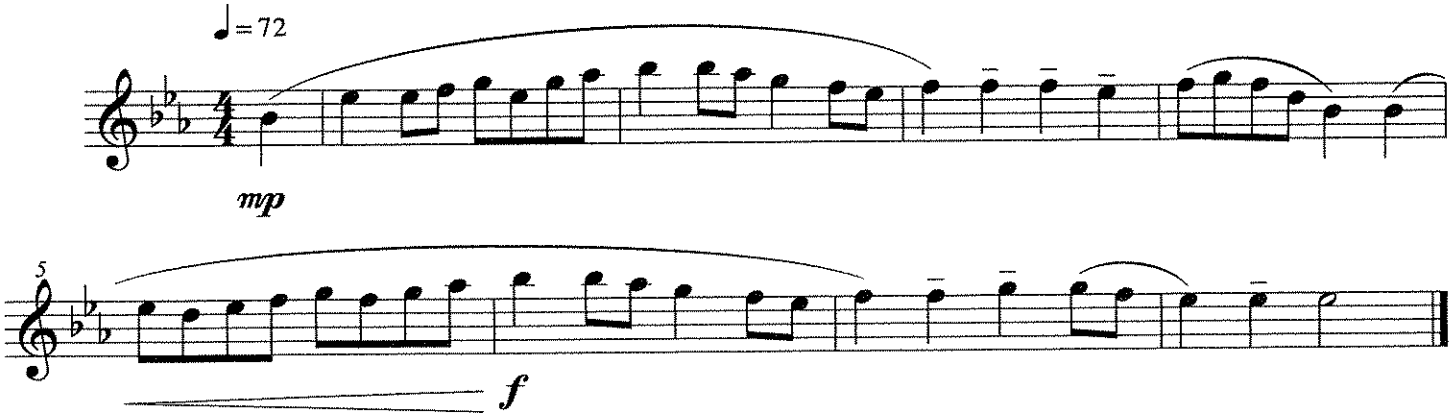

Sponsor Song 2017 - Melody

C Instruments (Treble)

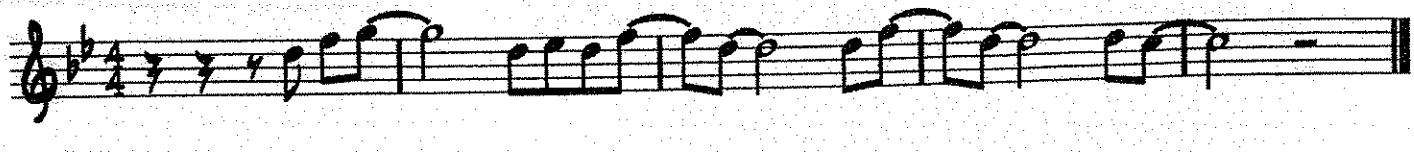

B-Flat Instruments (High)

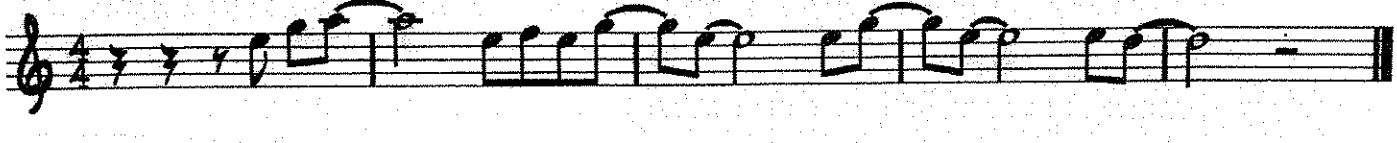

B-Flat Instruments (Low)

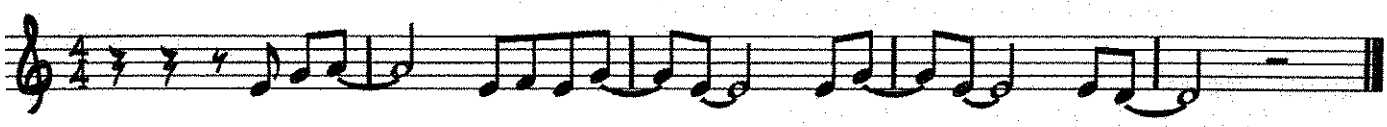

E-flat Instruments

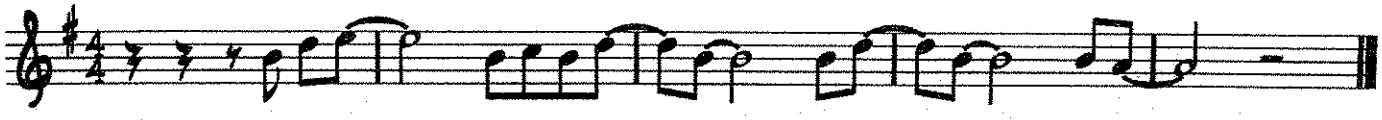

C Instruments (Bass)

Tuba

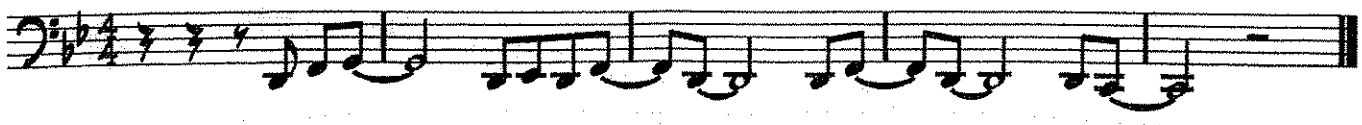

Lyrics

SciTech Band! We need your money, your money right now.

Show us love, come be a sponsor, a sponsor, right now.

Sponsor Song 2017 - Horn Lick

C Instruments (Treble)

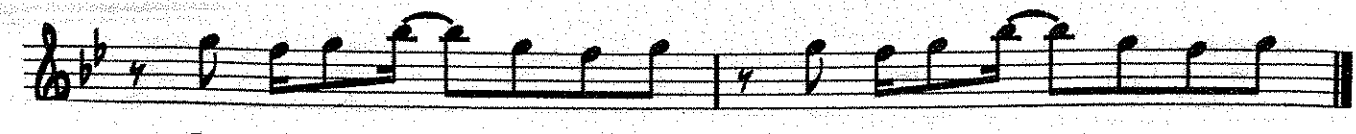

B-Flat Instruments (High)

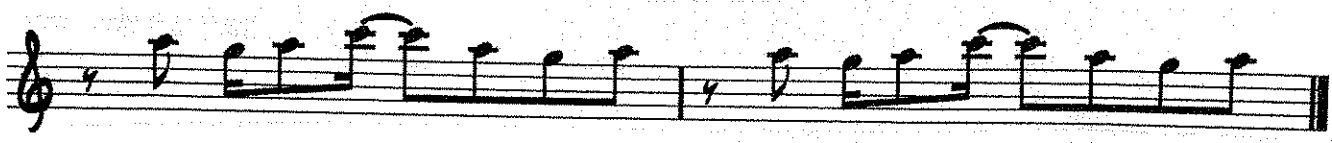

B-Flat Instruments (Low)

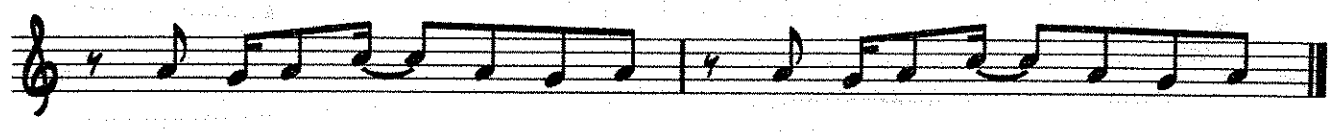

E-Flat Instruments

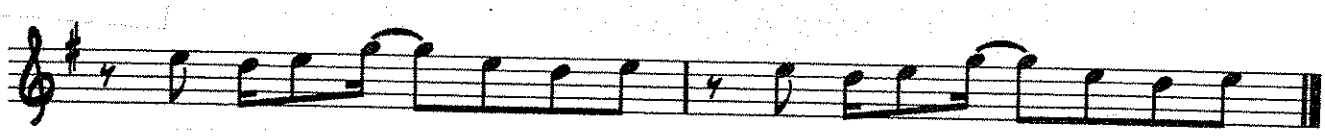

C Instruments (Bass)

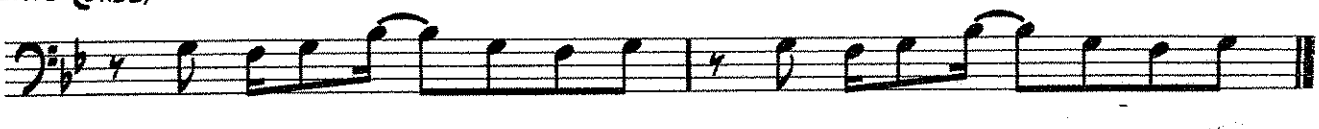

Tuba

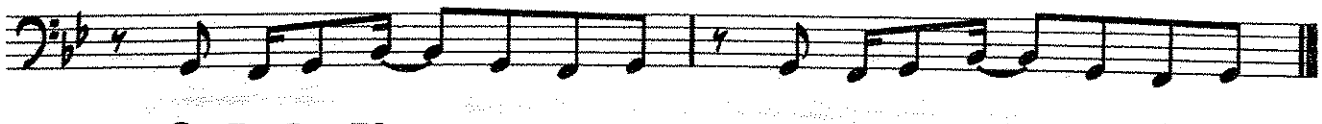

Chords

Gm, Bb, Dm, F

THE STAR SPANGLED BANNER

Flute

arr. by **Robert W. Smith**
(ASCAP)

024-3860-00

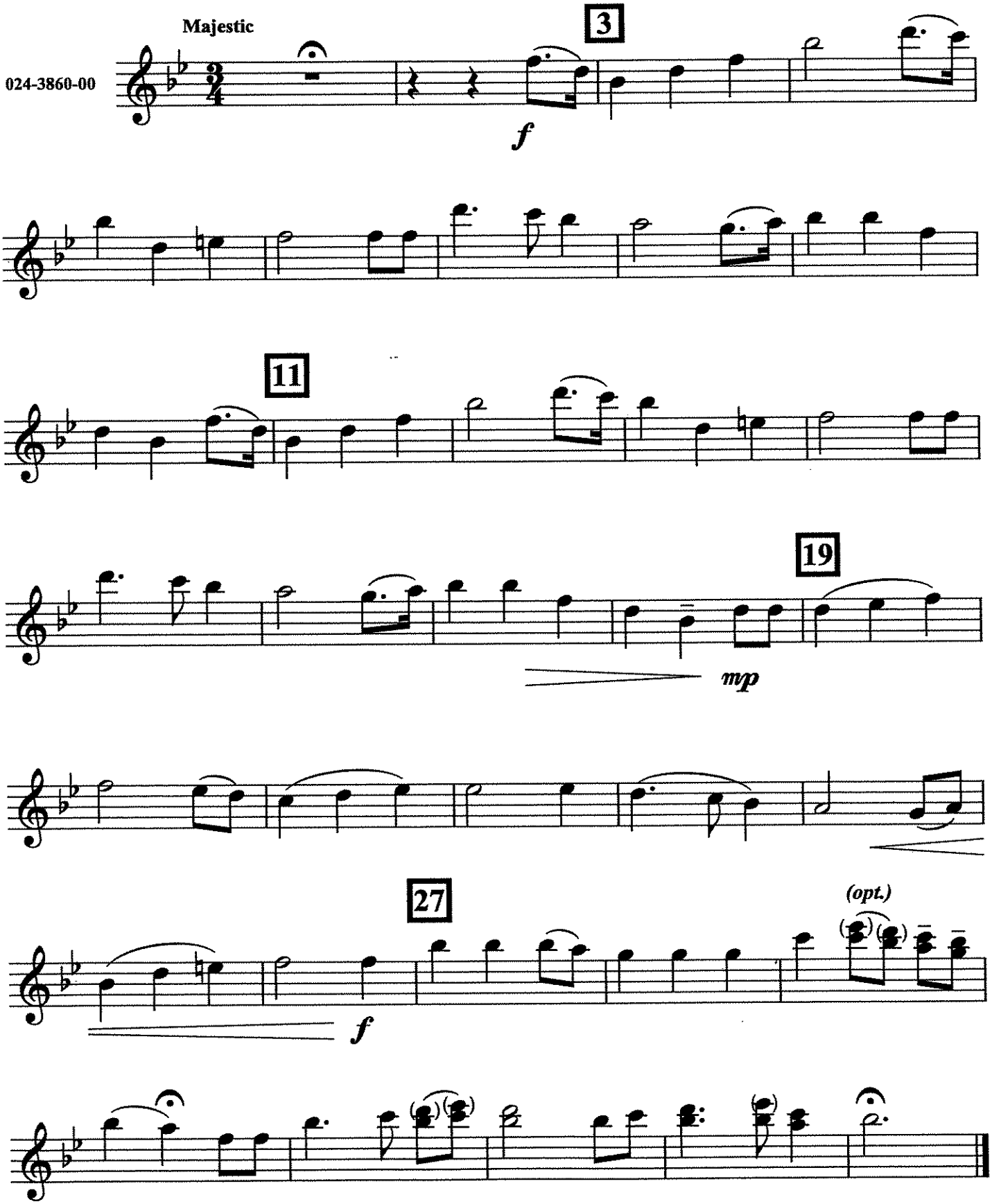

© 2009 Birch Island Music Press (ASCAP), P. O. Box 680, Oskaloosa, Iowa 52577 USA
International Copyright Secured. All Rights reserved. Printed in U. S. A.

STUDENT GROOVE ROAD MAP

1) Groove 4x (soft *p)*

2) Groove 4x + Clapping

3) Groove 4x + Small Ensemble Horn Lick

4) Groove 4x + Small Ensemble Horn Lick
+ Smooth Lick + Build Up Last 2

5) Hit 4x (loud *f)*

6) Solo Section (soft *p)*

7) Groove 4x + Smooth Lick + Build Up Last 2

8) Drum Solo 8x (loud *f)*

Staccato (short) Piano Notes

9) Hit 4x

10) Ending Hold

HORN LICK

C Instruments: E—B B A

Bb Instruments: F#—C# C# B

Eb Instruments: C#—G# G# F#

SMOOTH LICK

C Instruments: E—D E

Bb Instruments: F#—E F#

Eb Instruments: C#—B C#

HIT

C Instruments: B-B-B-B-B B-B A-B

Bb Instruments: C#-C#-C#-C#-C# C#-C# B-C#

Eb Instruments: G#-G#-G#-G#-G# G#-G# F#-G#

PIANO GROOVE

Bass Line: E B B A

Chords: G Bm Am

C PART (D MAJOR)

The Swallowtail Jig

Traditional Irish
arr. Bernice

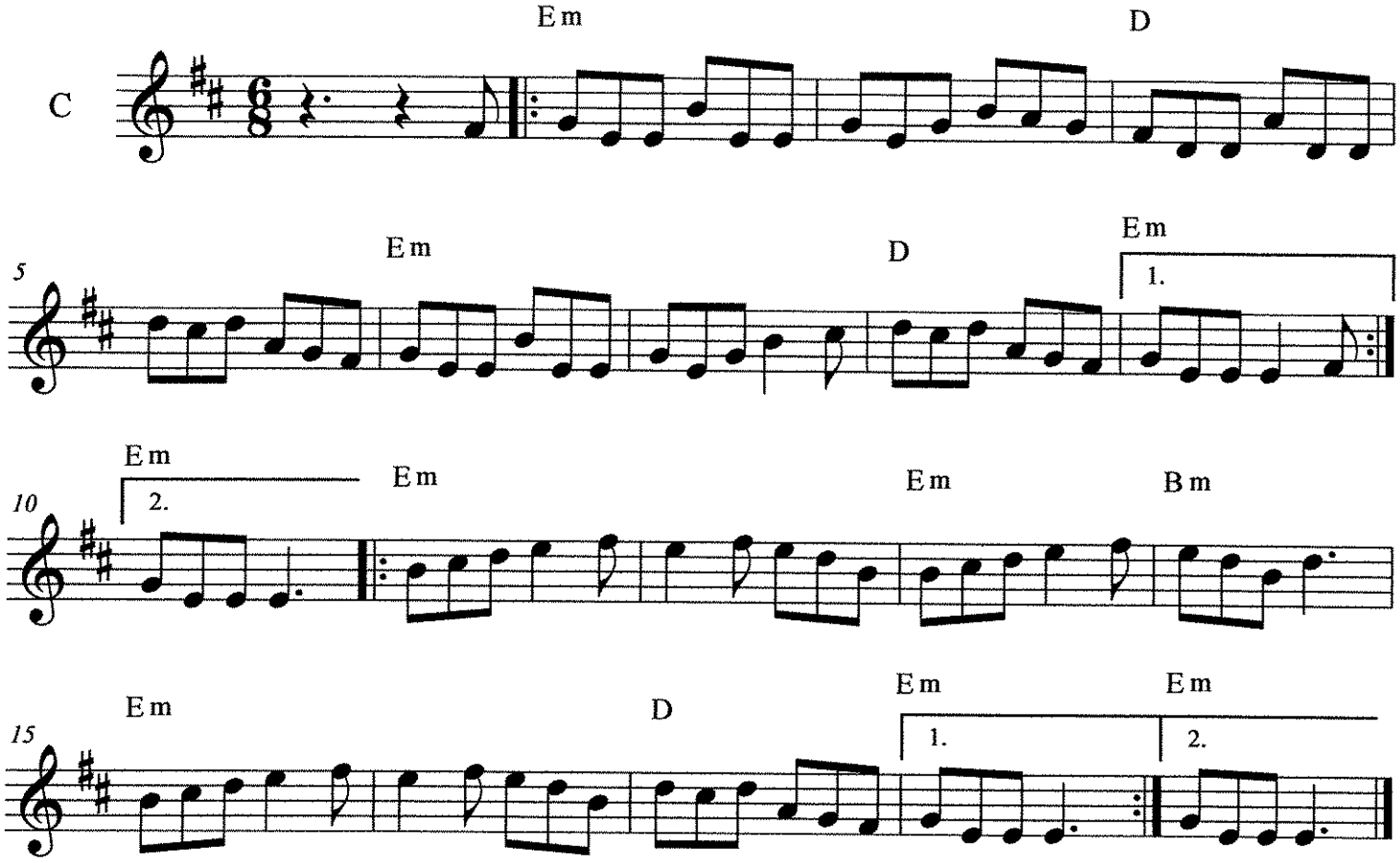

TAKE ON ME

FLUTE

Music by PAL WAAKTAAR and MAGNE FURUHOLMNE
Words by PAL WAAKTAAR, MAGNE FURUHOLMNE
and MORTON HARKET
Arranged by JOHN BERRY

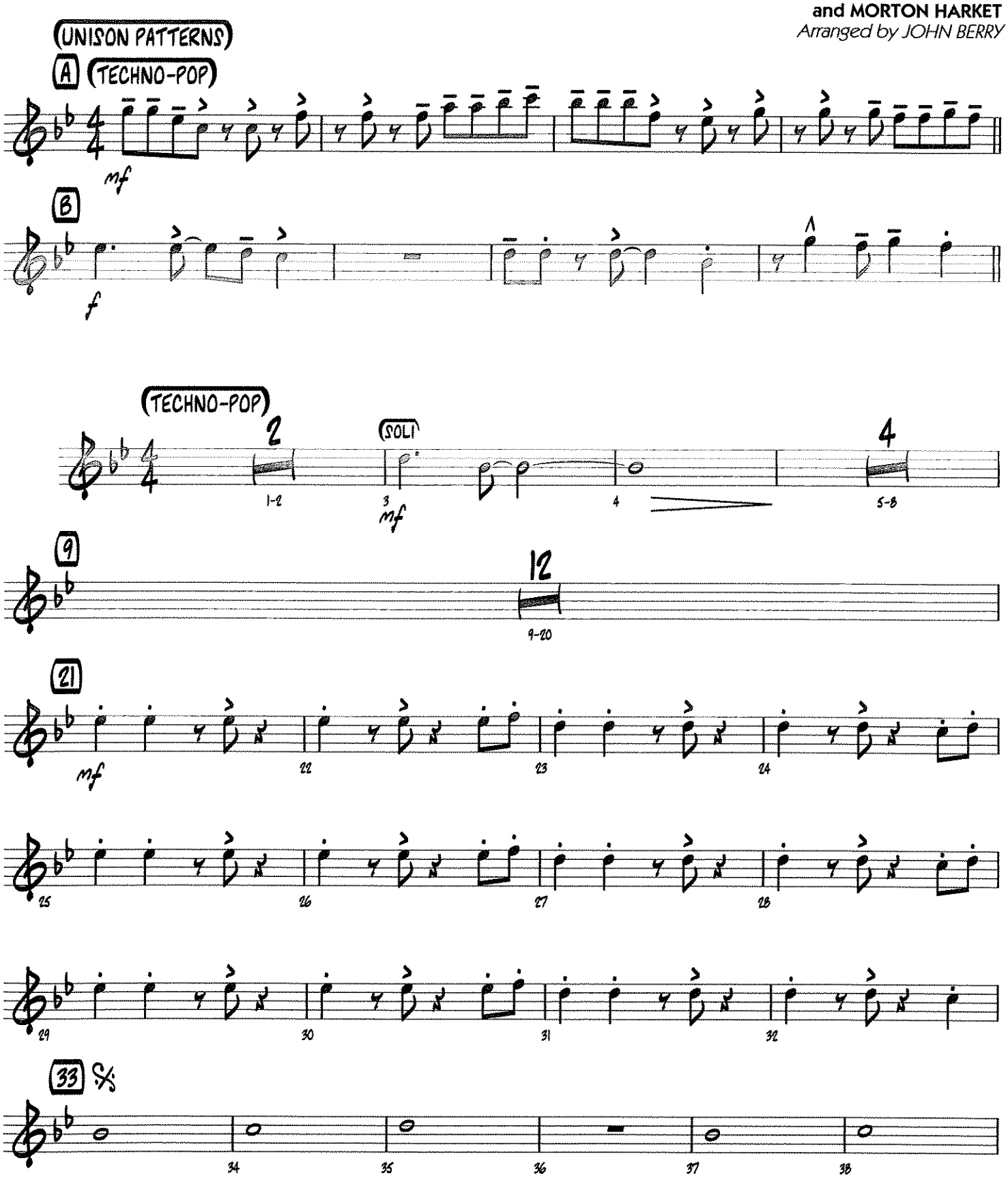

Copyright © 1984, 1985 Sony/ATV Music Publishing LLC
This arrangement Copyright © 2017 Sony/ATV Music Publishing LLC
All Rights Administered by Sony/ATV Music Publishing LLC, 424 Church Street, Suite 1200, Nashville, TN 37219
International Copyright Secured All Rights Reserved

Audio Demo
YouTube.com
Search: HL07012996

FLUTE

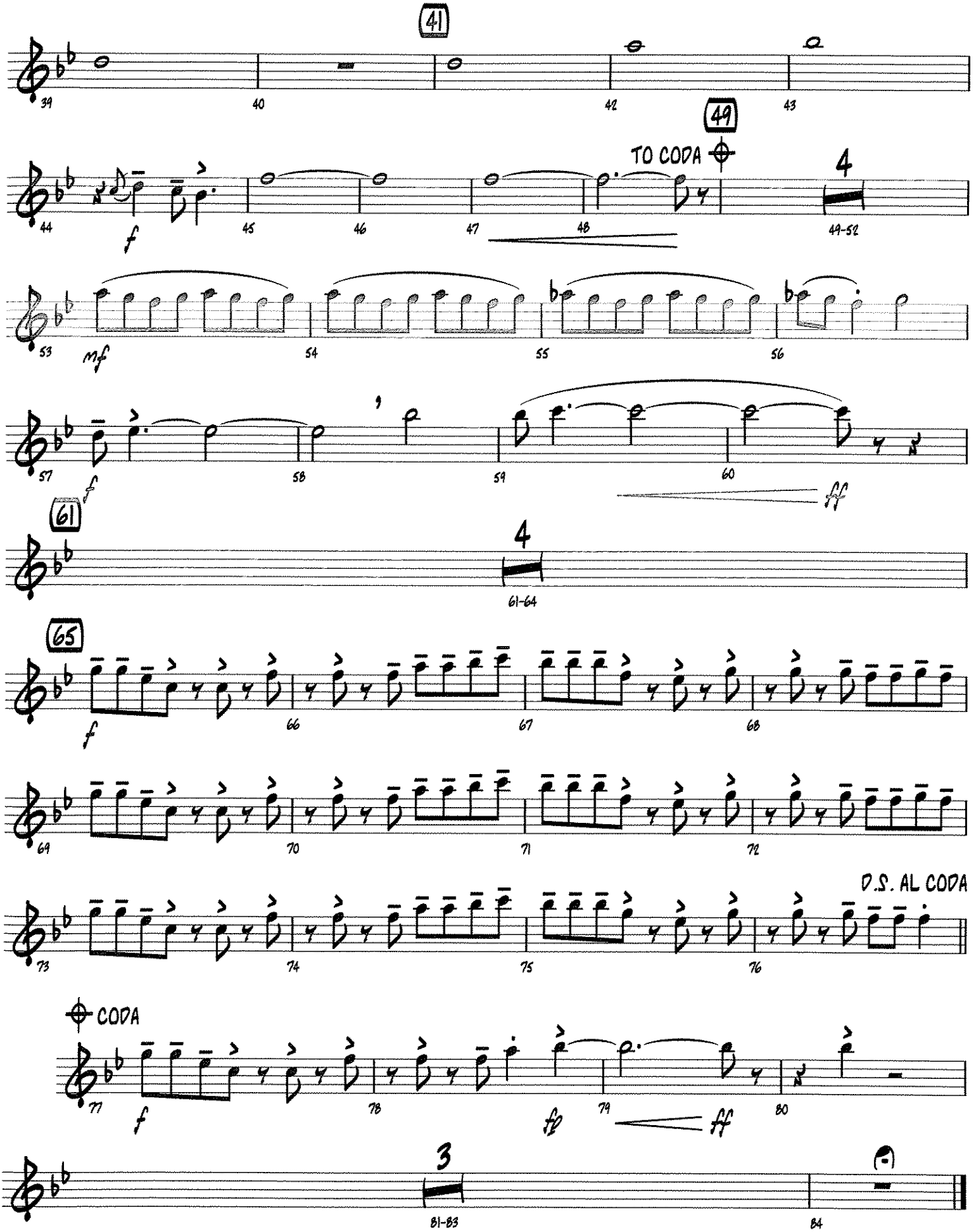
41
39
40
42
43
49
TO CODA
4
44
f
45
46
47
48
49-52
53
mf
54
55
56
57
f
58
59
60
ff
61
4
61-64
65
f
66
67
68
69
70
71
72
D.S. AL CODA
73
74
75
76
CODA
77
f
78
fp
79
ff
80
3
81-83
84

THE TEMPEST

C FLUTE

ROBERT W. SMITH

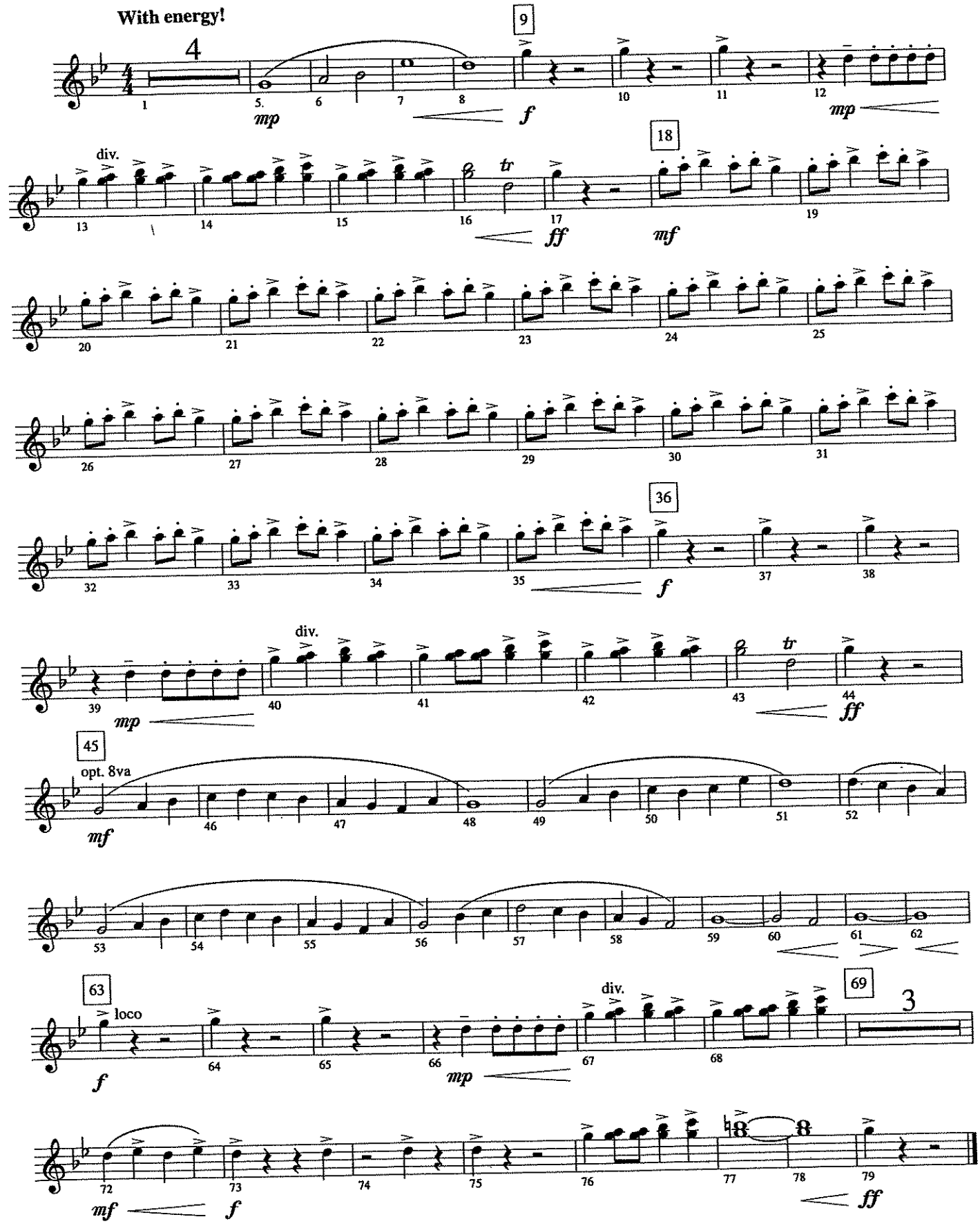

© 1995 BELWIN-MILLS PUBLISHING CORP. (ASCAP)
All Rights Administered by WARNER BROS. PUBLICATIONS INC.
All Rights Reserved including Public Performance for Profit

C

390

(MED. UP)

TENOR MADNESS

-SONNY ROLLINS

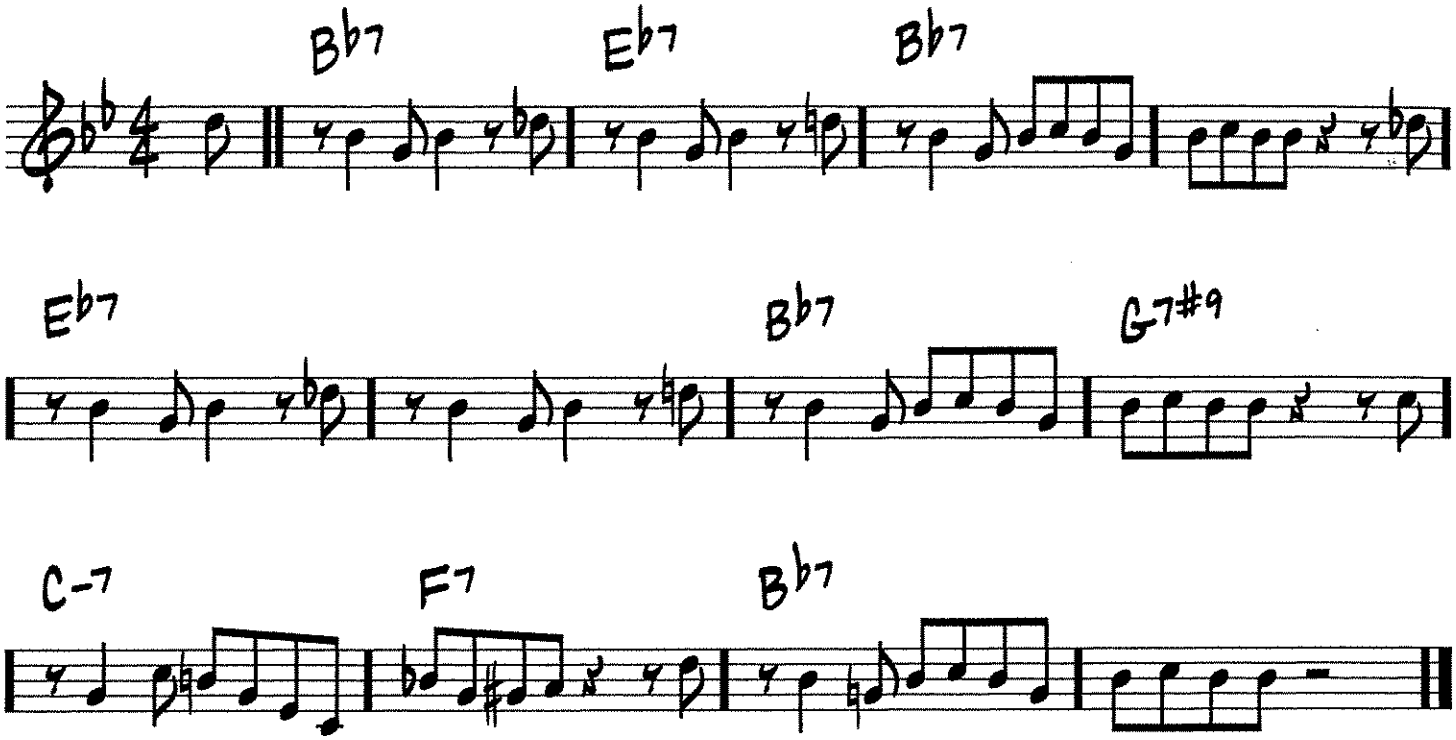

Copyright © 1956, 1980 Prestige Music
Copyright Renewed

Flute

Warm-ups

arr. Klesch

Chromatics with relative pitch
Start on Low Bb, F, or Tuning Bb

9 Count Tones
Start on Low Bb, F, or Tuning Bb.

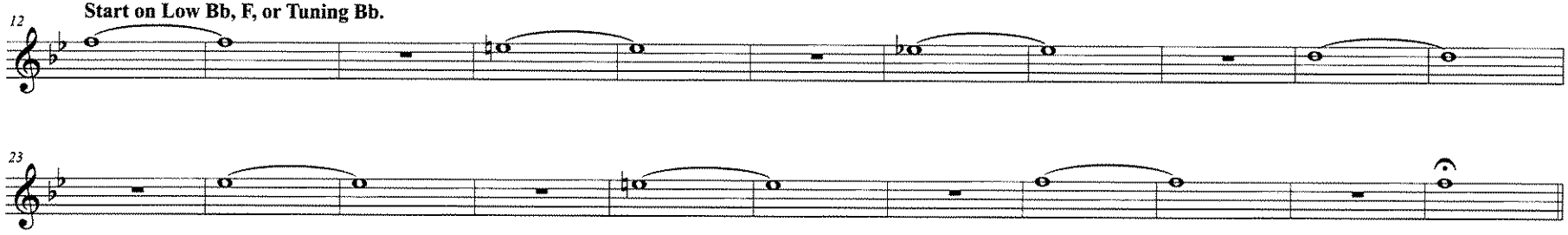

F, Low Bb / Slurred 8th notes to F

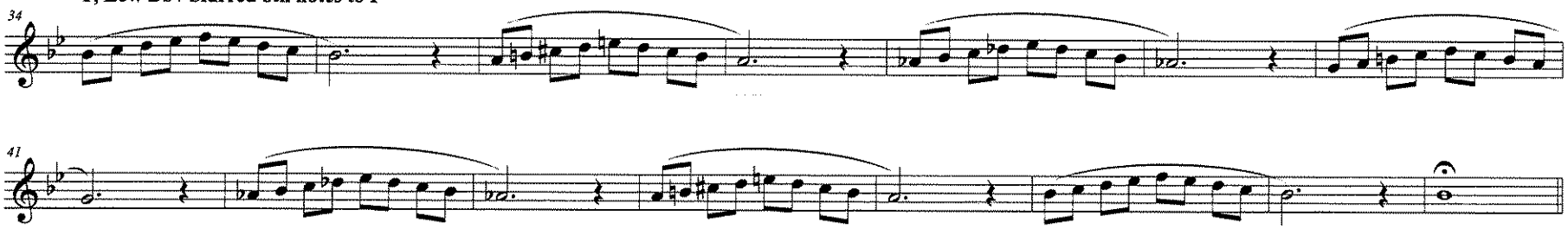

Bb, F, Low Bb / One Octave Slur 2 Tongue 2

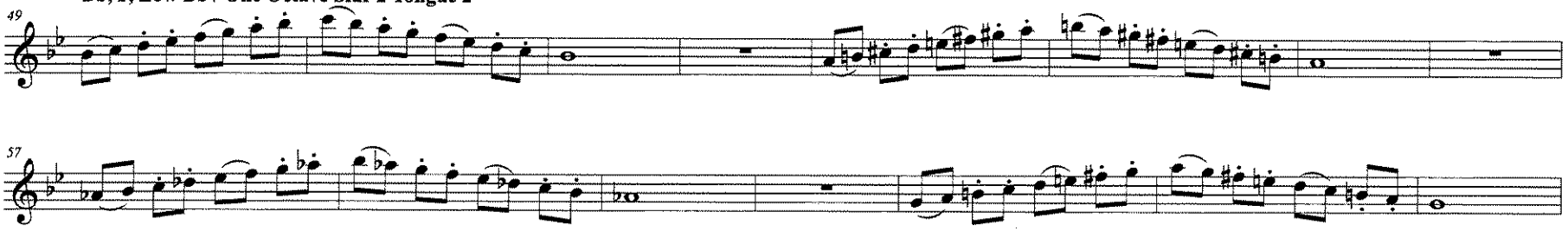

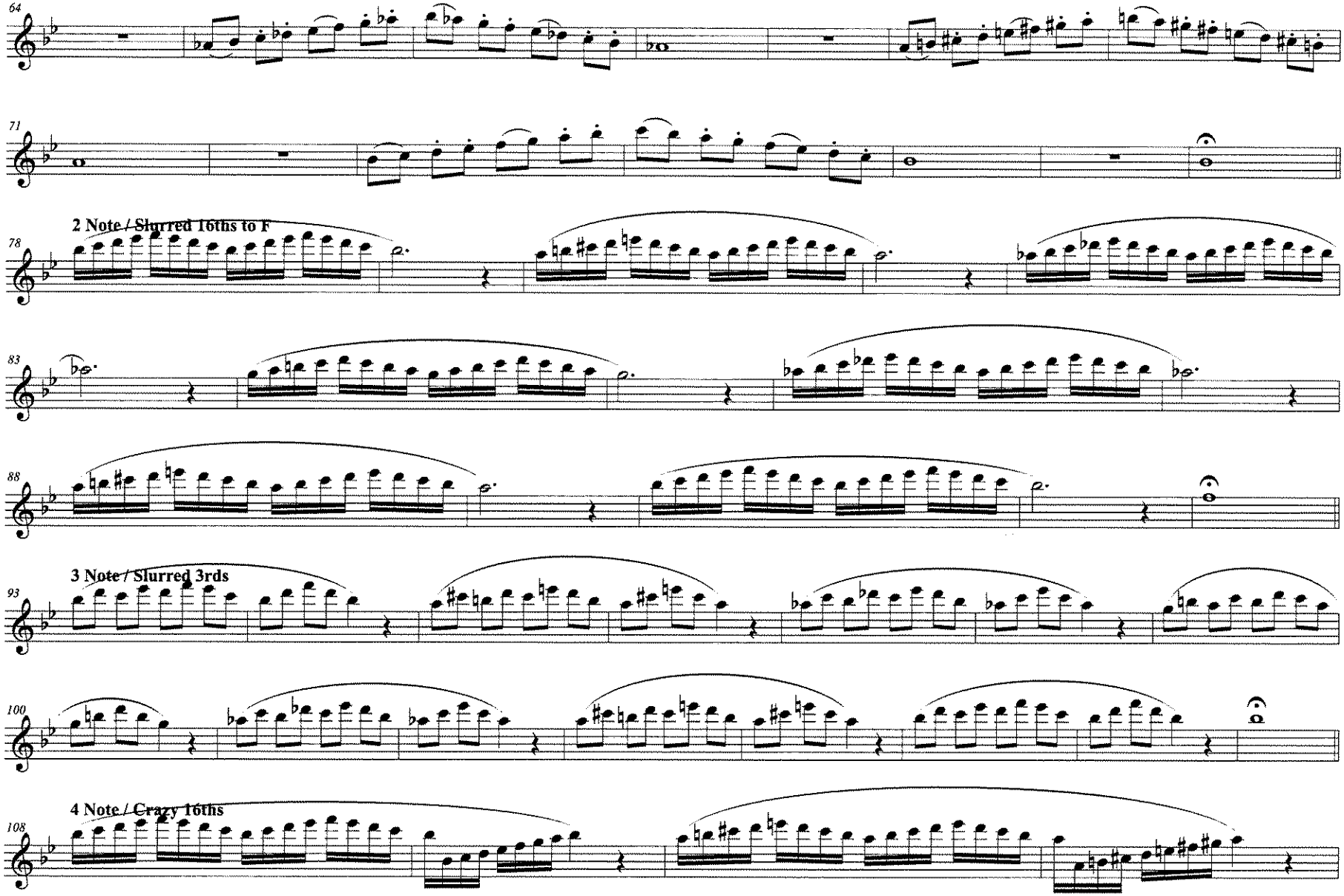
64
71
2 Note / Slurred 16ths to F
78
83
88
3 Note / Slurred 3rds
93
100
4 Note / Crazy 16ths
108

Flute

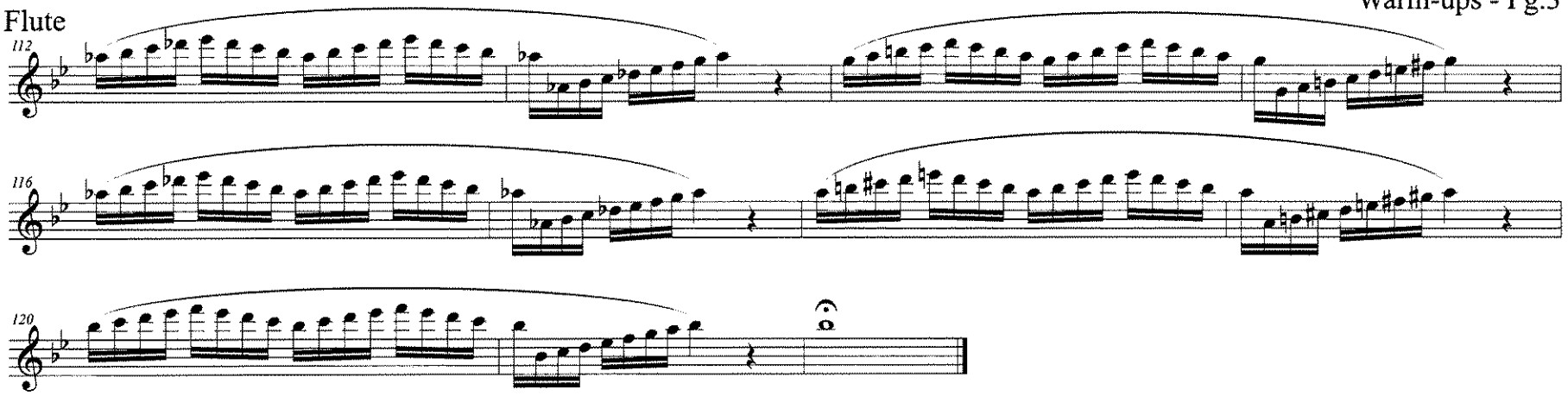

We Know What You Whisper

Wakanda Forever

Melody C

Ludwig Goransson
arr. Bernice

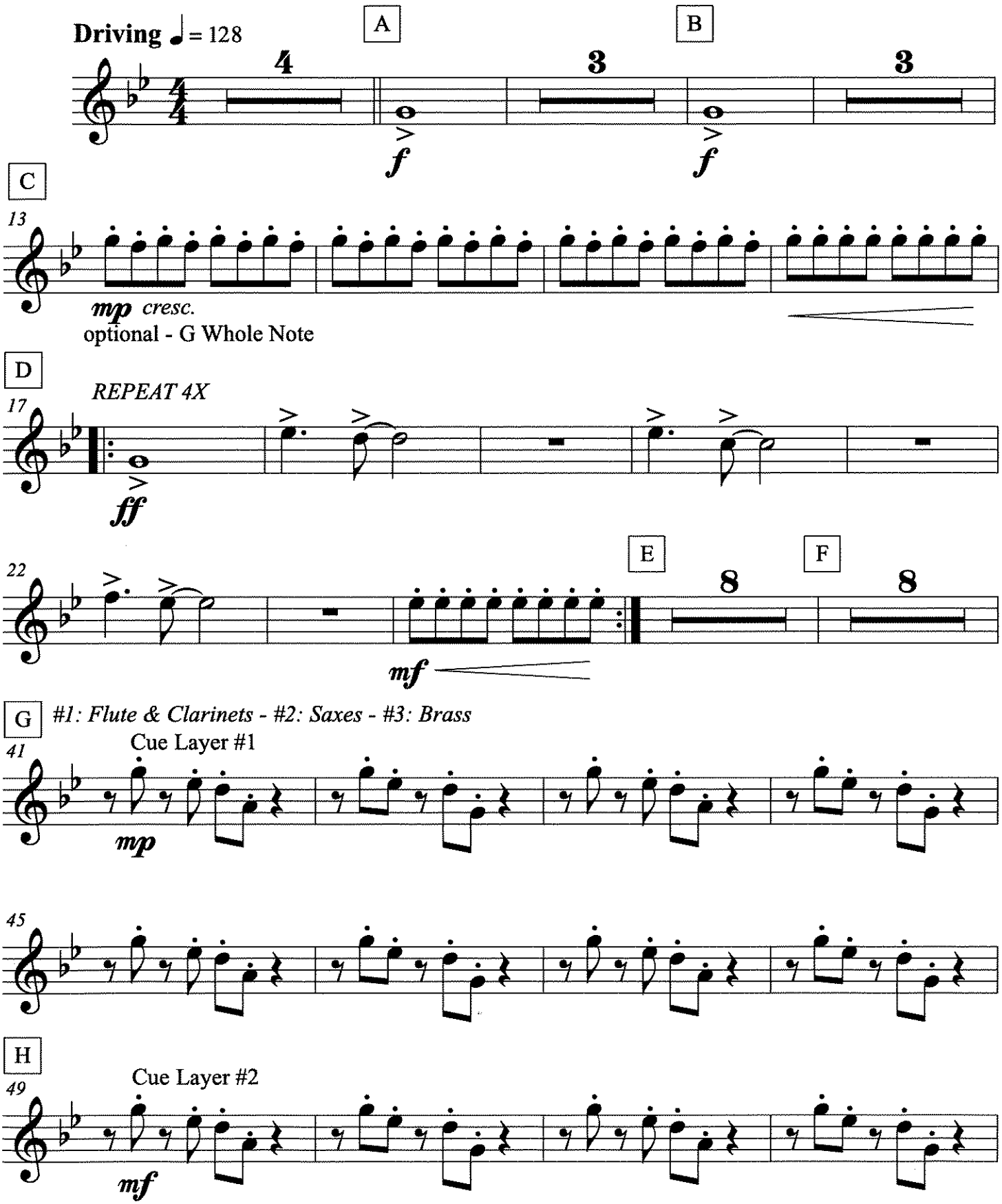

Melody C, p. 2

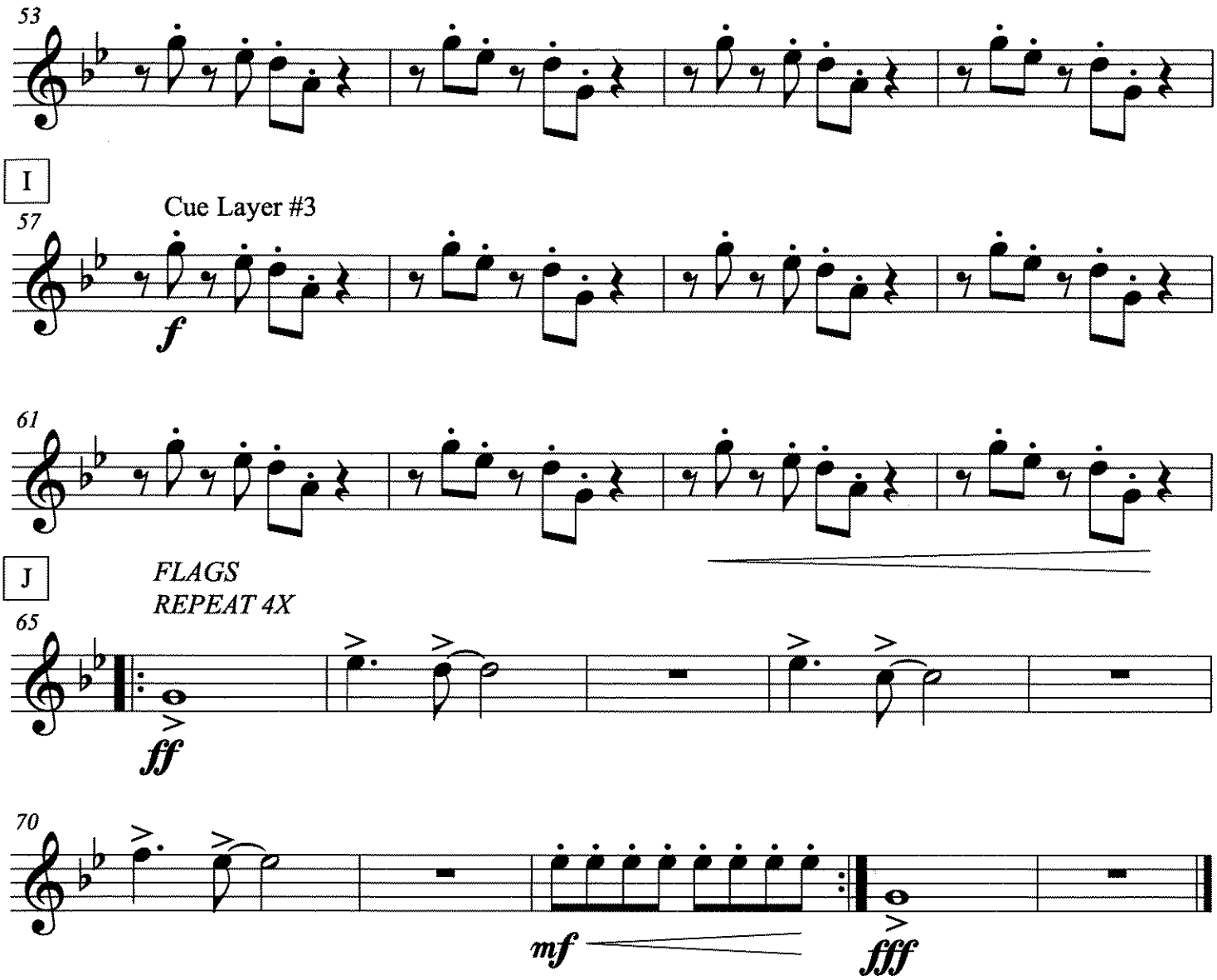

We Know What You Whisper

Wakanda Forever

Countermelody C

Ludwig Goransson
arr. Bernice

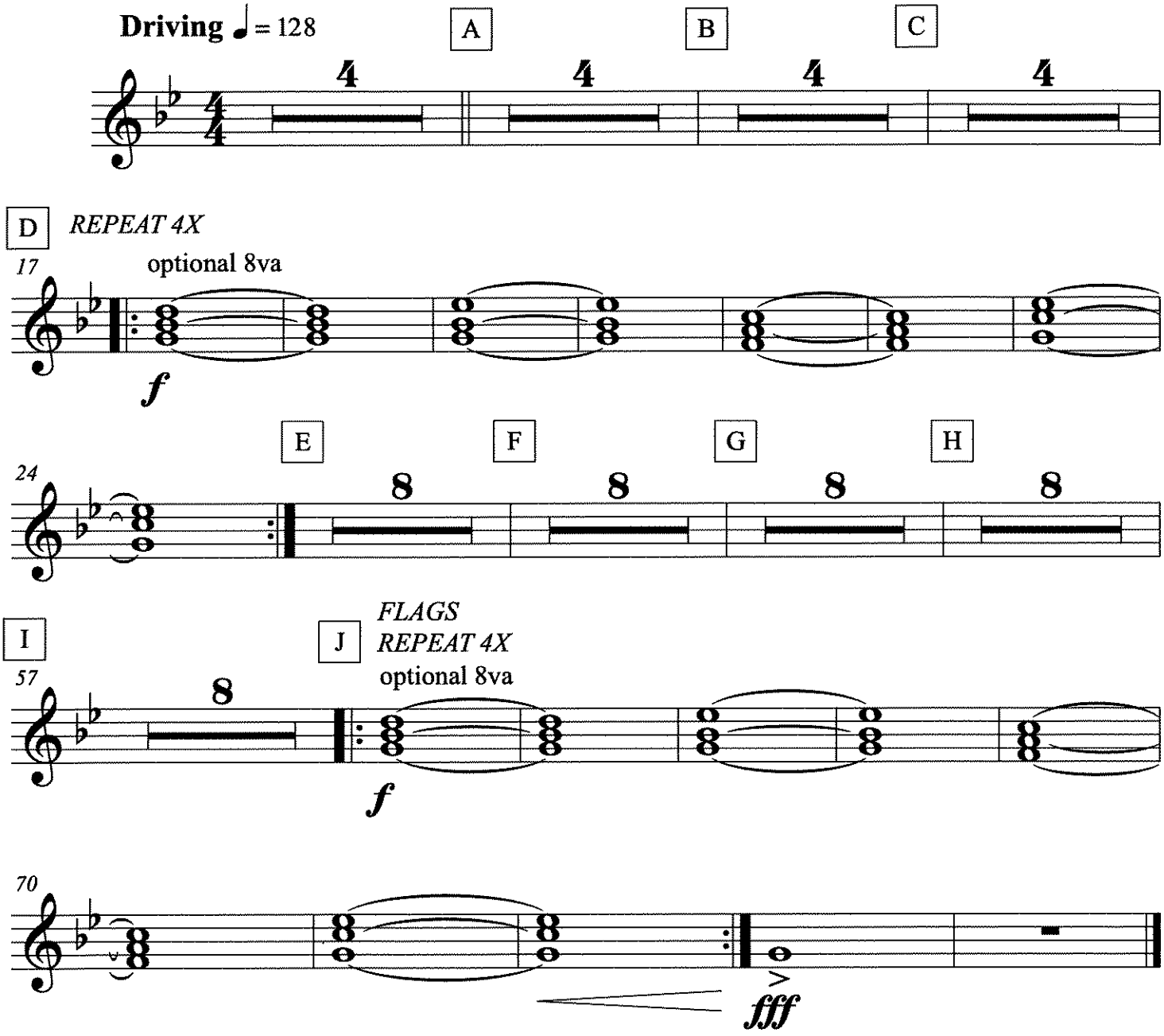

We Know What You Whisper

Wakanda Forever

Bass Line C

Ludwig Goransson
arr. Bernice

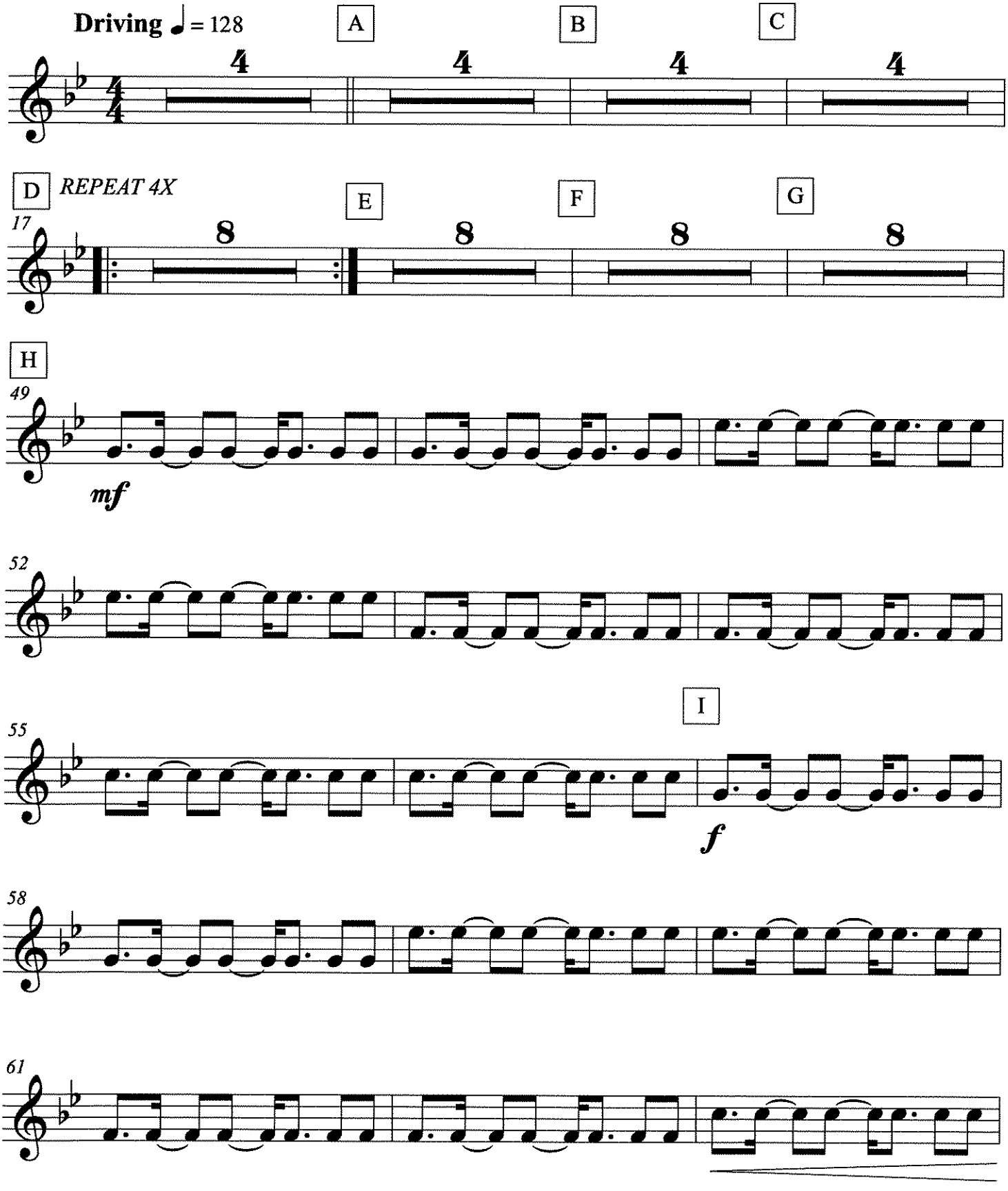

Bass Line C, p. 2

J *FLAGS*
REPEAT 4X

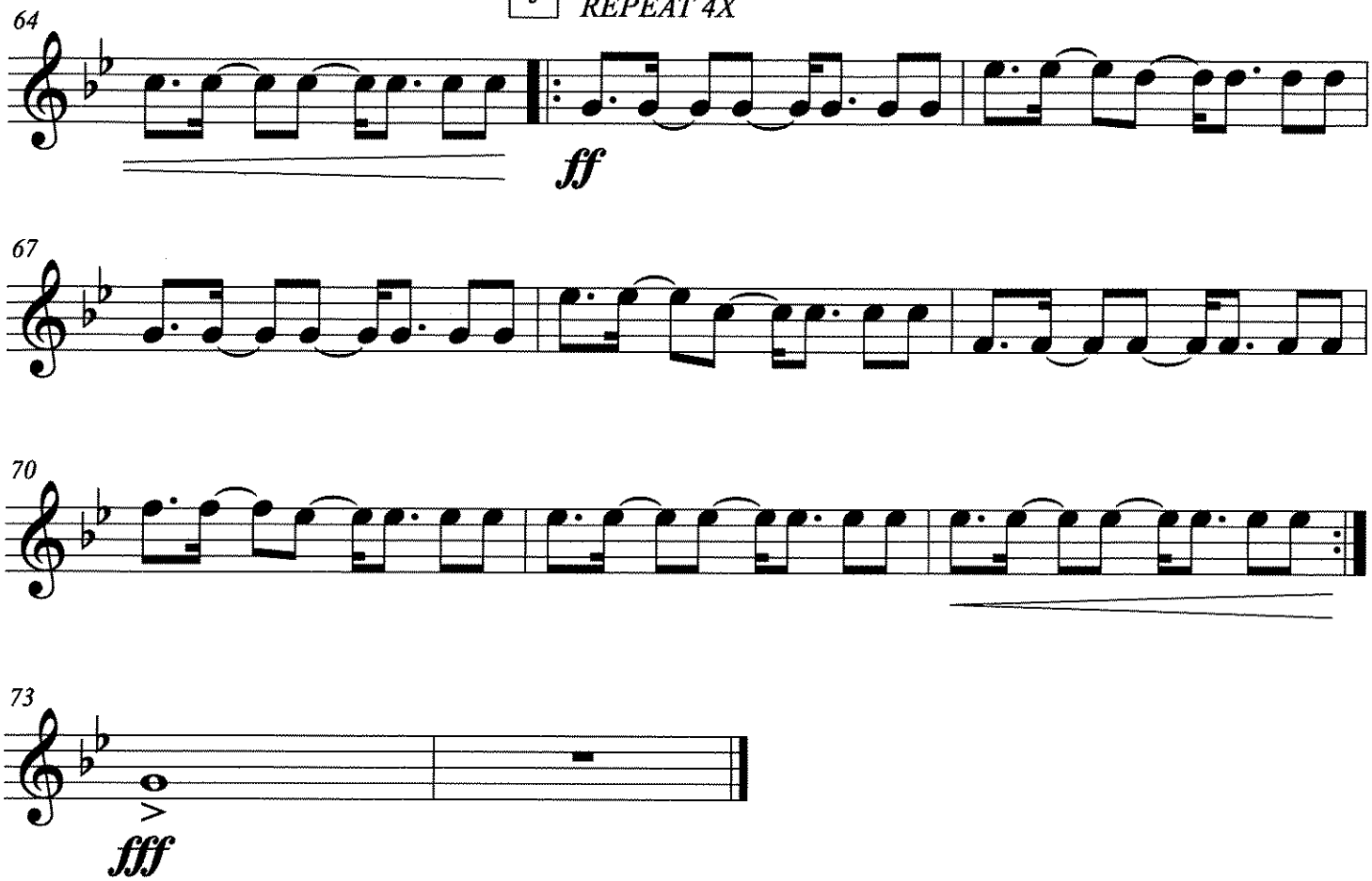

Flute

Name _____

- Please write the note names for #31, measures 1-4

2. ESSENTIAL ELEMENTS QUIZ *Draw these symbols where they belong and write in the note names before you play:*

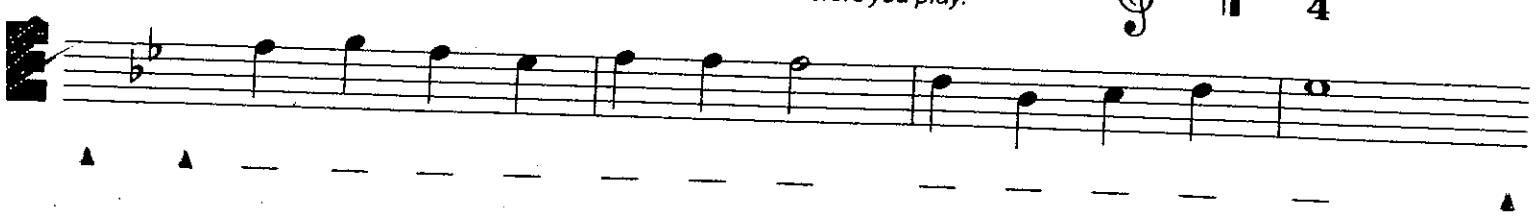

FLUTE BOOK 1

ESSENTIAL ELEMENTS® 2000 PLUS DVD

COMPREHENSIVE BAND METHOD

TIM LAUTZENHEISER
JOHN HIGGINS
CHARLES MENGHINI
PAUL LAVENDER
TOM C. RHODES
DON BIERSCHENK

HAL LEONARD®

THE BASICS

Posture

Sit on the edge of your chair, and always keep your:

- Spine straight and tall
- Shoulders back and relaxed
- Feet flat on the floor

Breathing & Airstream

Breathing is a natural thing we all do constantly. To discover the correct airstream to play your instrument:

- Place the palm of your hand near your mouth.
- Inhale deeply through the corners of your mouth, keeping your shoulders steady. Your waist should expand like a balloon.
- Slowly whisper "too" as you gradually exhale air into your palm.

The air you feel is the airstream. It produces sound through the instrument. Your tongue is like a faucet or valve that releases the airstream.

Producing The Essential Tone

Embouchure *(ahm´-bah-shure)* is your mouth's position on the mouthpiece of the instrument. A good embouchure takes time and effort, so carefully follow these steps for success:

- Hold the closed end of the head joint in your left hand. Cover the open end with the palm of your right hand.
- Rest the embouchure plate on your bottom lip. Center the embouchure hole on the center of your lips. Check by touching the embouchure hole with the tip of your tongue.
- Gently roll the head joint forward so that approximately 1/4 of the embouchure hole is covered by the lower lip.
- Keep upper and lower teeth spaced slightly apart.
- Draw the corners of your mouth straight back and relax your lower lip.
- Make a small opening in the center of your lips. Blow air partly into and partly across the embouchure hole.
- Practice regularly in front of a mirror. Roll the head joint in or out to find the embouchure position that produces your best clear and full tone.

Taking Care Of Your Instrument

Before putting your instrument back in its case after playing, do the following:

- Carefully remove the head joint and shake any water out.
- Put a clean soft cloth on the end of your cleaning rod and swab out the head joint.
- Twist the middle and foot joints apart and draw the cleaning rod through each joint.
- Carefully wipe the outside of each section to keep the finish clean.

MOUTHPIECE WORKOUT

Form your embouchure and take a deep breath without raising your shoulders. Whisper "too" and gradually exhale your full airstream. Strive for an even tone.

Getting It Together

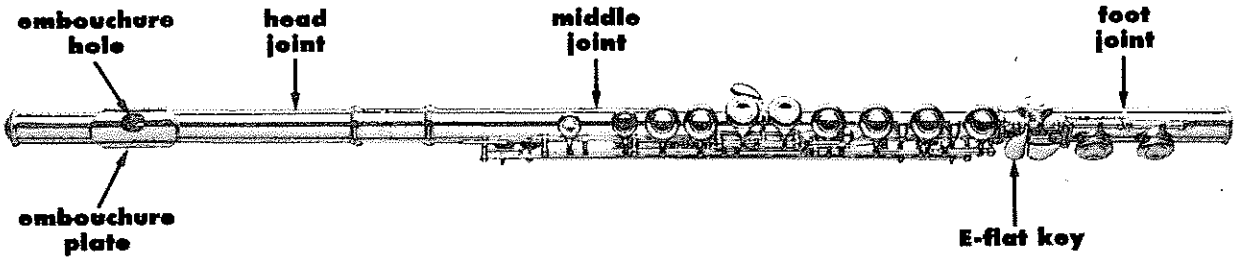

Step 1 Hold the head joint in your left hand and the middle joint in your right hand. Gently twist and insert the head joint into the middle joint. Make sure that the embouchure hole is directly in line with the middle joint's row of keys.

Step 2 Hold the assembled middle joint in your left hand and the foot joint in your right hand. Gently twist and insert the middle joint into the foot joint. The embouchure hole, keys of the middle joint and the long rod on the foot joint should all line up.

Step 3 Rest your left thumb on the underside's long straight key. Keep your wrist straight. Your fingers should arch naturally. Rest your fingertips on the center of the keys.

Step 4 Place the tip of your right thumb on the flute's underside between your first and second fingers. Arch your fingers and rest them lightly on the keys. Put your little finger on the E-flat key.

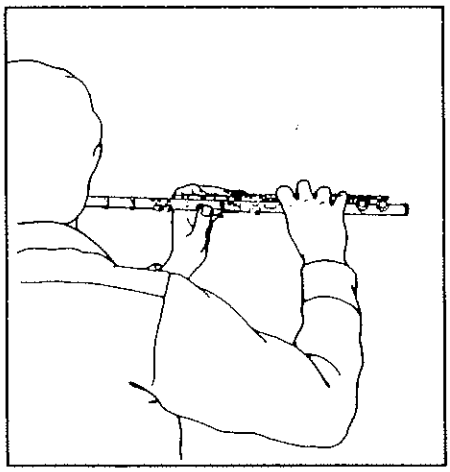

Step 5 Allow the embouchure plate to press lightly against your lower lip. Hold the flute as shown:

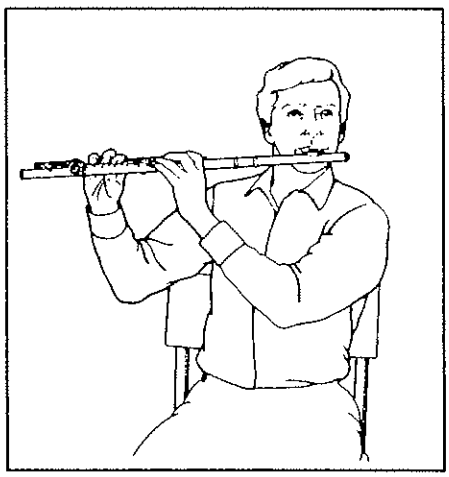

READING MUSIC

Identify and draw each of these symbols:

Music Staff

The **music staff** has 5 lines and 4 spaces where notes and rests are written.

Ledger Lines

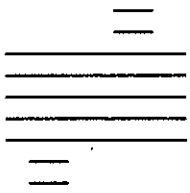

Ledger lines extend the music staff. Notes on ledger lines can be above or below the staff.

Measures & Bar Lines

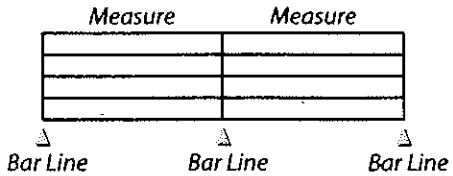

Bar lines divide the music staff into **measures.**

Long Tone

To begin, we'll use a special "Long Tone" note. Hold the tone until your teacher tells you to rest. Practice long tones each day to develop your sound.

1. THE FIRST NOTE

Hold each long tone until your teacher tells you to rest.

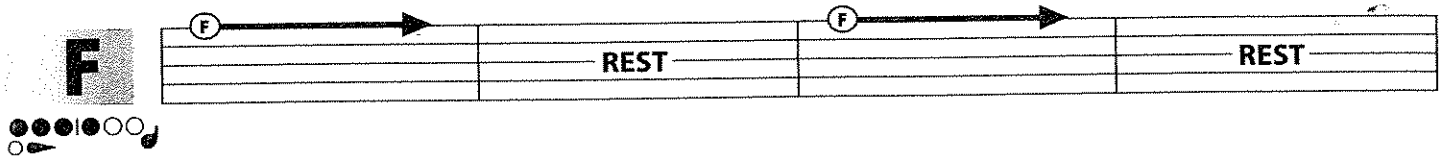

To play "F," place your fingers on the keys as shown.

The Beat

The **beat** is the pulse of music, and like your heartbeat it should remain very steady. Counting aloud and foot-tapping help us maintain a steady beat. Tap your foot **down** on each number and **up** on each "&."

One beat = 1 &

↓ ↑

Notes And Rests

Notes tell us how high or low to play by their placement on a line or space of the music staff, and how long to play by their shape. **Rests** tell us to count silent beats.

Quarter Note = 1 beat

Quarter Rest = 1 silent beat

2. COUNT AND PLAY

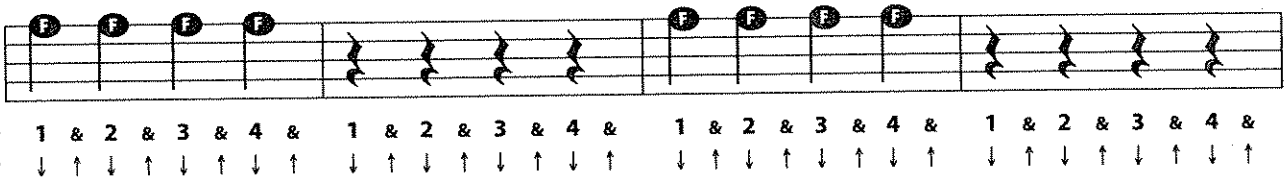

Count: 1 & 2 & 3 & 4 & 1 & 2 & 3 & 4 & 1 & 2 & 3 & 4 & 1 & 2 & 3 & 4 &

Tap: ↓ ↑ ↓ ↑ ↓ ↑ ↓ ↑ ↓ ↑ ↓ ↑ ↓ ↑ ↓ ↑ ↓ ↑ ↓ ↑ ↓ ↑ ↓ ↑ ↓ ↑ ↓ ↑ ↓ ↑

3. A NEW NOTE

Look for the fingering diagram under each new note. This note is "E♭ (E-flat)."

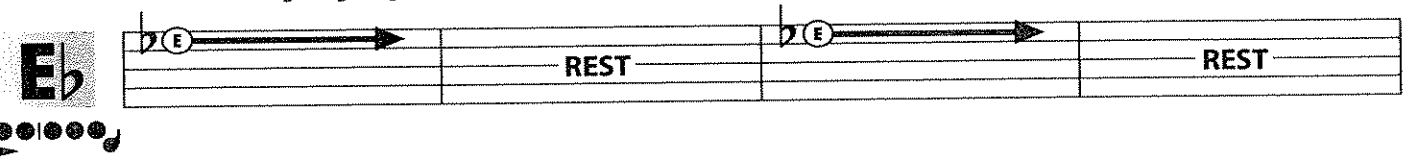

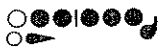

4. TWO'S A TEAM

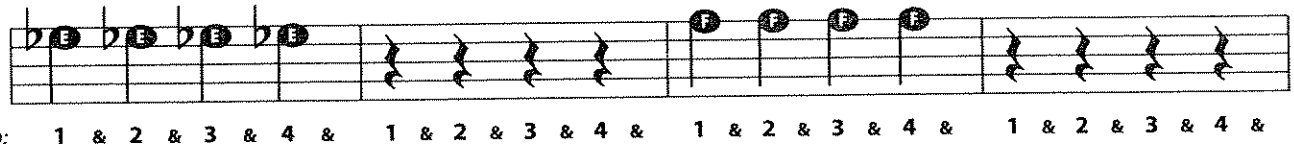

Count & Tap: 1 & 2 & 3 & 4 & 1 & 2 & 3 & 4 & 1 & 2 & 3 & 4 & 1 & 2 & 3 & 4 &

5. HEADING DOWN

Practice long tones on each new note.

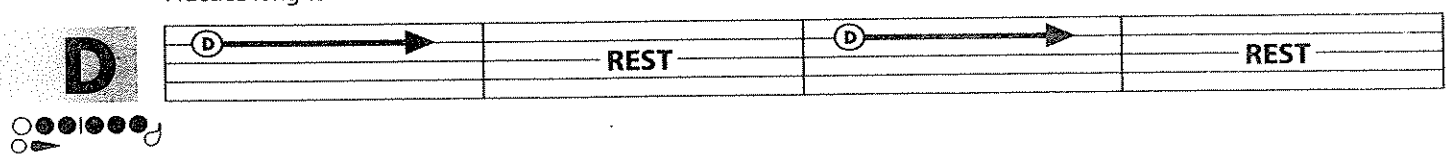

6. MOVING ON UP

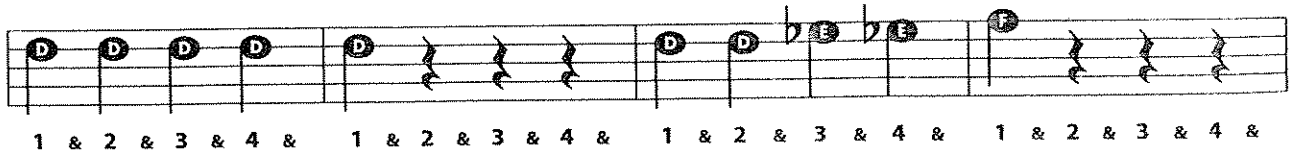

Count & Tap: 1 & 2 & 3 & 4 & 1 & 2 & 3 & 4 & 1 & 2 & 3 & 4 & 1 & 2 & 3 & 4 &

RHYTHM STUDIES

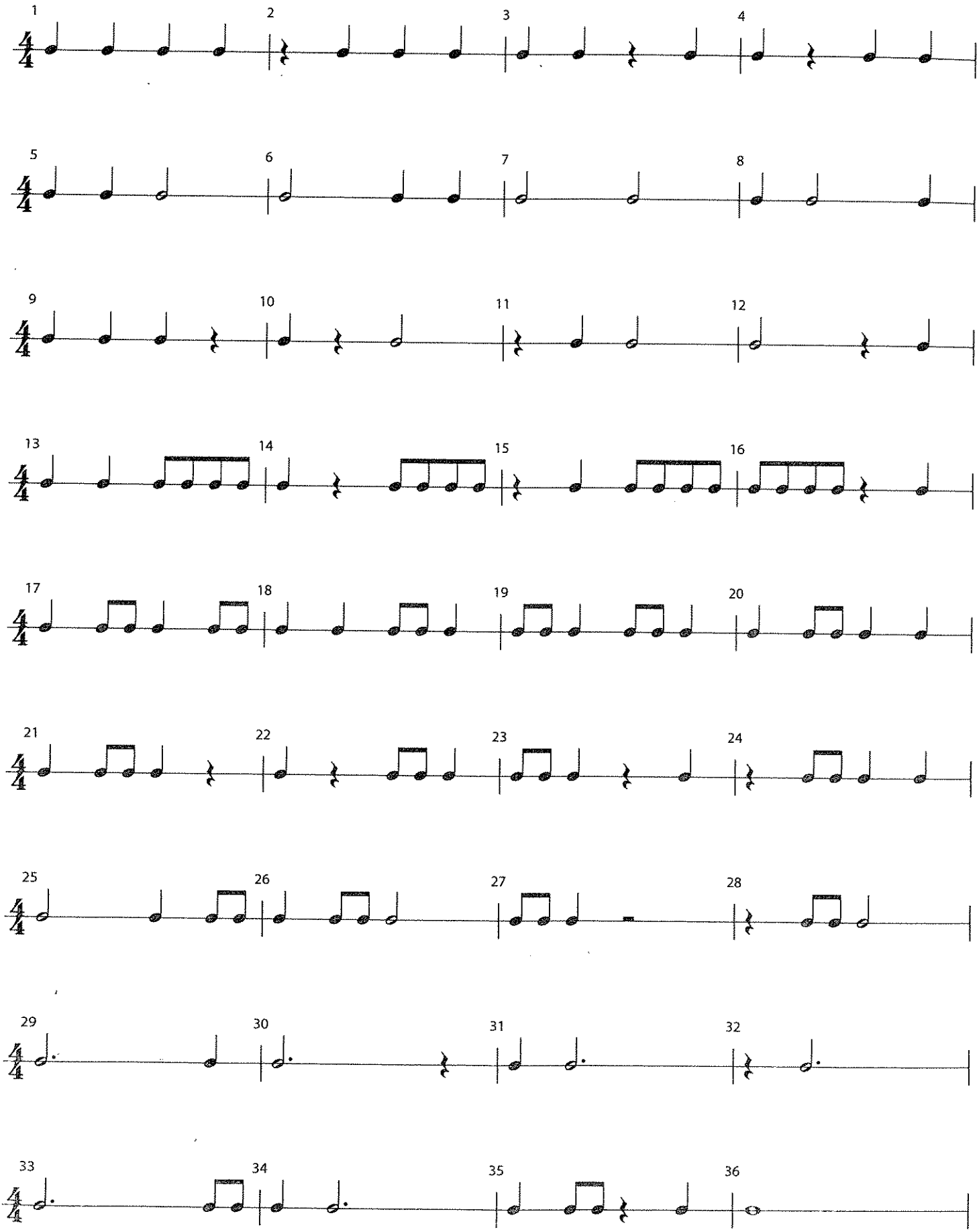

RHYTHM STUDIES

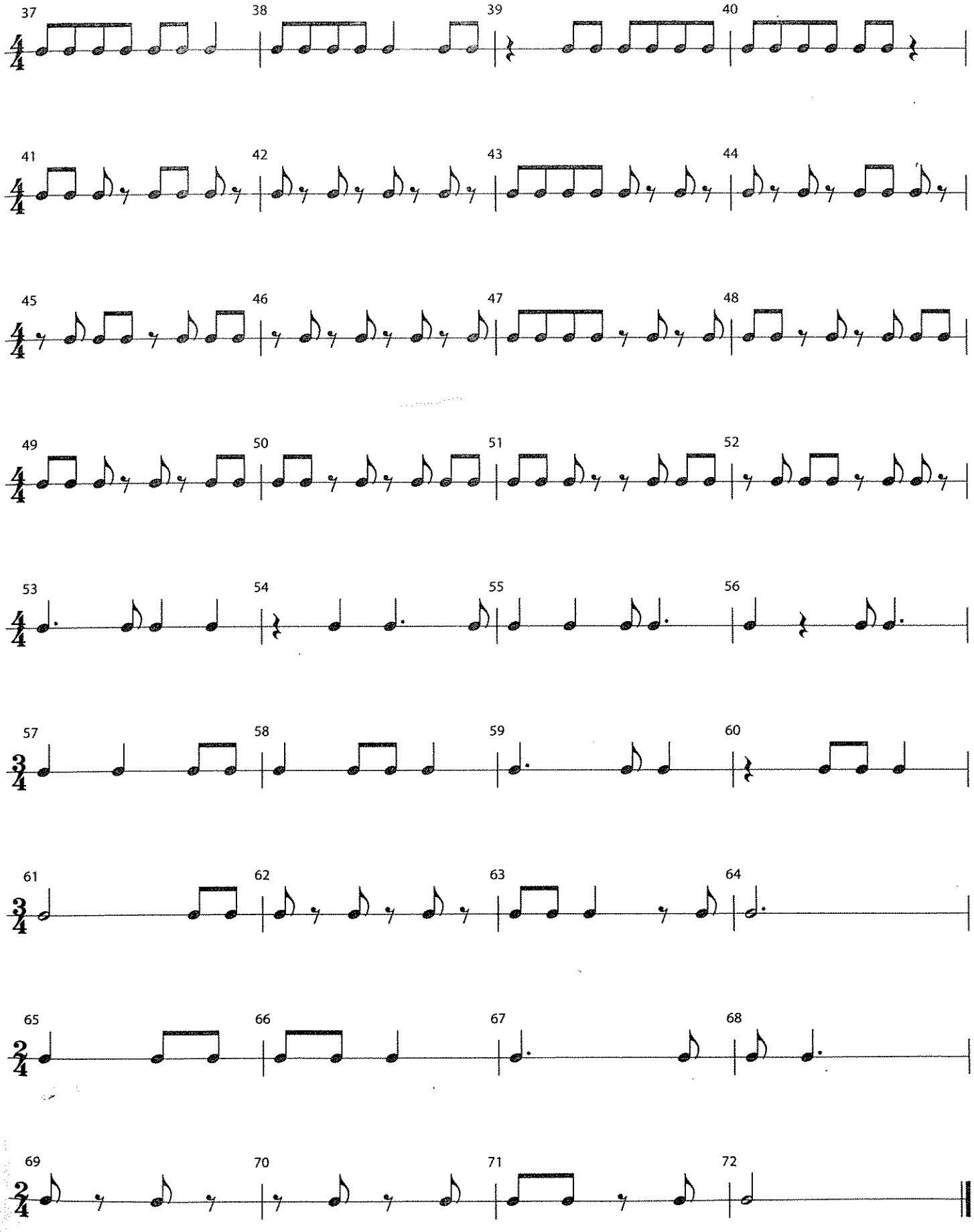

CREATING MUSIC

THEORY

Composition

Composition is the art of writing original music. A composer often begins by creating a melody made up of individual **phrases**, like short musical "sentences." Some melodies have phrases that seem to answer or respond to "question" phrases, as in Beethoven's *Ode To Joy*. Play this melody and listen to how phrases 2 and 4 give slightly different answers to the same question (phrases 1 and 3).

1. ODE TO JOY

Ludwig van Beethoven

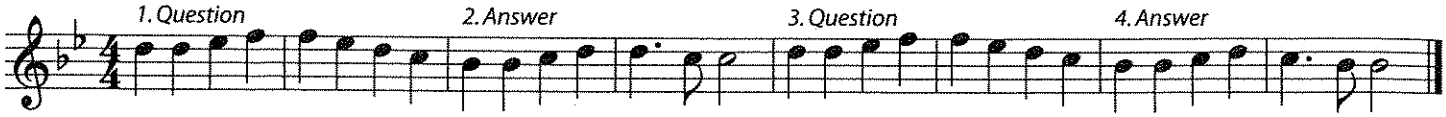

2. Q. AND A. *Write your own "answer" phrases in this melody.*

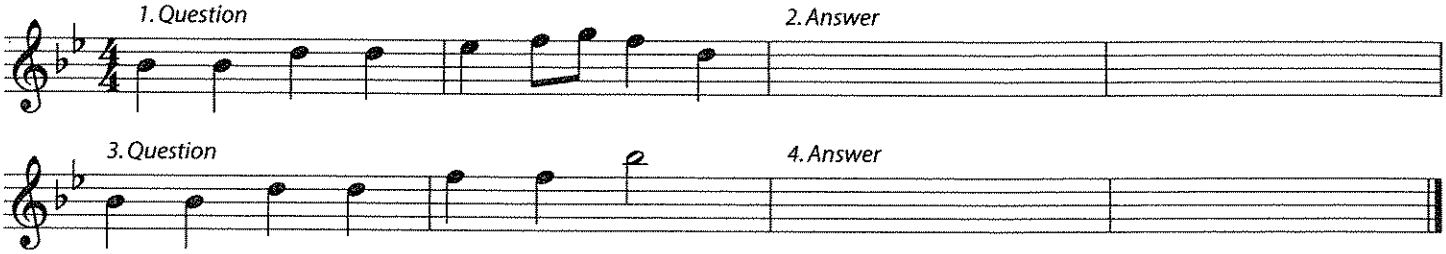

3. PHRASE BUILDERS *Write 4 different phrases using the rhythms below each staff.*

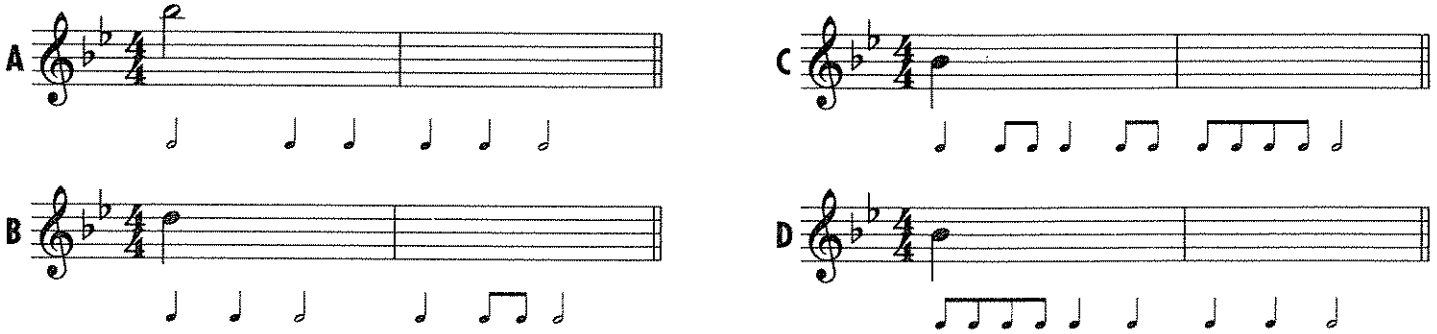

4. YOU NAME IT: _____

Pick phrase A, B, C, or D from above, and write it as the "Question" for phrases 1 and 3 below. Then write 2 different "Answers" for phrases 2 and 4.

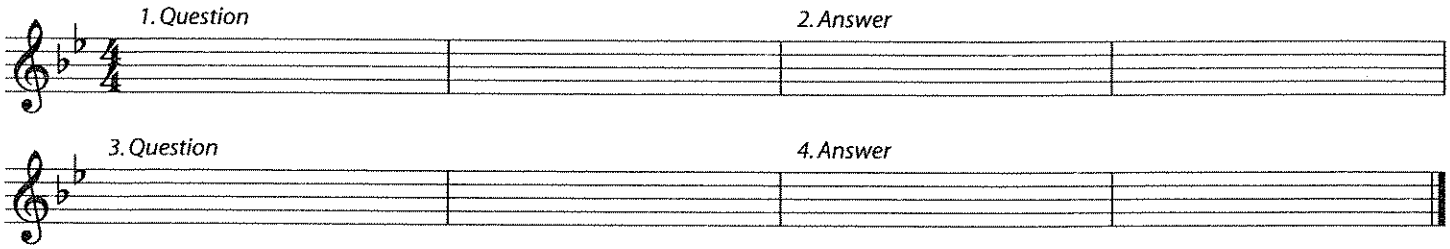

THEORY

Improvisation

Improvisation is the art of freely creating your own melody *as you play*. Use these notes to play your own melody (Line A), to go with the accompaniment (Line B).

5. INSTANT MELODY

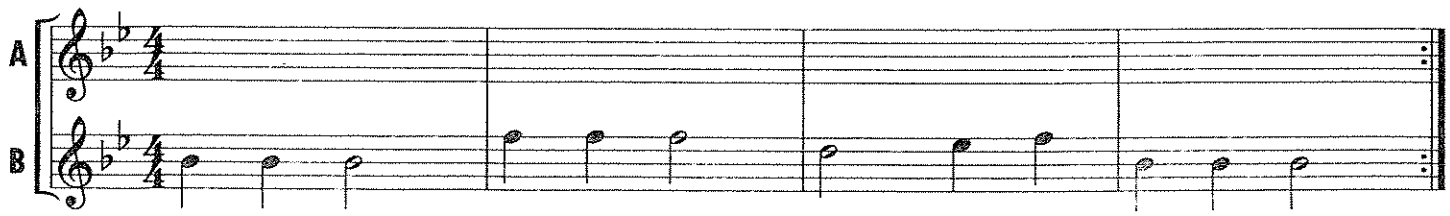

You can mark your progress through the book on this page. Fill in the stars as instructed by your band director.

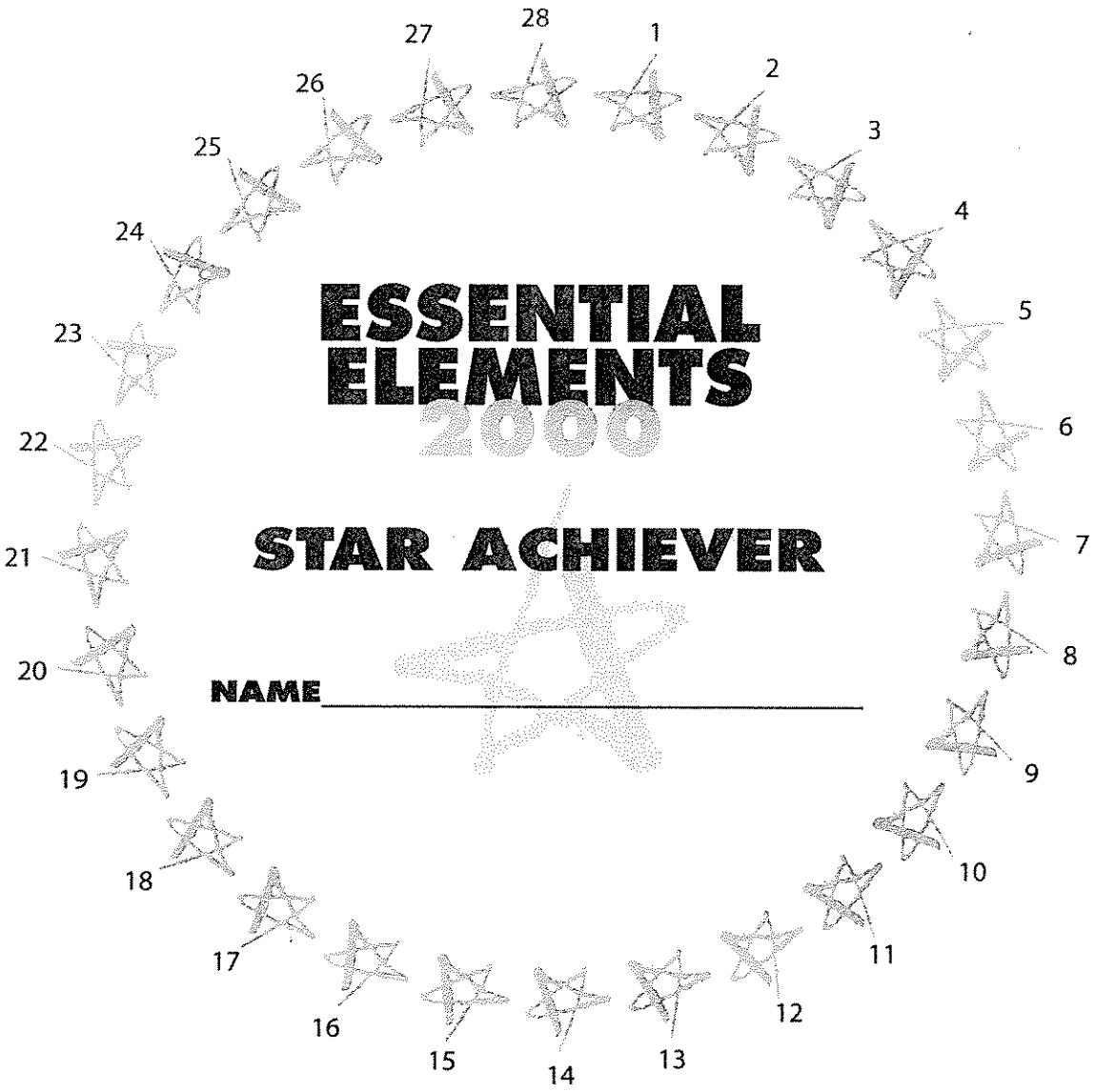

1. Page 2–3, The Basics
2. Page 5, EE Quiz, No. 13
3. Page 6, EE Quiz, No. 19
4. Page 7, EE Quiz, No. 26
5. Page 8, EE Quiz, No. 32
6. Page 10, EE Quiz, No. 45
7. Page 12–13, Performance Spotlight
8. Page 14, EE Quiz, No. 65
9. Page 15, Essential Creativity, No. 72
10. Page 17, EE Quiz, No. 84
11. Page 17, Essential Creativity, No. 85
12. Page 19, EE Quiz, No. 98
13. Page 20, Essential Creativity, No. 104
14. Page 21, No. 109
15. Page 22, EE Quiz, No. 117
16. Page 23, Performance Spotlight
17. Page 24, EE Quiz, No. 125
18. Page 26, Essential Creativity, No. 137
19. Page 28, No. 149
20. Page 28, EE Quiz, No. 151
21. Page 29, Performance Spotlight
22. Page 31, EE Quiz, No. 164
23. Page 32, EE Quiz, No. 168
24. Page 33, No. 174
25. Page 35, EE Quiz, No. 181
26. Page 36, Performance Spotlight
27. Page 37, Performance Spotlight
28. Page 38, Performance Spotlight

FINGERING CHART

FLUTE

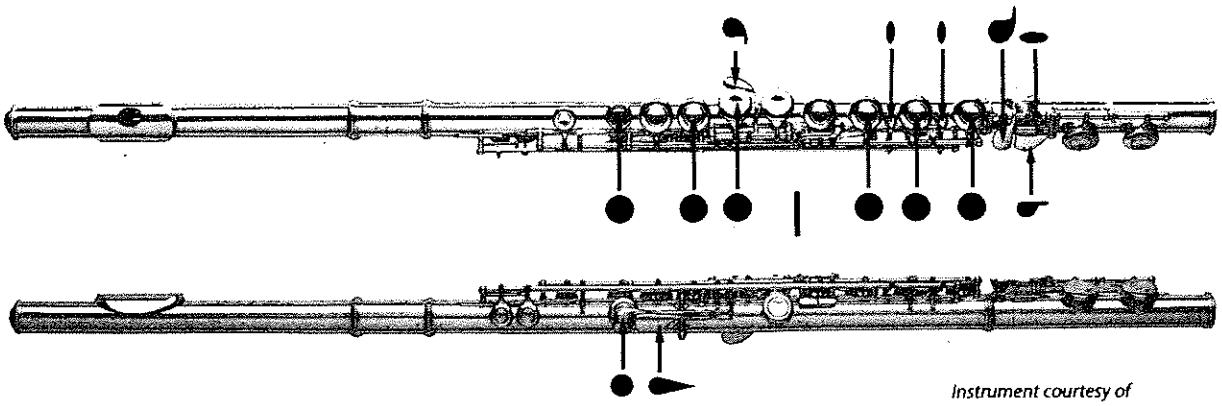

Instrument courtesy of
Yamaha Corporation of America,
Band and Orchestral Division

○ = Open
● = Pressed down

The most common fingering appears first when two fingerings are shown.

Instrument Care Reminders

Before putting your instrument back in its case after playing, do the following:

- Carefully remove the head joint and shake any water out.
- Put a clean soft cloth on the end of your cleaning rod and swab out the head joint.
- Twist the middle and foot joints apart and draw the cleaning rod through each joint.
- Carefully wipe the outside of each section to keep the finish clean.

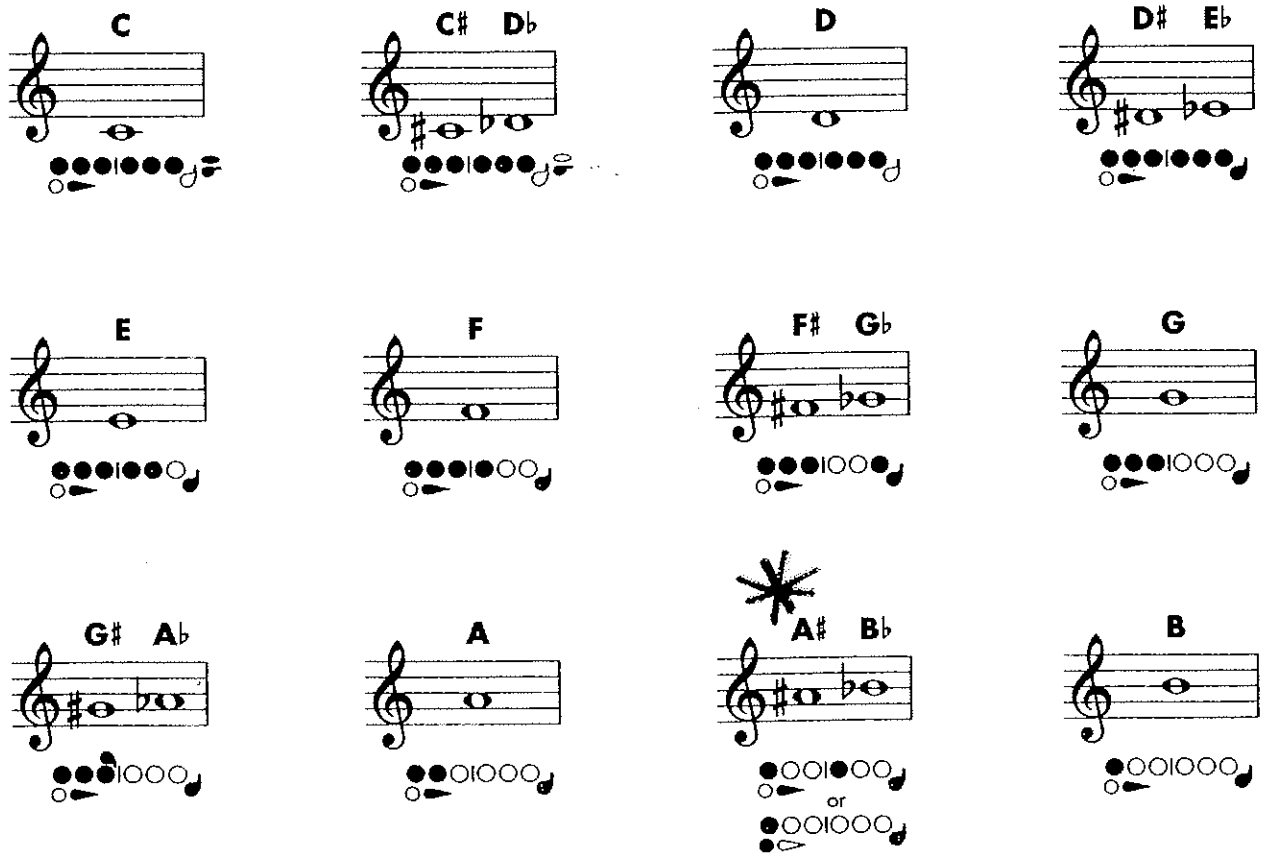

FINGERING CHART

FLUTE

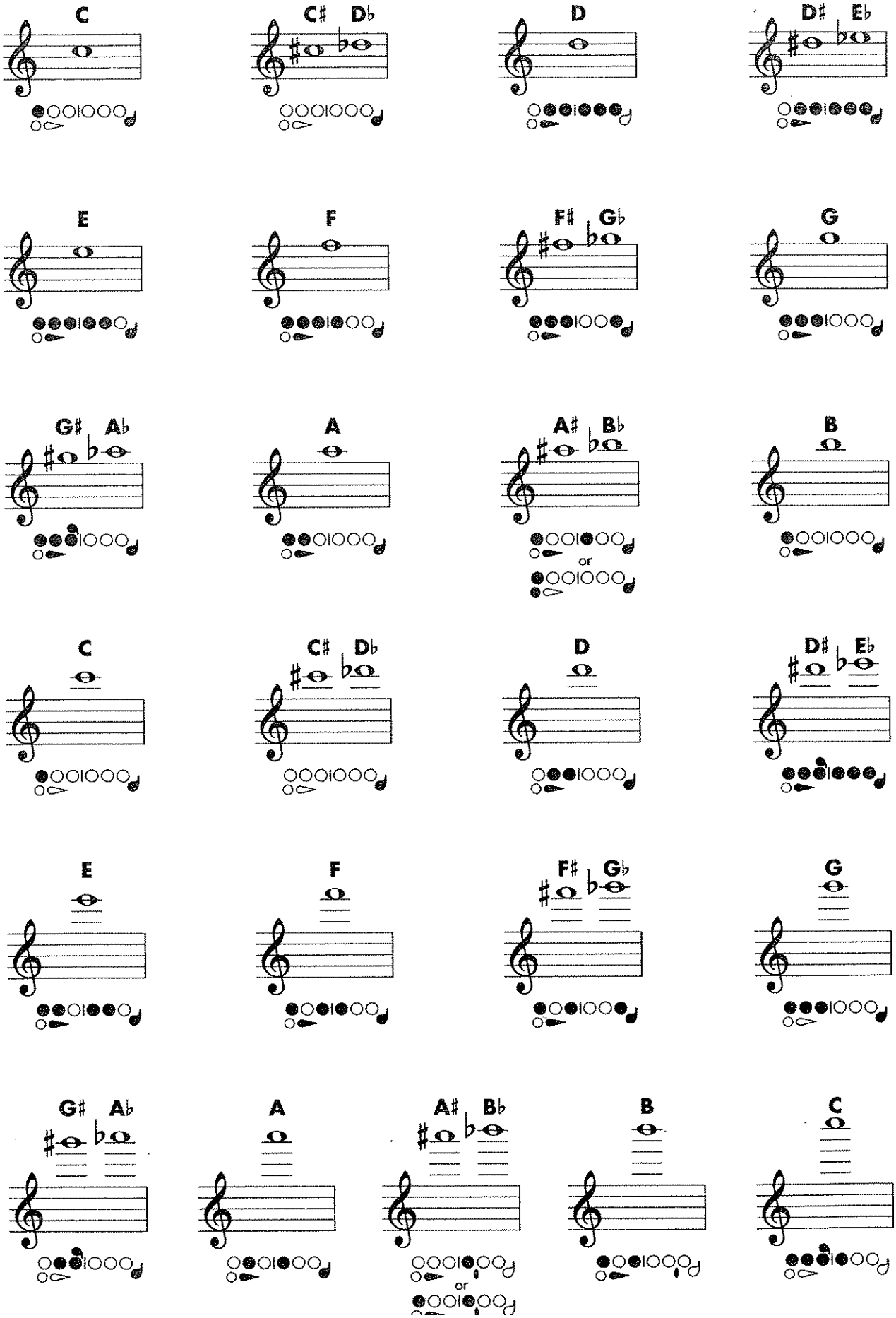

B♭ Concert Scale - Fingering Chart

	B♭/"Do"	C/"Re"	D/"Mi"	E♭/"Fa"	F/"So"	G/"La"	A/"Ti"	B♭/"Do"
Flute/Mallets	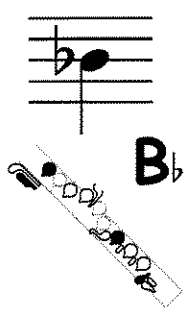	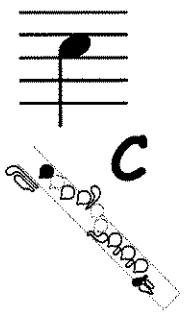	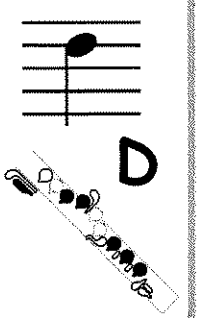	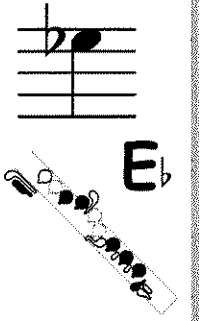	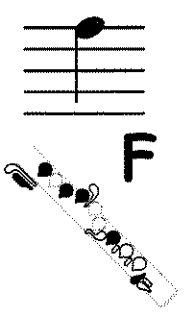	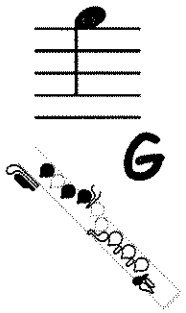	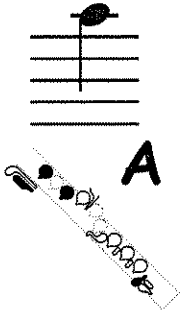	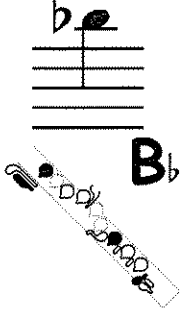
Clarinet	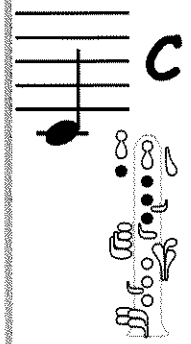	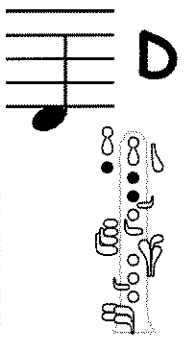	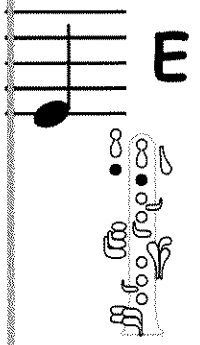	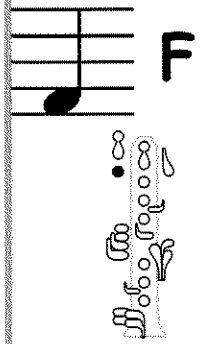	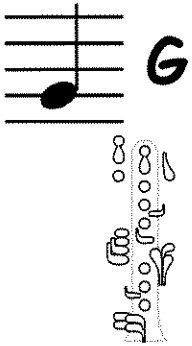	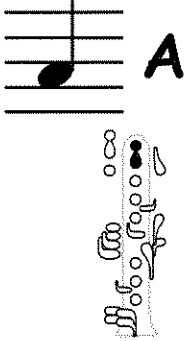	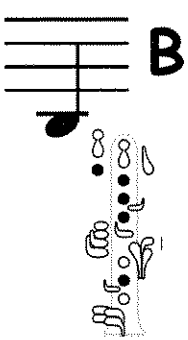	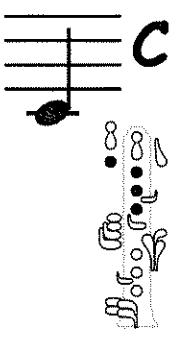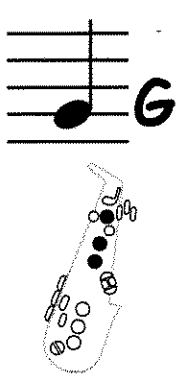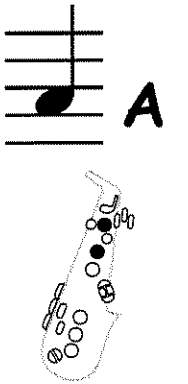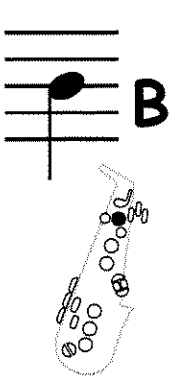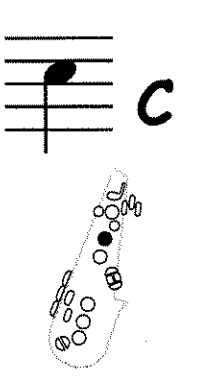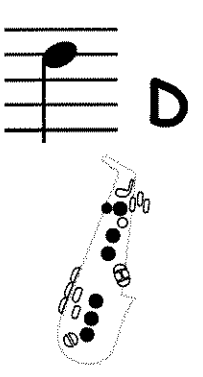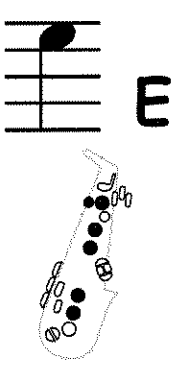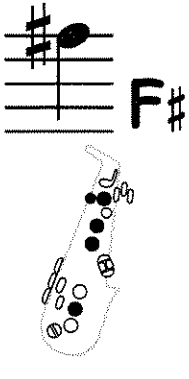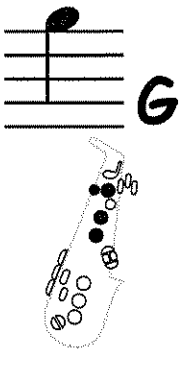
Alto Sax