TROMBONE

Go to scitechband.org

SciTech Band Calendar

Song Demos

Scale Demos

Instrument Demos

Digital Music Packets

Teaching Channel

Leader Application

Help Request

& More…

Table of Contents

1. Note Map/Fingering Chart
2. Concert Bb Major Scale Chart
3. Concert C Major Scale Chart
4. Concert Ab Major Scale Chart
5. Concert Bb Blues Scale
6. Concert C Minor Scale Chart
7. Practice Checklist
8. Scale Checklist
9. Scale Assignments
10. SciTech Band Groove Chart
11. Holiday Solo Options
12. 12 Bar Blues
13. Advanced College Audition Solo Repertoire
14. Amazing Grace
15. Audition Instructions
16. Audition Scale List
17. Audition Score Sheet
18. Audition Prepared Solo – Symphonic Band
19. Audition Prepared Solo – Advanced Band
20. Angels We Have Heard On High
21. Birdland
22. Blue Moon
23. Canon Remix
24. Careless Whisper (Sponsor Song)
25. Carol Of The Bells
26. Chained To The Rhythm
27. Chameleon
28. Cheer # 1
29. Eye Of The Tiger
30. Feeling Good
31. First 5 Note Exercise
32. Get Down On It
33. GNE Song (Great New Emergence)
34. Happy Birthday (?)
35. Heart & Soul
36. Holding Out For A Hero (Sponsor Song)
37. I Just Died In Your Arms Tonight (Sponsor Song)
38. It Don't Mean A Thing
39. It Is Well
40. La Copa De La Vida
41. My Way
42. Over The Rainbow
43. Pep Band Music
44. Pomp & Circumstance (Two Ceremonial Marches)
45. Runaway Baby
46. Santa Claus Is Comin' To Town
47. Sight Reading Exercises
48. Simple Gifts (District Determined Measure)
49. Sponsor Song (What Is Love)
50. Star Spangled Banner
51. Student Groove (The Vibe)
52. Swallowtail Jig
53. Take On Me
54. Tempest, The
55. Tenor Madness
56. Warm Ups (UMASS BAND)
57. We Know What You Whisper
58. Blank Staff Paper
59. Twinkle Twinkle Note Test
60. Essential Elements Method Book
61. Note Map/Fingering Chart

What to practice first...

WINTERFEST SET LIST (Semester 1)

1) Cadence
2) The Tempest
3) Get Down On It
4) We Know What You Whisper
5) Angels We Have Heard On High
6) Santa Claus Is Comin' To Town
7) Optional Additions or C Minor Groove
8) Sponsor Song

INTERMISSION

9) Canon Remix- (Combined Bands)
10) My Way (Small Ensemble)
11) 12 Bar Blues

ARTS ALIVE SET LIST (Semester 2)

1) Cadence
2) La Copa De La Vida
3) Optional Additions
4) Optional Additions
5) Sponsor Song

INTERMISSION (Combined Bands)

6) The Tempest
7) Get Down On It
8) Crazy Jam (C Minor Groove)
9) We Know What You Whisper
10) Original Student Composition
11) 12 Bar Blues

Graduation - **Pomp & Circumstance**

Optional Additions: (a) Original Student Compositions, (b) Amazing Grace, (c) Birdland, (d) Carol Of The Buckets, (e) Chained To The Rhythm, (f) Chameleon, (g) Feeling Good, (h) It Don't Mean A Thing, (i) It Is Well, (j) Over The Rainbow, (k) Runaway Baby, (l) Take On Me, (m) Tenor Madness

POSITION CHART

TROMBONE

Numbers below the notes = Slide positions

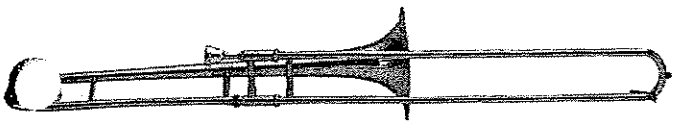

1

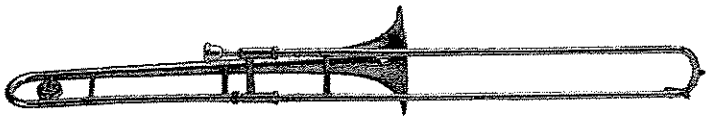

2

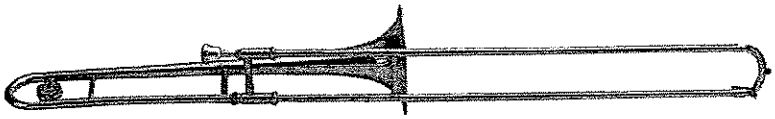

3

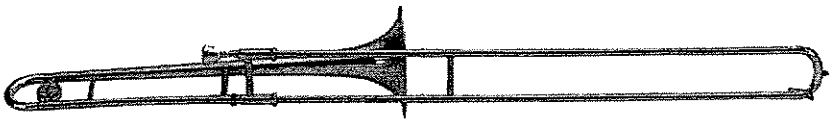

4

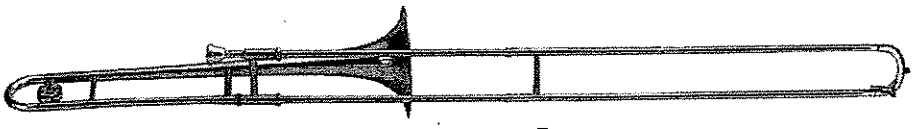

5

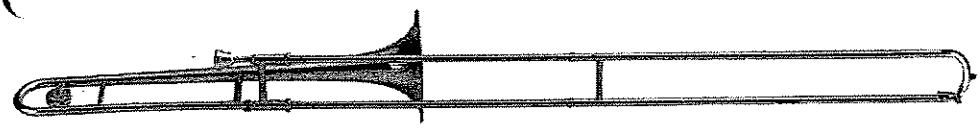

6

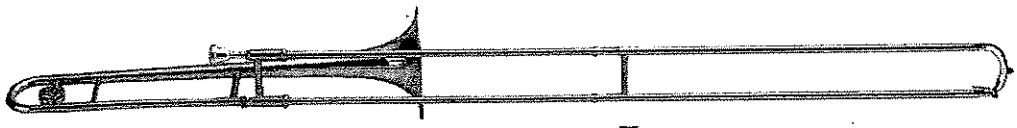

7

Instrument courtesy of Yamaha Corporation of America, Band and Orchestral Division

Instrument Care Reminders

Before putting your instrument back in its case after playing, do the following:

- Use the water key to empty water from the instrument. Blow air through it.
- Remove the mouthpiece and slide assembly. Do not take the outer slide off the inner slide piece. Return the instrument to its case.
- Once a week, wash the mouthpiece with warm tap water. Dry thoroughly.

Trombone slides occasionally need oiling. To oil your slide, simply:

- Rest the tip of the slide on the floor and unlock the slide.
- Exposing the inner slide, put a few drops of oil on the inner slide.
- Rapidly move the slide back and forth. The oil will then lubricate the slide.

Be sure to grease the tuning slide regularly. Your director will recommend special slide oil and grease, and will help you apply them when necessary.

CAUTION: If a slide or your mouthpiece becomes stuck, ask for help from your band director or music dealer. Special tools should be used to prevent damage to your instrument.

POSITION CHART

TROMBONE

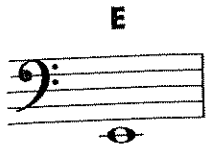

7

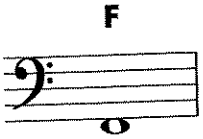

6

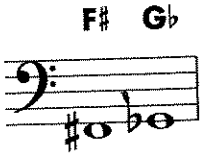

5

4

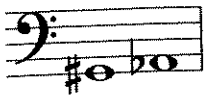

3

2

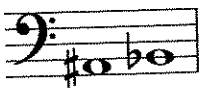

1

7

6

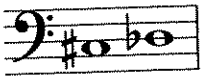

5

4

3

2

1
or
6

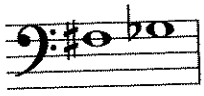

5

4

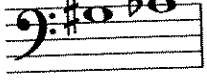

3

2
or
6

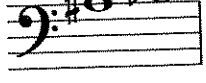

1
or
5

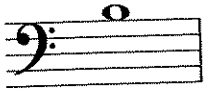

4

3

2

1
or
+4*

3

2

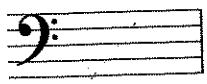

1

−3**

−2

* + = Make the slide a little longer.
** − = Make the slide a little shorter.

Trombone

Concert Bb Scale

1. Scale with hints

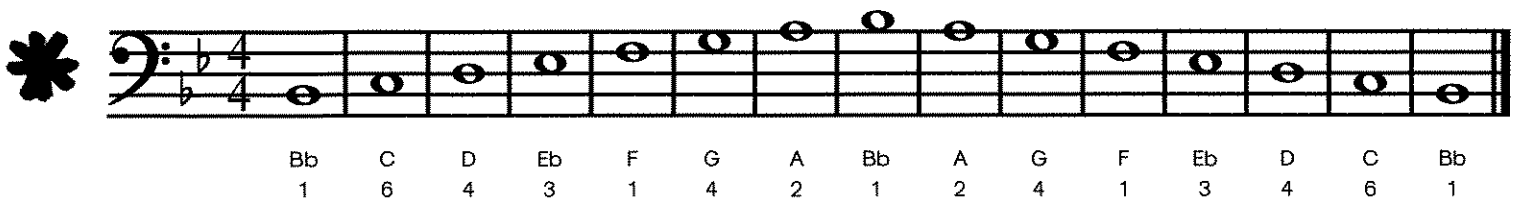

2. Scale

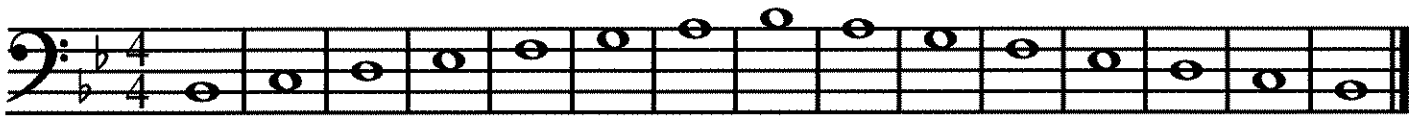

3. Arpeggio with hints

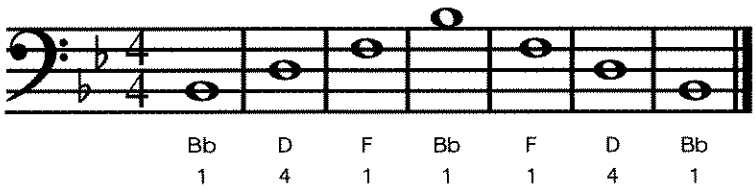

4. Arpeggio

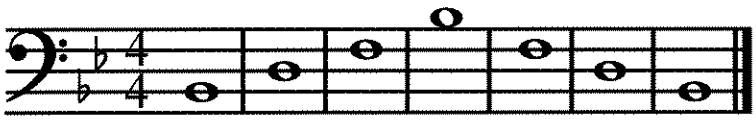

5. Draw the notes of the scale.

6. Draw the notes of the arpeggio.

7. Fill-in the measures with notes from the scale in any order.

© SillyOMusic

Concert Bb Scale

BRASS

Trumpet

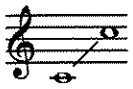

F Horn

*Lower octave

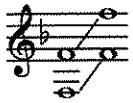

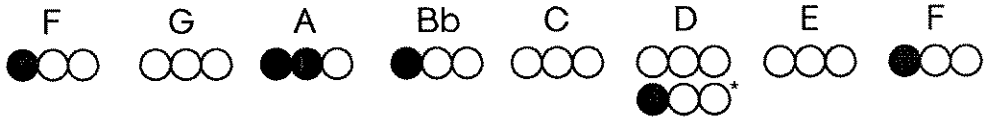

Trombone
Baritone

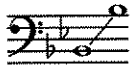

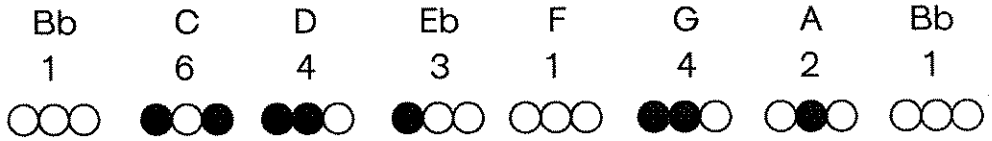

Tuba

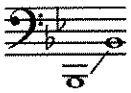

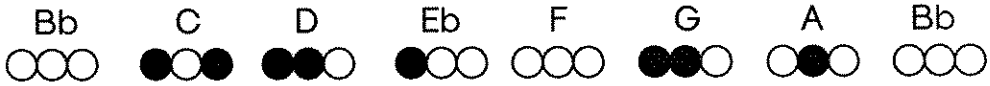

WOODWINDS

Flute

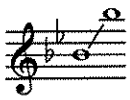

Oboe

*Forked F

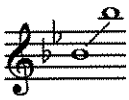

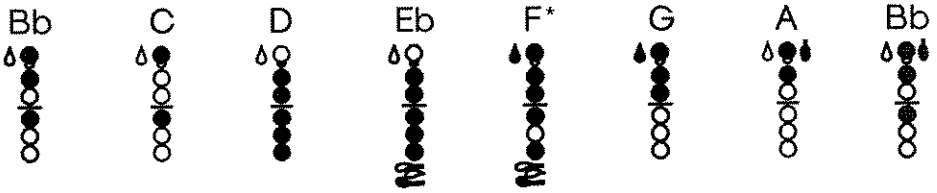

Clarinet

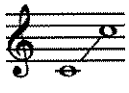

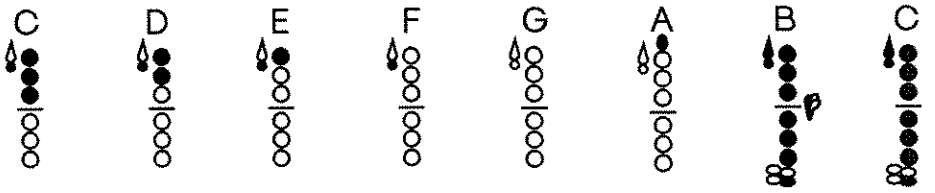

Alto/Bari Sax

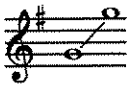

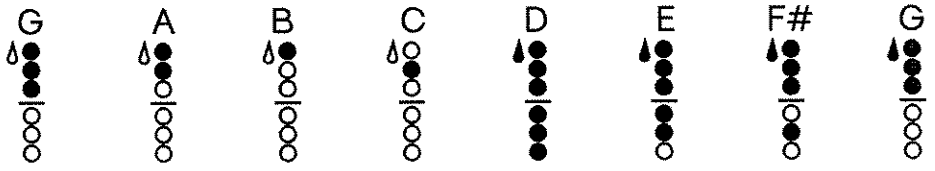

Tenor Sax

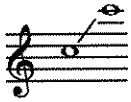

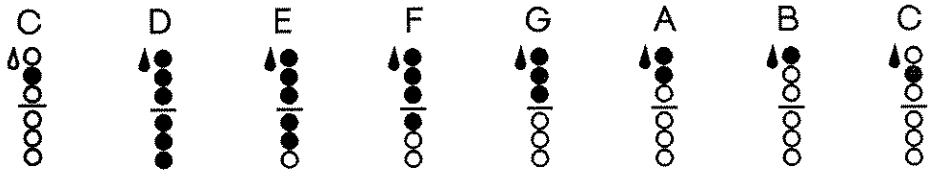

Bassoon

= whisper key

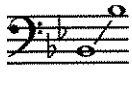

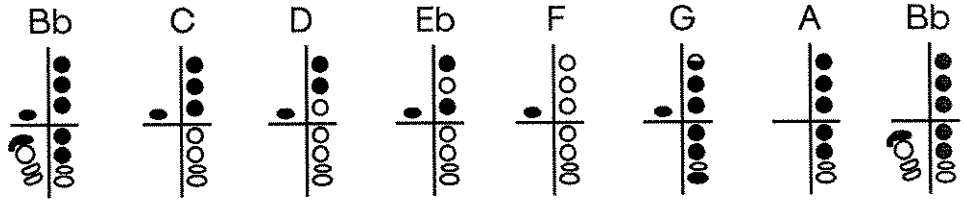

© SillyOMusic

Trombone

Concert C Scale

1. Scale with hints

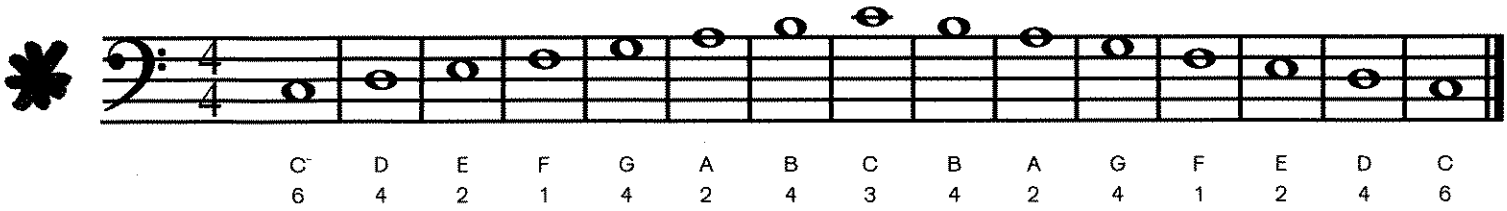

2. Scale

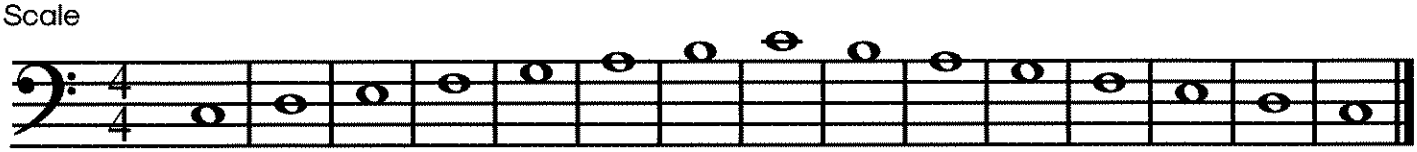

3. Arpeggio with hints

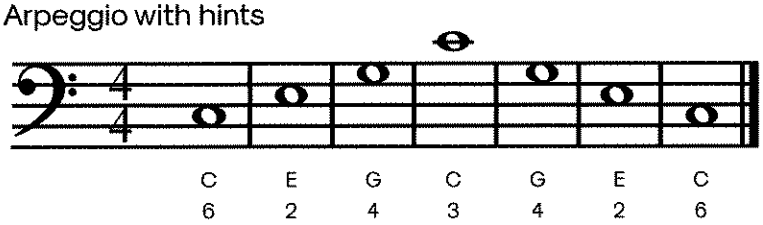

4. Arpeggio

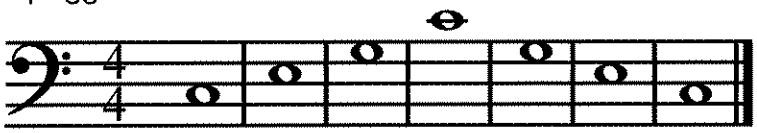

5. Draw the notes of the scale.

6. Draw the notes of the arpeggio.

7. Fill-in the measures with notes from the scale in any order.

© SillyOMusic

Concert C Scale

BRASS

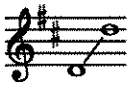

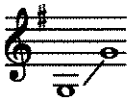

Trumpet	D	E	F#	G	A	B	C#	D
F Horn	G	A	B	C	D	E	F#	G
Trombone Baritone	C	D	E	F	G	A	B	C
	6	4	2	1	4	2	4	3
Tuba	C	D	E	F	G	A	B	C

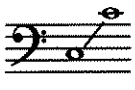

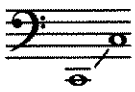

WOODWINDS

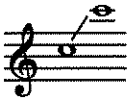

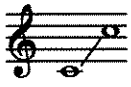

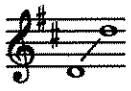

Flute	C	D	E	F	G	A	B	C
Oboe	C	D	E	F	G	A	B	C
Clarinet *Alternate fingering	D	E	F#	G	A	B*	C#*	D
Alto/Bari Sax	A	B	C#	D	E	F#	G#	A
Tenor Sax	D	E	F#	G	A	B	C#	D
Bassoon ● = whisper key	C	D	E	F	G	A	B	C

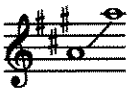

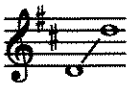

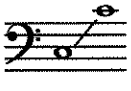

© SillyOMusic

Trombone

Concert Ab Scale

1. Scale with hints

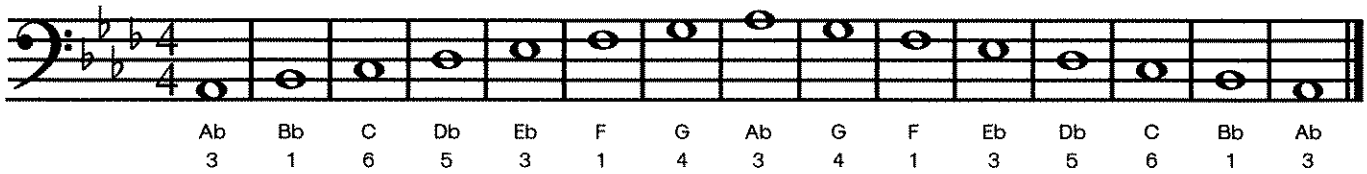

2. Scale

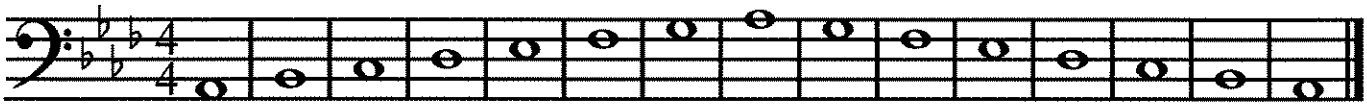

3. Arpeggio with hints

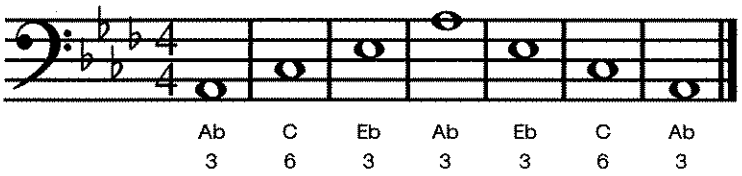

4. Arpeggio

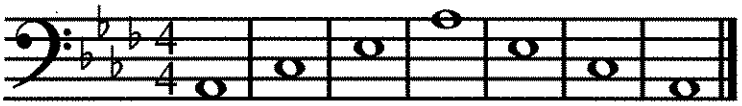

5. Draw the notes of the scale.

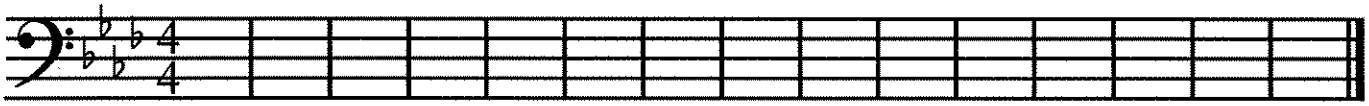

6. Draw the notes of the arpeggio.

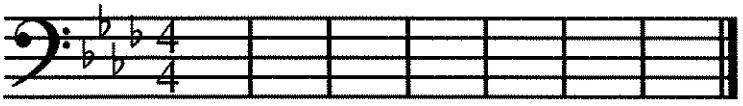

7. Fill-in the measures with notes from the scale in any order.

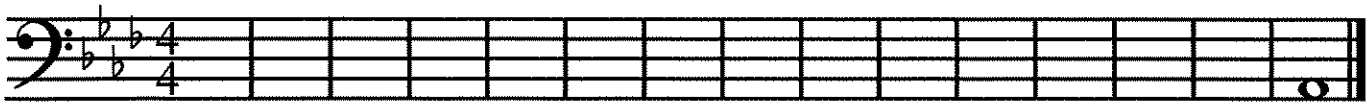

© SillyOMusic

Concert Ab Scale

BRASS

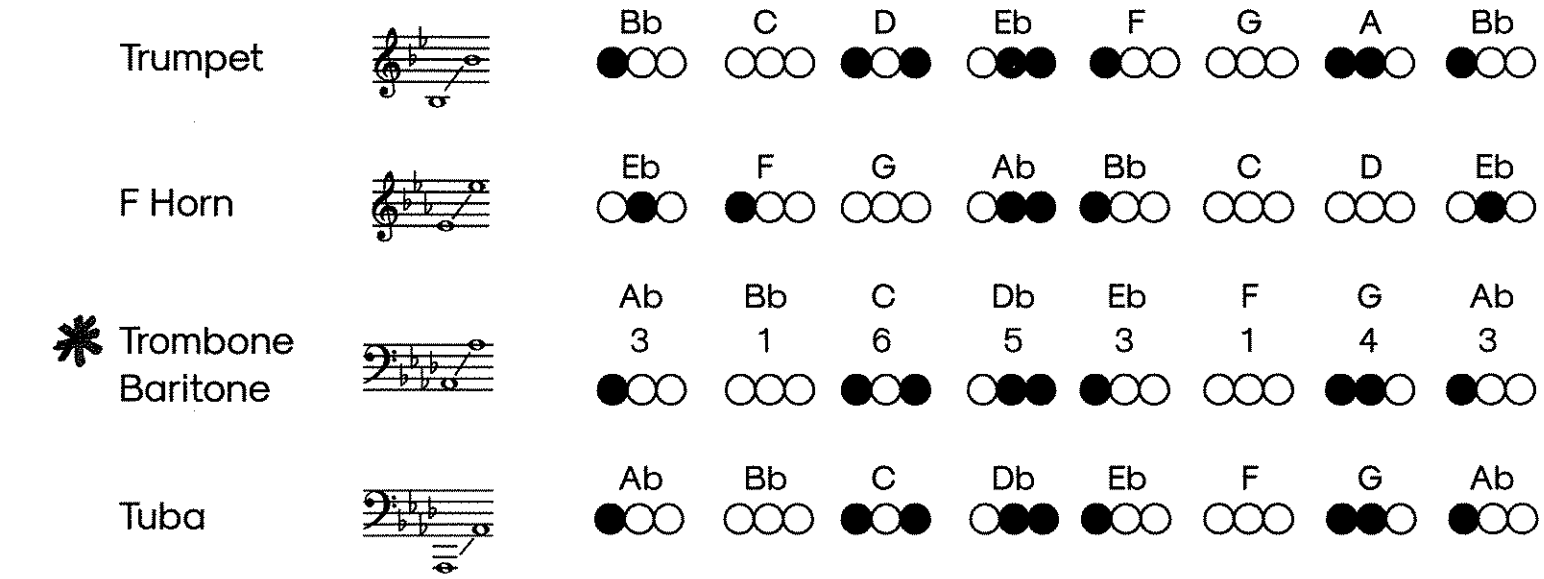

WOODWINDS

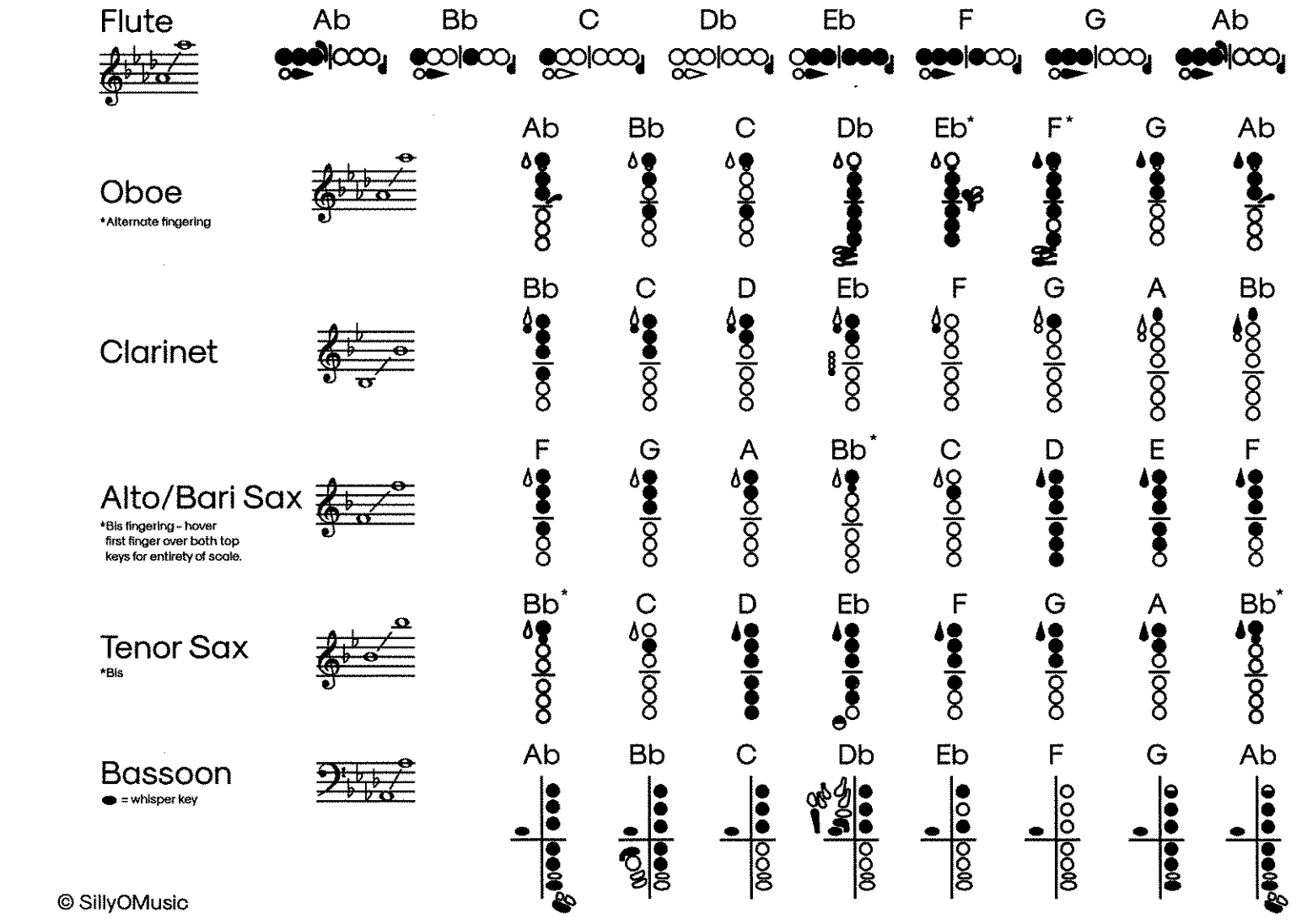

© SillyOMusic

Concert Bb Blues Scale

Number	1	b3	4	b5	5	b7	8
Solfege	Do	Me	Fa	Se	Sol	Te	Do
C Instruments (Flute, Trombone, Baritone)	Bb	Db	Eb	E	F	Ab	Bb
Bb Instruments (Trumpet, Tenor Sax Clarinet)	C	Eb	F	F#	G	Bb	C
Eb Instruments (Alto Sax)	G	Bb	C	C#	D	F	G

Concert C Minor Scale

Number	1	2	3	4	5	6	7	8
Solfege	Do	Re	Me	Fa	Sol	Le	Te	Do
C Instruments (Flute, Trombone, Baritone)	C	D	Eb	F	G	Ab	Bb	C
Bb Instruments (Trumpet, Tenor Sax Clarinet)	D	E	F	G	A	Bb	C	D
Eb Instruments (Alto Sax)	A	B	C	D	E	F	G	A

SCI-TECH BAND / MTM MASTER PRACTICE CHECKLIST

FIRST 5 NOTES

☐ Do ☐ Re ☐ Mi ☐ Fa ☐ So ☐ *La* ☐ *Ti* ☐ *Do*

MAJOR SCALES

☐ Bb ☐ B ☐ C ☐ C#/Db ☐ D ☐ Eb ☐ E ☐ F ☐ F#/Gb ☐ G ☐ Ab ☐ A

NATURAL MINOR SCALES

☐ Bb ☐ B ☐ C ☐ C#/Db ☐ D ☐ Eb ☐ E ☐ F ☐ F#/Gb ☐ G ☐ Ab ☐ A

HARMONIC MINOR SCALES

☐ Bb ☐ B ☐ C ☐ C#/Db ☐ D ☐ Eb ☐ E ☐ F ☐ F#/Gb ☐ G ☐ Ab ☐ A

BLUES SCALES

☐ Bb ☐ B ☐ C ☐ C#/Db ☐ D ☐ Eb ☐ E ☐ F ☐ F#/Gb ☐ G ☐ Ab ☐ A

CHROMATIC SCALES

☐ 1 Octave Chromatic Scale (Concert Bb) ☐ 2 Octave Chromatic Scale (Concert Bb)

SUETA RHYTHM CHARTS

☐ 1 ☐ 2 ☐ 3 ☐ 4 ☐ 5 ☐ 6 ☐ 7 ☐ 8 ☐ 9 ☐ 10 ☐ 11 ☐ 12 ☐ 13 ☐ 14 ☐ 15 ☐ 16 ☐ 17 ☐ 18
☐ 19 ☐ 20 ☐ 21 ☐ 22 ☐ 23 ☐ 24 ☐ 25 ☐ 26 ☐ 27 ☐ 28 ☐ 29 ☐ 30 ☐ 31 ☐ 32 ☐ 33 ☐ 34
☐ 35 ☐ 36 ☐ 37 ☐ 38 ☐ 39 ☐ 40 ☐ 41 ☐ 42 ☐ 43 ☐ 44 ☐ 45 ☐ 46 ☐ 47 ☐ 48 ☐ 49 ☐ 50
☐ 51 ☐ 52 ☐ 53 ☐ 54 ☐ 55 ☐ 56 ☐ 57 ☐ 58 ☐ 59 ☐ 60 ☐ 61 ☐ 62 ☐ 63 ☐ 64 ☐ 65

RHYHTHM CHARTS (in Band Handbook)

☐ Unit I Rhythm Exercise ☐ Beginning Rhythms ☐ Rhythm Sheet I
☐ Quarters, Eighths, & Rests ☐ Offbeats 1 ☐ Offbeats 2 ☐ Rhythm Grid

FUNDAMENTAL RHYTHMS

☐ 1 ☐ 2 ☐ 3 ☐ 4 ☐ 5 ☐ 6 ☐ 7 ☐ 8 ☐ 9 ☐ 10 ☐ 11 ☐ 12 ☐ 13 ☐ 14 ☐ 15 ☐ 16 ☐ 17 ☐ 18
☐ 19 ☐ 20 ☐ 21 ☐ 22 ☐ 23 ☐ 24 ☐ 25 ☐ 26 ☐ 27 ☐ 28 ☐ 29 ☐ 30 ☐ 31 ☐ 32 ☐ 33 ☐ 34
☐ 35 ☐ 36 ☐ 37 ☐ 38 ☐ 39 ☐ 40 ☐ 41 ☐ 42 ☐ 43 ☐ 44 ☐ 45 ☐ 46 ☐ 47 ☐ 48 ☐ 49 ☐ 50
☐ 51 ☐ 52 ☐ 53 ☐ 54 ☐ 55 ☐ 56 ☐ 57 ☐ 58 ☐ 59 ☐ 60 ☐ 61 ☐ 62 ☐ 63 ☐ 64 ☐ 65 ☐ 66
☐ 67 ☐ 68 ☐ 69 ☐ 70 ☐ 71 ☐ 72 ☐ 73 ☐ 74 ☐ 75 ☐ 76 ☐ 77 ☐ 78 ☐ 79 ☐ 80 ☐ 81 ☐ 82
☐ 83 ☐ 84 ☐ 85 ☐ 86 ☐ 87 ☐ 88 ☐ 89 ☐ 90 ☐ 91 ☐ 92 ☐ 93 ☐ 94 ☐ 95 ☐ 96 ☐ 97 ☐ 98
☐ 99 ☐ 100 ☐ 101 ☐ 102 ☐ 103 ☐ 104 ☐ 105 ☐ 106 ☐ 107 ☐ 108 ☐ 109 ☐ 110 ☐ 111
☐ 112 ☐ 113 ☐ 114 ☐ 115 ☐ 116 ☐ 117 ☐ 118 ☐ 119 ☐ 120 ☐ 121 ☐ 122 ☐ 123 ☐ 124
☐ 125 ☐ 126 ☐ 127 ☐ 128 ☐ 129 ☐ 130 ☐ 131 ☐ 132 ☐ 133 ☐ 134 ☐ 135 ☐ 136 ☐ 137
☐ 138 ☐ 129 ☐ 140 ☐ 141 ☐ 142 ☐ 143 ☐ 144 ☐ 145 ☐ 146 ☐ 147 ☐ 148 ☐ 149 ☐ 150
☐ 151 ☐ 152 ☐ 153 ☐ 154 ☐ 155 ☐ 156 ☐ 157 ☐ 158 ☐ 159 ☐ 160 ☐ 161 ☐ 162 ☐ 163
☐ 164 ☐ 165 ☐ 166 ☐ 167 ☐ 168 ☐ 169 ☐ 170 ☐ 171 ☐ 172 ☐ 173 ☐ 174 ☐ 175 ☐ 176
☐ 177 ☐ 178 ☐ 179 ☐ 180 ☐ 181 ☐ 182 ☐ 183 ☐ 184 ☐ 185 ☐ 186 ☐ 187 ☐ 188 ☐ 189
☐ 190 ☐ 191 ☐ 192 ☐ 193 ☐ 194 ☐ 195

ALFRED'S DRUM METHOD, BOOK 1 (for Percussion)

Lesson: ☐ 1 ☐ 2 ☐ 3 ☐ 4 ☐ 5 ☐ 6 ☐ 7 ☐ 8 ☐ 9 ☐ 10 ☐ 11 ☐ 12 ☐ 13 ☐ 14 ☐ 15 ☐ 16 ☐
17 ☐ 18 ☐ 19 ☐ 20 ☐ 21 ☐ 22 ☐ 23 ☐ 24 ☐ 25 ☐ 26 ☐ 27 ☐ 28 ☐ 29 ☐ 30 ☐ 31 ☐ 32 ☐
33 ☐ 34 ☐ 35 ☐ 36 ☐ 37 ☐ 38 ☐ 39

ALFRED'S DRUM METHOD, BOOK 2 (for Percussion)

Lesson: ☐ 1 ☐ 2 ☐ 3 ☐ 4 ☐ 5 ☐ 6 ☐ 7 ☐ 8 ☐ 9 ☐ 10 ☐ 11 ☐ 12 ☐ 13 ☐ 14 ☐ 15 ☐ 16 ☐
17 ☐ 18 ☐ 19 ☐ 20 ☐ 21 ☐ 22 ☐ 23 ☐ 24 ☐ 25 ☐ 26 ☐ 27 ☐ 28 ☐ 29 ☐ 30 ☐ 31 ☐ 32 ☐
33

A FRESH APPROACH TO THE SNARE DRUM, APPENDIX (for Percussion)

Lesson: ☐ 1 ☐ 2 ☐ 3 ☐ 4 ☐ 5 ☐ 6 ☐ 7 ☐ 8 ☐ 9 ☐ 10 ☐ 11 ☐ 12 ☐ 13 ☐ 14 ☐ 15 ☐ 16 ☐
17 ☐ 18 ☐ 19 ☐ 20

Exercises p. 77: ☐ 1 ☐ 2 ☐ 3 ☐ 4 ☐ 5 ☐ 6 ☐ 7 ☐ 8 ☐ 9 ☐ 10 ☐ 11 ☐ 12 ☐ 13 ☐ 14 ☐ 15 ☐
16 ☐ 17 ☐ 18 ☐ 19 ☐ 20 ☐ 21 ☐ 22 ☐ 23

Essential Rudiments p. 82: ☐ Single Stroke Rudiments ☐ Roll Rudiments
☐ Paradiddle Rudiments ☐ Flam Rudiments ☐ Drag Rudiments

ESSENTIAL ELEMENTS, BOOK 1

☐ 1 ☐ 2 ☐ 3 ☐ 4 ☐ 5 ☐ 6 ☐ 7 ☐ 8 ☐ 9 ☐ 10 ☐ 11 ☐ 12 ☐ 13 ☐ 14 ☐ 15 ☐ 16 ☐ 17 ☐ 18
☐ 19 ☐ 20 ☐ 21 ☐ 22 ☐ 23 ☐ 24 ☐ 25 ☐ 26 ☐ 27 ☐ 28 ☐ 29 ☐ 30 ☐ 31 ☐ 32 ☐ 33 ☐ 34
☐ 35 ☐ 36 ☐ 37 ☐ 38 ☐ 39 ☐ 40 ☐ 41 ☐ 42 ☐ 43 ☐ 44 ☐ 45 ☐ 46 ☐ 47 ☐ 48 ☐ 49 ☐ 50
☐ 51 ☐ 52 ☐ 53 ☐ 54 ☐ 55 ☐ 56 ☐ 57 ☐ 58 ☐ 59 ☐ 60 ☐ 61 ☐ 62 ☐ 63 ☐ 64 ☐ 65 ☐ 66
☐ 67 ☐ 68 ☐ 69 ☐ 70 ☐ 71 ☐ 72 ☐ 73 ☐ 74 ☐ 75 ☐ 76 ☐ 77 ☐ 78 ☐ 79 ☐ 80 ☐ 81 ☐ 82
☐ 83 ☐ 84 ☐ 85 ☐ 86 ☐ 87 ☐ 88 ☐ 89 ☐ 90 ☐ 91 ☐ 92 ☐ 93 ☐ 94 ☐ 95 ☐ 96 ☐ 97 ☐ 98
☐ 99 ☐ 100 ☐ 101 ☐ 102 ☐ 103 ☐ 104 ☐ 105 ☐ 106 ☐ 107 ☐ 108 ☐ 109 ☐ 110 ☐ 111
☐ 112 ☐ 113 ☐ 114 ☐ 115 ☐ 116 ☐ 117 ☐ 118 ☐ 119 ☐ 120 ☐ 121 ☐ 122 ☐ 123 ☐ 124
☐ 125 ☐ 126 ☐ 127 ☐ 128 ☐ 129 ☐ 130 ☐ 131 ☐ 132 ☐ 133 ☐ 134 ☐ 135 ☐ 136 ☐ 137
☐ 138 ☐ 129 ☐ 140 ☐ 141 ☐ 142 ☐ 143 ☐ 144 ☐ 145 ☐ 146 ☐ 147 ☐ 148 ☐ 149 ☐ 150
☐ 151 ☐ 152 ☐ 153 ☐ 154 ☐ 155 ☐ 156 ☐ 157 ☐ 158 ☐ 159 ☐ 160 ☐ 161 ☐ 162 ☐ 163
☐ 164 ☐ 165 ☐ 166 ☐ 167 ☐ 168 ☐ 169 ☐ 170 ☐ 171 ☐ 172 ☐ 173 ☐ 174 ☐ 175 ☐ 176
☐ 177 ☐ 178 ☐ 179 ☐ 180 ☐ 181 ☐ 182 ☐ 183 ☐ 184 ☐ 185 ☐ 186 ☐ 187

Pg. 40 – Key of Concert Bb ☐ #1 ☐ #2 ☐ #3 ☐ #4; Concert Eb ☐ #1 ☐ #2 ☐ #3 ☐ #4
Concert F ☐ #1 ☐ #2 ☐ #3 ☐ #4; Concert Ab ☐ #1 ☐ #2 ☐ #3 ☐ #4

☐ Pg. 42-43 – Rhythm Studies

ESSENTIAL ELEMENTS, BOOK 2

☐ 1 ☐ 2 ☐ 3 ☐ 4 ☐ 5 ☐ 6 ☐ 7 ☐ 8 ☐ 9 ☐ 10 ☐ 11 ☐ 12 ☐ 13 ☐ 14 ☐ 15 ☐ 16 ☐ 17 ☐ 18
☐ 19 ☐ 20 ☐ 21 ☐ 22 ☐ 23 ☐ 24 ☐ 25 ☐ 26 ☐ 27 ☐ 28 ☐ 29 ☐ 30 ☐ 31 ☐ 32 ☐ 33 ☐ 34
☐ 35 ☐ 36 ☐ 37 ☐ 38 ☐ 39 ☐ 40 ☐ 41 ☐ 42 ☐ 43 ☐ 44 ☐ 45 ☐ 46 ☐ 47 ☐ 48 ☐ 49 ☐ 50
☐ 51 ☐ 52 ☐ 53 ☐ 54 ☐ 55 ☐ 56 ☐ 57 ☐ 58 ☐ 59 ☐ 60 ☐ 61 ☐ 62 ☐ 63 ☐ 64 ☐ 65 ☐ 66
☐ 67 ☐ 68 ☐ 69 ☐ 70 ☐ 71 ☐ 72 ☐ 73 ☐ 74 ☐ 75 ☐ 76 ☐ 77 ☐ 78 ☐ 79 ☐ 80 ☐ 81 ☐ 82
☐ 83 ☐ 84 ☐ 85 ☐ 86 ☐ 87 ☐ 88 ☐ 89 ☐ 90 ☐ 91 ☐ 92 ☐ 93 ☐ 94 ☐ 95 ☐ 96 ☐ 97 ☐ 98
☐ 99 ☐ 100 ☐ 101 ☐ 102 ☐ 103 ☐ 104 ☐ 105 ☐ 106 ☐ 107 ☐ 108 ☐ 109 ☐ 110 ☐ 111
☐ 112 ☐ 113 ☐ 114 ☐ 115 ☐ 116 ☐ 117 ☐ 118 ☐ 119 ☐ 120 ☐ 121 ☐ 122 ☐ 123 ☐ 124
☐ 125 ☐ 126 ☐ 127 ☐ 128 ☐ 129 ☐ 130 ☐ 131 ☐ 132 ☐ 133 ☐ 134 ☐ 135 ☐ 136 ☐ 137
☐ 138 ☐ 129 ☐ 140 ☐ 141 ☐ 142 ☐ 143 ☐ 144 ☐ 145 ☐ 146 ☐ 147 ☐ 148 ☐ 149 ☐ 150
☐ 151 ☐ 152 ☐ 153 ☐ 154 ☐ 155 ☐ 156 ☐ 157 ☐ 158 ☐ 159 ☐ 160 ☐ 161 ☐ 162 ☐ 163
☐ 164 ☐ 165 ☐ 166 ☐ 167 ☐ 168 ☐ 169 ☐ 170 ☐ 171 ☐ 172 ☐ 173 ☐ 174 ☐ 175 ☐ 176
☐ 177 ☐ 178 ☐ 179 ☐ 180 ☐ 181 ☐ 182 ☐ 183 ☐ 184 ☐ 185 ☐ 186 ☐ 187 ☐ 188 ☐ 189
☐ 190 ☐ 191 ☐ 192 ☐ 193 ☐ 194 ☐ 195 ☐ 196 ☐ 197 ☐ 198 ☐ 199

☐ Pg. 42-43 – Rhythm Studies

ESSENTIAL ELEMENTS, BOOK 3

☐ 1 ☐ 2 ☐ 3 ☐ 4 ☐ 5 ☐ 6 ☐ 7 ☐ 8 ☐ 9 ☐ 10 ☐ 11 ☐ 12 ☐ 13 ☐ 14 ☐ 15 ☐ 16 ☐ 17 ☐ 18
☐ 19 ☐ 20 ☐ 21 ☐ 22 ☐ 23 ☐ 24 ☐ 25 ☐ 26 ☐ 27 ☐ 28 ☐ 29 ☐ 30 ☐ 31 ☐ 32 ☐ 33 ☐ 34
☐ 35 ☐ 36 ☐ 37 ☐ 38 ☐ 39 ☐ 40 ☐ 41 ☐ 42 ☐ 43 ☐ 44 ☐ 45 ☐ 46 ☐ 47 ☐ 48 ☐ 49 ☐ 50
☐ 51 ☐ 52 ☐ 53 ☐ 54 ☐ 55 ☐ 56 ☐ 57 ☐ 58 ☐ 59 ☐ 60 ☐ 61 ☐ 62 ☐ 63 ☐ 64 ☐ 65 ☐ 66
☐ 67 ☐ 68 ☐ 69 ☐ 70 ☐ 71 ☐ 72 ☐ 73 ☐ 74 ☐ 75 ☐ 76 ☐ 77 ☐ 78 ☐ 79 ☐ 80 ☐ 81 ☐ 82
☐ 83 ☐ 84 ☐ 85 ☐ 86 ☐ 87 ☐ 88 ☐ 89 ☐ 90 ☐ 91 ☐ 92 ☐ 93 ☐ 94 ☐ 95 ☐ 96 ☐ 97 ☐ 98
☐ 99 ☐ 100 ☐ 101 ☐ 102 ☐ 103 ☐ 104 ☐ 105 ☐ 106 ☐ 107 ☐ 108 ☐ 109 ☐ 110 ☐ 111
☐ 112 ☐ 113 ☐ 114 ☐ 115 ☐ 116 ☐ 117 ☐ 118 ☐ 119 ☐ 120 ☐ 121 ☐ 122 ☐ 123 ☐ 124
☐ 125 ☐ 126 ☐ 127 ☐ 128 ☐ 129 ☐ 130 ☐ 131 ☐ 132 ☐ 133 ☐ 134 ☐ 135 ☐ 136 ☐ 137
☐ 138 ☐ 129 ☐ 140 ☐ 141 ☐ 142 ☐ 143 ☐ 144 ☐ 145 ☐ 146 ☐ 147 ☐ 148 ☐ 149 ☐ 150
☐ 151 ☐ 152 ☐ 153 ☐ 154 ☐ 155 ☐ 156 ☐ 157 ☐ 158 ☐ 159 ☐ 160 ☐ 161 ☐ 162 ☐ 163
☐ 164 ☐ 165 ☐ 166 ☐ 167 ☐ 168 ☐ 169 ☐ 170 ☐ 171 ☐ 172 ☐ 173 ☐ 174 ☐ 175 ☐ 176
☐ 177 ☐ 178 ☐ 179 ☐ 180 ☐ 181 ☐ 182 ☐ 183 ☐ 184 ☐ 185 ☐ 186 ☐ 187 ☐ 188 ☐ 189
☐ 190 ☐ 191 ☐ 192 ☐ 193 ☐ 194 ☐ 195

☐ Pg. 38-39 – Rhythm Studies

OTHER

☐ Band Repertoire ☐ Solo Repertoire ☐ Chamber Ensemble Repertoire ☐ Improvisation

Scale Checklist

KEY	MAJOR	MINOR	HARMONIC MINOR	BLUES	CHROMATIC (1 Octave)	CHROMATIC (2 Octaves)
Bb						
B						
C						
C#/Db						
D						
D#/Eb						
E						
F						
F#/Gb						
G						
G#/Ab						
A						

Scale Assignments

Concert & Jazz Band

QUARTER 1
Bb Blues
Bb Major
Bb Minor
C Major
C Minor
C Harmonic Minor
Bb Chromatic (1 Octave)

QUARTER 2
Eb Major
D#/Eb Minor
F Major
F Minor
Ab Major
G# Minor
G Major
G Minor

QUARTER 3
D Major
D Minor
C#/Db Major
C# Minor
E Major
E Minor
F Blues

QUARTER 4
F#/Gb Major
F# Minor
A Major
A Minor
B Major
B Minor

Symphonic Band

QUARTER 1
First Note – Concert Bb (Do)
First 5 Notes – Do-Re-Mi-Fa-So
Bb Major – Do-Re-Mi-Fa-So-La-Ti-Do

QUARTER 2
Bb Blues

QUARTER 3
Bb Chromatic (1 Octave)
C Major

QUARTER 4
C Minor

*Scale assignments subject to change

SciTech Band Groove Chart

-Chord Progressions For Improv-

Scale	C	D	E	F	G	A	B
Number	1	2	3	4	5	6	7
Major	I	ii	iii	IV	V	vi	vi°
Minor	i	ii°	III	iv	v	VI	VII

-Uppercase roman numerals = Major Chords (ex. III)
-Lowercase roman numerals = Minor Chords (ex. iii)

Number	Groove	Example in C Major/C Minor/Bb Blues	Scale	Write In New Key
1	i-III-VII-iv	Cm-Eb-Bb-Fm	Minor	
2	i-iv-ii°-V	Cm-Fm-Ddim-G	Minor	
3	i-iv-VI-V^7	Cm-Fm-Ab-G^7	Minor	
4	i-v-v-i	Cm-Gm-Gm-Cm	Minor	
5	i-V-V-i	Cm-G-G-Cm	Minor	
6	i-v-vii-iv	Cm-Gm-Bbm-Fm	Minor	
7	i-V-vii-iv	Cm-G-Bbm-Fm	Minor	
8	i-VI-III-VII	Cm-Ab-Eb-Bb	Minor	
9	i-VI-iv-V	Cm-Ab-Fm-G	Minor	
10	i-VI-iv-v	Cm-Ab-Fm-Gm	Minor	
11	i-VI-VII-i	Cm-Ab-Bb-Cm	Minor	
12	i-VI-VII-iv	Cm-Ab-Bb-Fm	Minor	
13	i-VI-VII-V	Cm-Ab-Bb-G	Minor	
14	i-VI-VII-v	Cm-Ab-Bb-Gm	Minor	
15	i-VII-v-VI	Cm-Bb-Gm-Ab	Minor	
16	I-ii-IV-V	C-Dm-F-G	Major	
17	I-iii-ii-V	C-Em-Dm-G	Major	
18	I-iii-vi-IV	C-Em-Am-F	Major	
19	I-IV-I-V	C-F-C-G	Major	
20	I-V-vi-IV	C-G-Am-F	Major	
21	I-vi-ii-V	C-Am-Dm-G	Major	
22	I-vi-IV-V	C-Am-F-G	Major	
23	ii-vi-vii°-I	Dm-Am-Bdim-C	Major	
24	ii-V-I-I	Cm-F-Bb-Bb	Blues	
25	ii-v-i-i	Cm-Fm-Bbm-Bbm	Blues	

-Chord progressions can be used in any key

Holiday Solos – Duets – Trios – Quartets

SOLOS (1+people)

Up On The Housetop
The Hanukkah Song
A Holly Jolly Christmas
Frosty The Snow Man
Rockin' Around The Christmas Tree
Jingle Bell Rock
Rudolph The Red-Nosed Reindeer
Let It Snow! Let It Snow! Let It Snow!
The Christmas Song (Chestnuts Roasting)

DUETS

Angels We Have Heard On High
Away In A Manger
Deck The Halls
The First Noel
God Rest Ye Merry Gentlemen
Hark! The Herald Angels Sing
It Came Upon A Midnight Clear
Jolly Old St. Nicholas
Joy To The World
O Holy Night
O Little Town Of Bethlehem
Silent Night
We Wish You A Merry Christmas

SOLOS, DUETS, TRIOS, QUARTETS

Angels We Have Heard On High
Away In A Manger
O Little Town of Bethlehem
God Rest Ye Merry Gentlemen
It Came Upon A Midnight Clear
O Come, All Ye Faithful
O Come, O Come, Emmanuel
Silent Night
We Three Kings of Orient Are
Good king Wenceslas
Hark! The Herald Angels Sing
The First Noel
We Wish You A Merry Christmas

CIRCLE YOUR CHOICE ABOVE

Names:_____

Instruments:_____

12 BAR BLUES

Blues Scale

	1	b3	4	b5	5	b7	8
C Instruments	Bb	Db	Eb	E	F	Ab	Bb
Bb Instruments	C	Eb	F	Gb	G	Bb	C
Eb Instruments	G	Bb	C	Db	D	F	G

12 Bar Blues Progression

Chords:	I	I	IV	I	V	IV	I
Measures:	2	2	2	2	1	1	2

12 Bar Blues Licks

1) 1-1-4-1-5-4-1

2) 4-b3-1

3) 1-b3-4

4) 4-b5-4-b5-4-b3-1

5) Descending Blues Scale 8-b7-5-b5-4-b3-1

6) 1-b3-4-b5-5

Solos

1) 1-1-4-1-5-4-1

2) 4-b3-1

1') 1-1-4-1-5-4-1 (with improv)

Ending) 8-8-8-b7-5-b5-4-b3-1

Walking Bass Line - C Instruments

(I) Bb D F G Ab G F D

(I) Bb D F G Ab G F D

(IV) Eb G Bb C Db C Bb G

(I) Bb D F G Ab G F D

(V) F A C D

(IV') Eb G Bb C

(I) Bb D F G Ab G F D

Walking Bass Line - Bb Instruments

(I) C E G A Bb A G E

(I) C E G A Bb A G E

(IV) F A C D Eb D C A

(I) C E G A Bb A G E

(V) G B D E

(IV') F A C D

(I) C E G A Bb A G E

Walking Bass Line - Eb Instruments

(I) G B D E F E D B

(I) G B D E F E D B

(IV) C E G A Bb A G E

(I) G B D E F E D B

(V) D F# A B

(IV') C E G A

(I) G B D E F E D B

ADVANCED MUSIC

1. Fantasie for Flute and Piano, Gabriel Faure

2. Concerto in G for Flute, Wolfgang Amadeus Mozart

3. Sonate for Clarinet and Piano, Camille Saint-Saens

4. Sonata in G Minor for Alto Saxophone, Henri Eccles

5. Rapsodie for Orchestra and Tenor Saxophone, Claude Debussy

6. Trumpet Concerto for Bb Trumpet and Piano, Johann Nepomuk Hummel

7. Trumpet Concerto in Eb, Franz Joseph Haydn

8. Concerto for Trombone and Piano, Rimsky-Korsakov

9. Concerto for Bass Tuba, Ralph Vaughan Williams

TROMBONE

CONCERTO

FOR TROMBONE AND PIANO

RIMSKY–KORSAKOV (1844-1908)

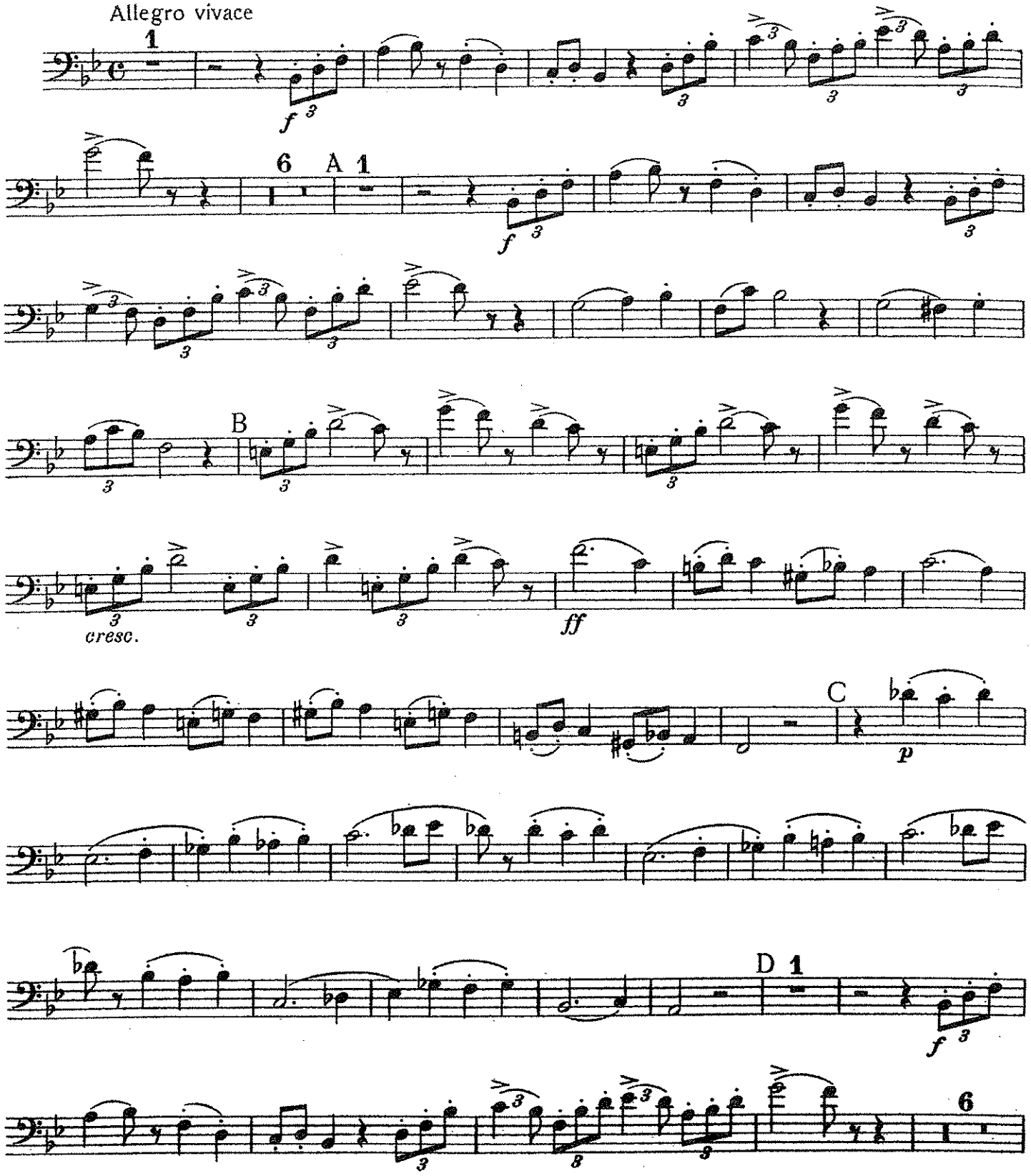

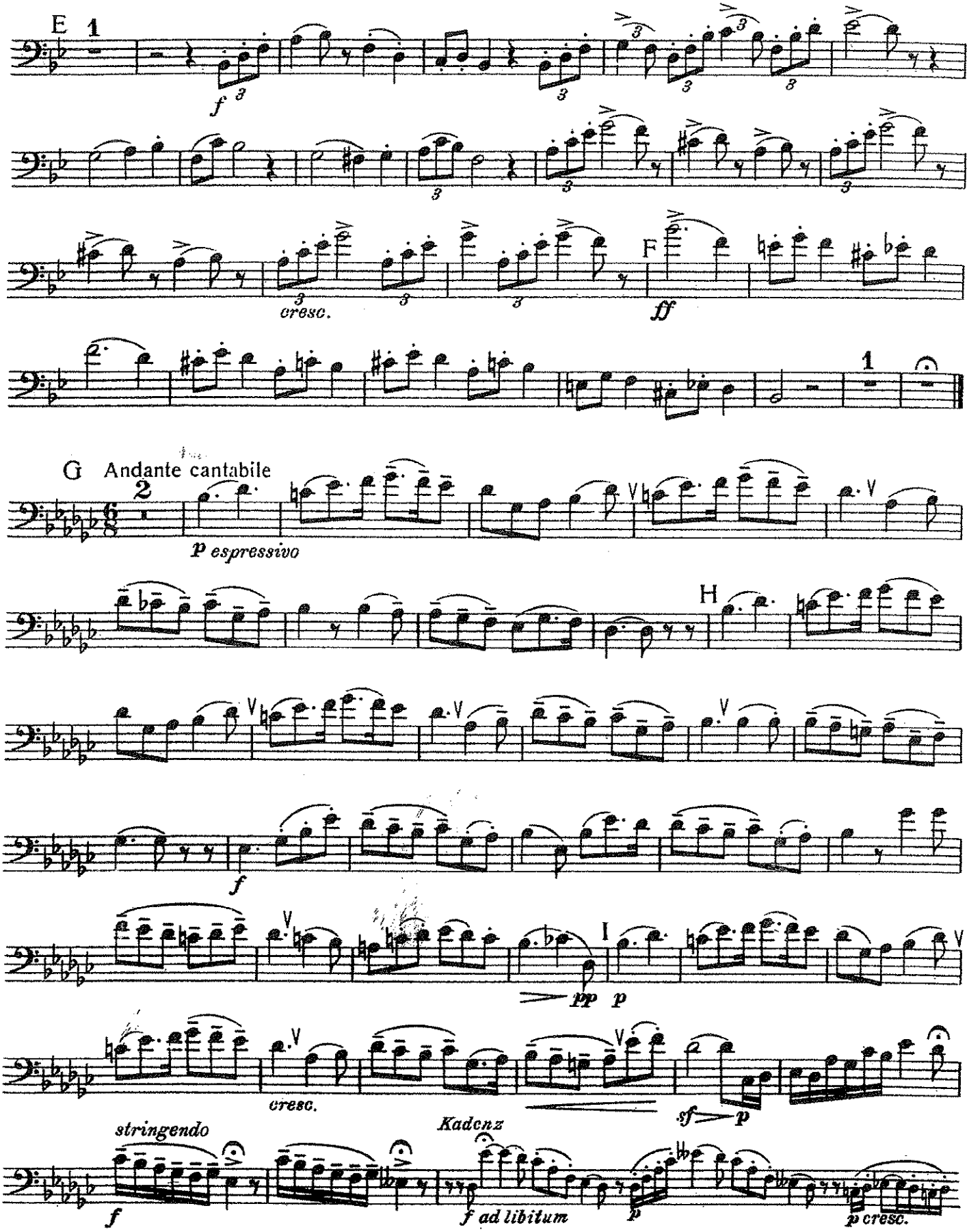
E
1
f
cresc.
F
ff
1
G Andante cantabile
2
p espressivo
H
f
I
pp p
cresc.
sf p
stringendo
Kadenz
f
f ad libitum
p
p cresc.

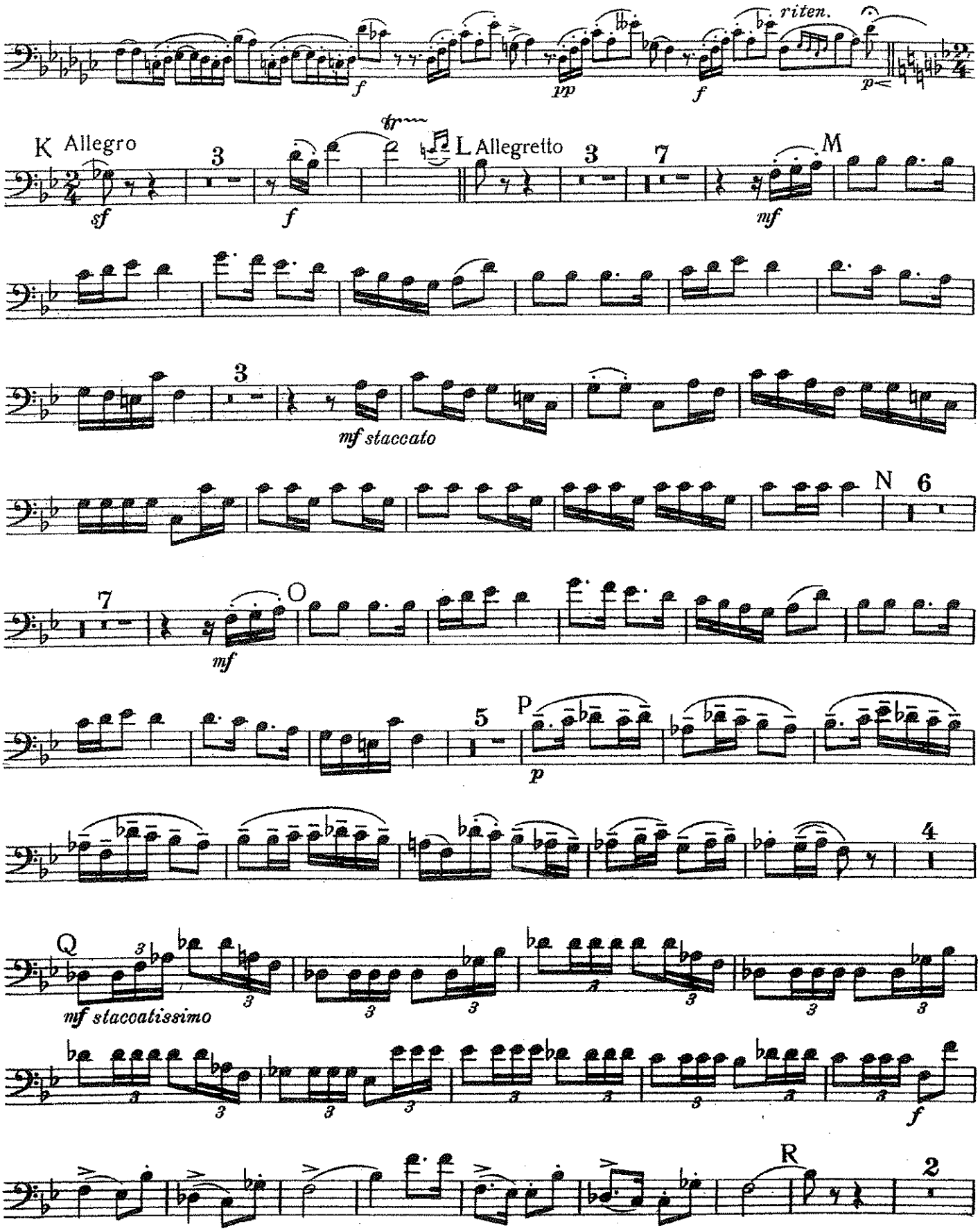
riten.
K Allegro
L Allegretto
M
N
O
P
Q
R
sf
f
pp
mf
mf staccato
p
mf staccatissimo

TROMBONE

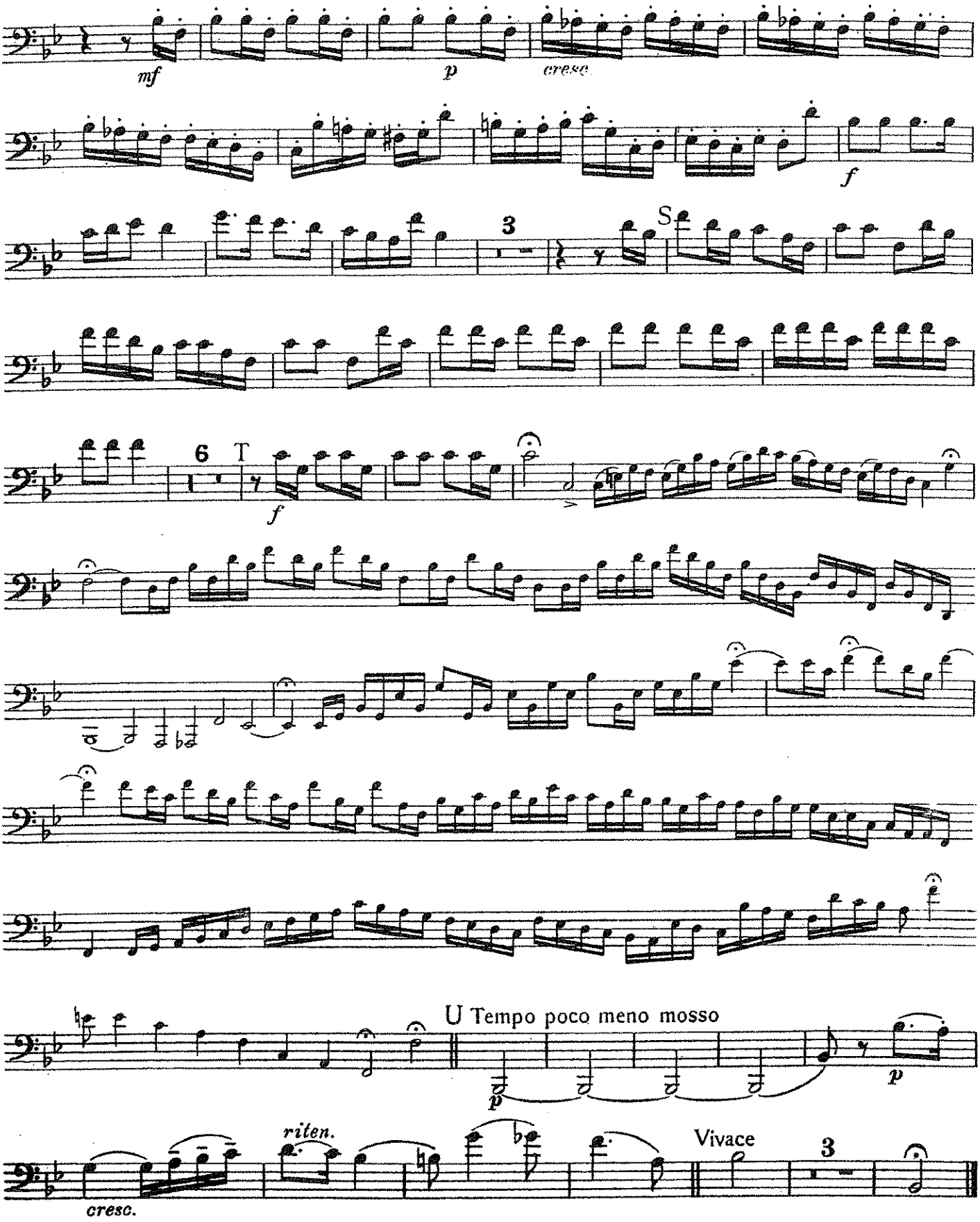
mf
p
cresc.
f
3
S
6
T
f
U Tempo poco meno mosso
p
p
riten.
Vivace
3
cresc.

BASS CLEF INSTRUMENTS

Amazing Grace

John Newton
Traditional
arr. R. Rodriguez & Bernice

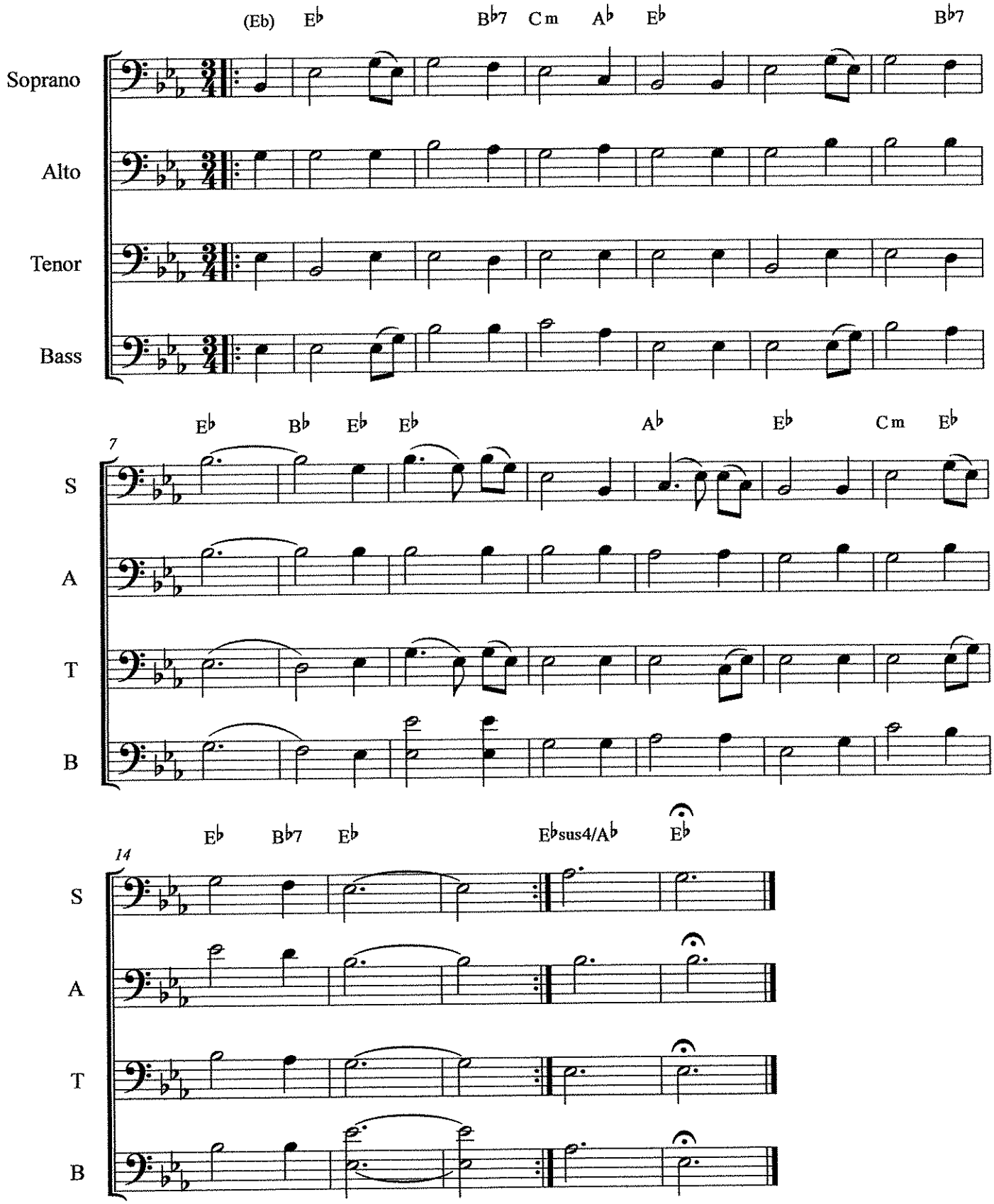

©

SciTech Band Audition

SYMPHONIC BAND AUDITION REQUIREMENTS

1) Concert B^{b} Major Scale (One Octave, Memorized) – See p. 43 in Band Handbook
2) B^{b} Blues Scale (Memorized) – See p. 46 in Band Handbook
3) Concert B^{b} Chromatic Scale (One Octave, Memorized) – See Fingering Chart
4) Prepared Piece (Variations on Auld Lang Syne for Wind Players)*
(Solo 11 for Percussionists)
5) Sight-Reading
6) Interview

Additional Instructions
-Symphonic Band play prepared solo for "Symphonic Band"
-Extra points for playing "Concert Band/Jazz Band" solo
-Extra points for playing a prepared solo from Essential Elements book 1, 2, 3, or a new song from the binder

CONCERT BAND & JAZZ BAND AUDITION REQUIREMENTS

1) One scale selected randomly; district style - See p. 43/44 in Band Handbook (Bb Major, C Major, or C Minor)
2) B^{b} Blues Scale (Memorized) – See p. 46 in Band Handbook
3) Concert B^{b} Chromatic Scale (One Octave, Memorized) – See Fingering Chart
4) Prepared Piece (Variations on Auld Lang Syne for Wind Players)*
(Solo 11 and/or Solo 12 for Percussionists)
5) Sight-Reading
6) Interview

Additional Instructions
-Concert Band/Jazz Band play prepared solo for "Concert Band/Jazz Band"
-Extra points for playing a prepared solo from Essential Elements book 1, 2, 3, or a new song from the binder

SciTech Band
THE PRIDE OF SPRINGFIELD

SYMPHONIC BAND AUDITION SCALE LIST

Instrument Key
C Instruments: Flute, Trombone, Baritone, Tuba, Piano, Mallets
Bb Instruments: Clarinet Trumpet, Tenor Sax
Eb Instruments: Alto Sax, Baritone Sax

Concert Bb Major Scale
C Instruments: Bb C D Eb F G A Bb
Bb Instruments: C D E F G A B C
Eb Instruments: G A B C D E F# G

Concert Bb Blues Scale
C Instruments: Bb Db Eb E F Ab Bb
Bb Instruments: C Eb F Gb G Bb C
Eb Instruments: G Bb C Db D F G

Concert Bb Chromatic Scale
C Instruments: Bb B C C# D D# E F F# G G# A Bb
Bb Instruments: C C# D D# E F F# G G# A Bb B C
Eb Instruments: G G# A Bb B C C# D D# E F F# G

SciTech Band

THE PRIDE OF SPRINGFIELD

AUDITION SCORE SHEET

(or Test Score Sheet)

Name:_____

I am auditioning for ☐ Concert Band ☐ Jazz Band
☐ Stomp Percussion Ensemble ☐ Other_____
Please check all that apply.

CATEGORY	MASTERY 4	PROFICIENT 3	DEVELOPING 2	EMERGING 1
DESCRIPTION OF LEVELS	• Indicates a mastery level, exceeding expectations. • Student rarely needs assistance with demanding tasks, is self-motivated, and produces consistently high-quality work.	• Reaches expected (or proficient) level for this task. • Student produces quality work and occasionally needs assistance with demanding tasks.	• Indicates a developing level for this task. • Student produces required work with teacher direction and support.	• Indicates an emerging level for this task. • Student requires constant teacher direction, support, and assistance.
GRADING (if applicable)	**A (100-90)**	**B (89-80)**	**C (79-70)**	**D (69-60)**
TONE QUALITY (4 Points)				
RHYTHMIC ACCURACY (4 Points)				
NOTE ACCURACY (4 Points)				
DYNAMICS (4 Points)				
ARTICULATION (4 Points)				
INTONATION (4 Points)				
EXPRESSION (4 Points)				
SIGHT-READING (4 Points)				
PERCUSSION TECHNIQUE -Posture for Wind Players- (4 Points)				
TOTAL POINTS 36 Points Possible	**COMMENTS**_____			

Audition Prepared Solo - Symphonic Band

Trombone & Baritone

Variations on Auld Lang Syne

arr. Bernice

Moderato

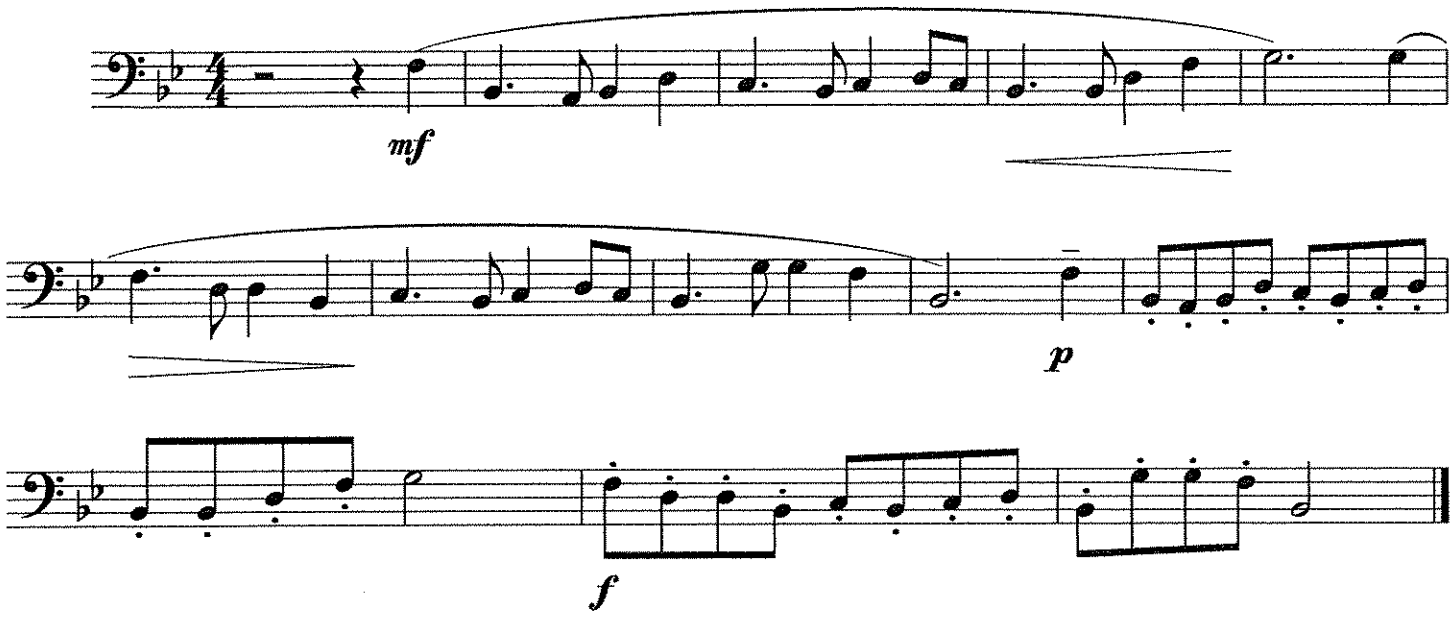

©

Audition Prepared Solo - ADVANCED BAND

Trombone/Baritone

Variations on Auld Lang Syne

arr. Bernice

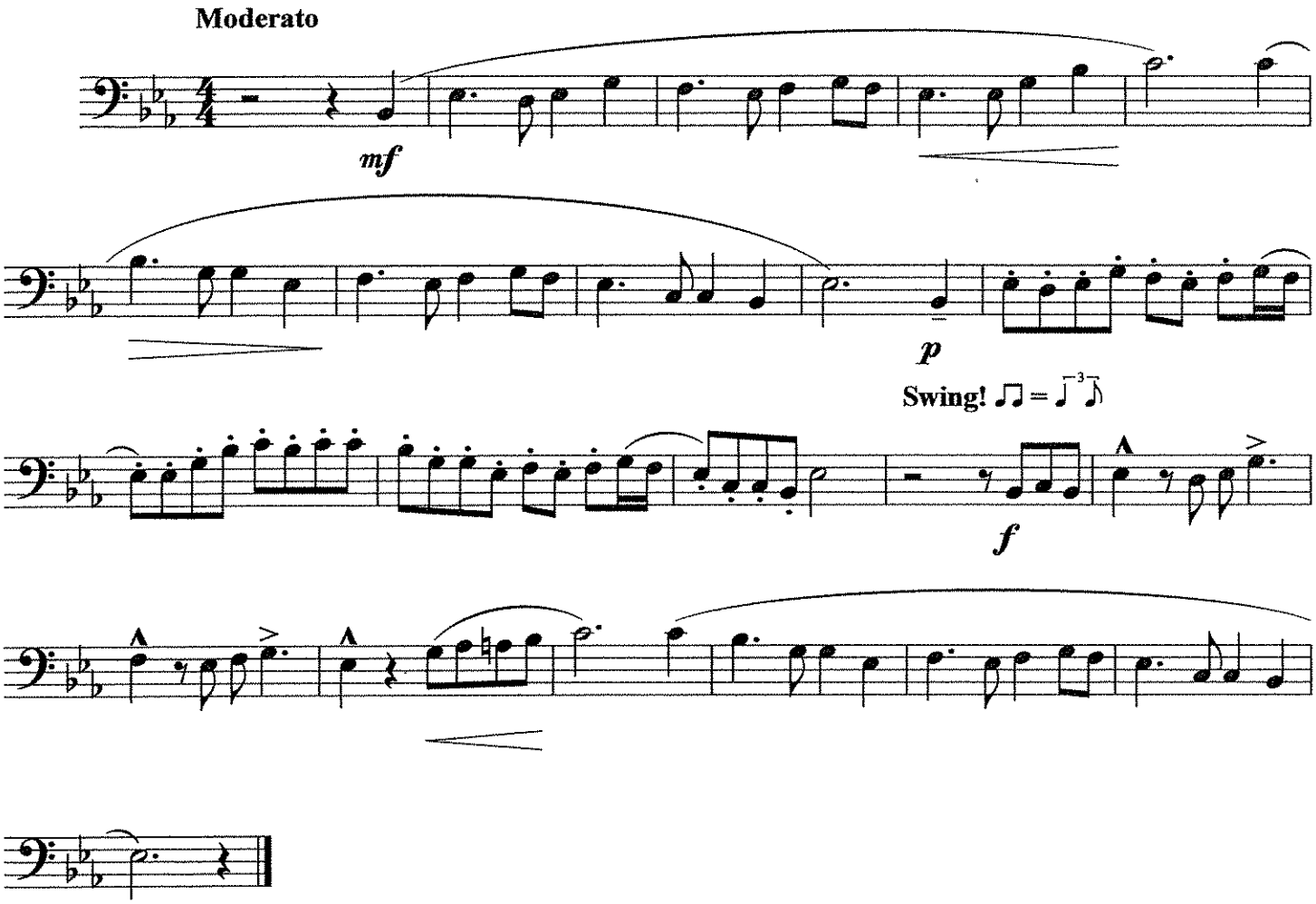

©

Angels We Have Heard on High

Soprano **Trombone / Baritone**

Traditional French Carol

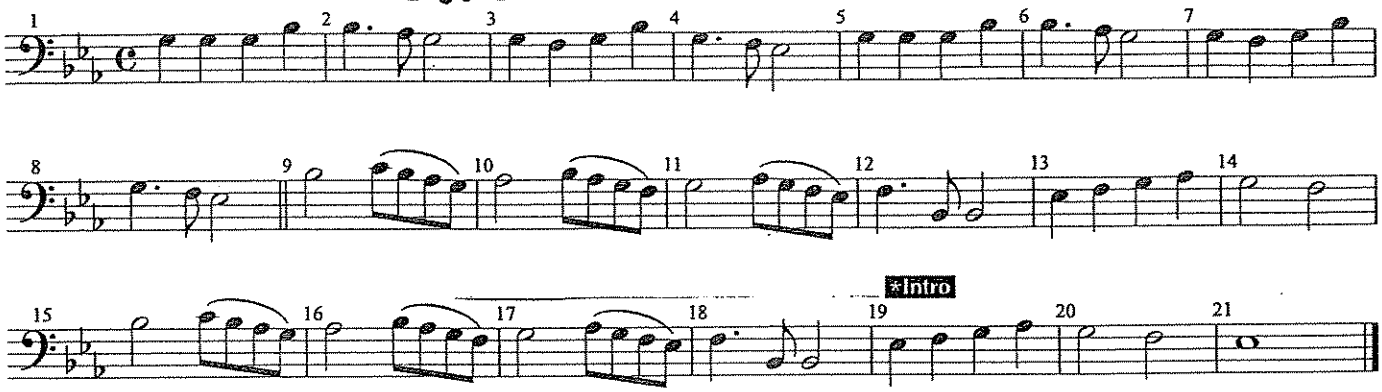

Alto

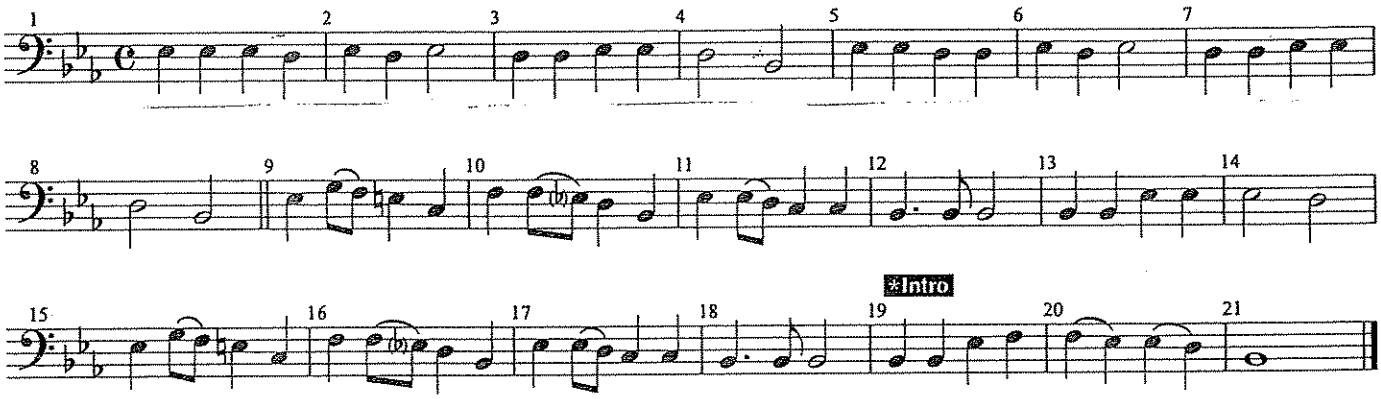

Tenor

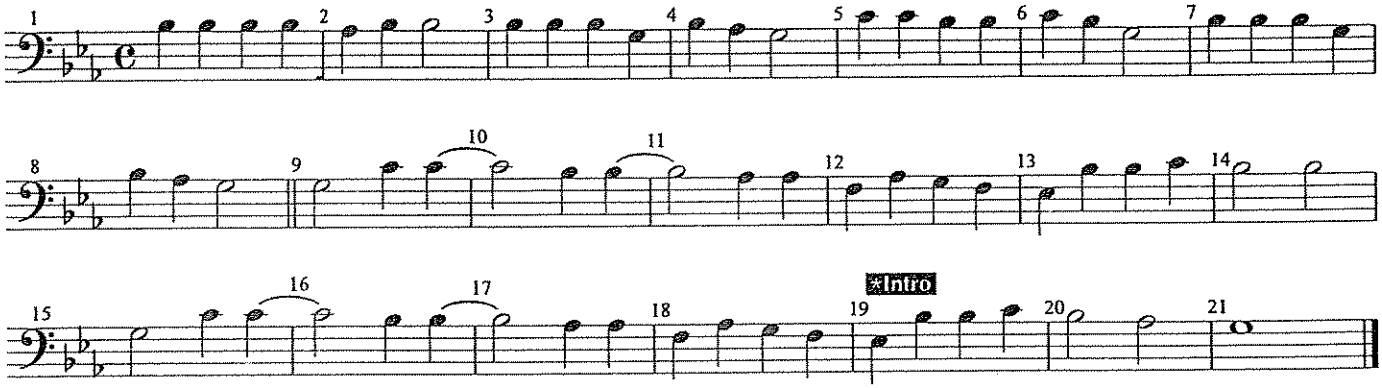

Bass

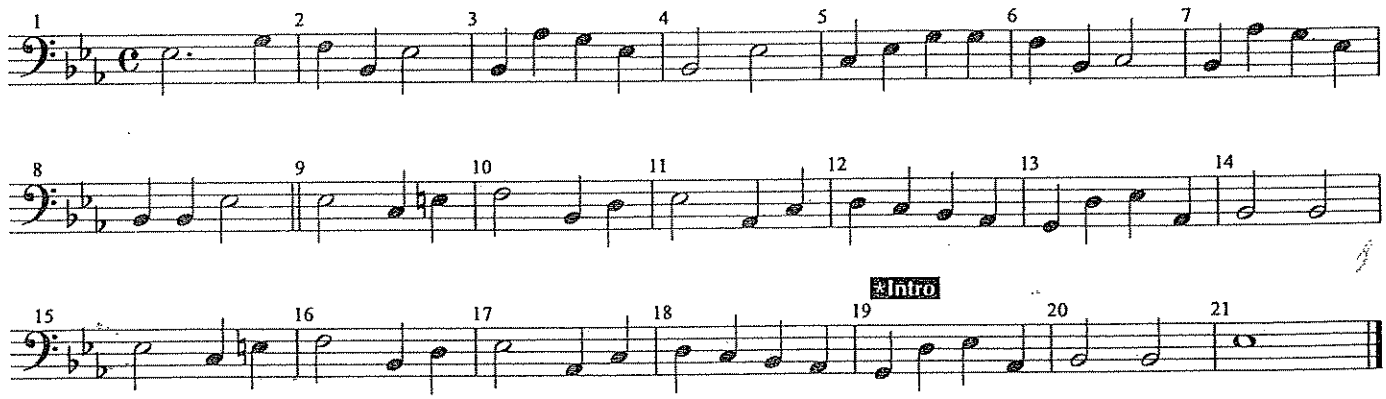

Birdland

TROMBONE 1

Music by JOSEF ZAWINUL
Arranged by MICHAEL SWEENEY

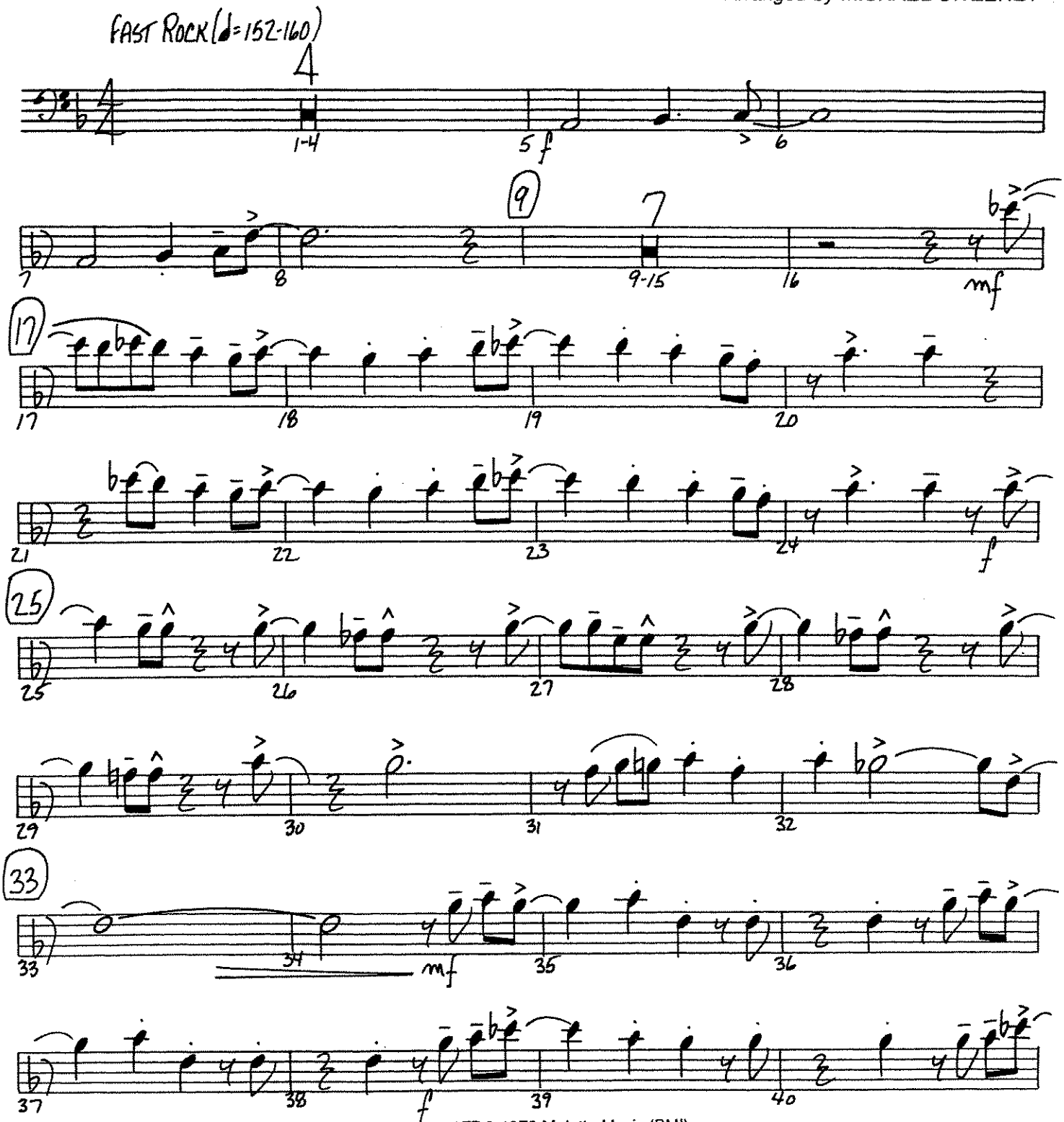

08721581

© 1977 & 1978 Mulatto Music (BMI)
This Arrangement © 1990 Mulatto Music (BMI)
International Copyright Secured All Rights Reserved

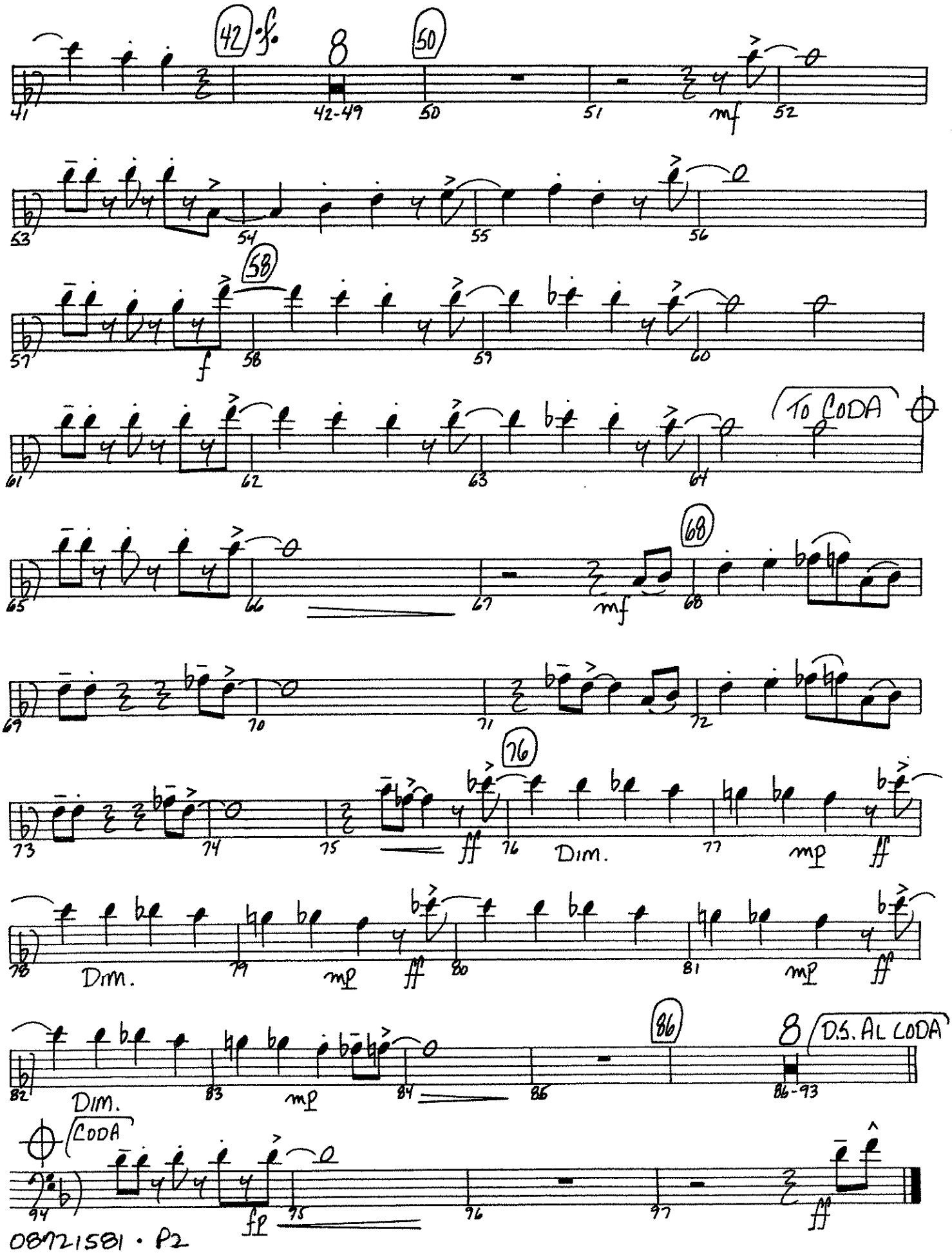
42
f
8
42-49
50
mf
58
f
To CODA
68
mf
76
ff
Dim.
mp
ff
Dim.
mp
ff
Dim.
mp
86
8
D.S. AL CODA
86-93
CODA
ff
fp

Birdland

TROMBONE 2

Music by JOSEF ZAWINUL
Arranged by MICHAEL SWEENEY

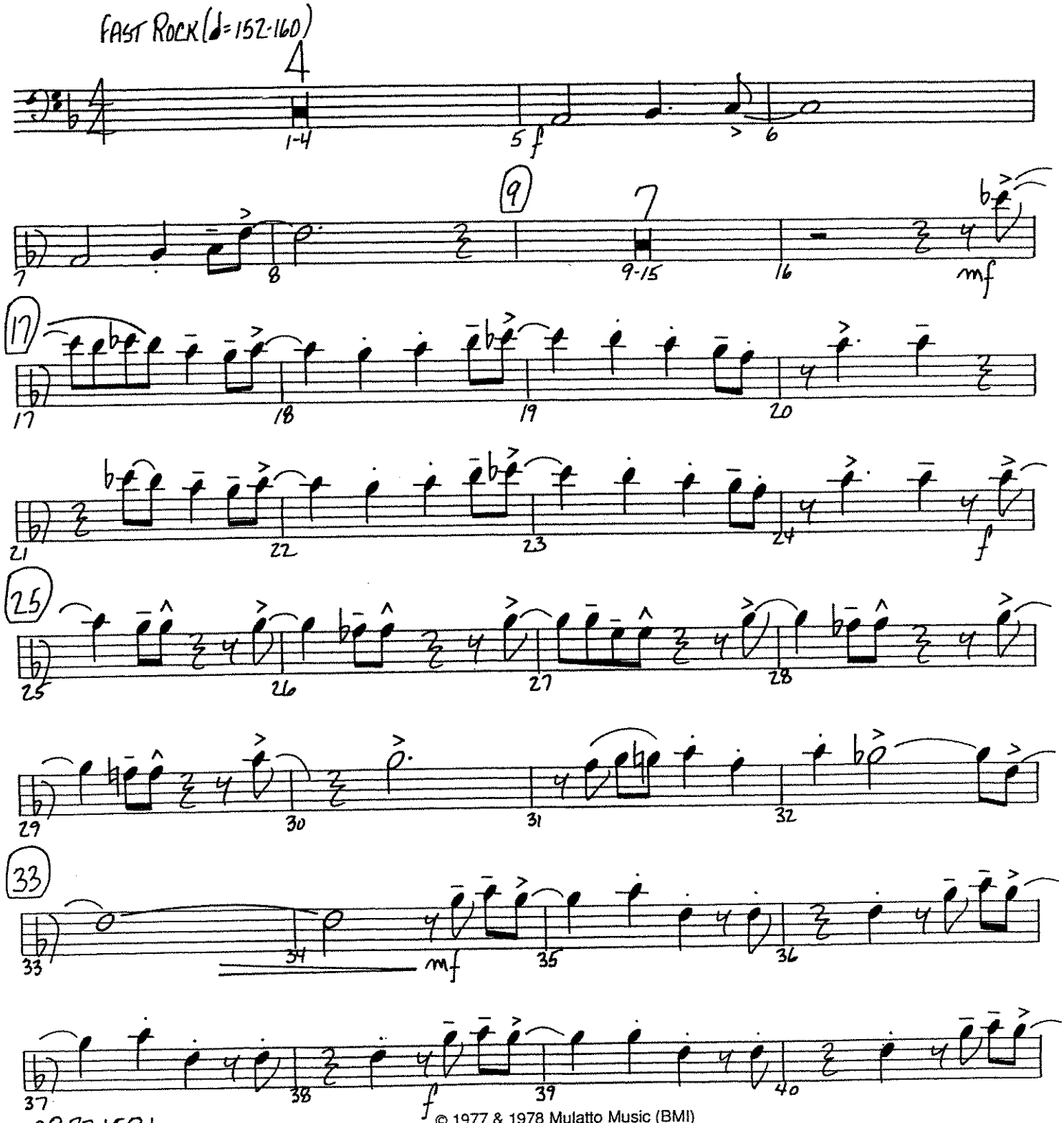

08721581

© 1977 & 1978 Mulatto Music (BMI)
This Arrangement © 1990 Mulatto Music (BMI)
International Copyright Secured All Rights Reserved

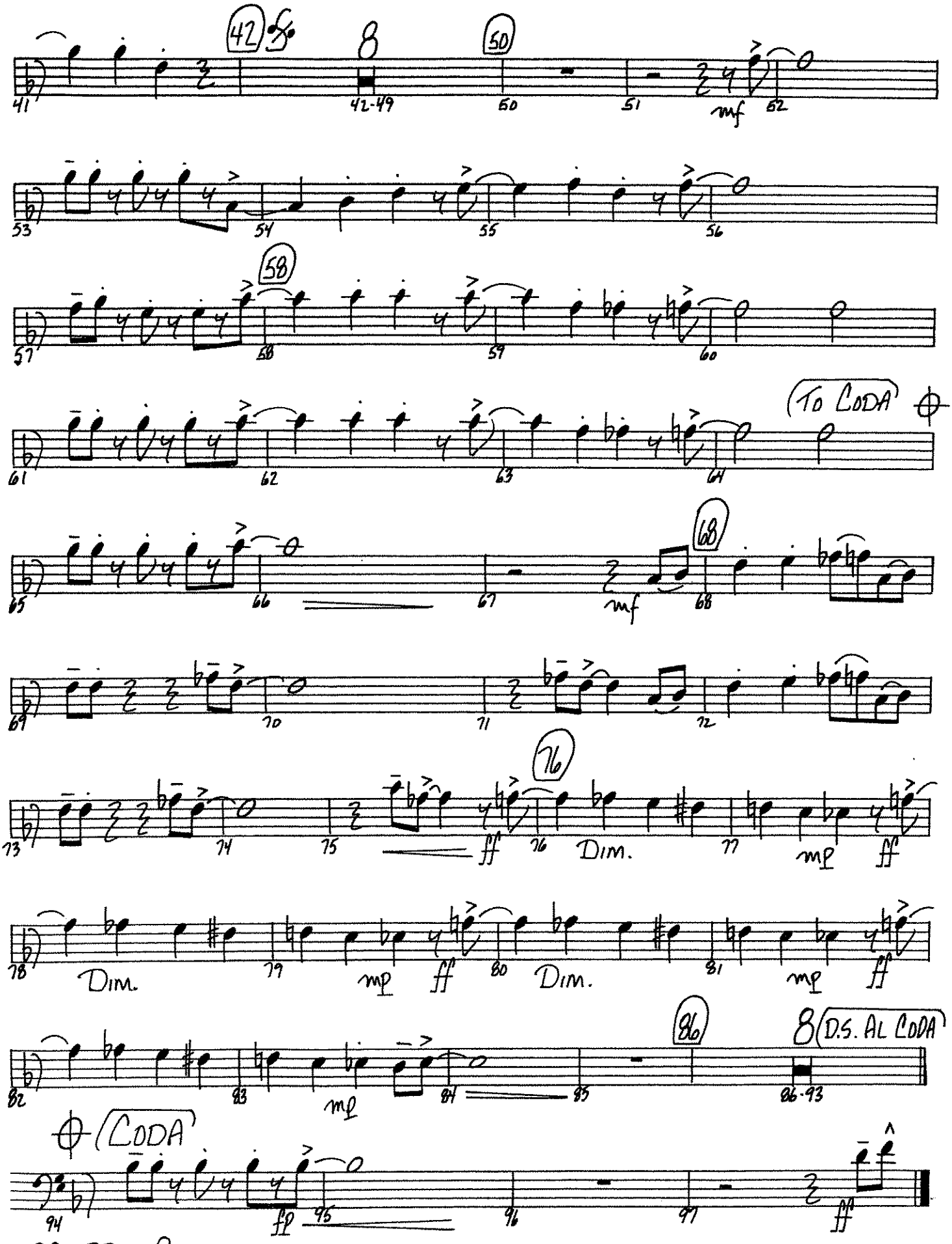
42
8
42-49
50
60
51
mf
62
53
54
55
56
58
57
58
59
60
To Coda
61
62
63
64
65
66
67
mf
68
68
69
70
71
72
73
74
75
ff
76
76
Dim.
77
mp
ff
78
Dim.
79
mp
ff
80
Dim.
81
mp
ff
86
8
D.S. al Coda
82
83
mp
84
85
86-93
Coda
94
fp
95
96
97
ff

Birdland

TROMBONE 3

Music by JOSEF ZAWINUL
Arranged by MICHAEL SWEENEY

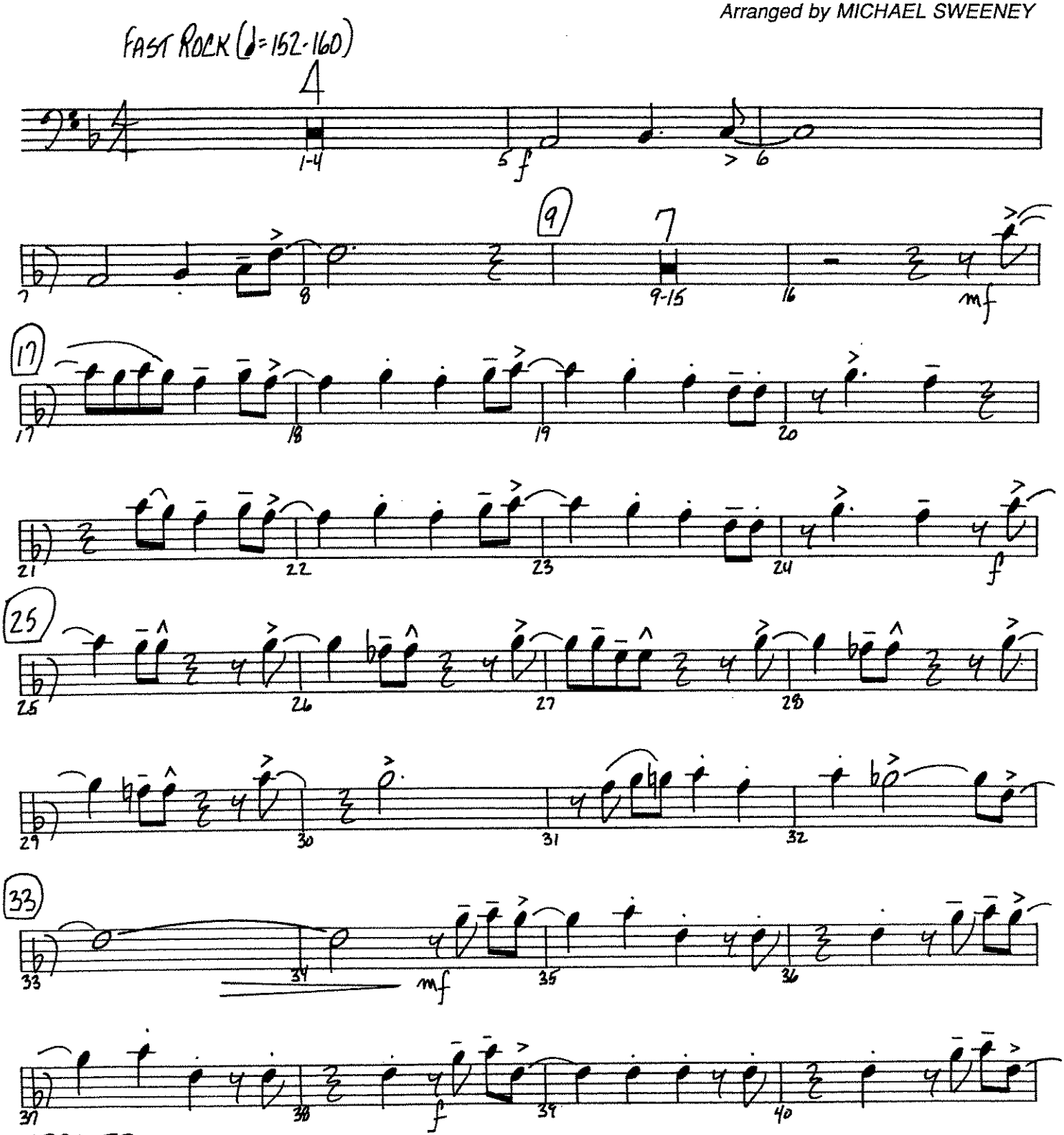

08721581

© 1977 & 1978 Mulatto Music (BMI)
This Arrangement © 1990 Mulatto Music (BMI)
International Copyright Secured All Rights Reserved

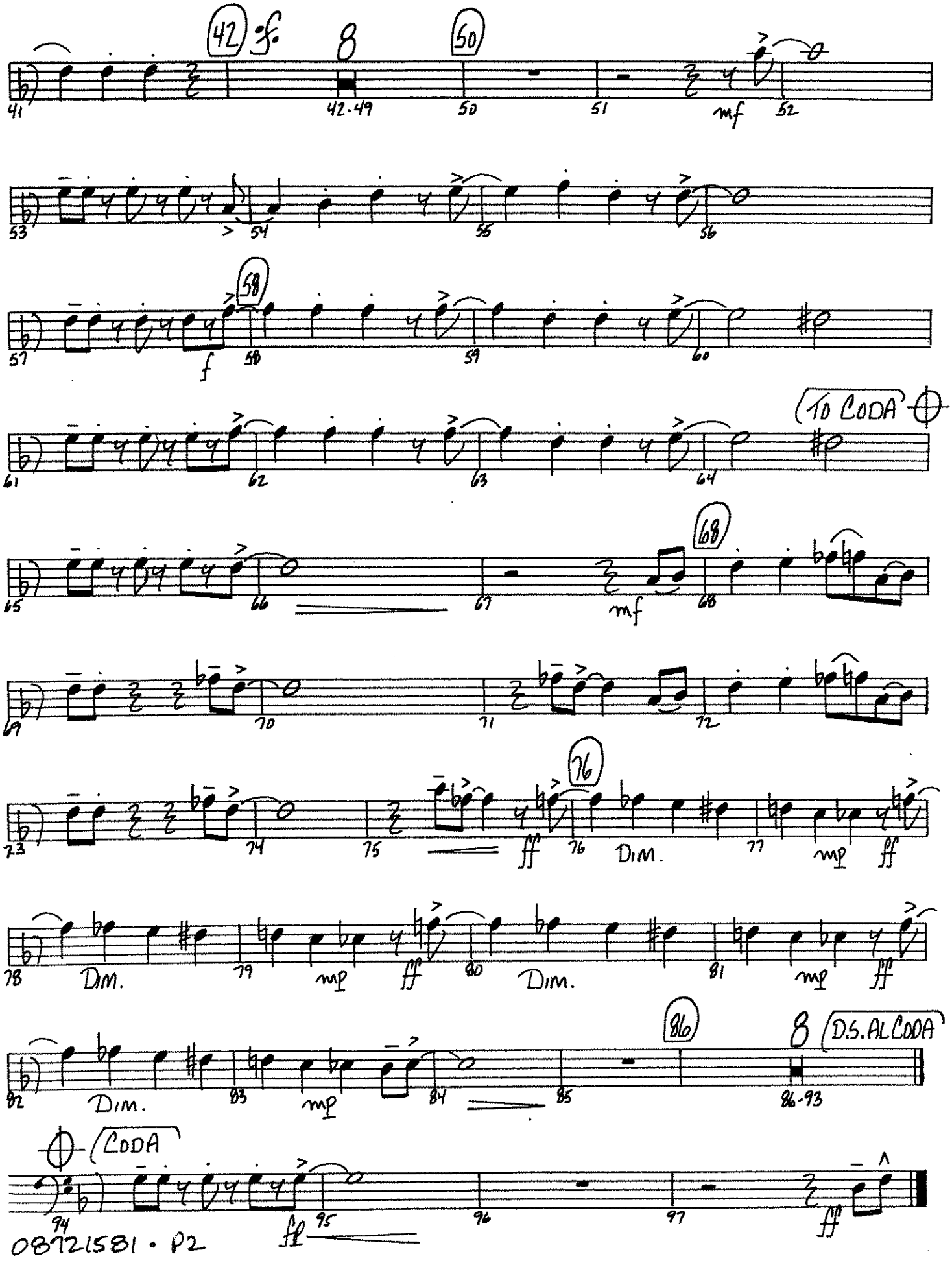
42
f
8
50
41
42-49
50
51
mf
52
53
54
55
56
57
58
f
58
59
60
61
62
63
64
TO CODA
65
66
67
mf
68
68
69
70
71
72
73
74
75
ff
76
76
DIM.
77
mp
ff
78
DIM.
79
mp
ff
80
DIM.
81
mp
ff
82
DIM.
83
mp
84
85
86
8
D.S. AL CODA
86-93
CODA
94
95
ff
96
97
ff

Birdland

TROMBONE 4

Music by JOSEF ZAWINUL
Arranged by MICHAEL SWEENEY

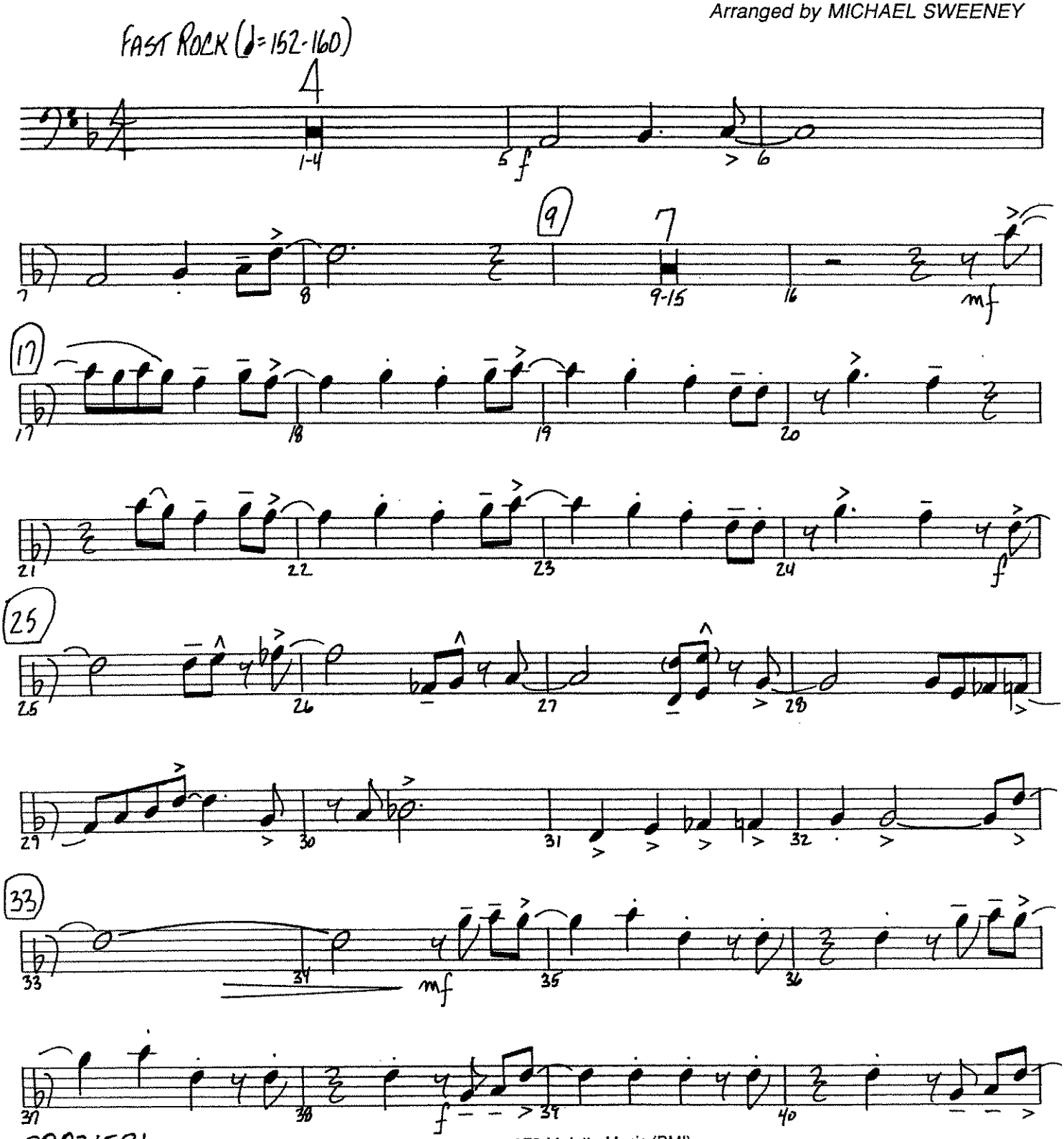

08721581

© 1977 & 1978 Mulatto Music (BMI)
This Arrangement © 1990 Mulatto Music (BMI)
International Copyright Secured All Rights Reserved

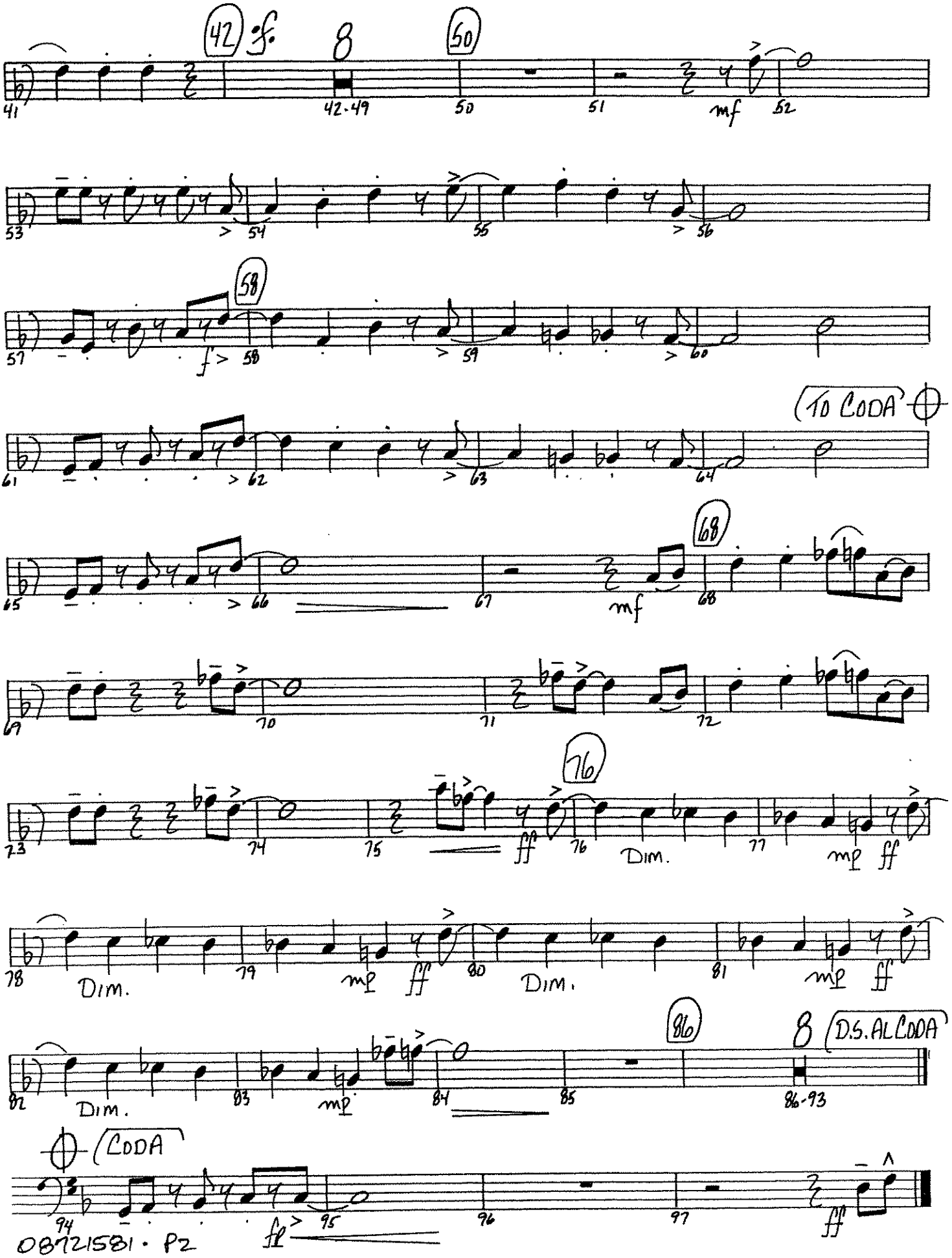
42
8
50
mf
58
f
(TO CODA
68
mf
76
ff
Dim.
mp
ff
Dim.
mp
ff
Dim.
mp
ff
86
8
(D.S. AL CODA
Dim.
mp
(CODA
fp
ff

B.C.

BLUE MOON

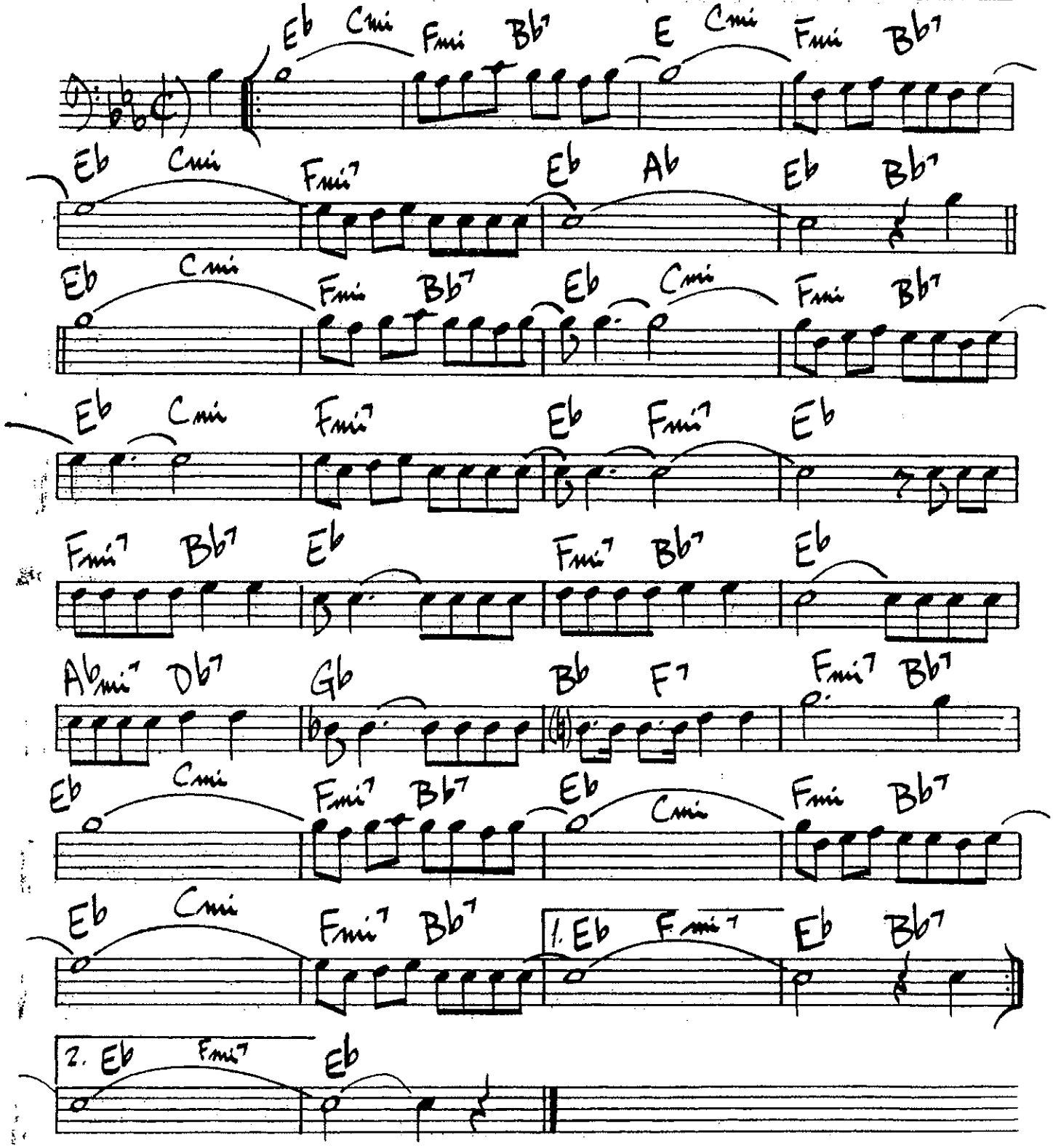
Eb Cmi Fmi Bb7 Eb Cmi Fmi Bb7
Eb Cmi Fmi7 Eb Ab Eb Bb7
Eb Cmi Fmi Bb7 Eb Cmi Fmi Bb7
Eb Cmi Fmi7 Eb Fmi7 Eb
Fmi7 Bb7 Eb Fmi7 Bb7 Eb
Abmi7 Db7 Gb Bb F7 Fmi7 Bb7
Eb Cmi Fmi7 Bb7 Eb Cmi Fmi Bb7
Eb Cmi Fmi7 Bb7 1. Eb Fmi7 Eb Bb7
2. Eb Fmi7 Eb

Trombone

Canon Remix

Pachelbel /Arr. Bernice

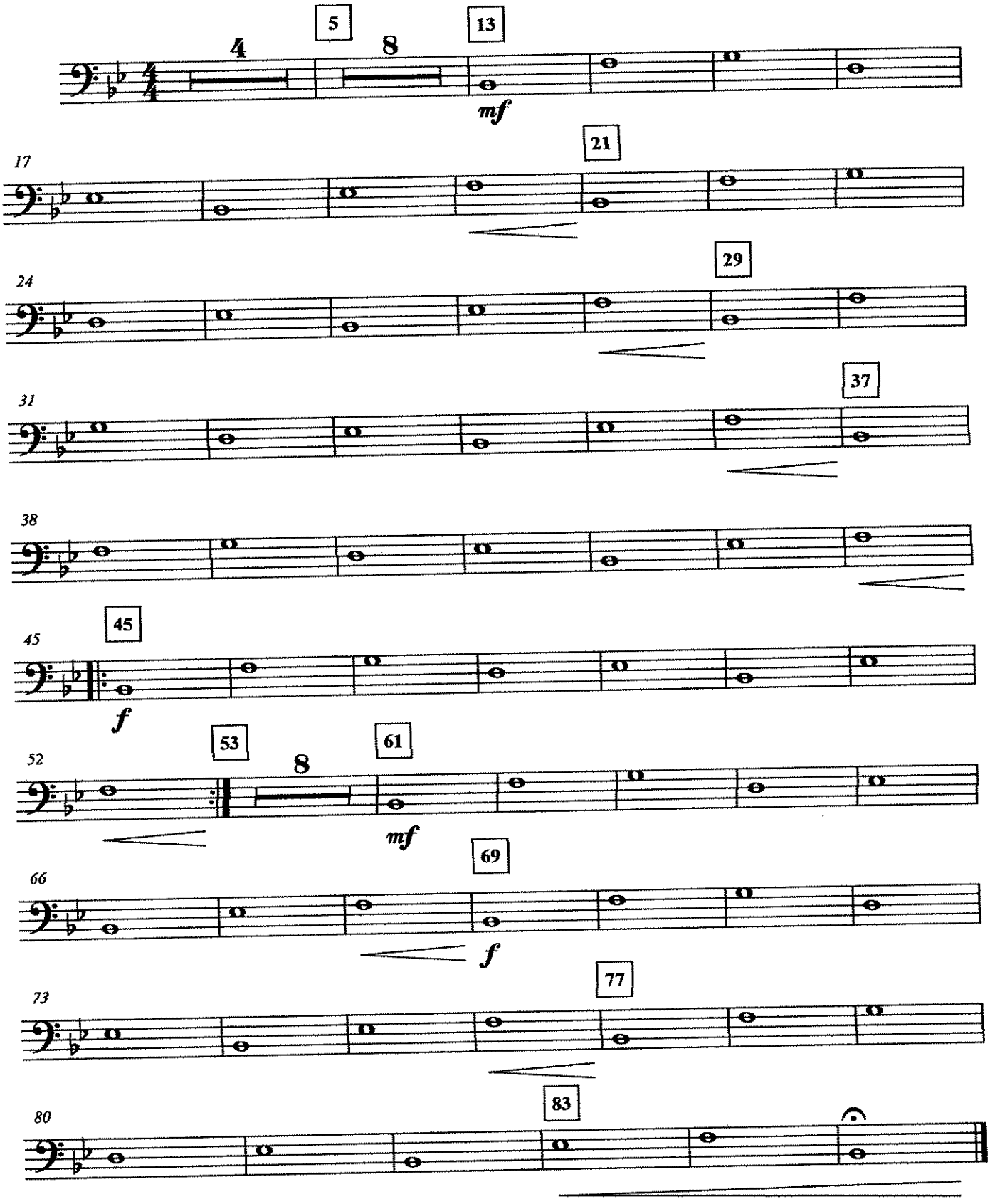

*Read in Bass Clef 7: MELODY

Alto Sax.

Canon Remix

Pachelbel /Arr. Bernice

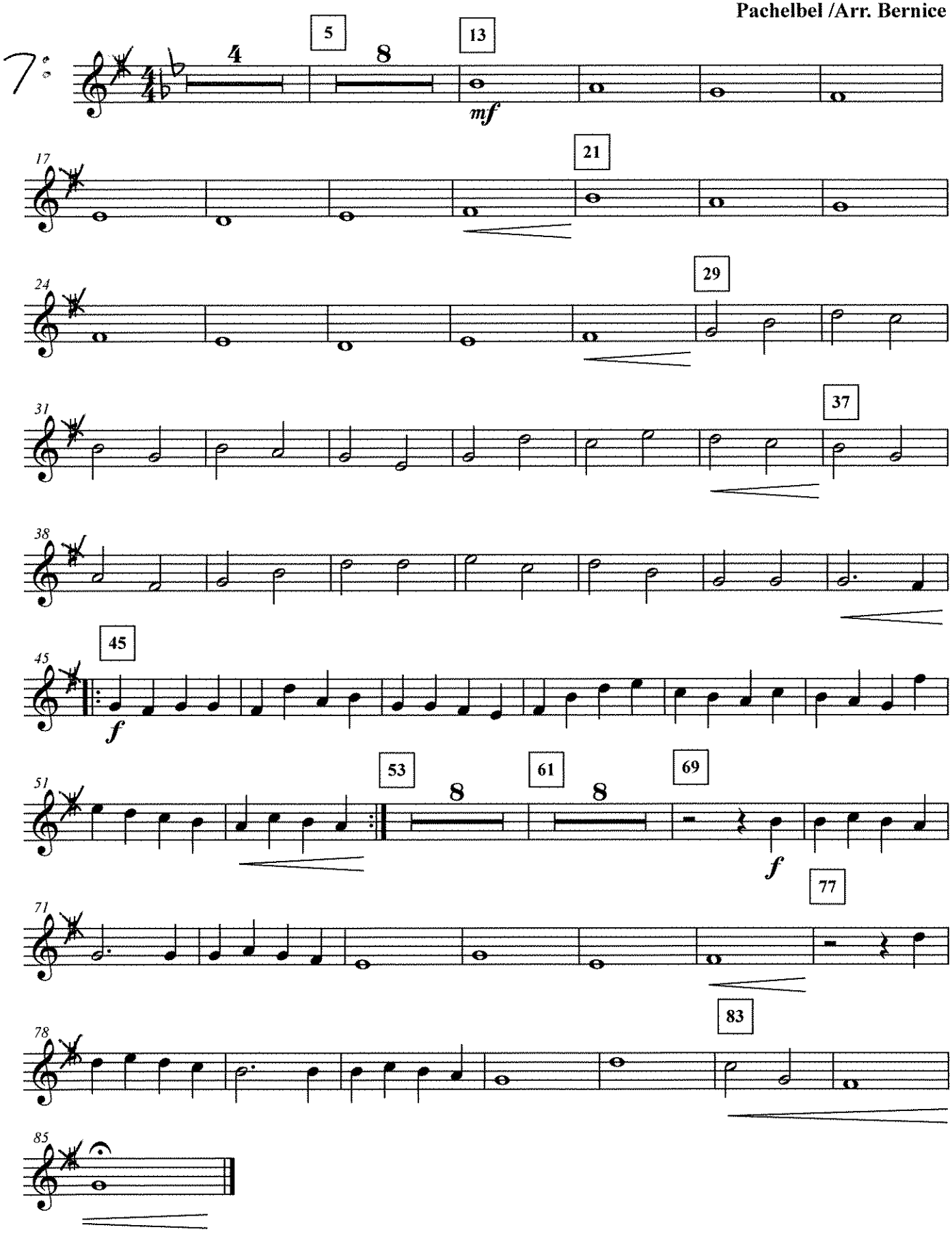

Bass Guitar

Canon Remix

Pachelbel /Arr. Bernice

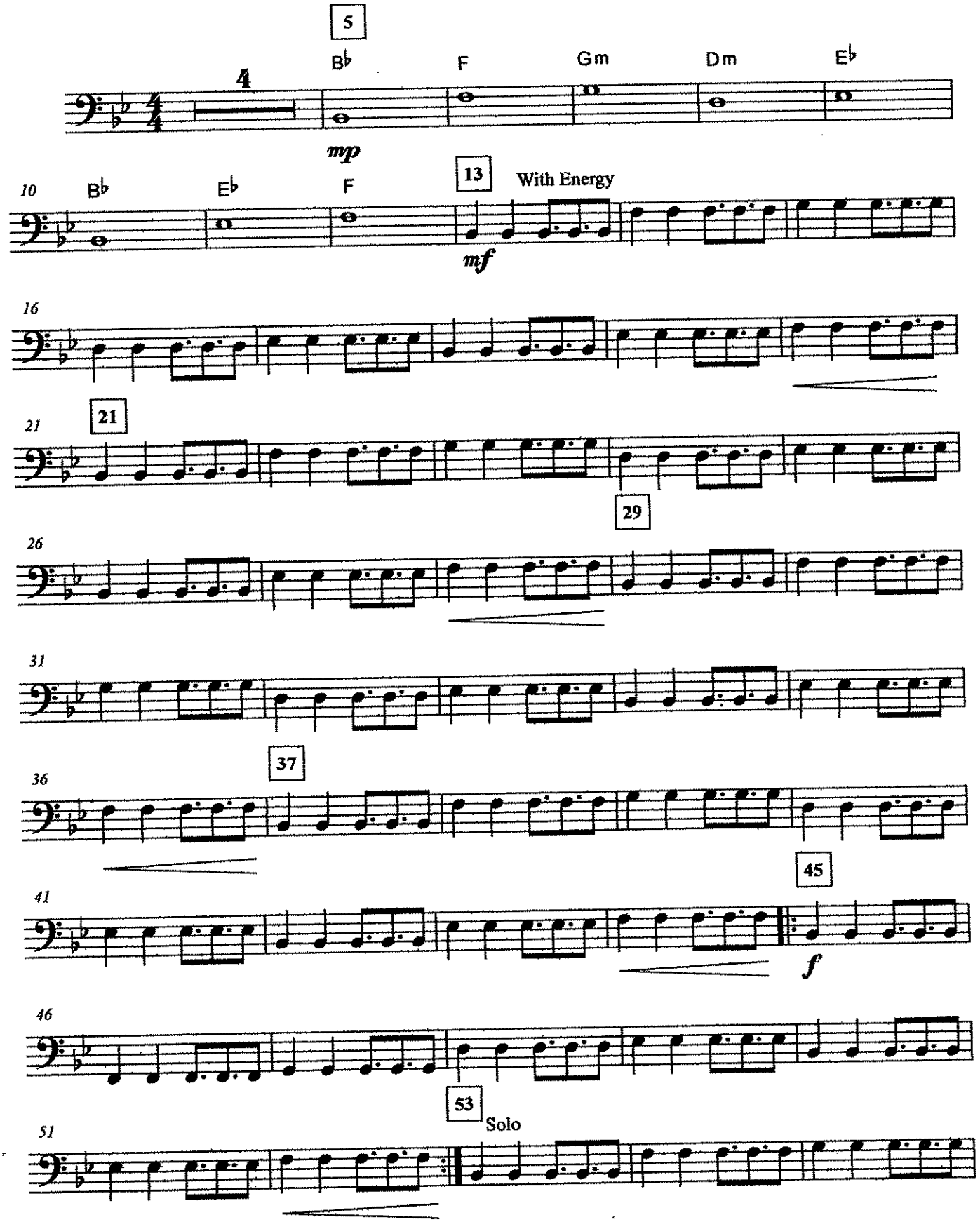

[Title]

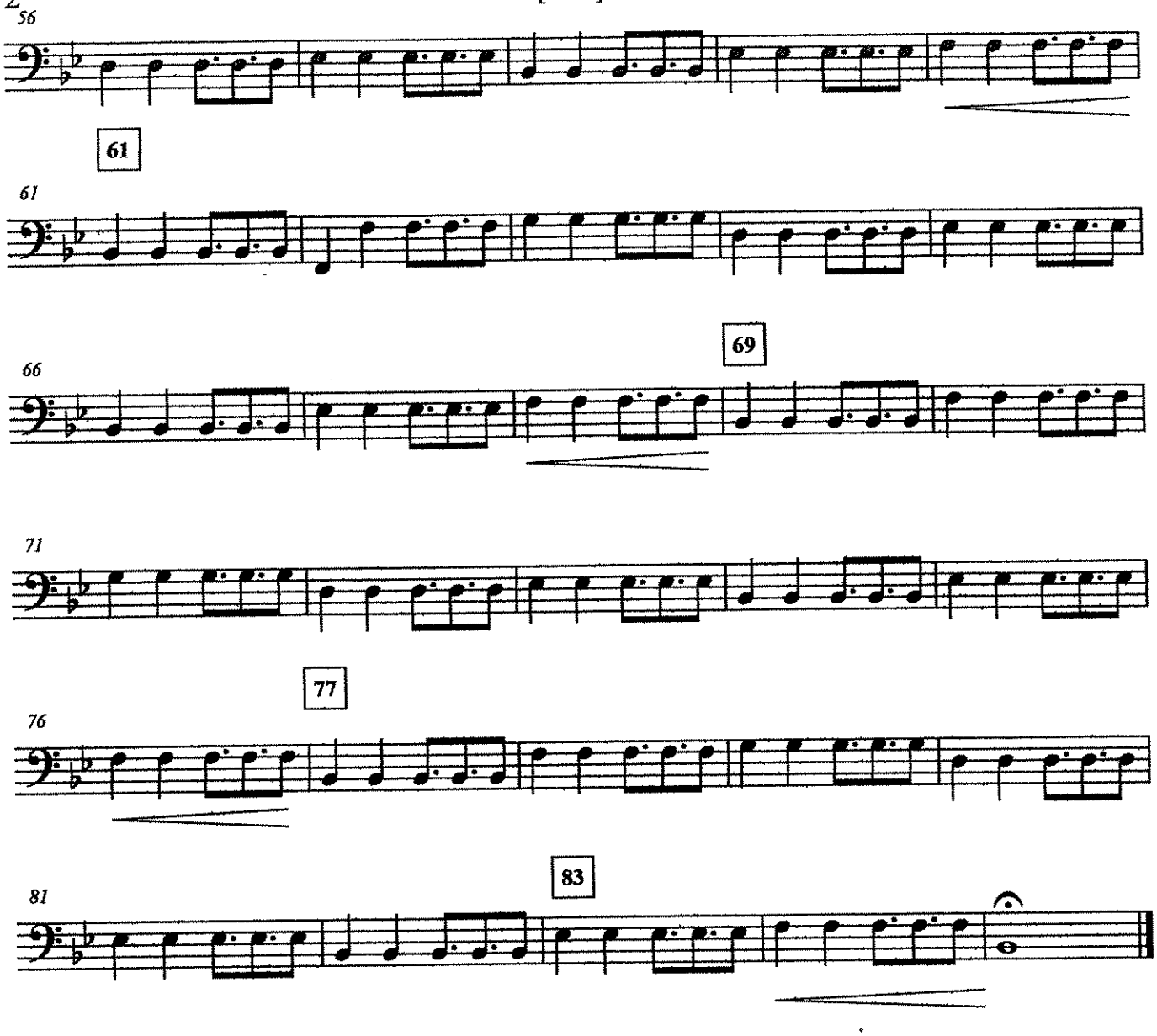

Careless Whisper – Melody

Melody C – Flute

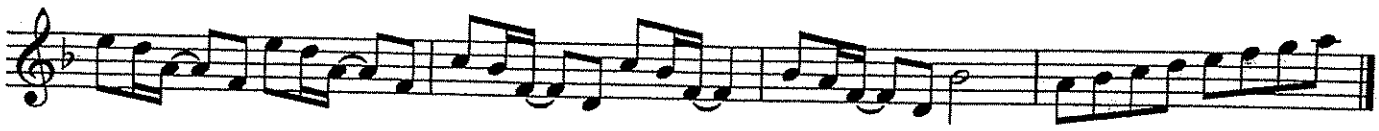

Melody Bb – Trumpet, Clarinet, Tenor Sax

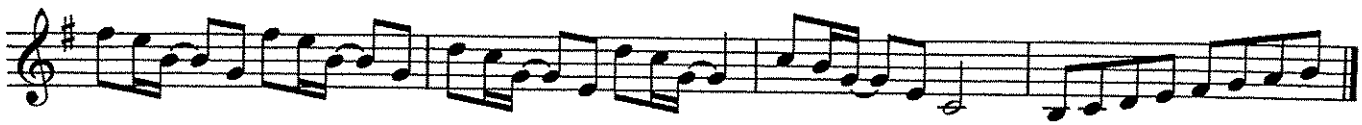

Melody Eb – Alto Sax, Bari Sax

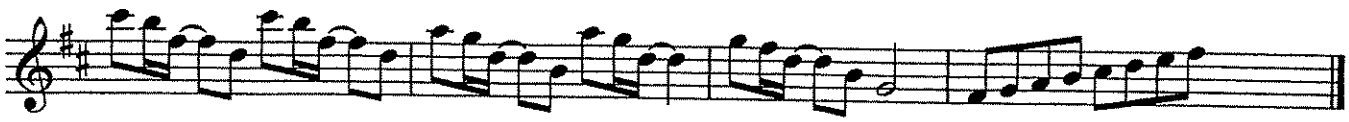

Melody Bass Clef – Trombone, Baritone

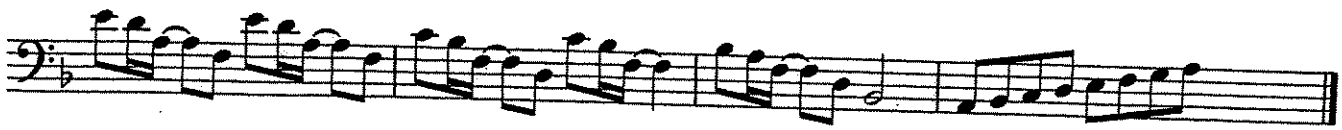

Piano – Chords

Dm, Gm, Bb, Am

Lyrics

You really gotta sponsor us,

All of the SciTech Band.

We really need your money now,

Just lend us a hand

Careless Whisper – Horn Lick

Horn Lick C – Flute

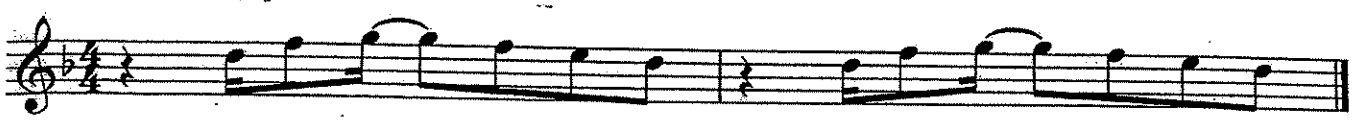

D F G F E D D F G F E D

Horn Lick Bb (Low) – Clarinet, Trumpet, Tenor Sax

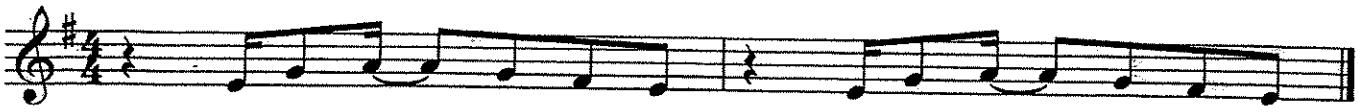

E G A G F# E E G A G F# E

Horn Lick Bb (High) – Clarinet, Trumpet, Tenor Sax

E G A G F# E E G A G F# E

Horn Lick Eb – Alto Sax, Bari Sax

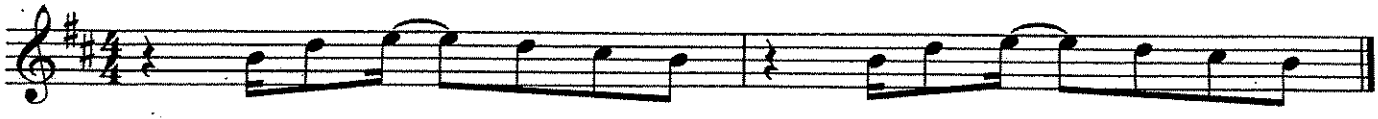

B D E D C# B B D E D C# B

Horn Lick Bass Clef – Trombone, Baritone

D F G F E D D F G F E D

Carol of The Bells

Melody - Bass Clef
-Trombone / Baritone

Quartet Version

arr. Turgeon & Brernice

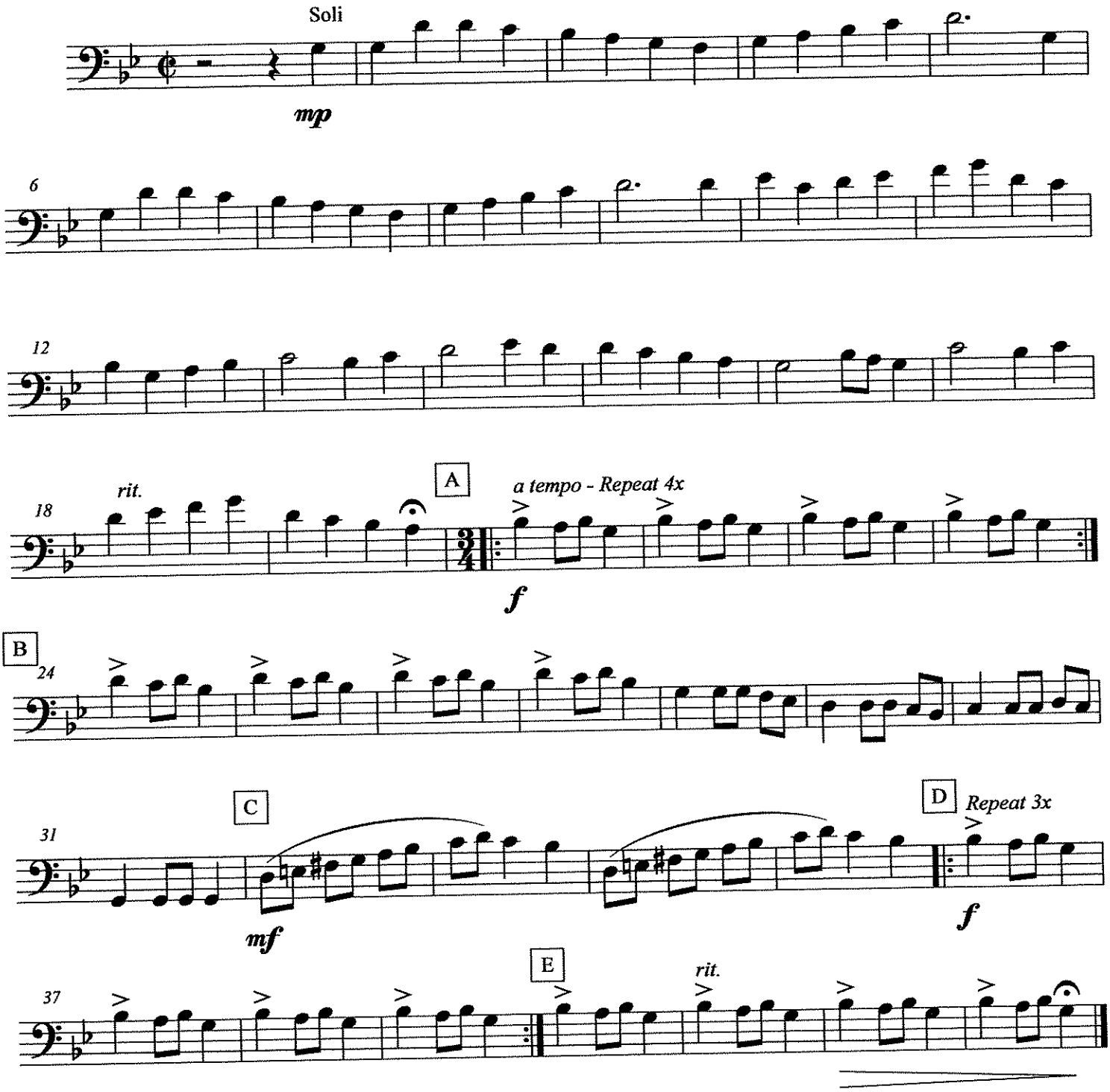

©2011

Carol of The Bells

Bass Line - Bass Clef (High)
-Trombone / Baritone

Quartet Version

arr. Turgeon & Bernice

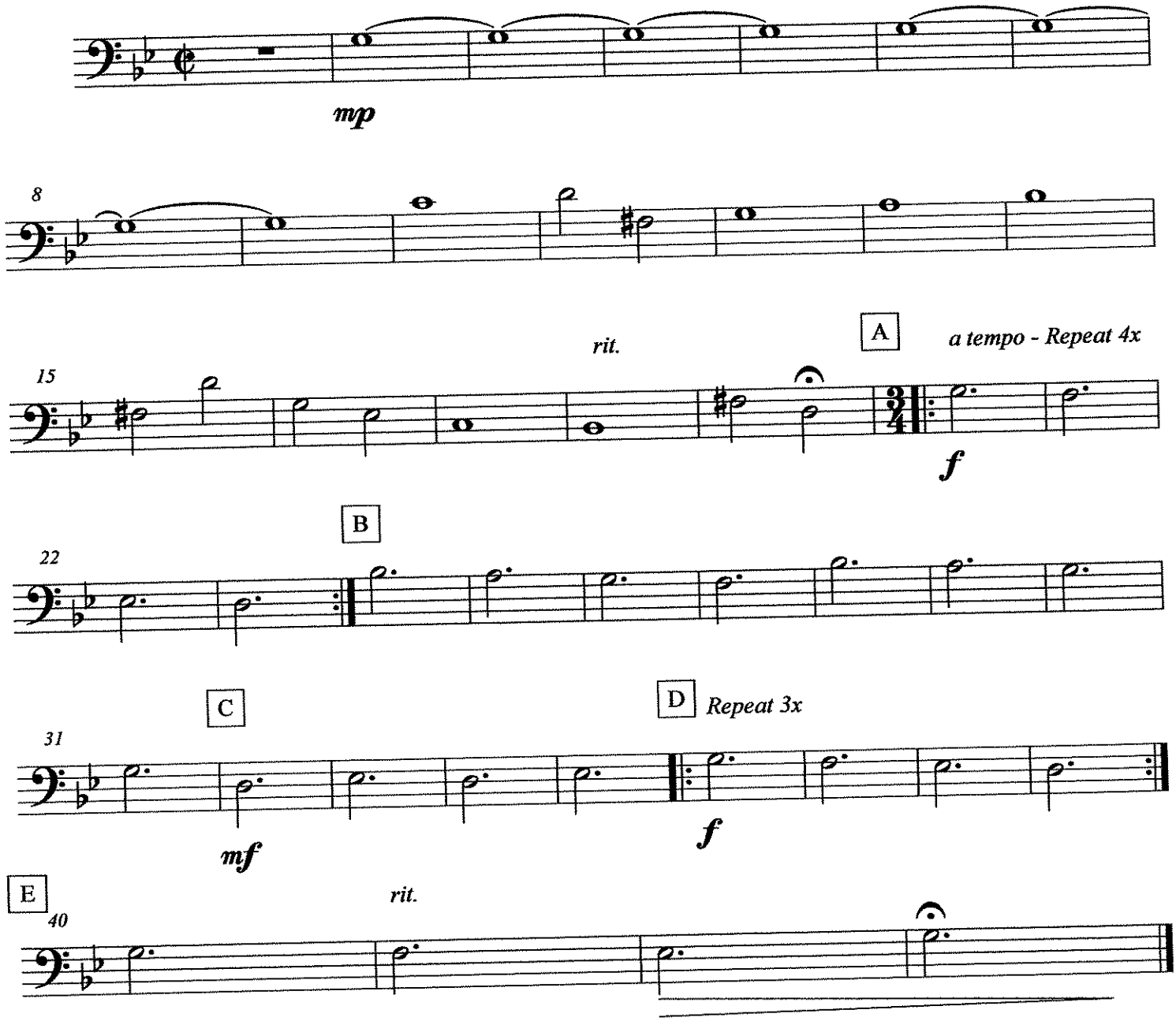

©2011

Chained To The Rhythm

As Recorded by Katy Perry

arr. Bernice

Melody (B.C.)

Groovy ♩ = 103-105

Optional 4 bar vamp

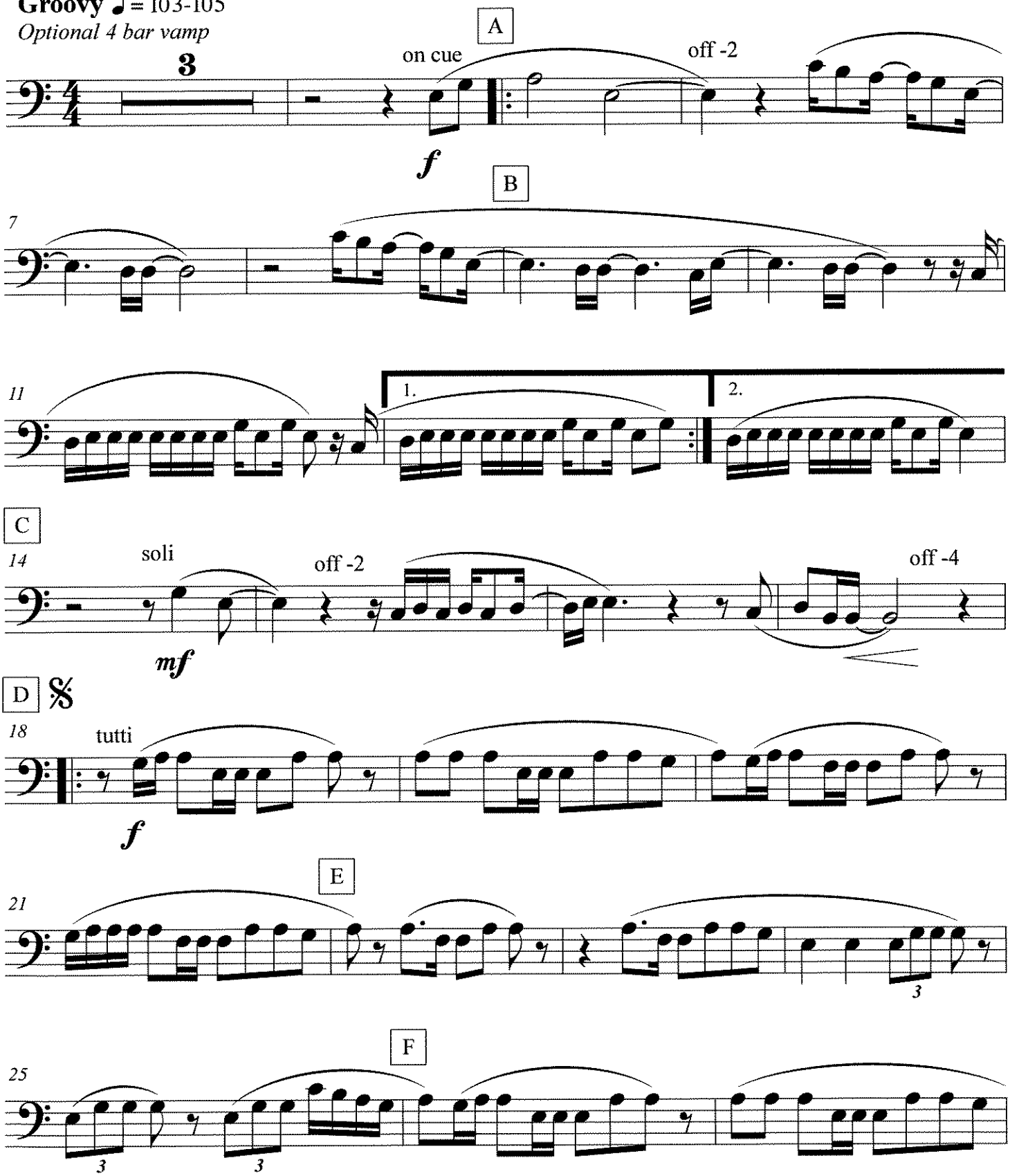

Chained To The Rhythm

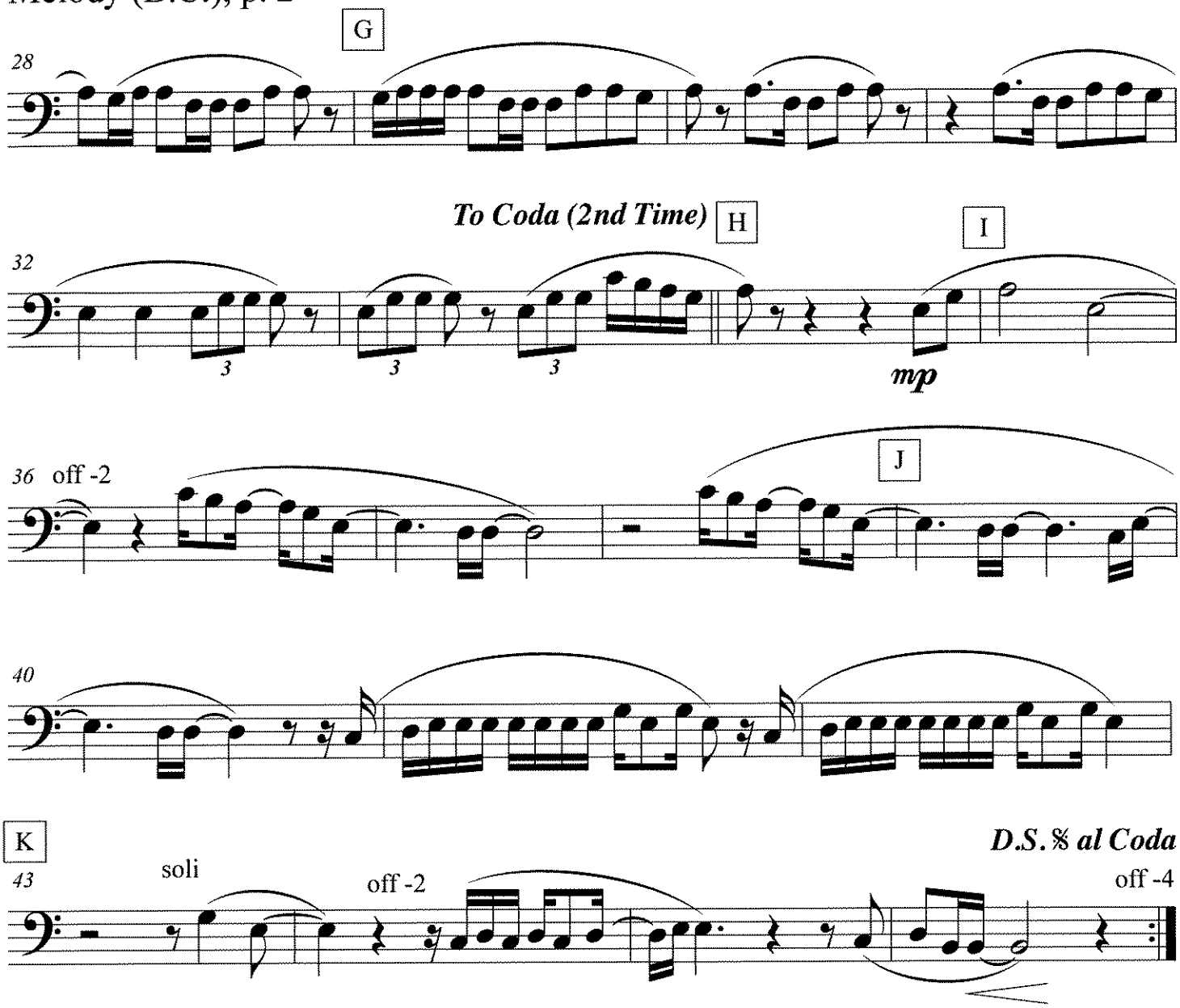

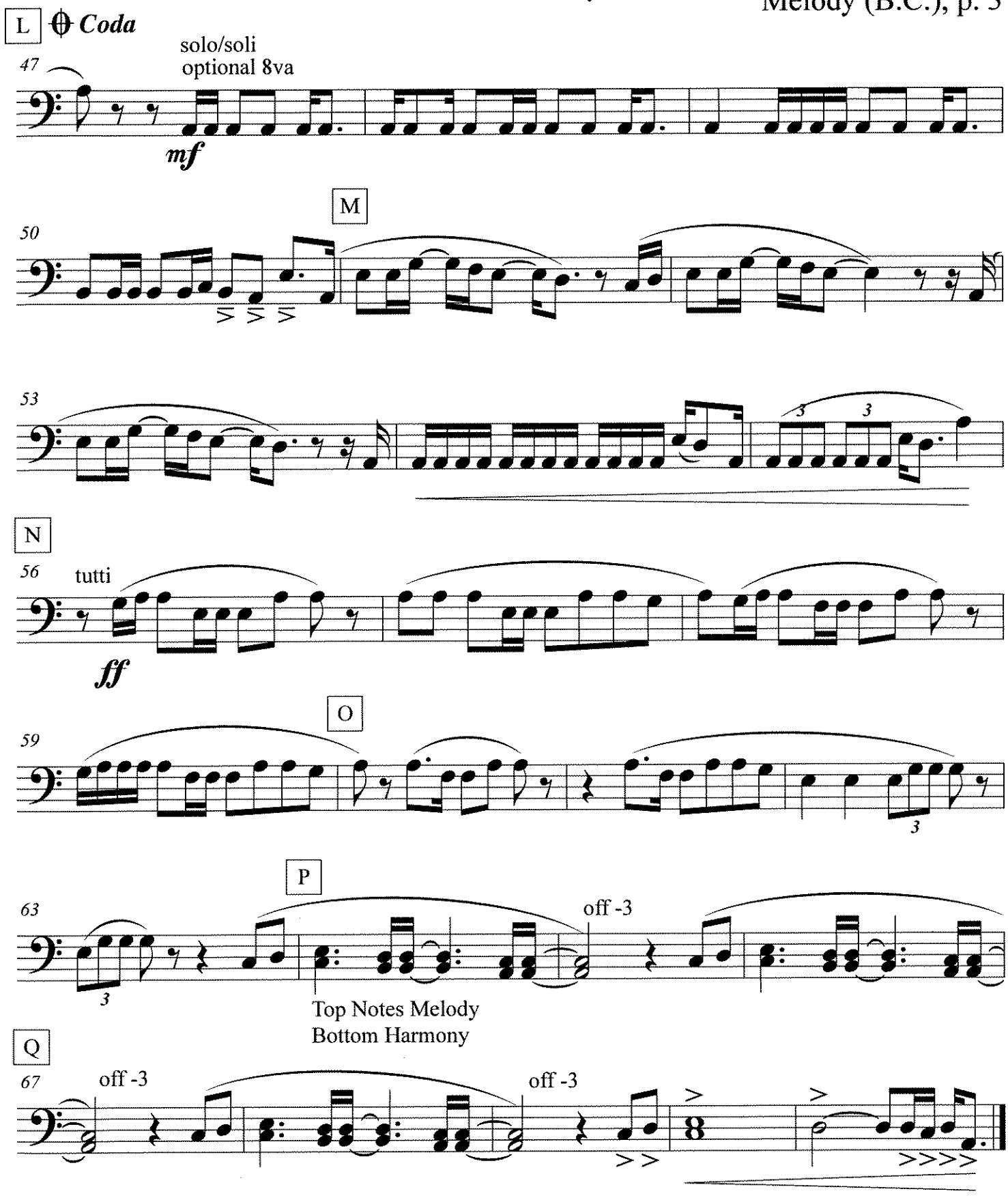
L
Coda
47
solo/soli
optional 8va
mf
M
50
53
N
56
tutti
ff
O
59
P
63
off -3
Top Notes Melody
Bottom Harmony
Q
67
off -3
off -3

Chained To The Rhythm

As Recorded by Katy Perry

arr. Bernice

Countermelody (B.C.)
Solo Part (B.C.)

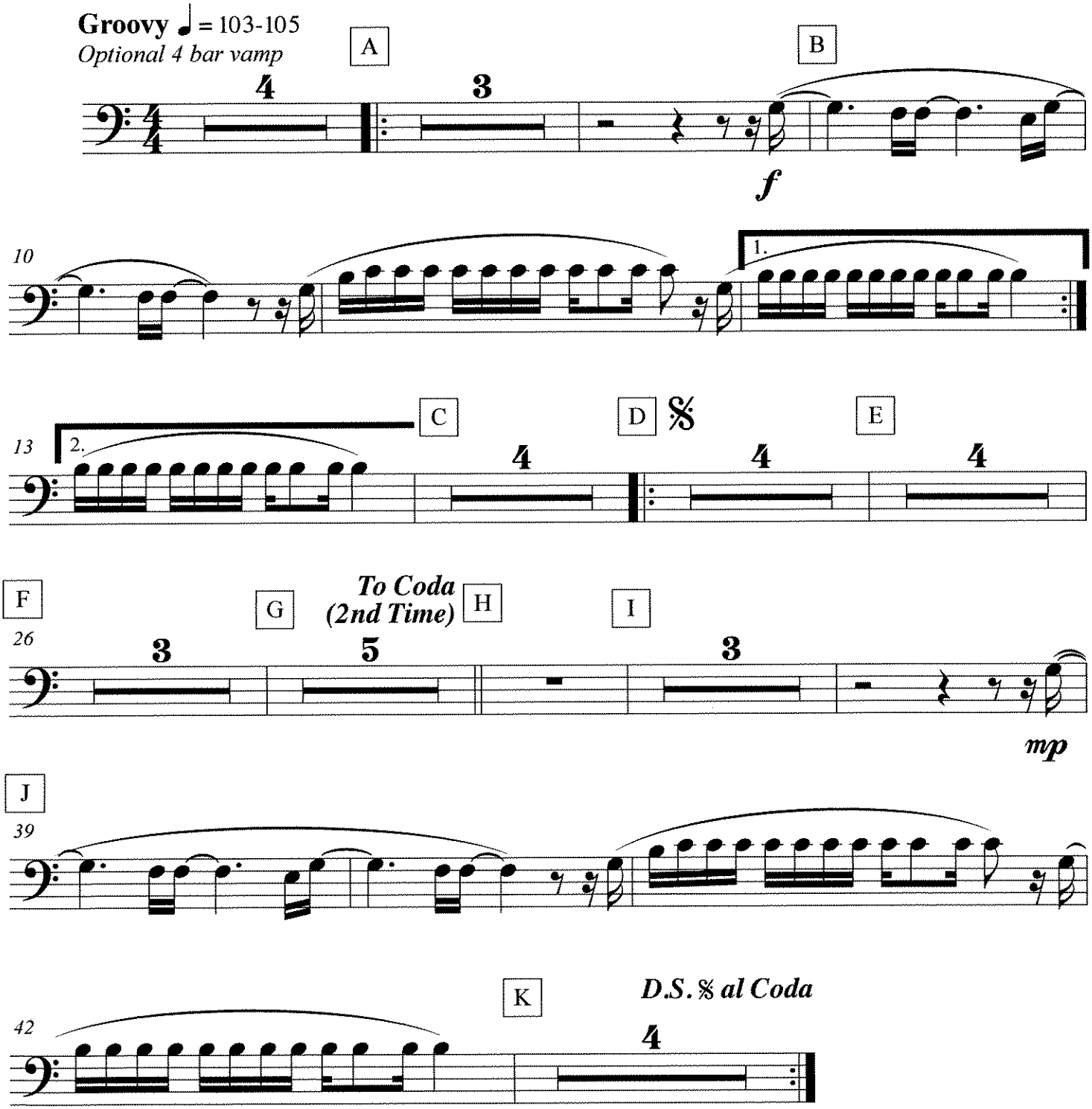

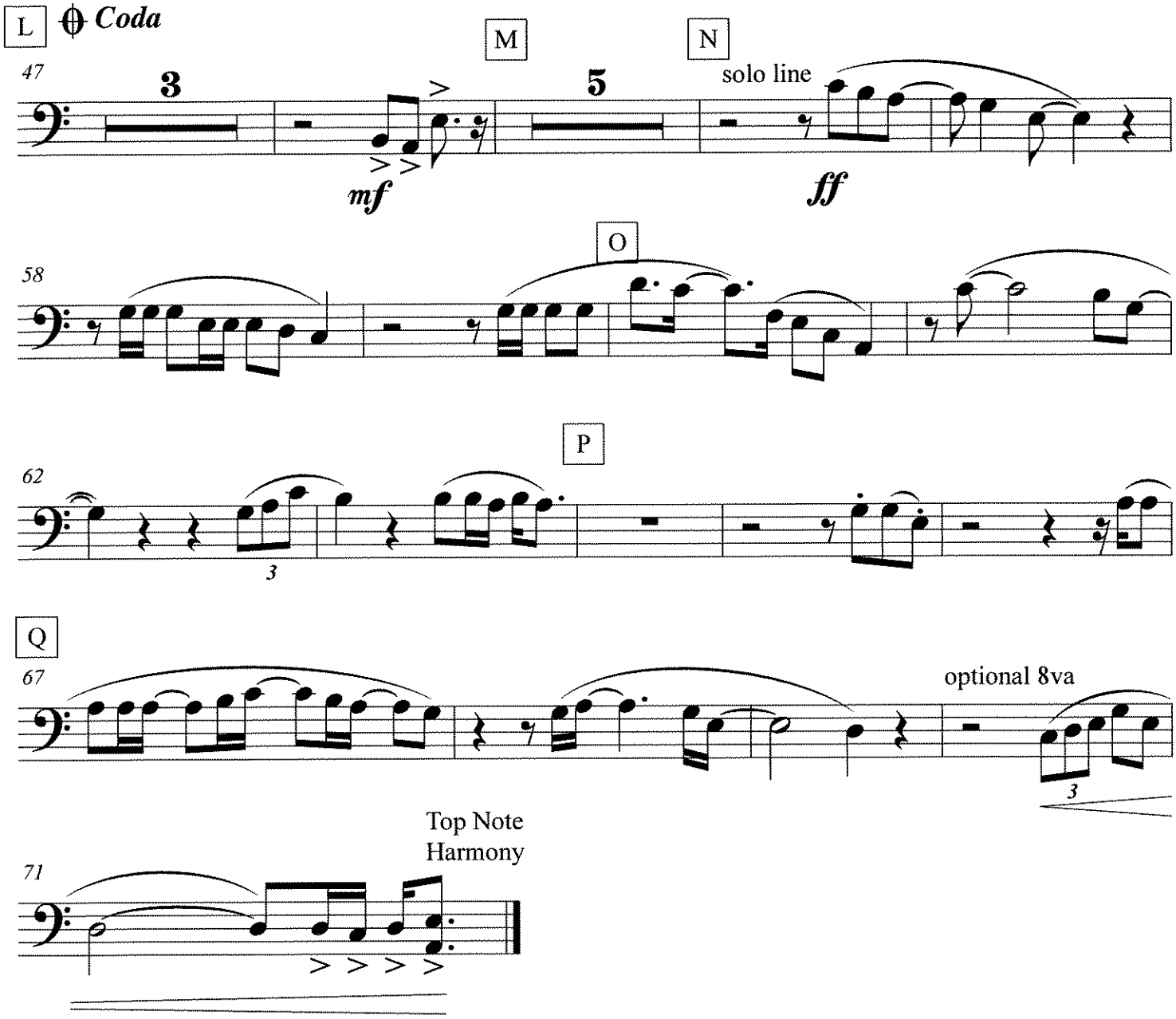
L
Coda
M
N
47
3
5
solo line
mf
ff
O
58
P
62
3
Q
67
optional 8va
3
Top Note
Harmony
71

Chained To The Rhythm

As Recorded by Katy Perry

arr. Bernice

Bass Line (B.C.)

Groovy ♩ = 103-105

Optional 4 bar vamp

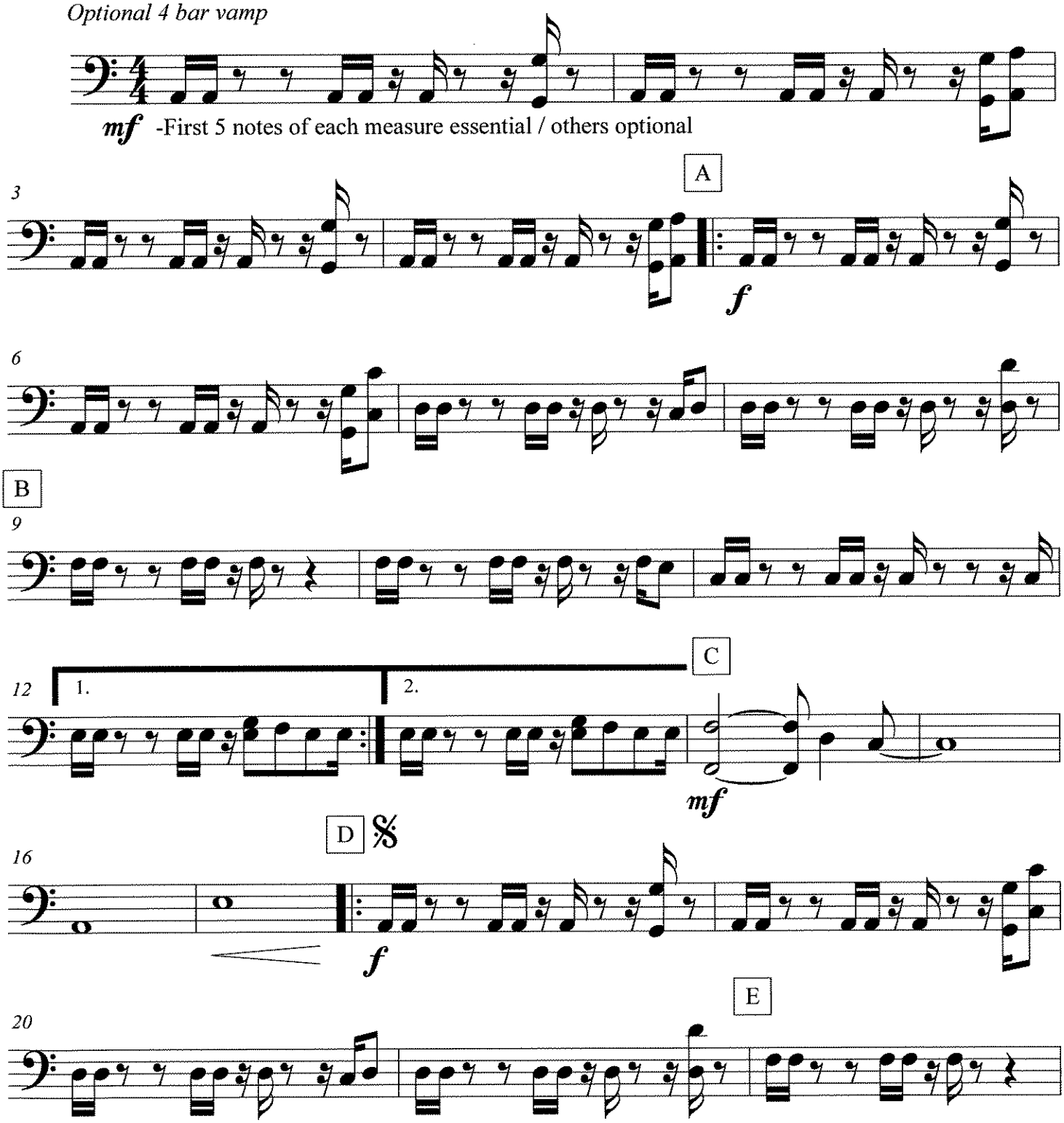

Chained To The Rhythm

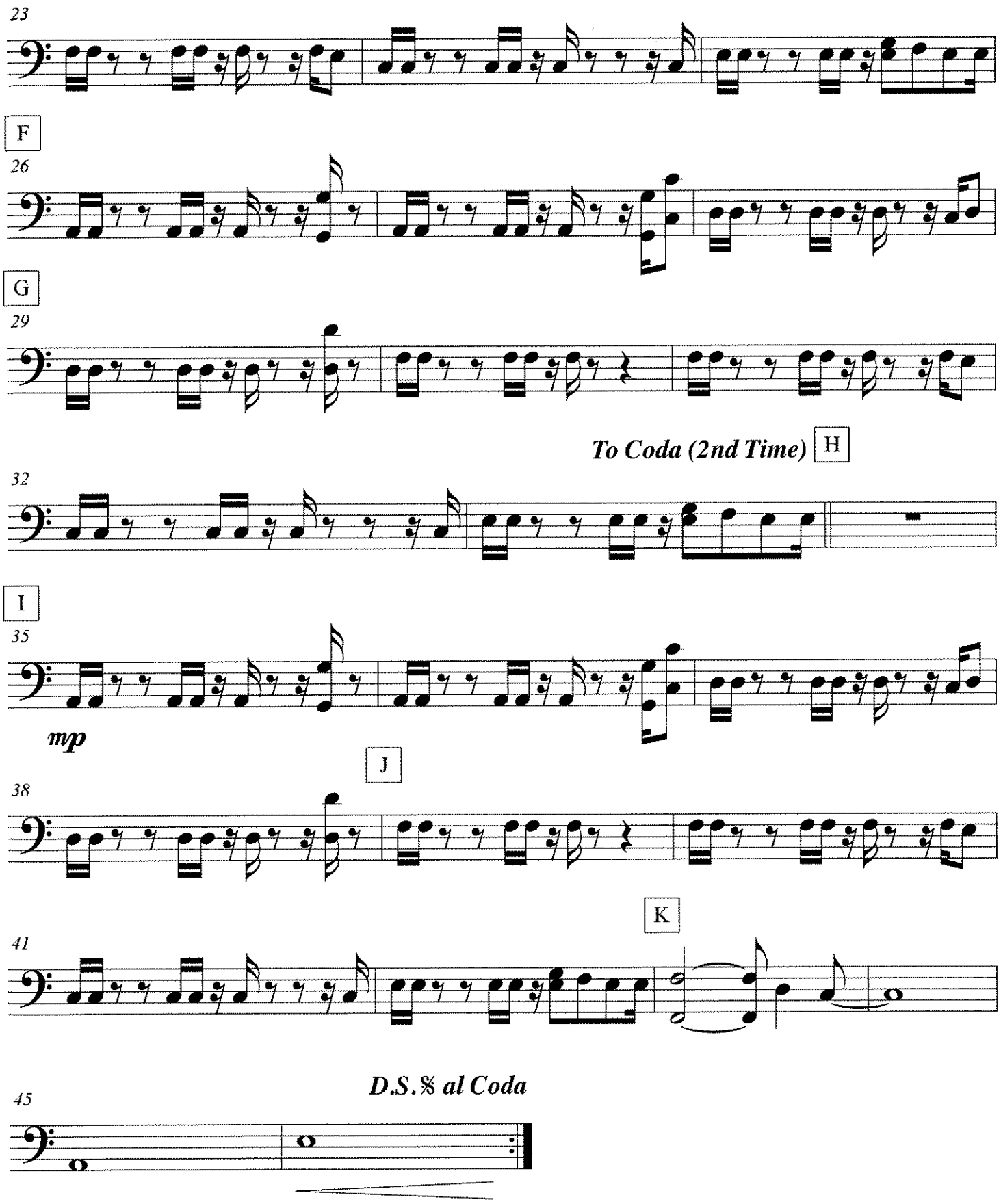

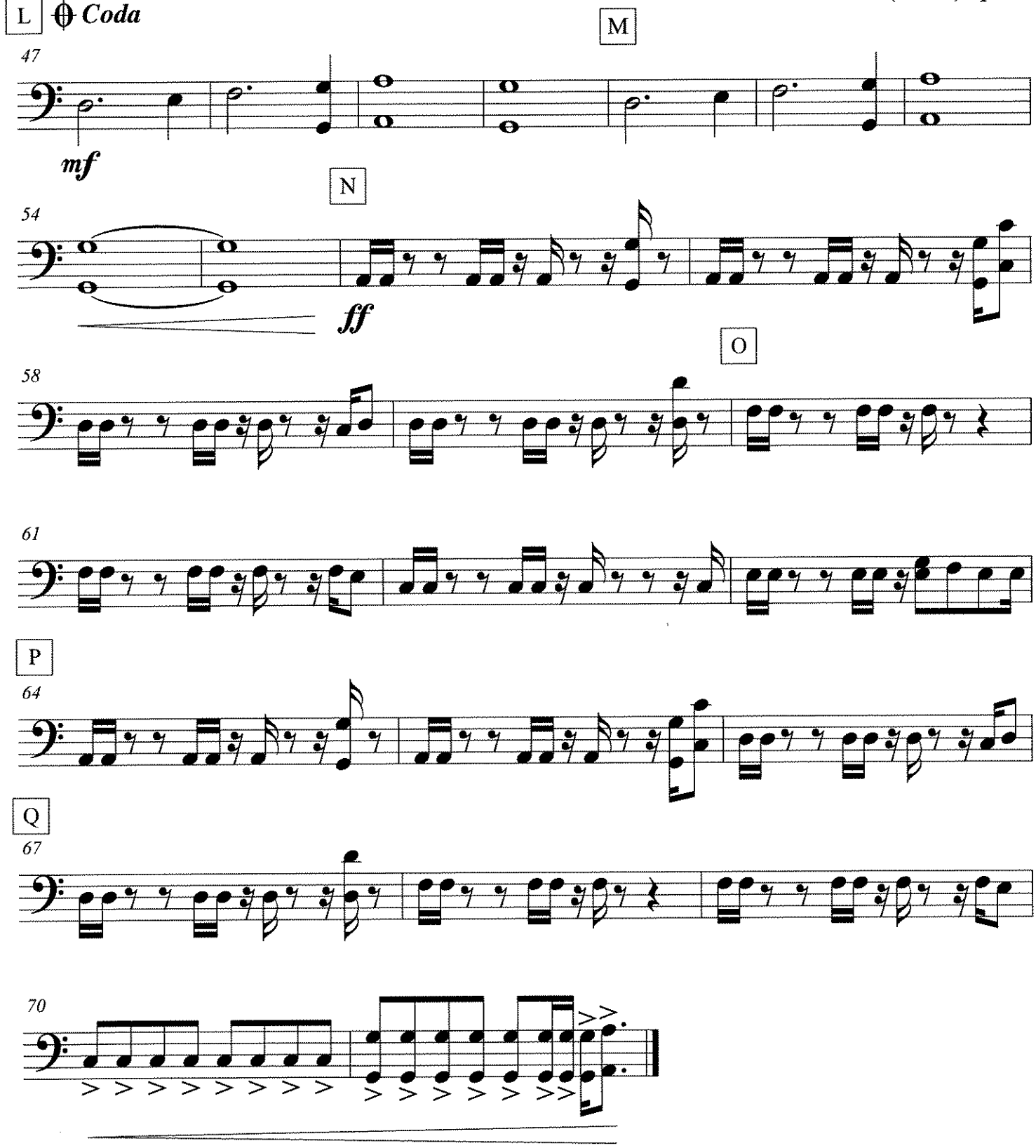
L
Coda
M
47
mf
N
54
ff
O
58
61
P
64
Q
67
70

7: Bass clef

(MED. FUNK)

CHAMELEON

- HERBIE HANCOCK/
PAUL JACKSON/
HARVEY MASON/BENNIE MAUPIN

INTRO

(BASS) N.C.

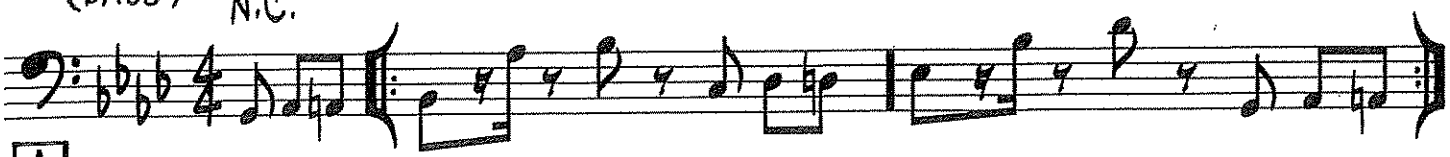

A

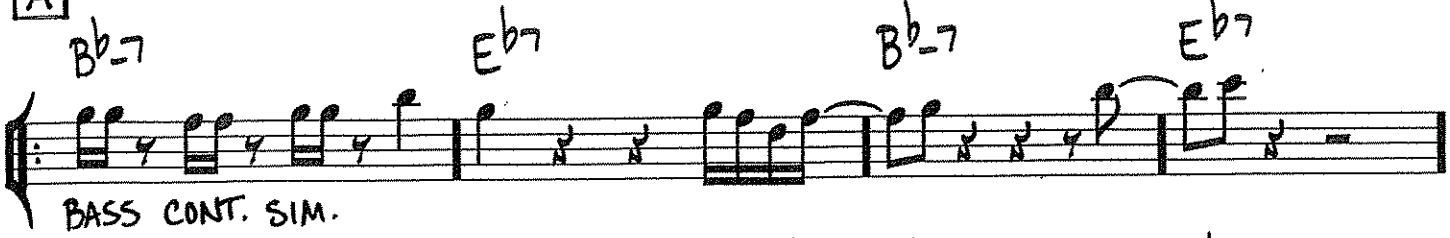

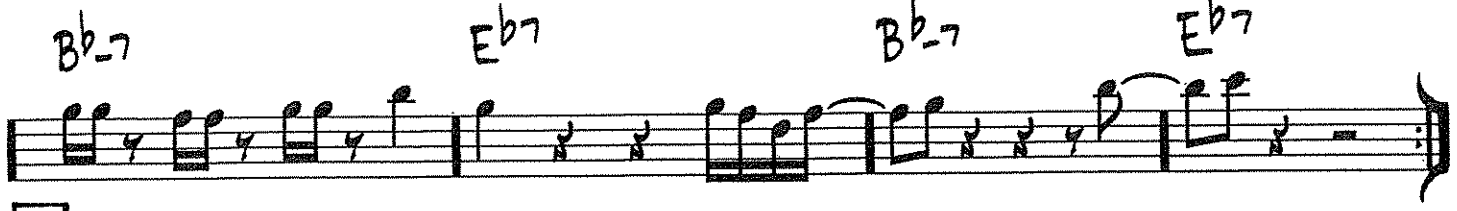

B

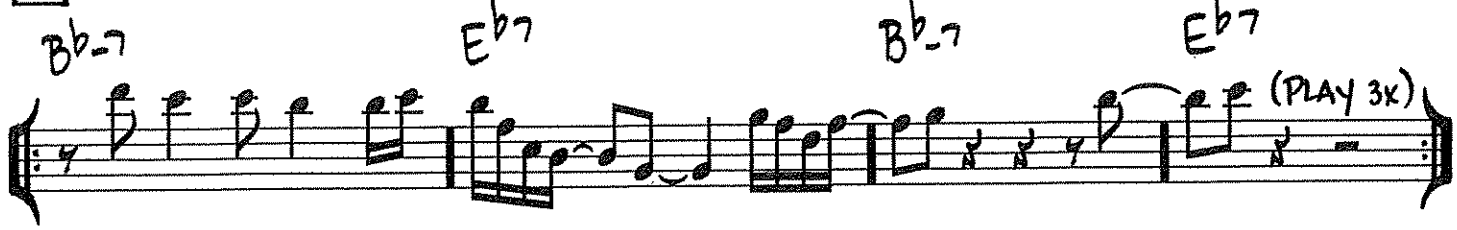

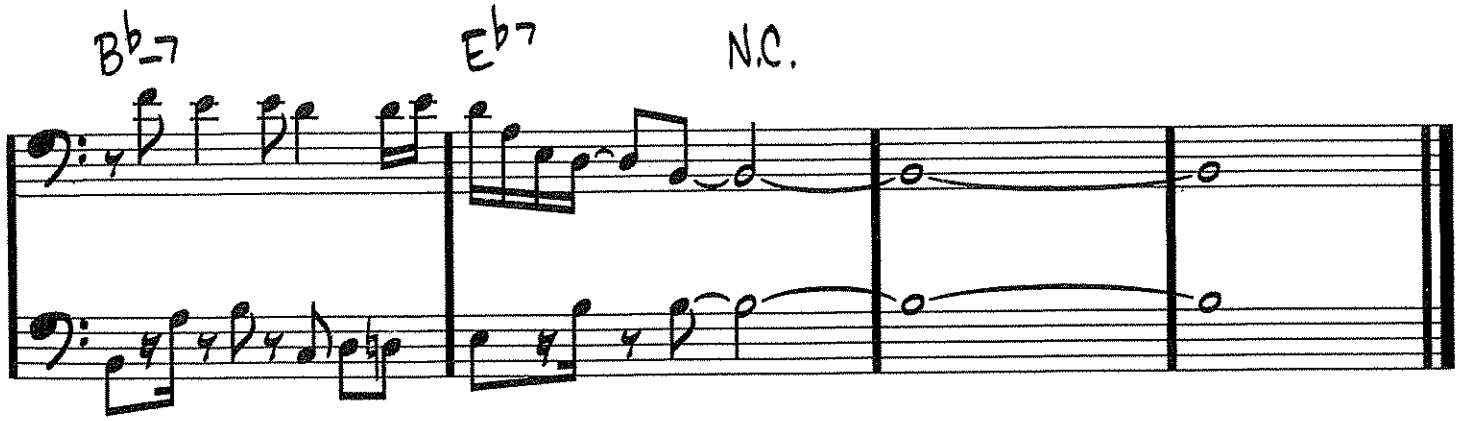

Copyright © 1973 (Renewed) by Hancock Music (BMI)

Chameleon Bass Line

Score

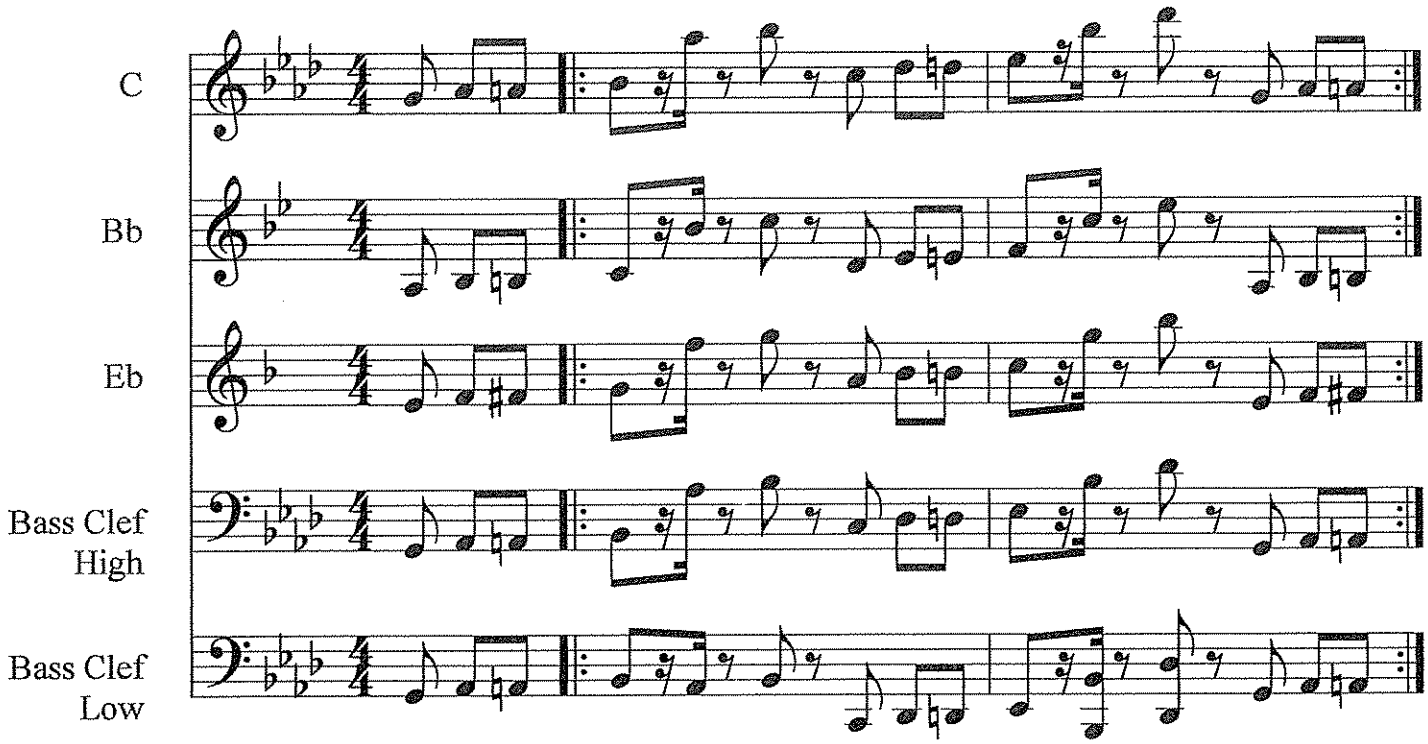

©

Trombone

Cheer # 1

arr. Bernice

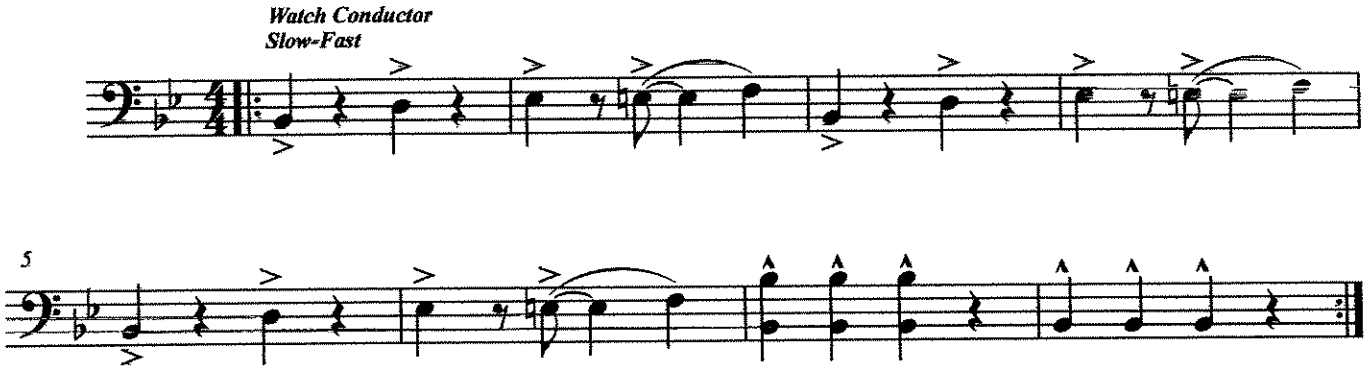

Eye Of The Tiger

For Zanetti

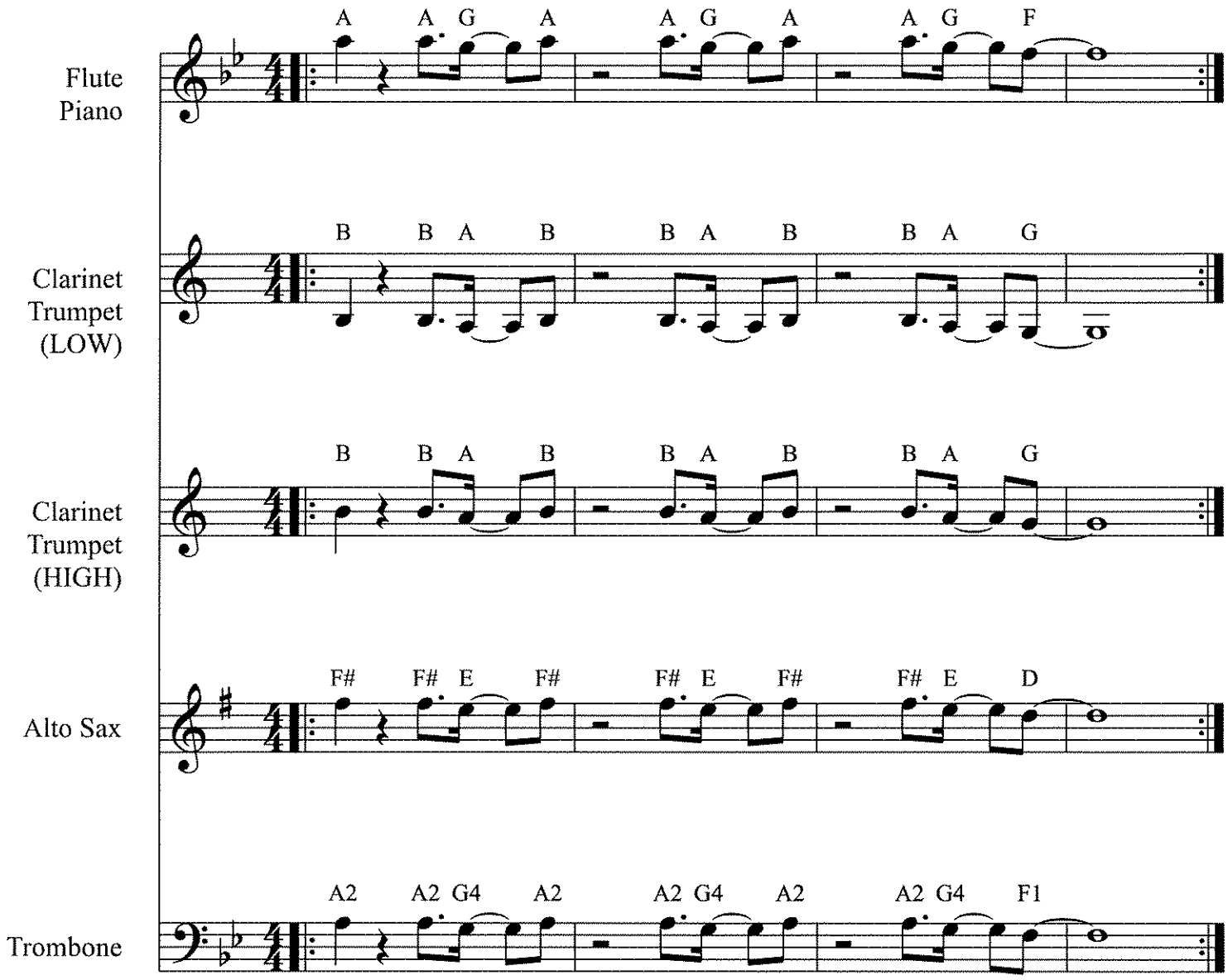

Piano: Am G F

Bass Line: A - - - - - - - - - - - F- - - G

FEELING GOOD ROAD MAP

1) INSTRUMENTAL SOLO (optional)

2) VOCAL SOLO

3) HIT 4X

4) RHYTHM SECTION 2X (soft *p*)

5) FAST OPENING 2X (soft *p*) - "Birds Flying High" Small Group

6) RHYTHM SECTION 2X (soft *p*)

7) SOLO SECTION (optional)

8) HORN LICK 2X

9) RHYTHM SECTION 2X WITH BUILD UP

10) NASTY LICK 2X (loud *f*) – Piano hold notes

11) BACKGROUNDS (loud *f*)

    -Low Brass play HIT (optional)

    -POP LAST NOTE (on beat 1)

12) "And I'm Feeling Good" Ending (soft *p*)

Feeling Good

(Bb Minor)

Swing Time

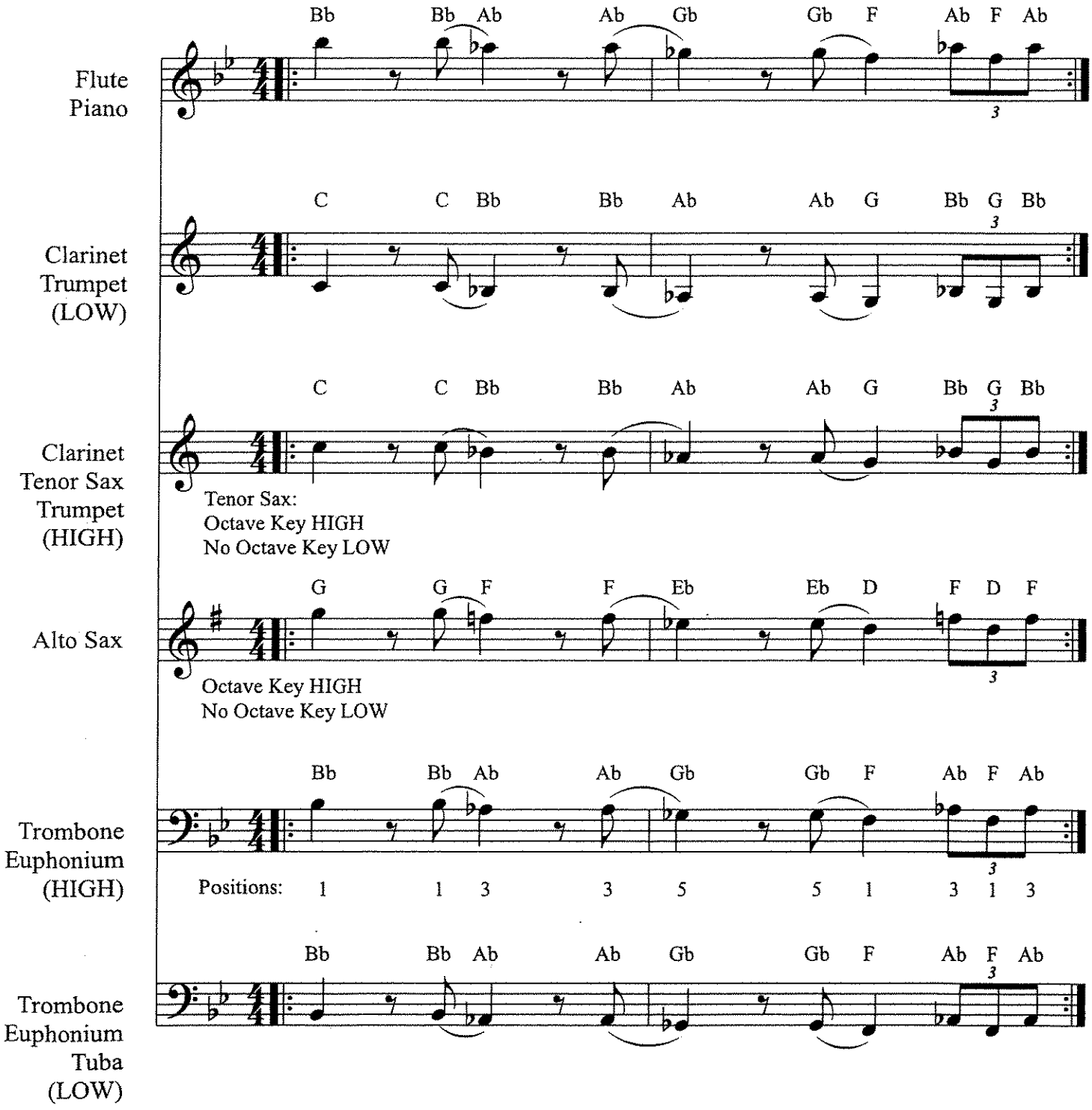

Piano: Bbm (8th note triplets)

Bass Line Lick: Bb Ab Gb F (Ab F Ab)

Feeling Good

(HORN LICK+)

Swing Time

NOTE 8 ON CUE
BEAT 4

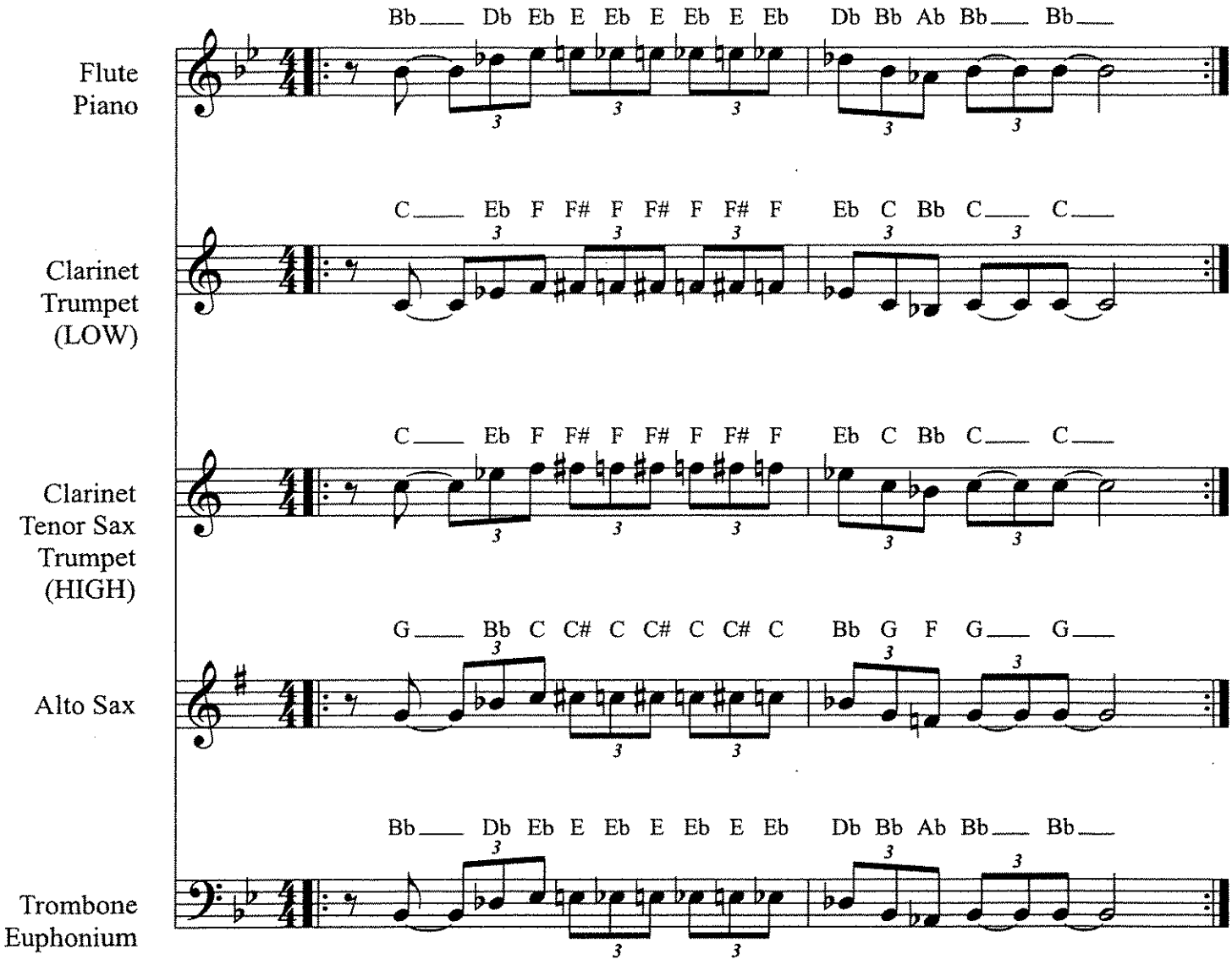

Horn Lick:
1-b3-4-b5-4-b5-4-b5-4-b3-1-b7(low)-1-1

Opening "And I'm Feeling Good":
1-1-4-b3-1----1

1 & b3 Background Harmony Hits

Feeling Good

(NASTY LICK - Bb Minor)

Swing Time

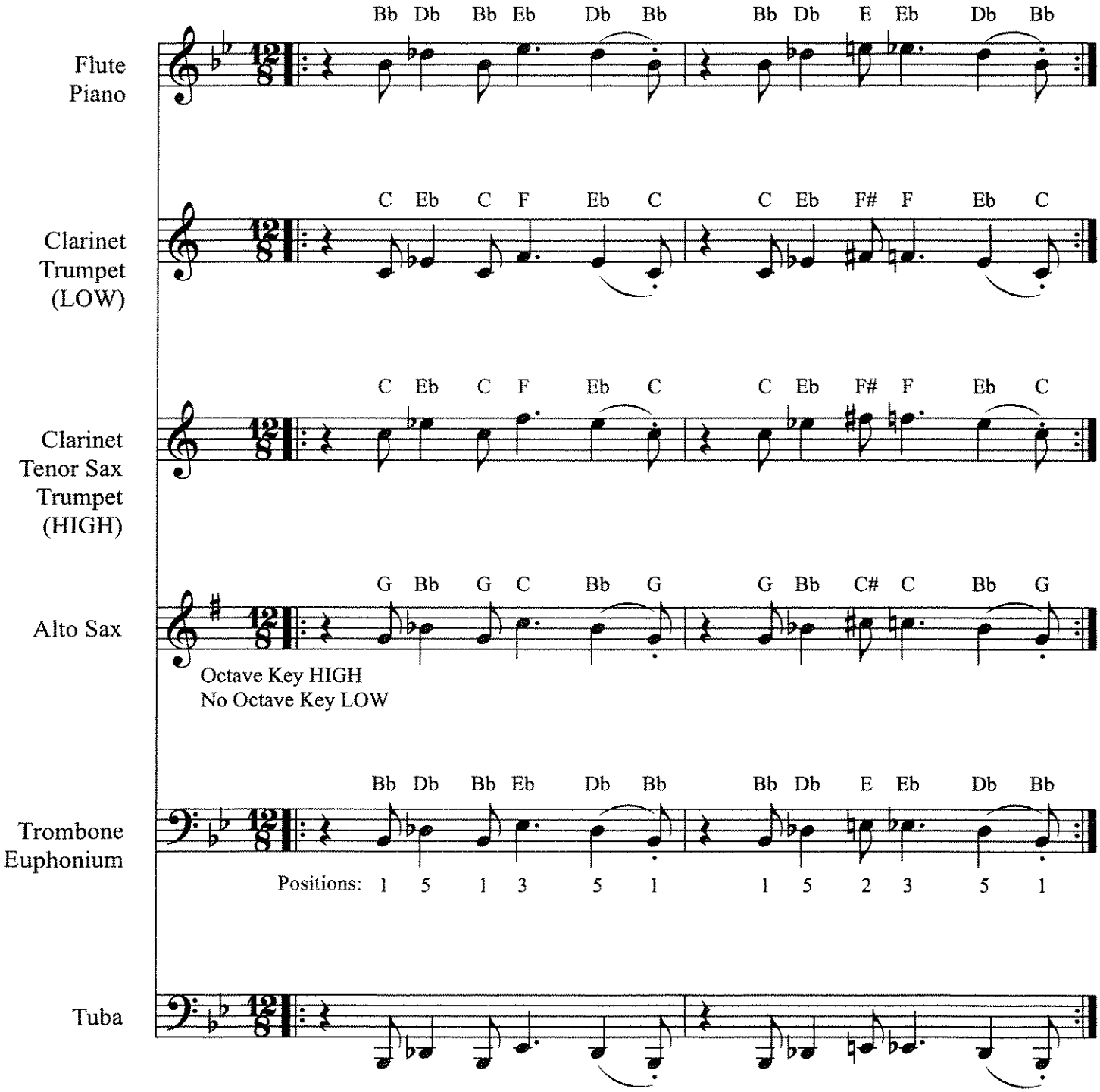

Piano: Bbm (2 Beats Hold)

Bass Line Lick: Bb Ab Gb F (2 Beats Hold)

Trombone
Euphonium

Feeling Good

from The Roar of the Greasepaint - The Smell of the Crowd

Words and Music by Leslie Bricusse & Anthony Newley

♩. = 60
Slowly, Freely

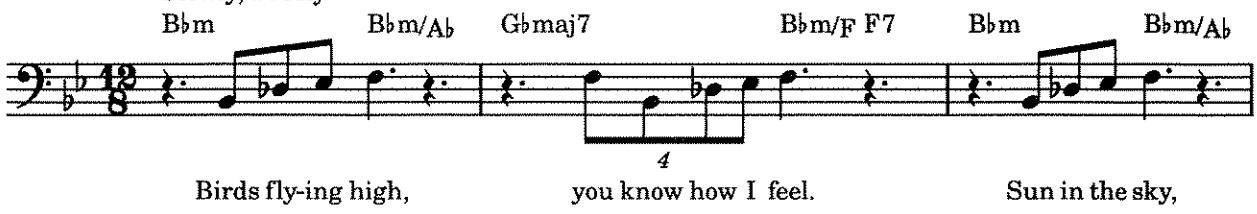

Birds fly-ing high, you know how I feel. Sun in the sky,

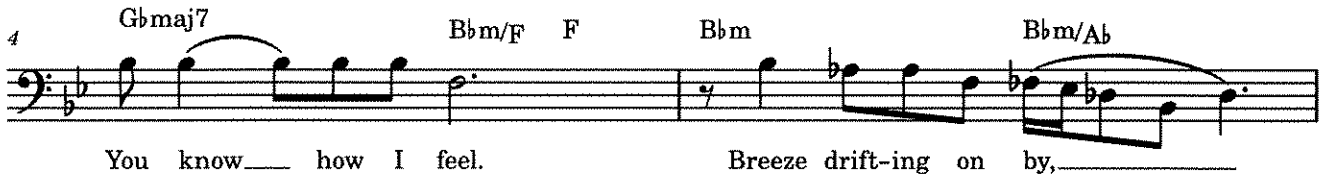

You know how I feel. Breeze drift-ing on by,

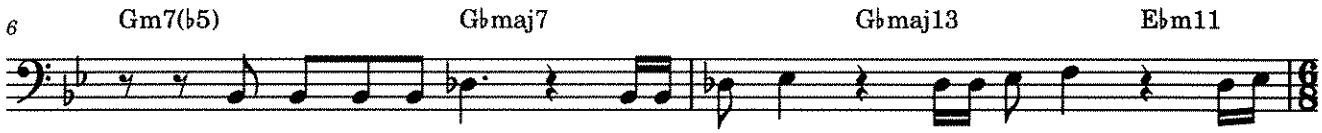

You know how I feel. It's a new dawn, it's a new day, it's a

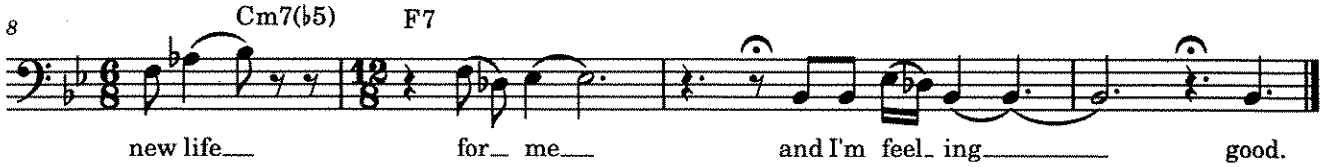

new life for me and I'm feel- ing good.

C Instruments (Bass)

First Five Note Exercises

A

6 **B**

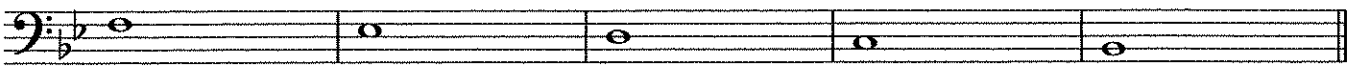

11 **C** **D**

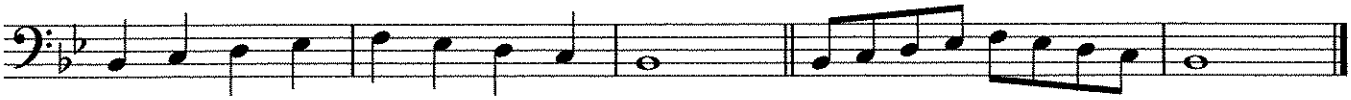

Melody (B.C.)

Get Down On It

As Recorded by Kool & The Gang

arr. Bernice

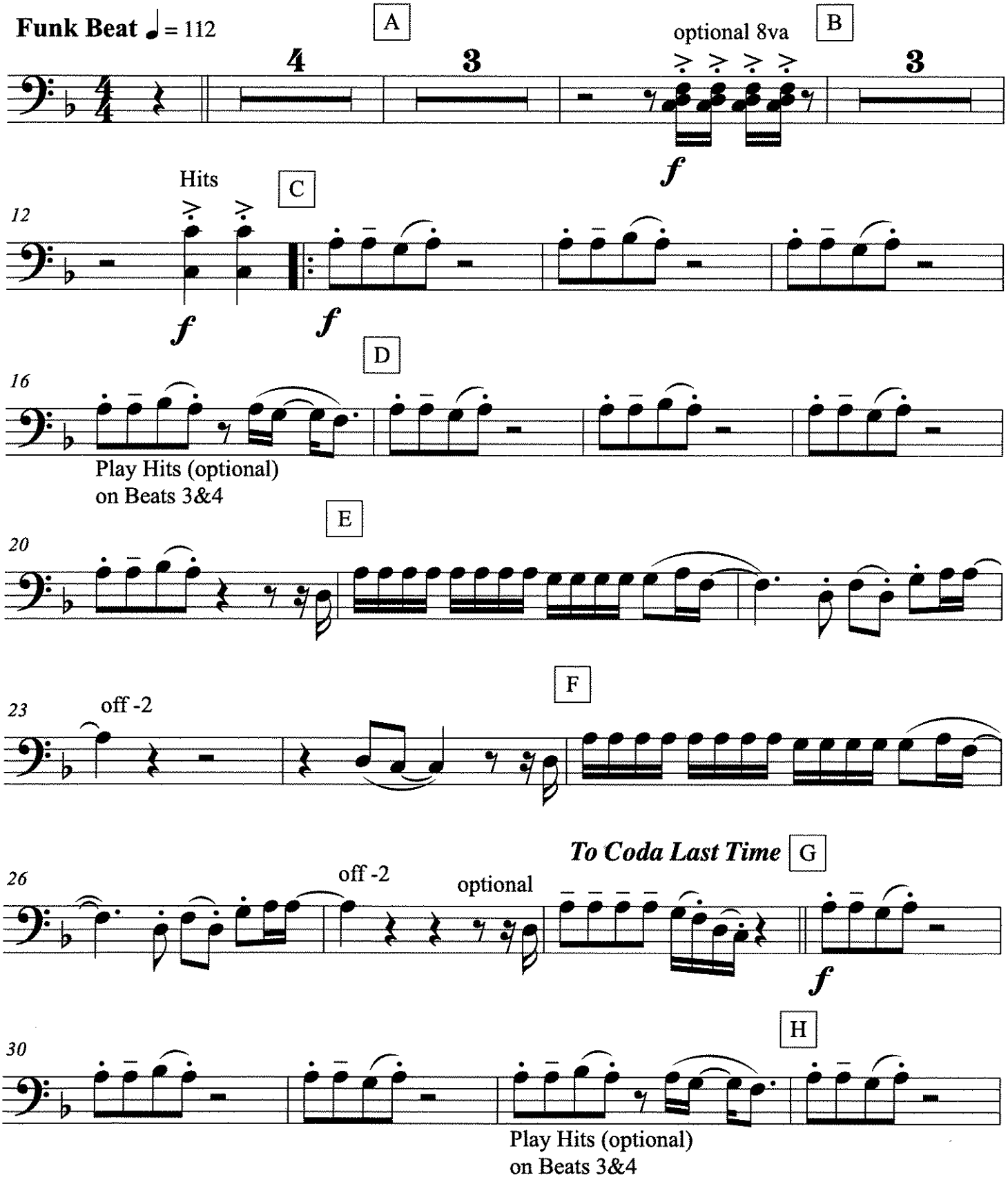

Get Down On It

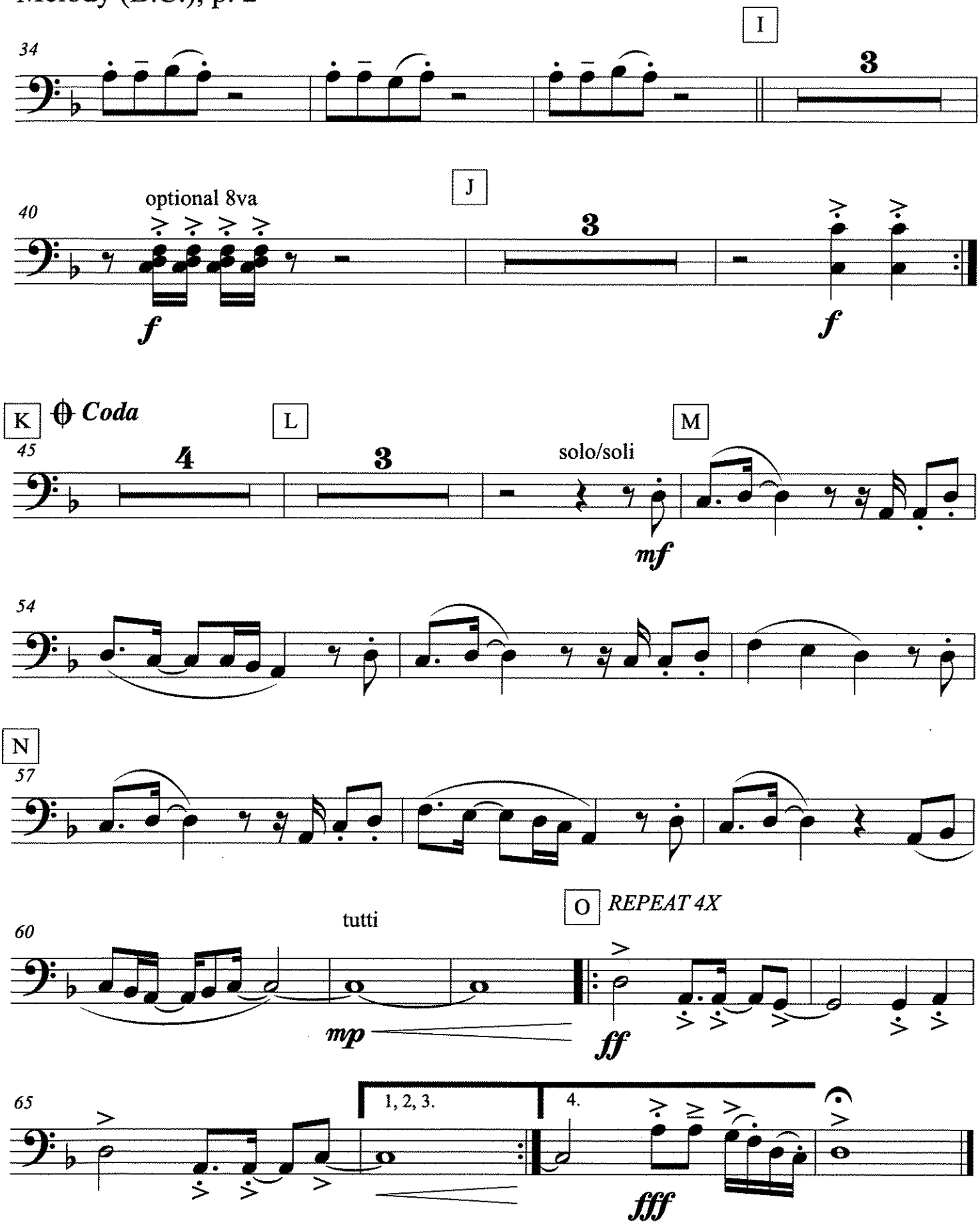

Get Down On It

As Recorded by Kool & The Gang

arr. Bernice

Countermelody (B.C.)

Funk Beat ♩ = 112

A

3

Say

What you gon-na do? *You wan-na get down?*

6

Tell me *What you gon-na do?* *Do you wan-na get down?*

B

8

What you gon-na do? *You wan-na get down?*

10

What you gon-na do? *You wan-na get down?* *Tell me*

C

13

play 2nd time only
play hits both times

f

D

16

Hits optional 8va

E

20

2

optional 8va

play both times...

f

F

25

2

optional 8va

To Coda Last Time G

f

f

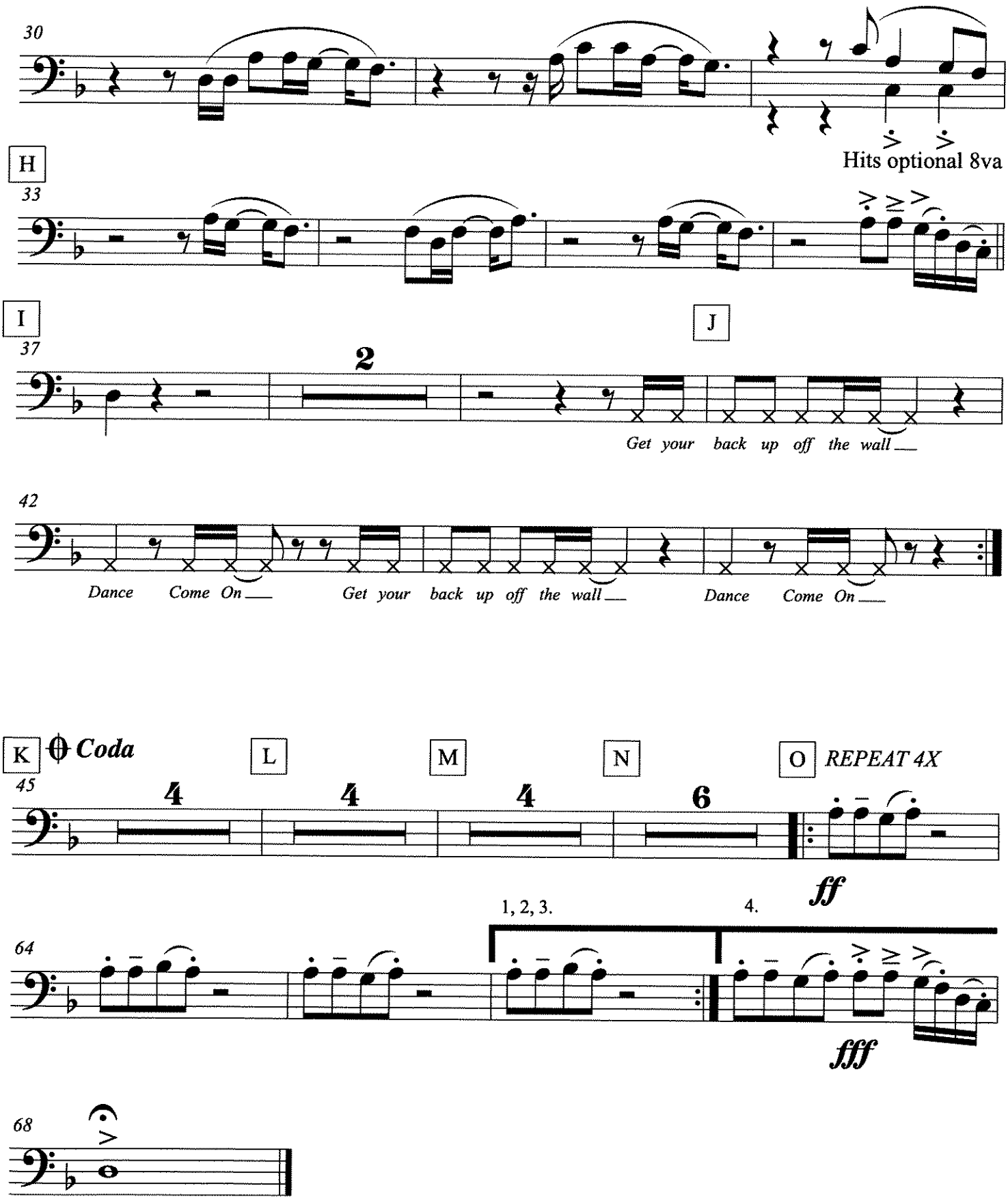
30
Hits optional 8va
H
33
I
J
37
2
Get your back up off the wall
42
Dance Come On Get your back up off the wall Dance Come On
K
Coda
L
M
N
O
REPEAT 4X
45
4
4
4
6
ff
1, 2, 3.
4.
64
fff
68

Bass Line (B.C.)
(HIGH & LOW)

Get Down On It

As Recorded by Kool & The Gang
arr. Bernice

Funk Beat ♩ = 112

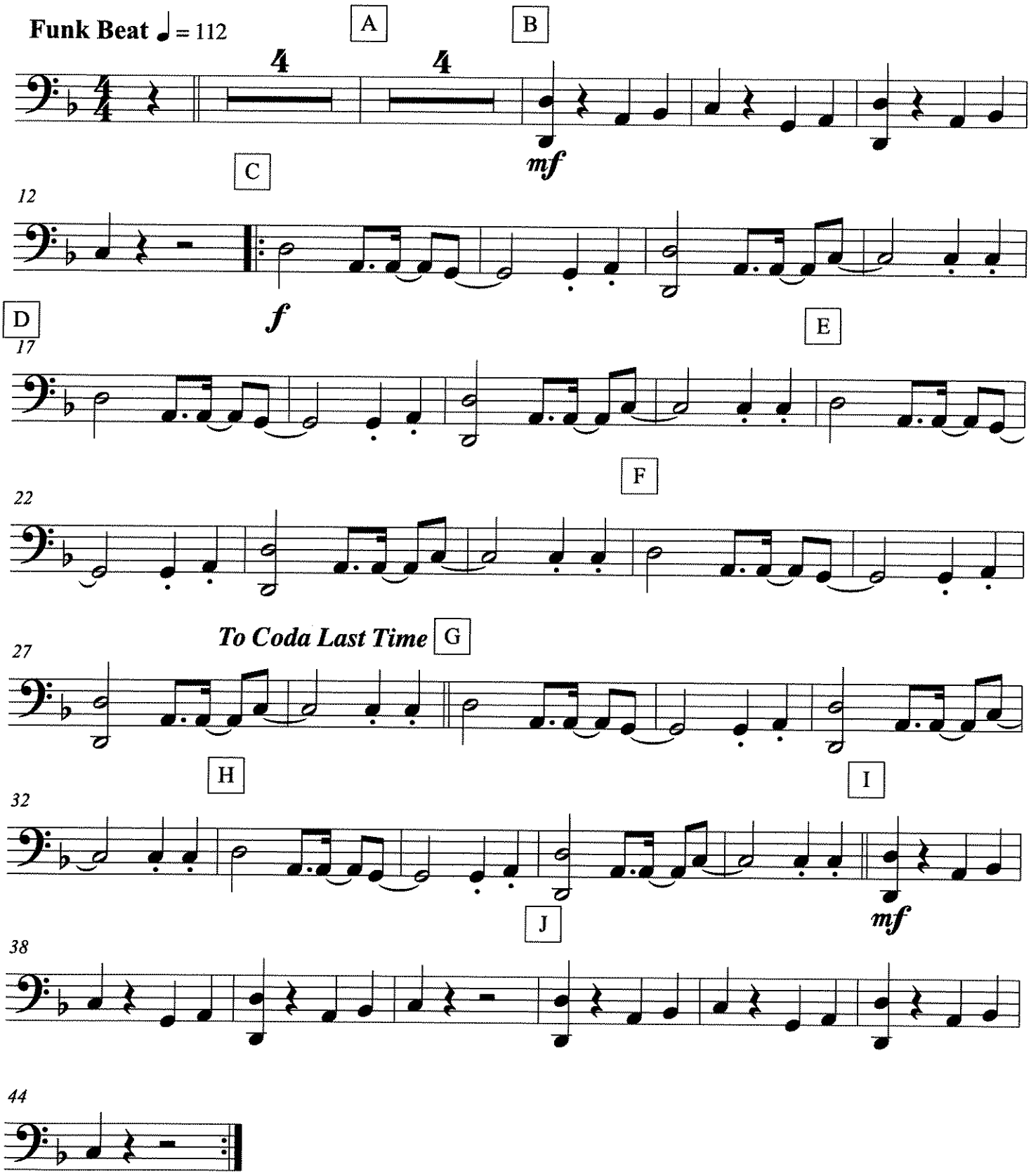

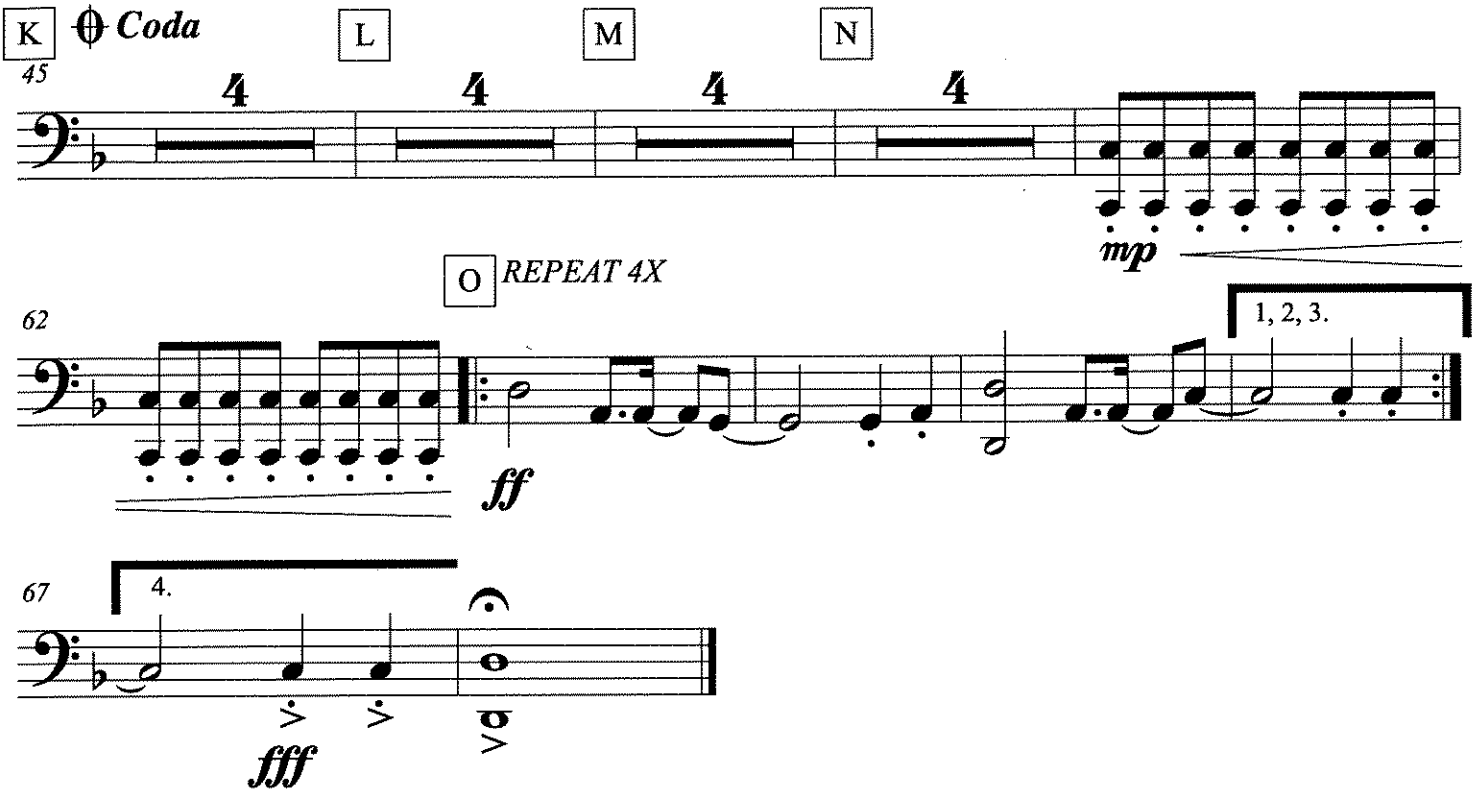
K
Coda
L
M
N
45
mp
O
REPEAT 4X
62
1, 2, 3.
ff
67
4.
fff

GNE SONG (Great New Emergence)

HORN LICK

C: E D C

Bb: F# E D

Eb: C# B A

LAST NOTE

C: A

Bb: B

Eb: F

PIANO CHORDS:

Am G Dm F

ombone / Baritone

?

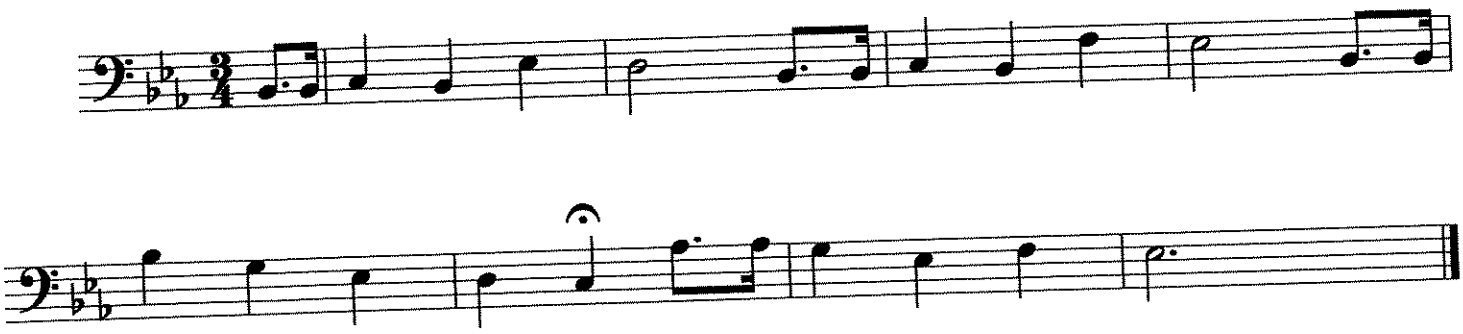

1) Name_____

2) Write in note names...

3) What notes (if any) are in your key signature?_____

4) Play the piece...

©2011

142

(MED.)

HEART AND SOUL

-HOAGY CARMICHAEL/
FRANK LOESSER

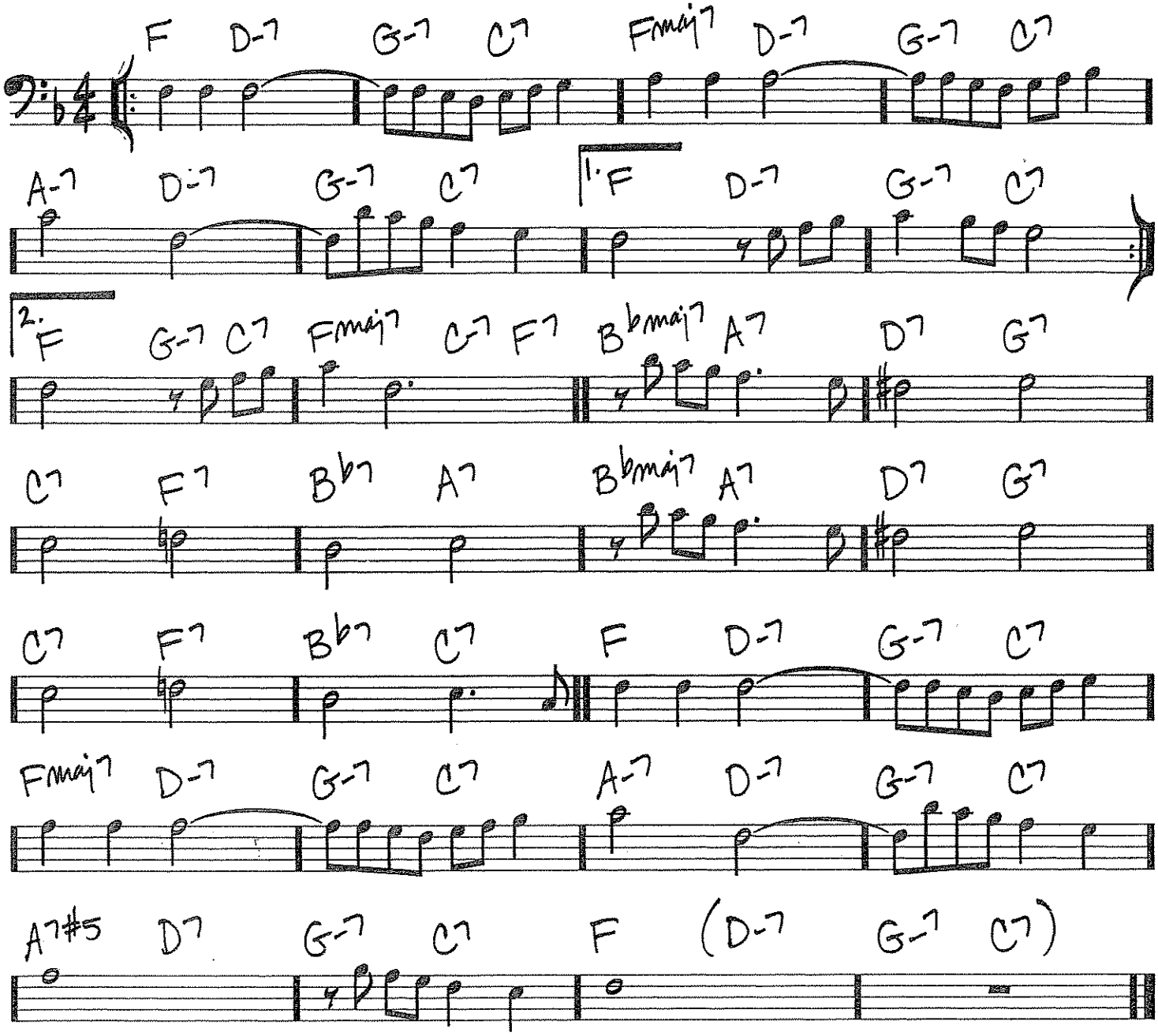

Copyright © 1938 (Renewed 1965) by Famous Music LLC

Holding Out For A Hero

SPONSOR SONG

arr. Bernice

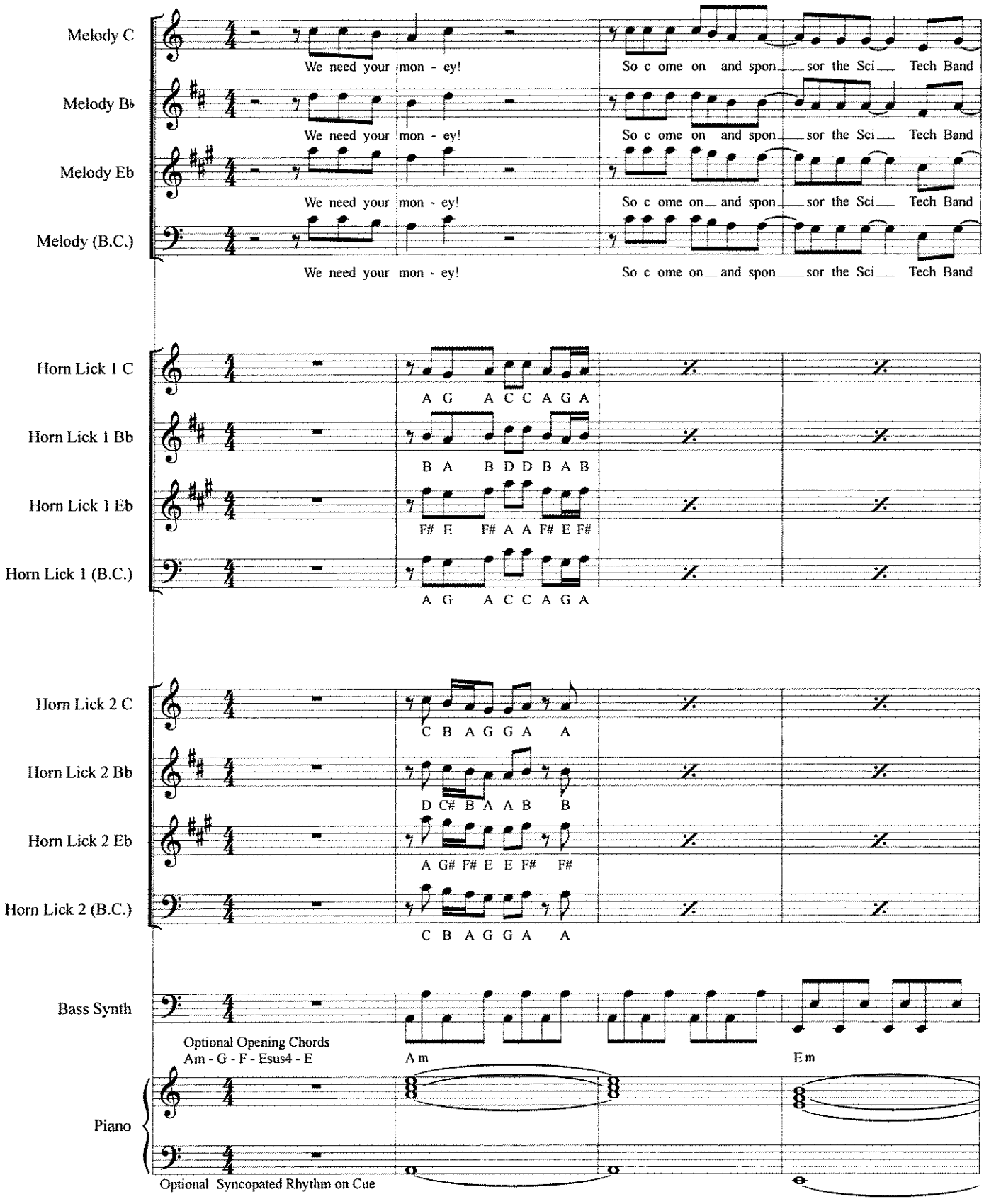

We need your money! So come on and sponsor the SciTech Band!
We need your cash, or else we'll shut down and never play music again...

Holding Out For A Hero (Sponsor Song), p. 2

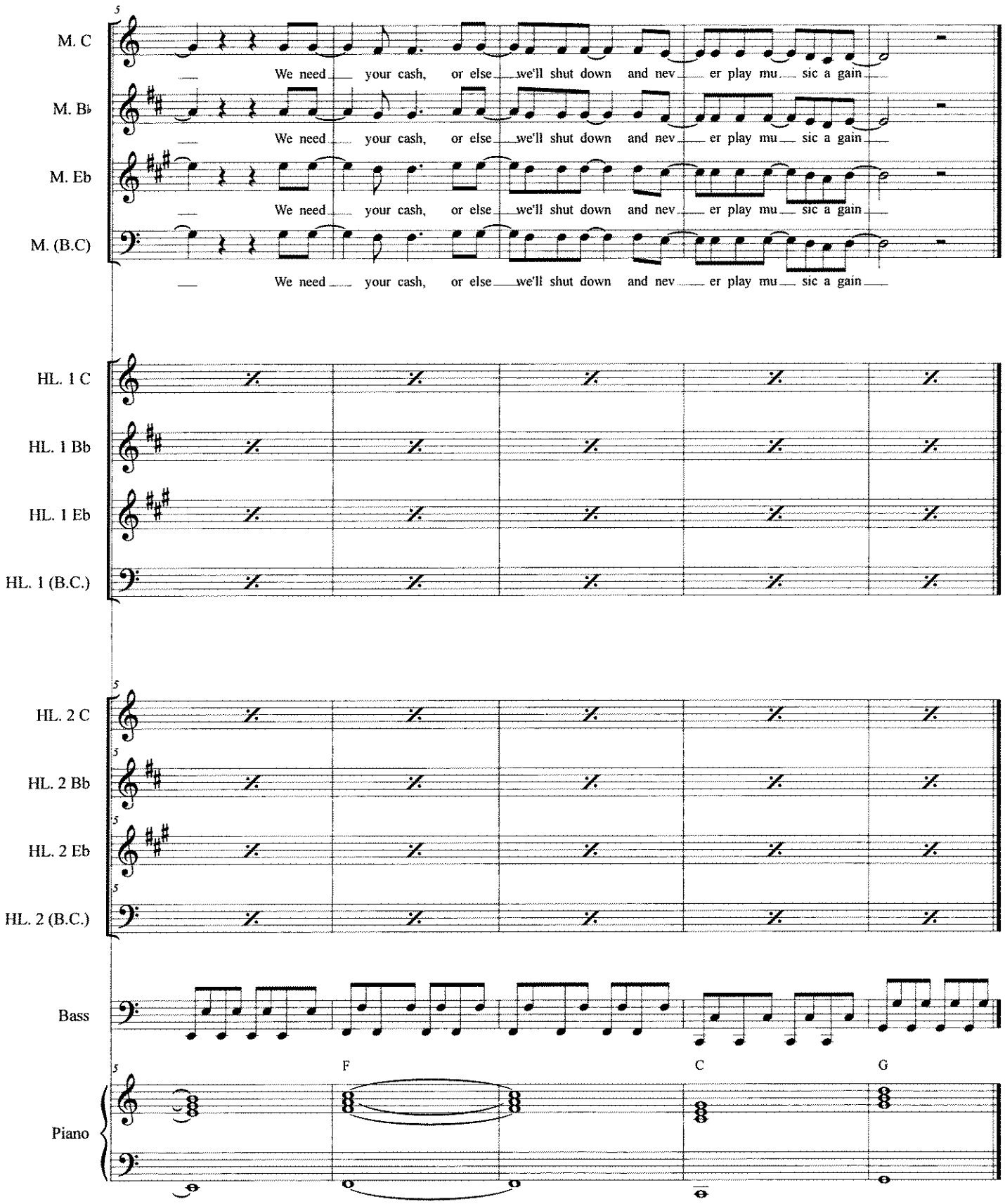

I Just Died In Your Arms Tonight

SPONSOR SONG

arr. Bernice

MELODY (B.C.)

With Passion ♩ = 112

A

B *Repeat 4x (Play-Sing-Sing-Play)*

We just need your

10

___ mon ey___ to night___ Spon sor the Sc i Tech B and We're in des

14

1.

___ perate need of cash___ So our pro gram does n't turn in to tr ash

4 Tweets

C **Horn Sway** ♩ = 136

D *Repeat 4x*

18

2.

G F G G F G G F G Ab G

E *Solos*

F

28

We just need your

35

___ mon ey___ to night___ Spon sor the Sc i Tech B and We're in des

G **Horn Statues / Drum Solo**

39

___perate need of cash___ So our pro gram does n't turn in to tr ash

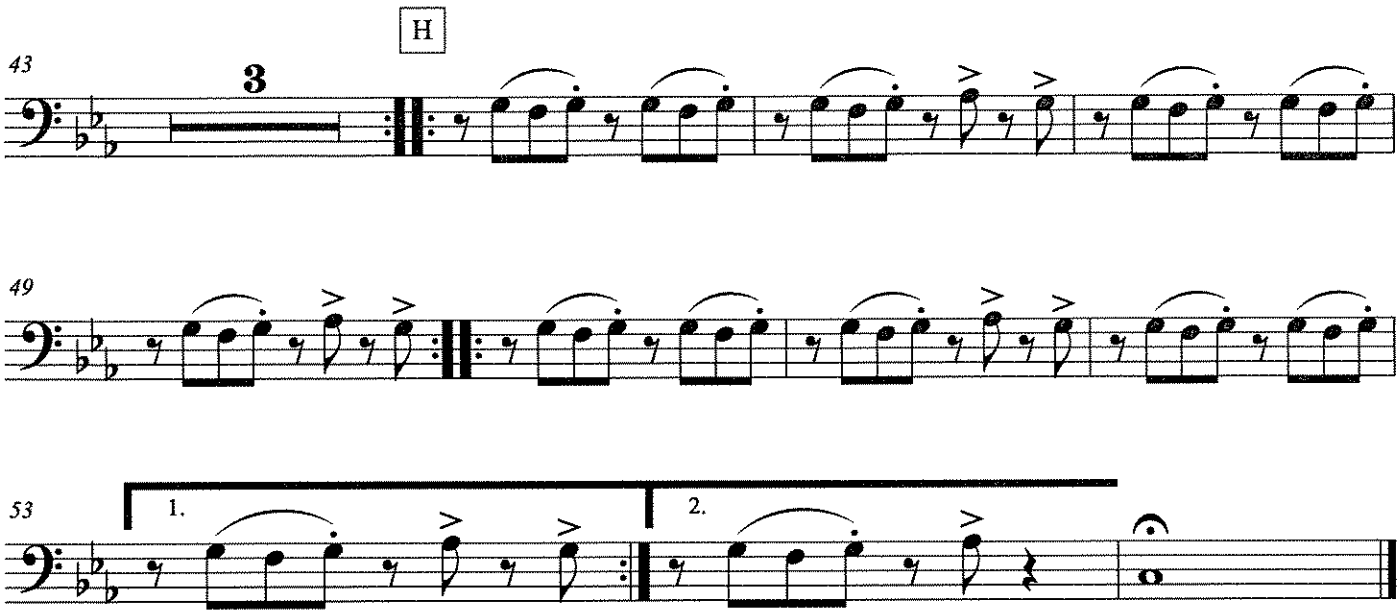

We just need your money tonight! Sponsor the SciTech Band!

We're in desperate need of cash, so our program doesn't turn into trash...

IT DON'T MEAN A THING

(If It Ain't Got That Swing)

Eb * Readin Bass Clef

Words and Music by
IRVING MILLS and
DUKE ELLINGTON
Arranged by JACK BULLOCK

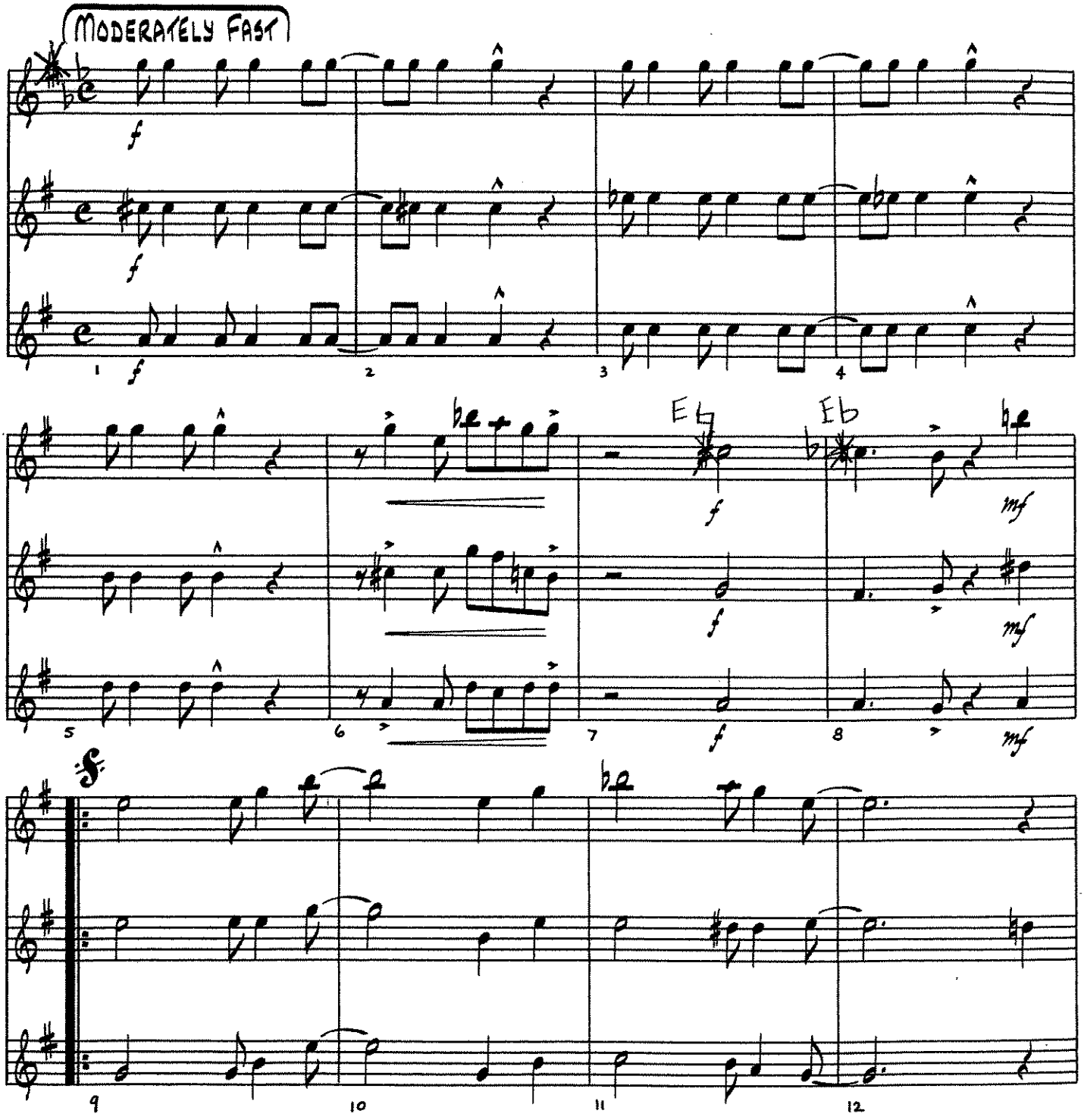

Copyright ©1932 by Mills Music, Inc., Copyright Renewed 1960
Mills Music, Inc., c/o Filmtrax Copyright Holdings Inc.
International Copyright Secured Made In U. S. A. All Rights Reserved

Don + Mean A Thing - ED

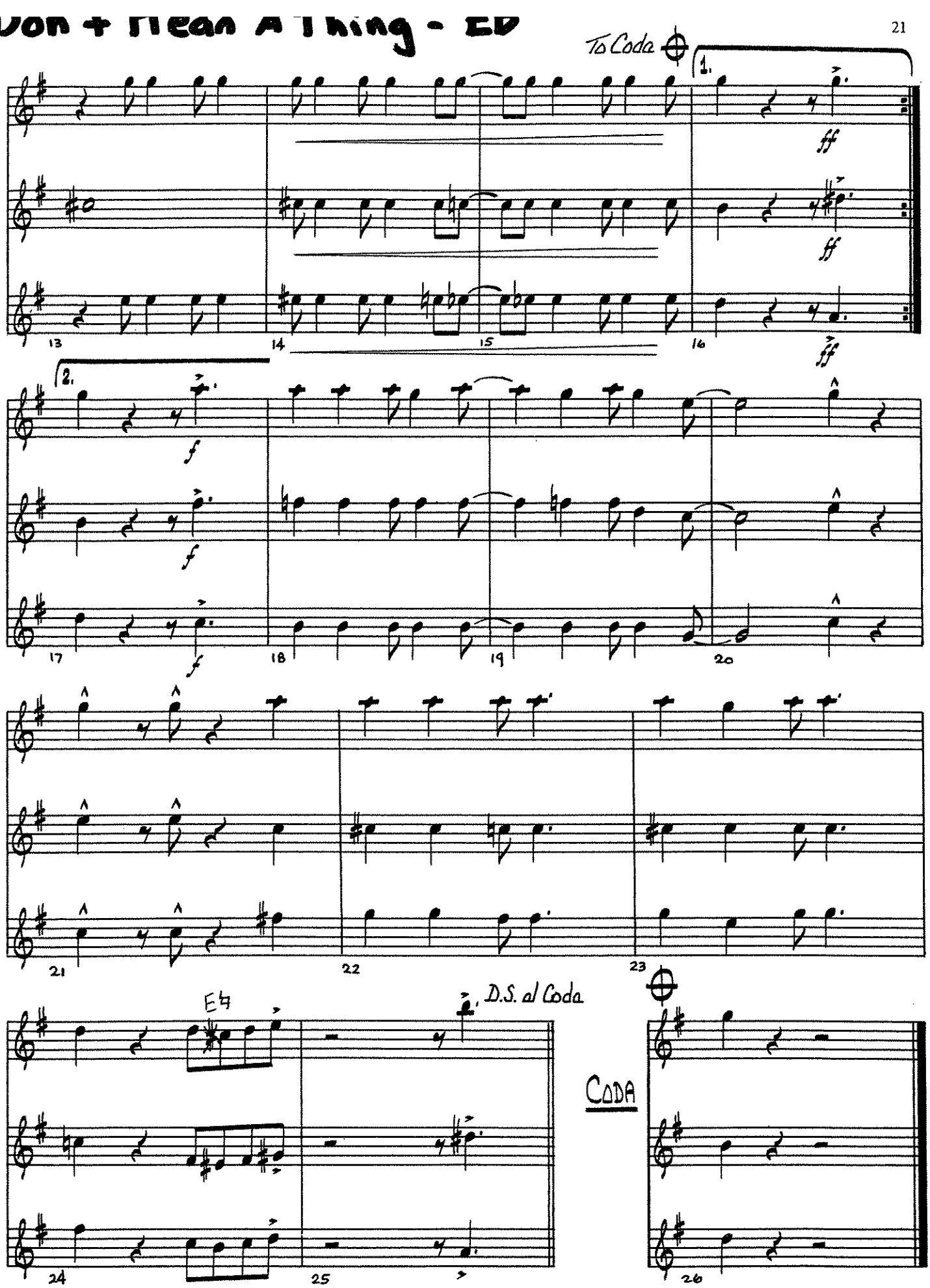

Rhythm

IT DON'T MEAN A THING

(If It Ain't Got That Swing)

Words and Music by
IRVING MILLS and
DUKE ELLINGTON
Arranged by JACK BULLOCK

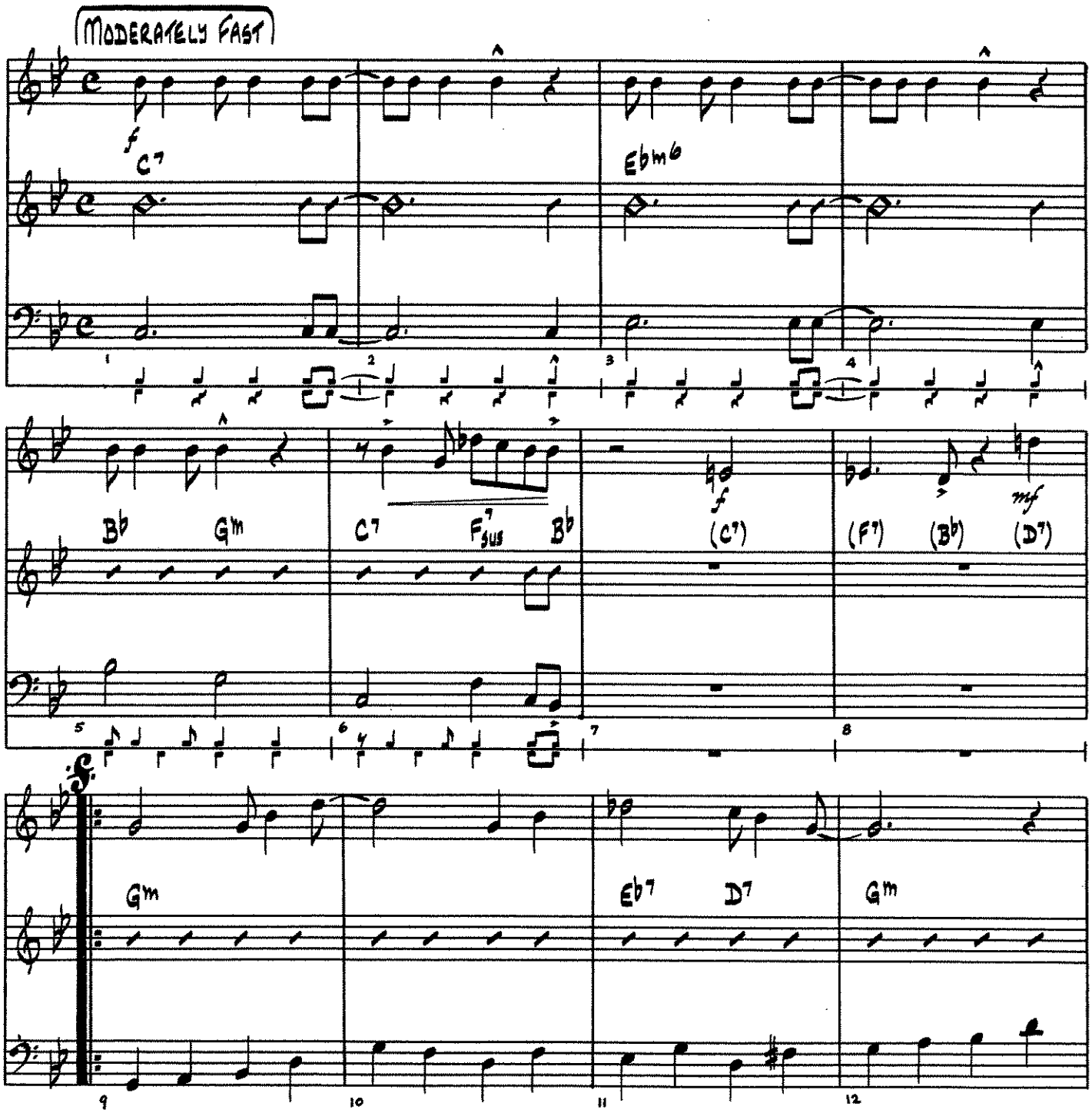

Copyright ©1932 by Mills Music, Inc., Copyright Renewed 1960
Mills Music, Inc., c/o Filmtrax Copyright Holdings Inc.
International Copyright Secured Made In U. S. A. All Rights Reserved

It Don't Mean A Thing - Rhythm

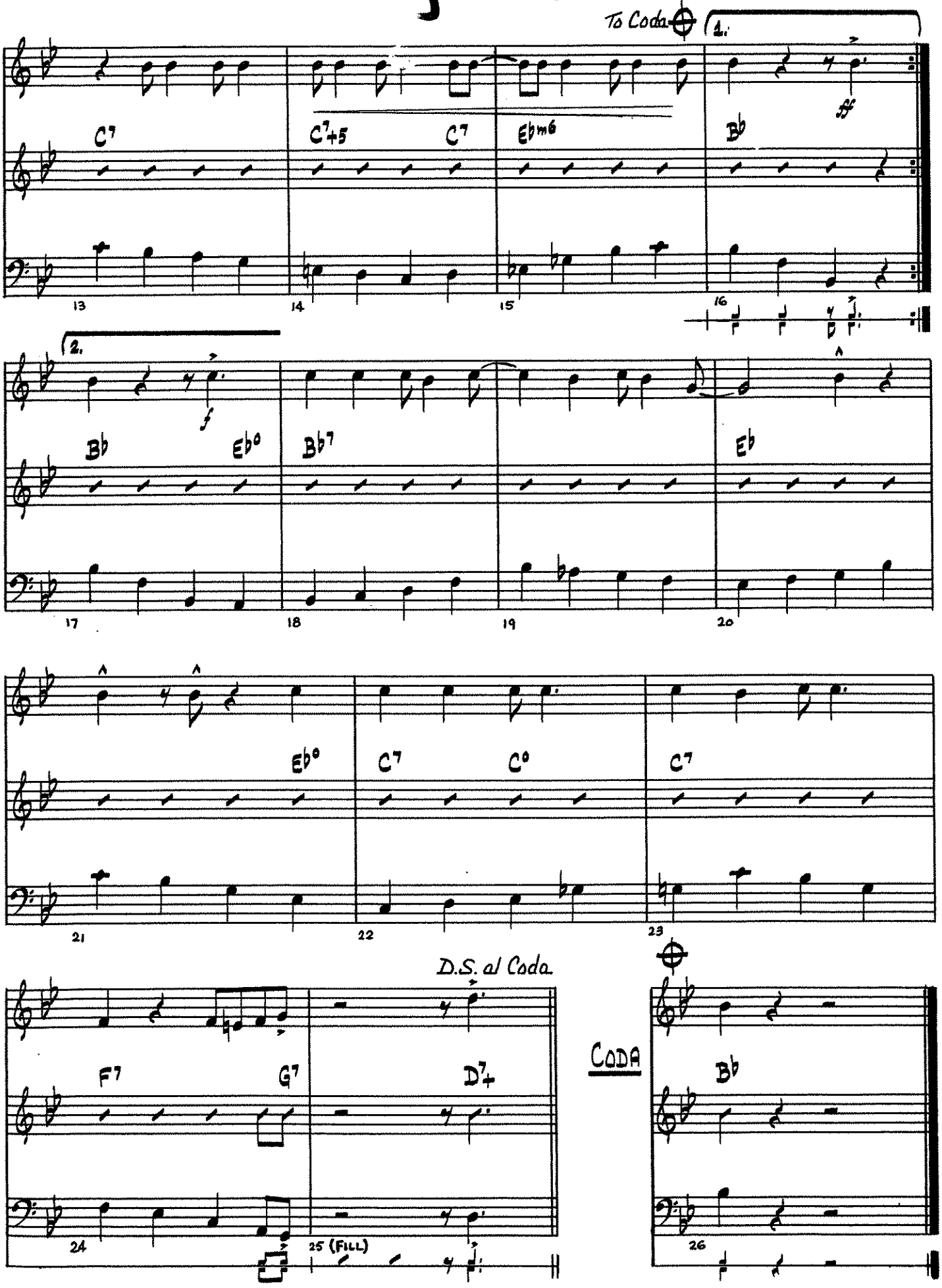

Trombone/Baritone

It Is Well

Horatio G. Spafford, 1873
Philip P. Bliss, 1876
arr. Bernice

With Expression
Stagger Breathe ***mf mp mf f***

S. phrasing for solo only

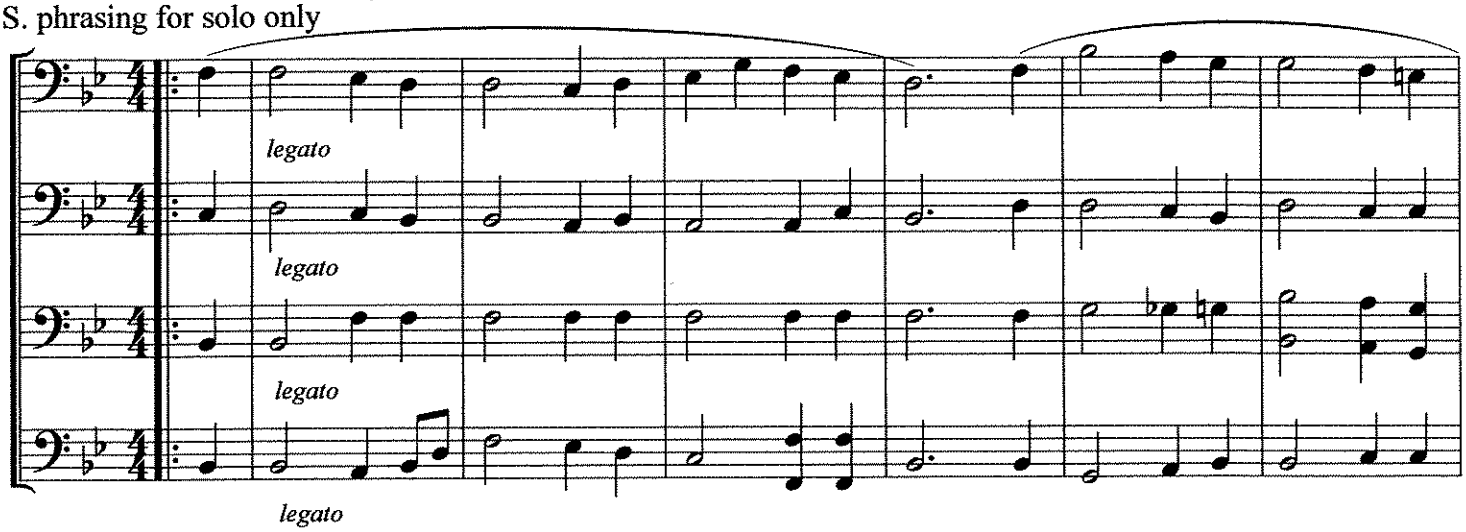

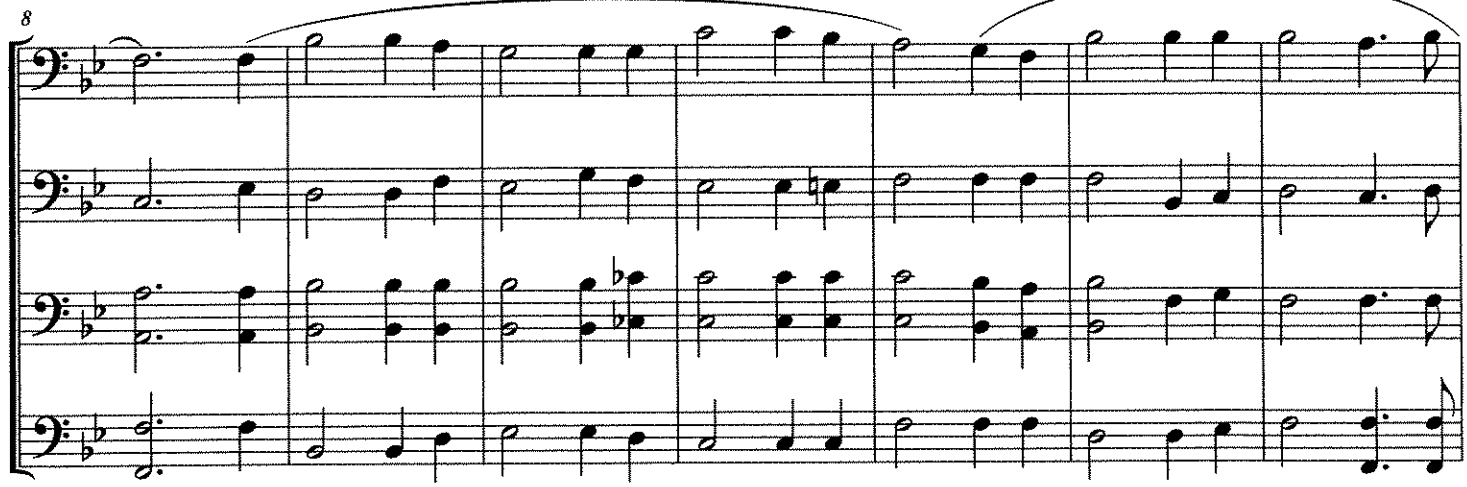

Lower notes for solo only

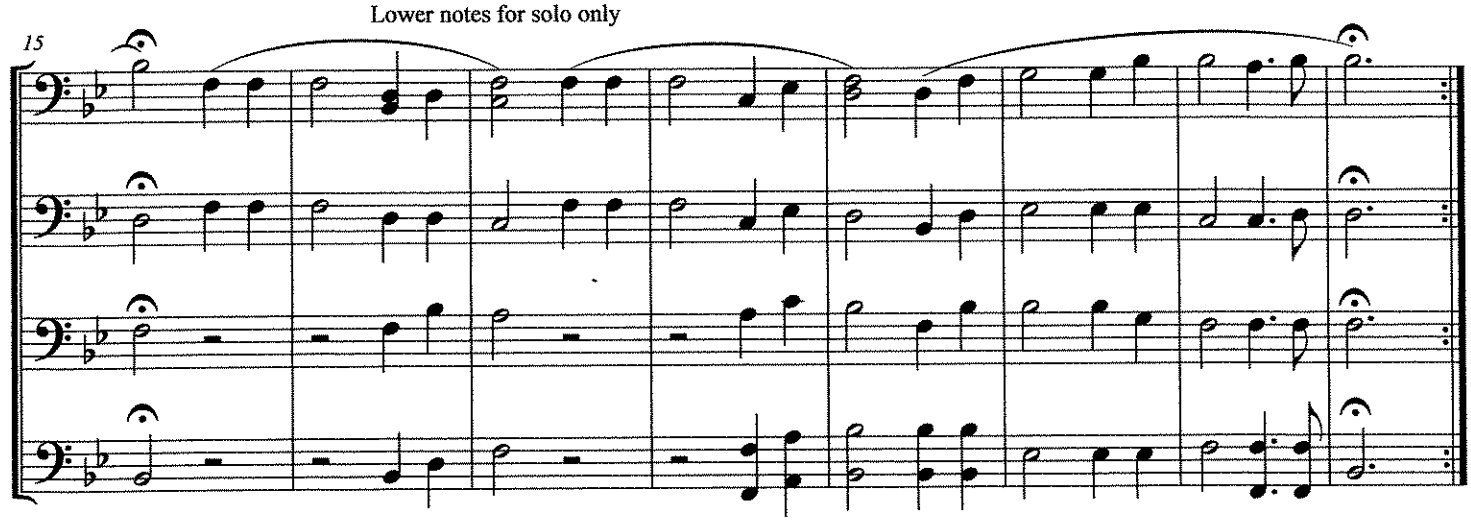

©2011

Melody (B.C.)
BASS CLEF

La Copa De La Vida

The Cup of Life
As Recorded by Ricky Martin

Desmond Child,
Robi Rosa,
& Luis Gomes Escolar
arr. Bernice

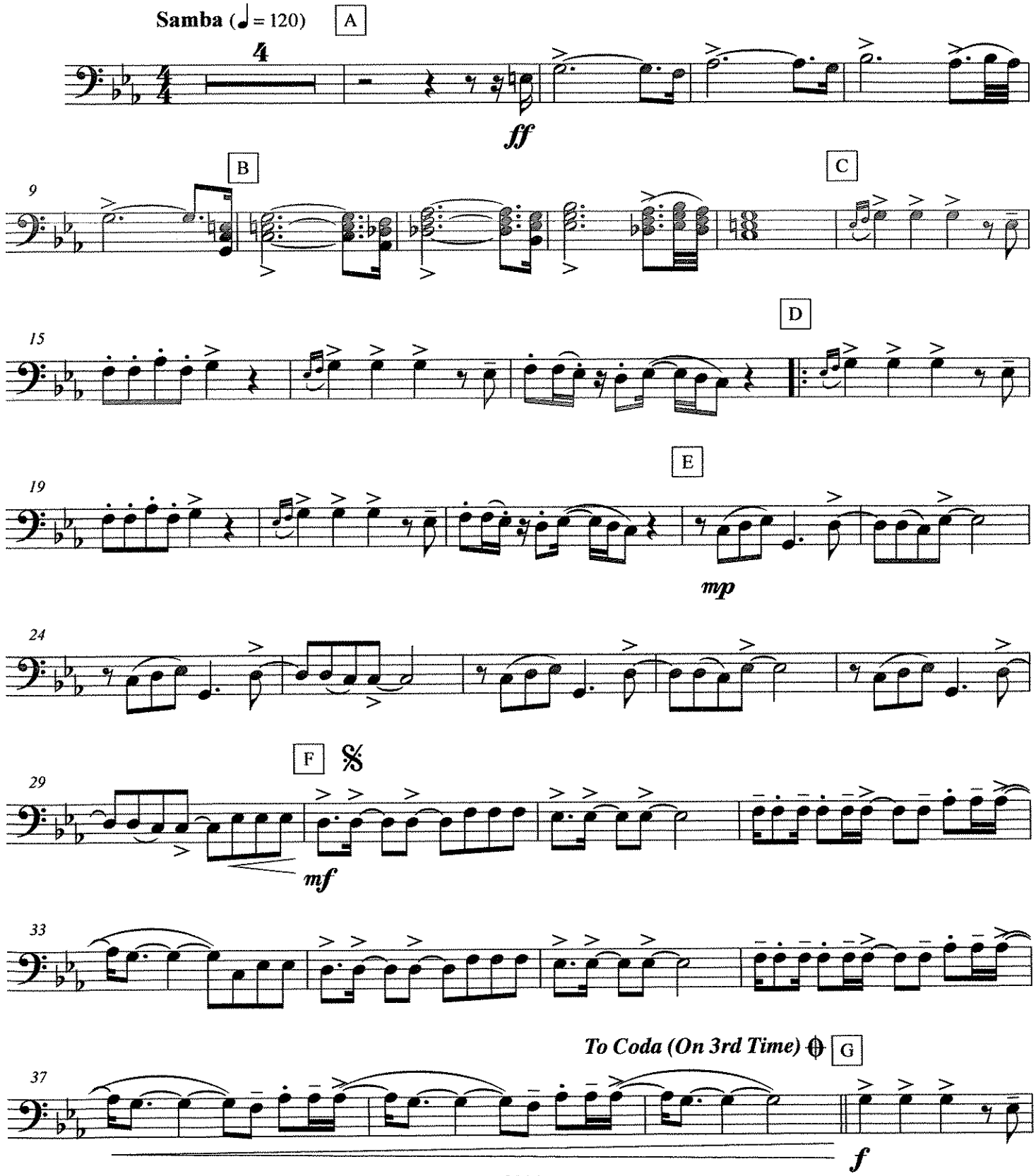

La Copa De La Vida

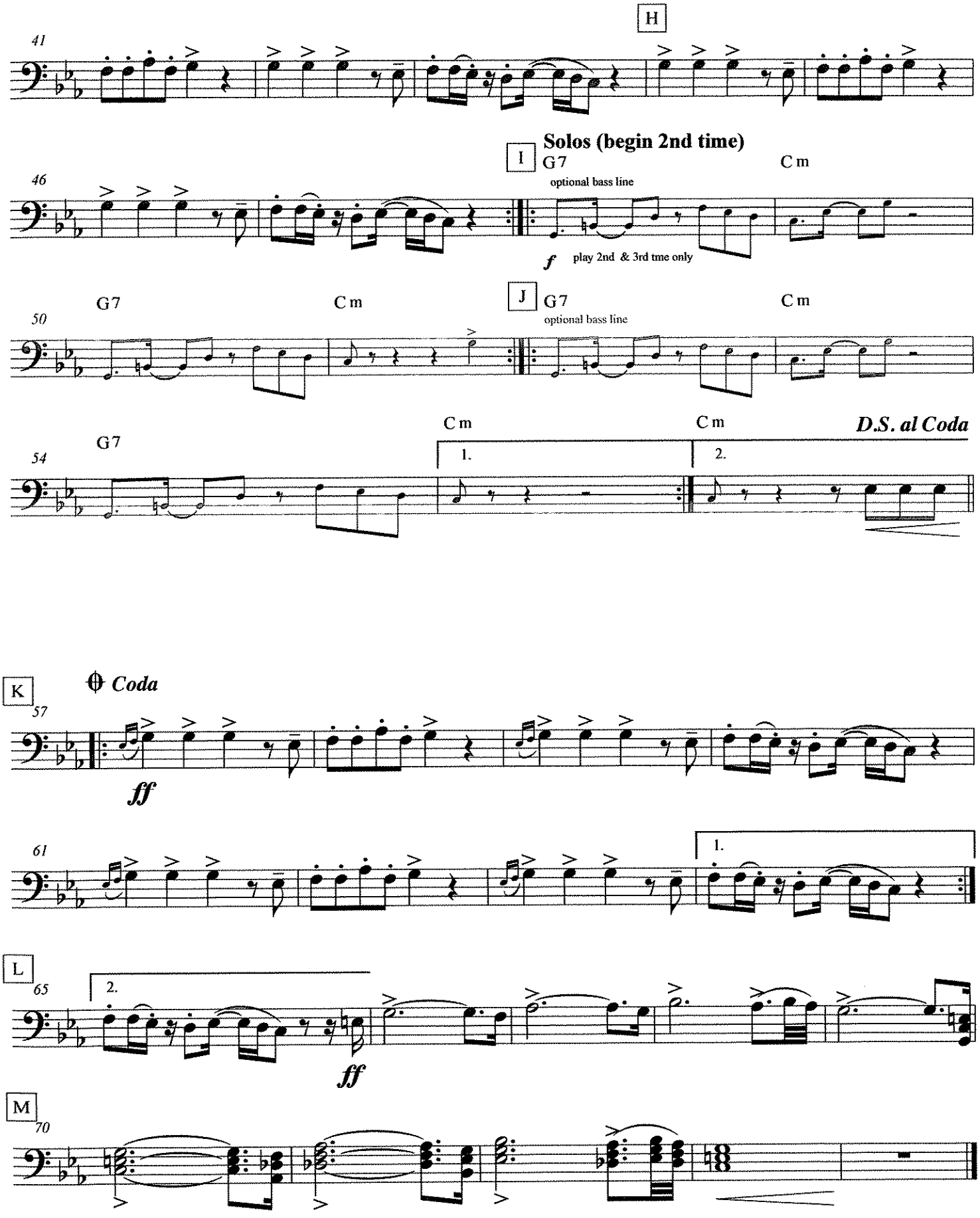

Countermelody
Bass Clef

La Copa De La Vida

The Cup of Life
As Recorded by Ricky Martin

Desmond Child,
Robi Rosa,
& Luis Gomes Escolar
arr. Bernice

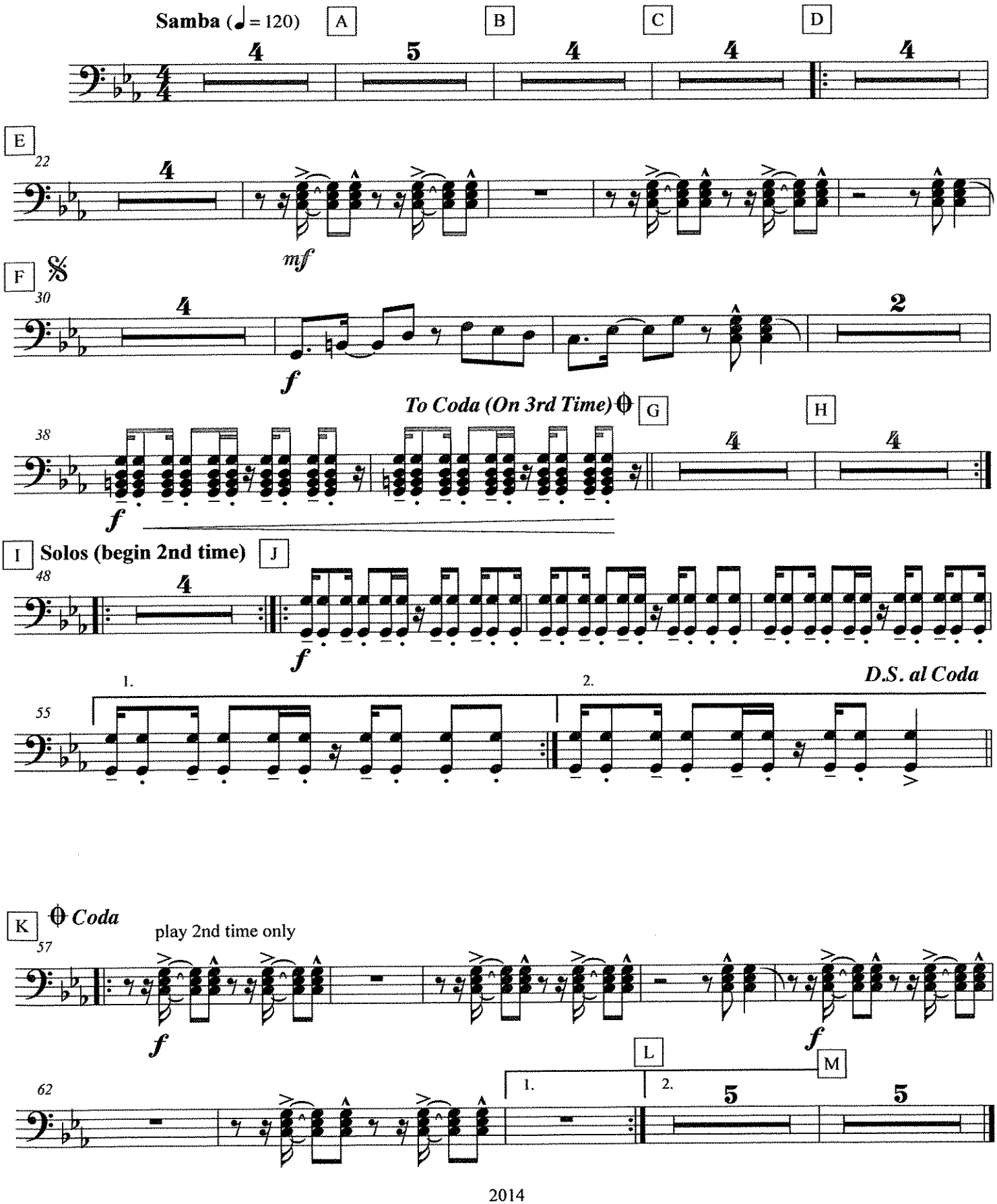

Bass Line (B.C.)
BASS CLEF

La Copa De La Vida

The Cup of Life
As Recorded by Ricky Martin

Desmond Child,
Robi Rosa,
& Luis Gomes Escolar
arr. Bernice

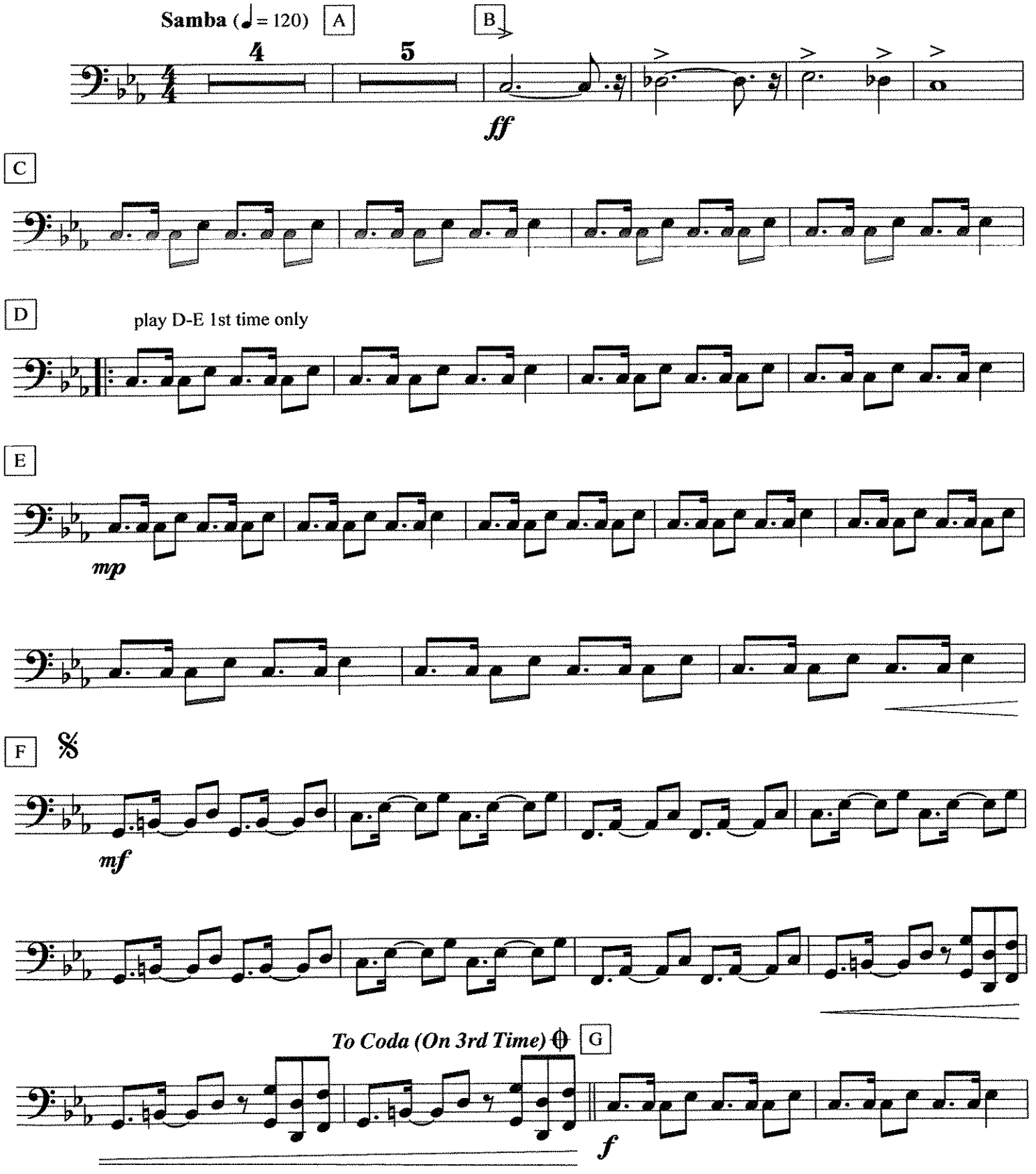

H

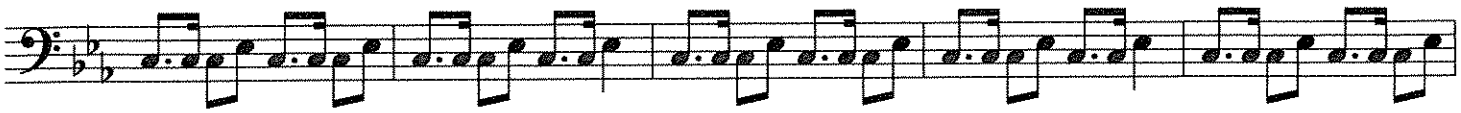

I **Solos (begin 2nd time)**
play 2nd & 3rd tme only

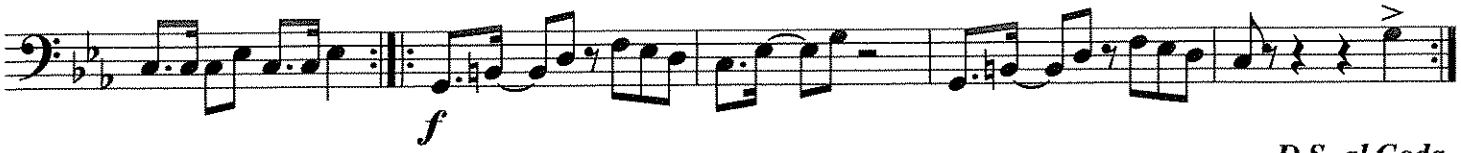

J

D.S. al Coda

K *Coda*

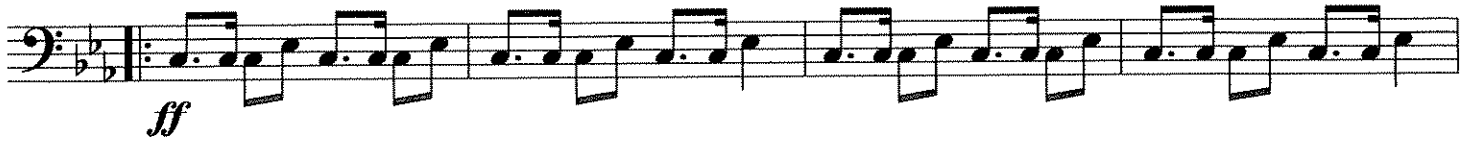

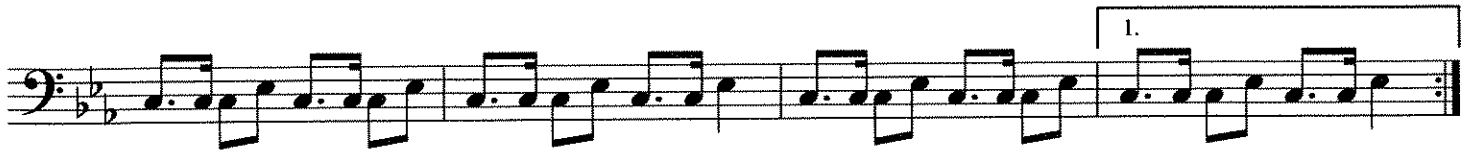

L

M

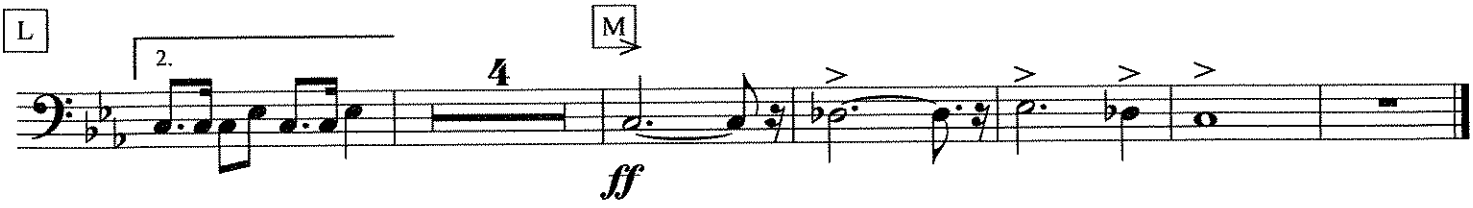

My Way

And now the end is near,

And so I face the final curtain,

My friends I'll say it clear,

I'll state my case of which I'm certain,

I've lived a life that's full,

I traveled each and every highway,

And more much more than this,

I did it my way...

Baritone (B.C.)

My Way

Don Costa
trans. Jerannchris Rivera-Heredia

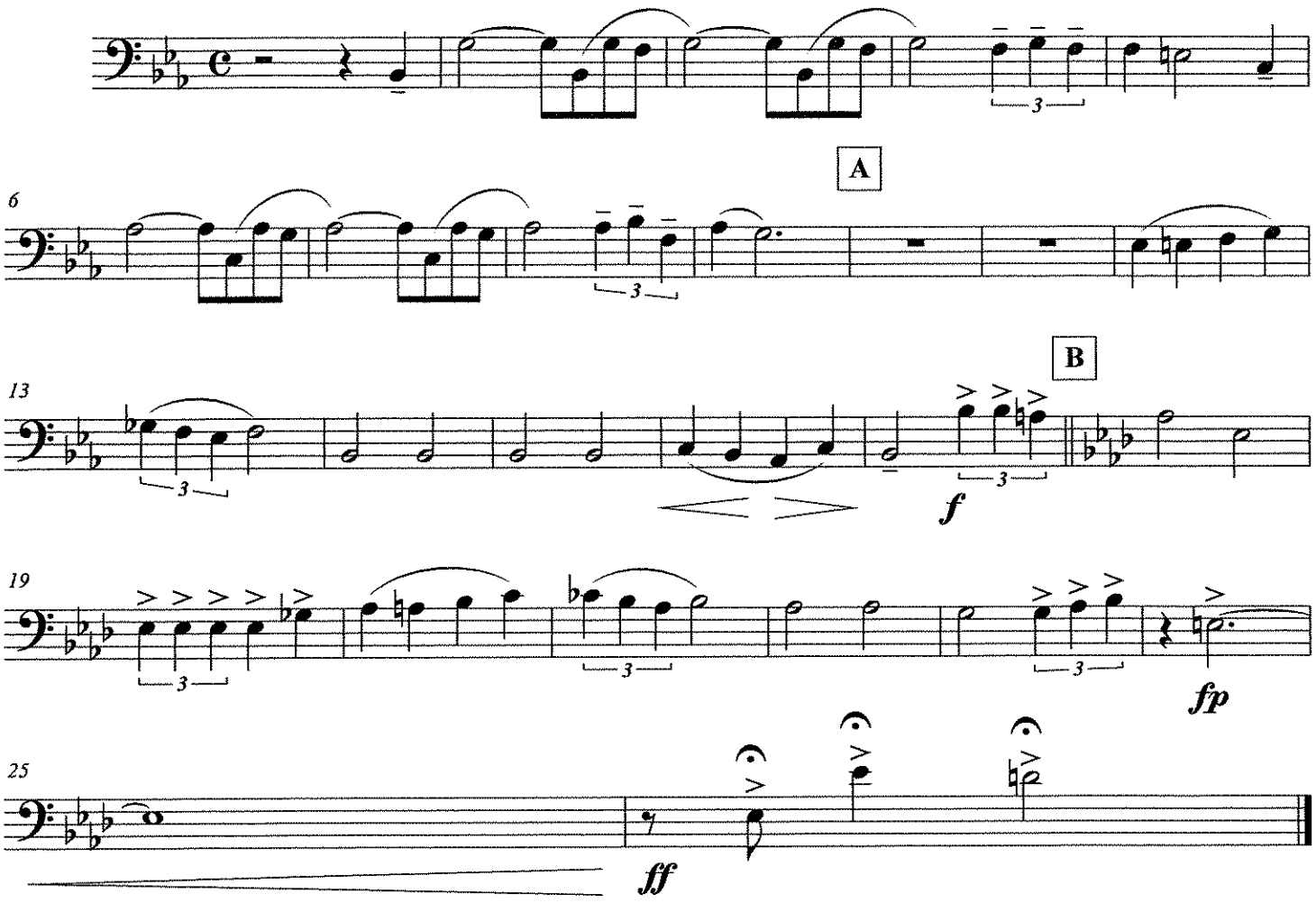

©

Trombone 1

My Way

Don Costa
trans. Jerannchris Rivera-Heredia

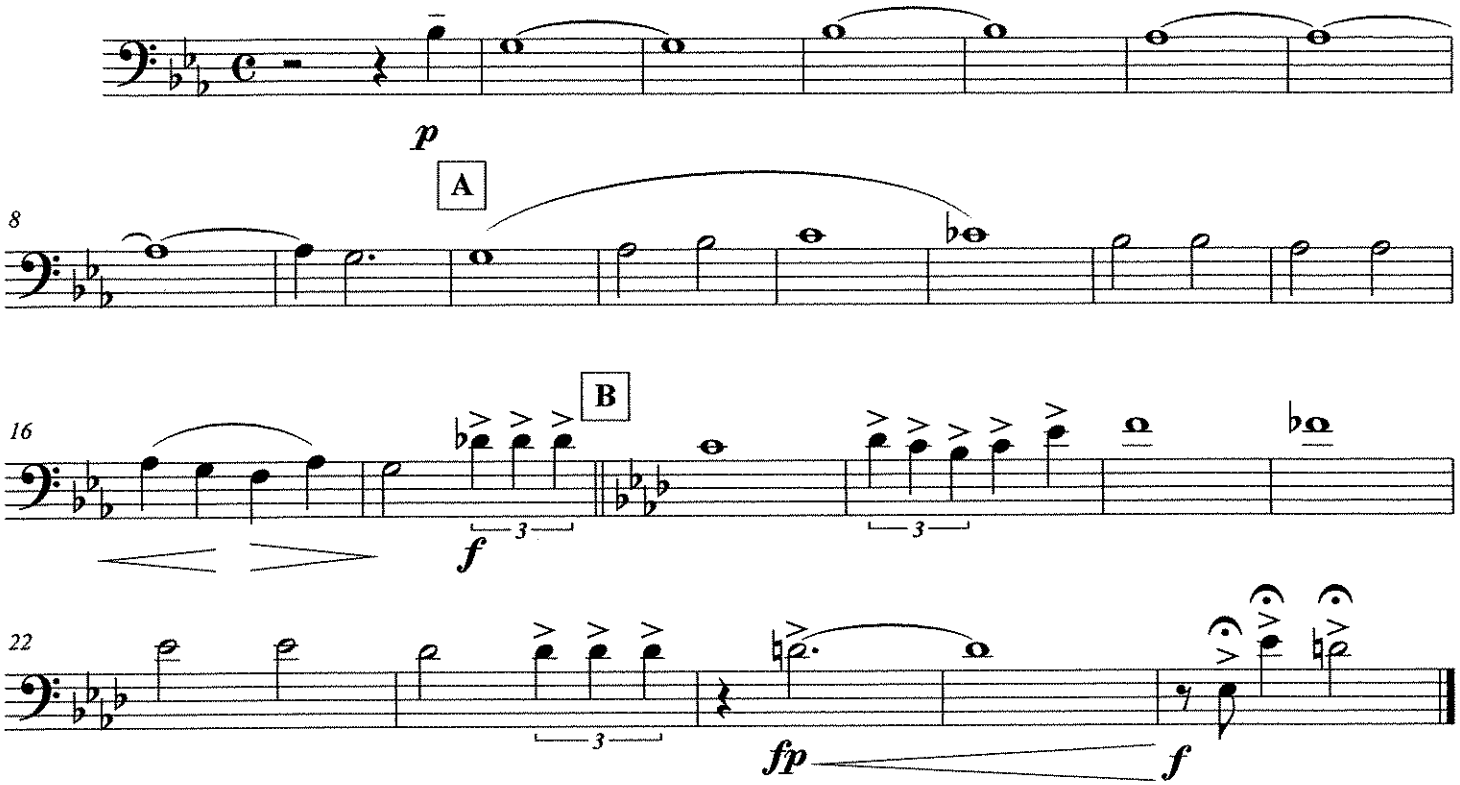

©

Trombone 2

My Way

Don Costa
trans. Jerannchris Rivera-Heredia

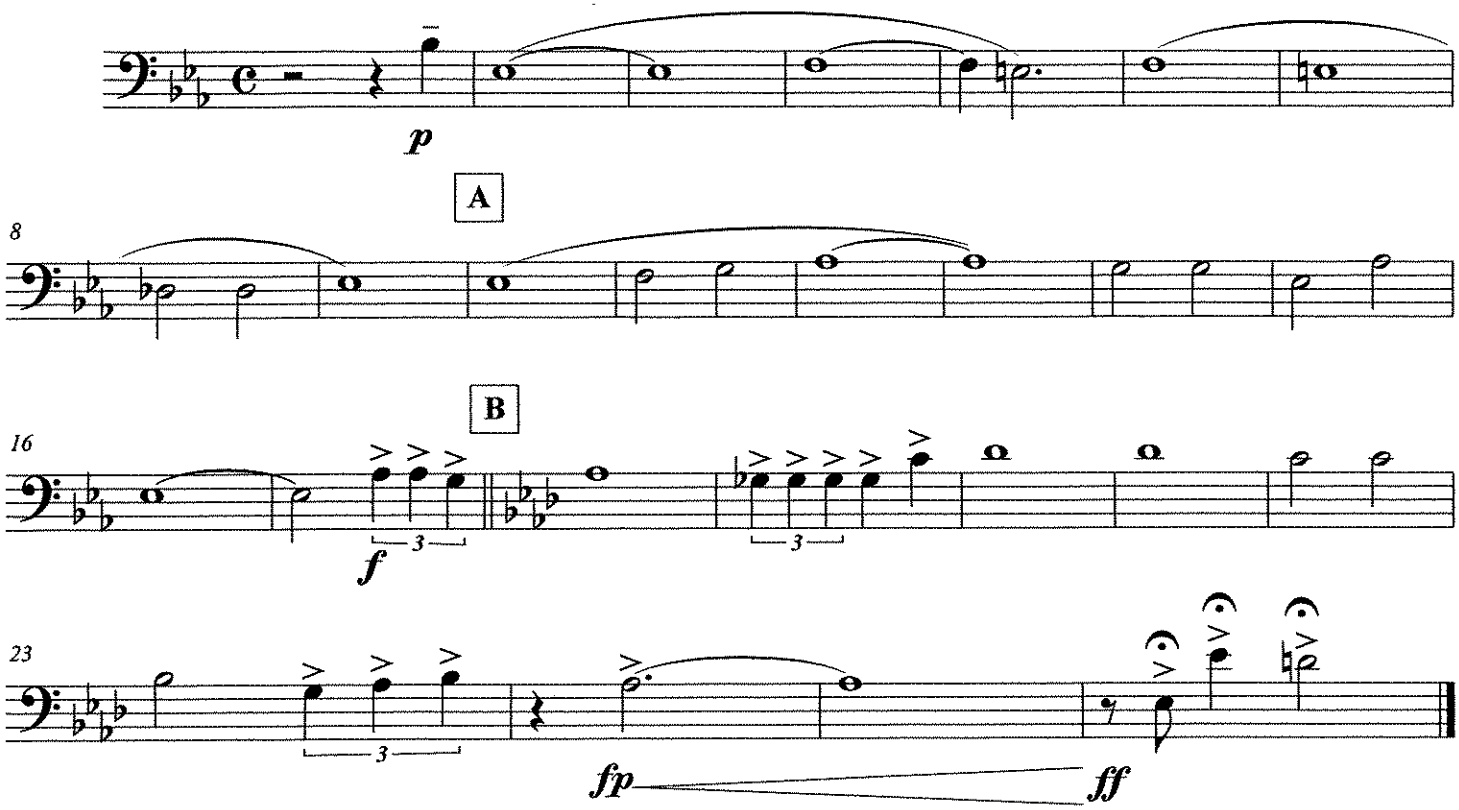

©

OVER THE RAINBOW

Bass clef

Words and Music by
E.Y. HARBURG and HAROLD ARLEN
Arranged by JACK BULLOCK

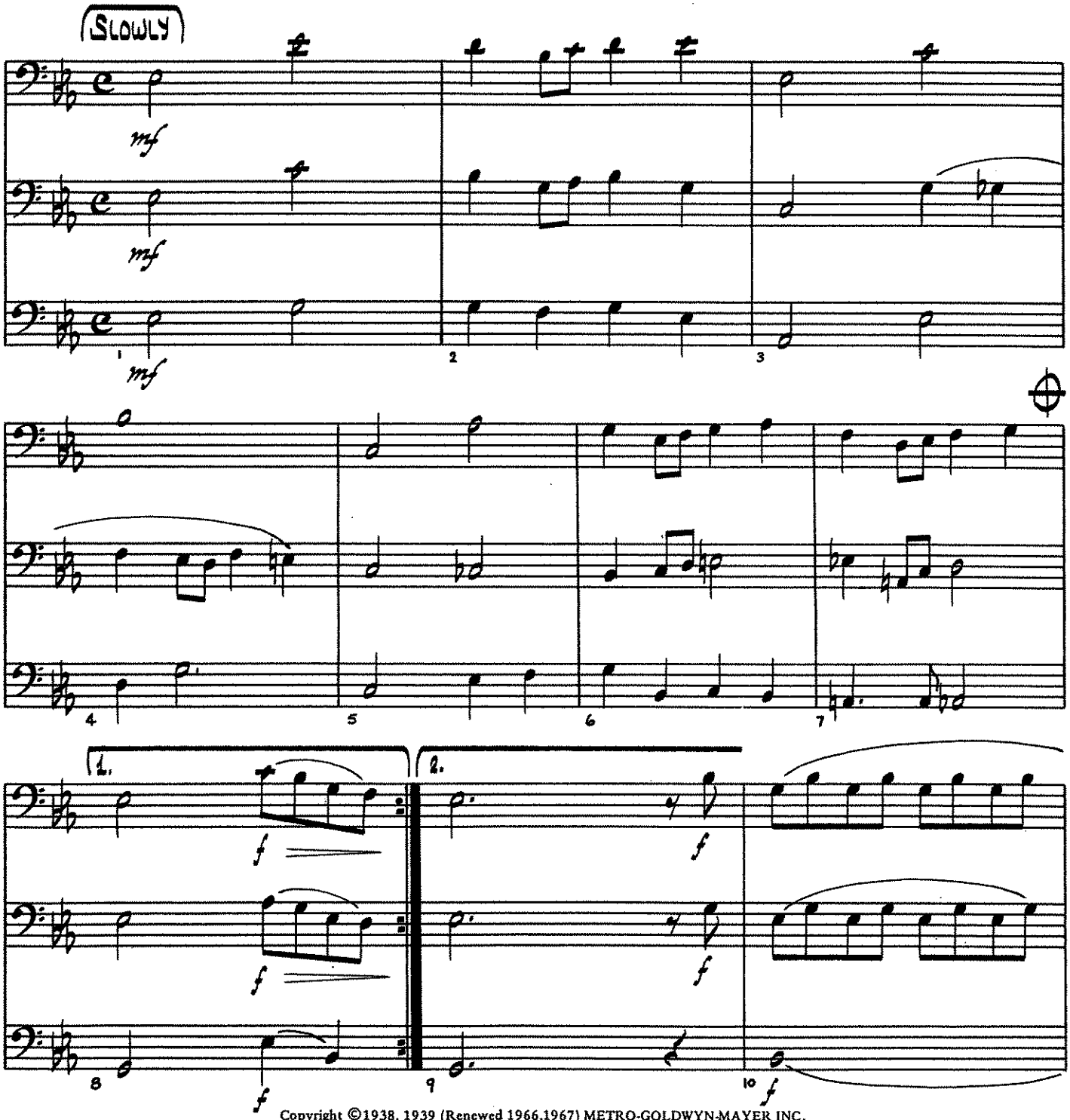

Copyright ©1938, 1939 (Renewed 1966,1967) METRO-GOLDWYN-MAYER INC.
All Rights Controlled by LEO FEIST, INC.
All Rights of LEO FEIST, INC. Assigned to SBK CATALOGUE PARTNERSHIP
All Rights Administered by SBK FEIST CATALOG INC.
International Copyright Secured Made In U. S. A. All Rights Reserved

Over The Rainbow - Bass Clef

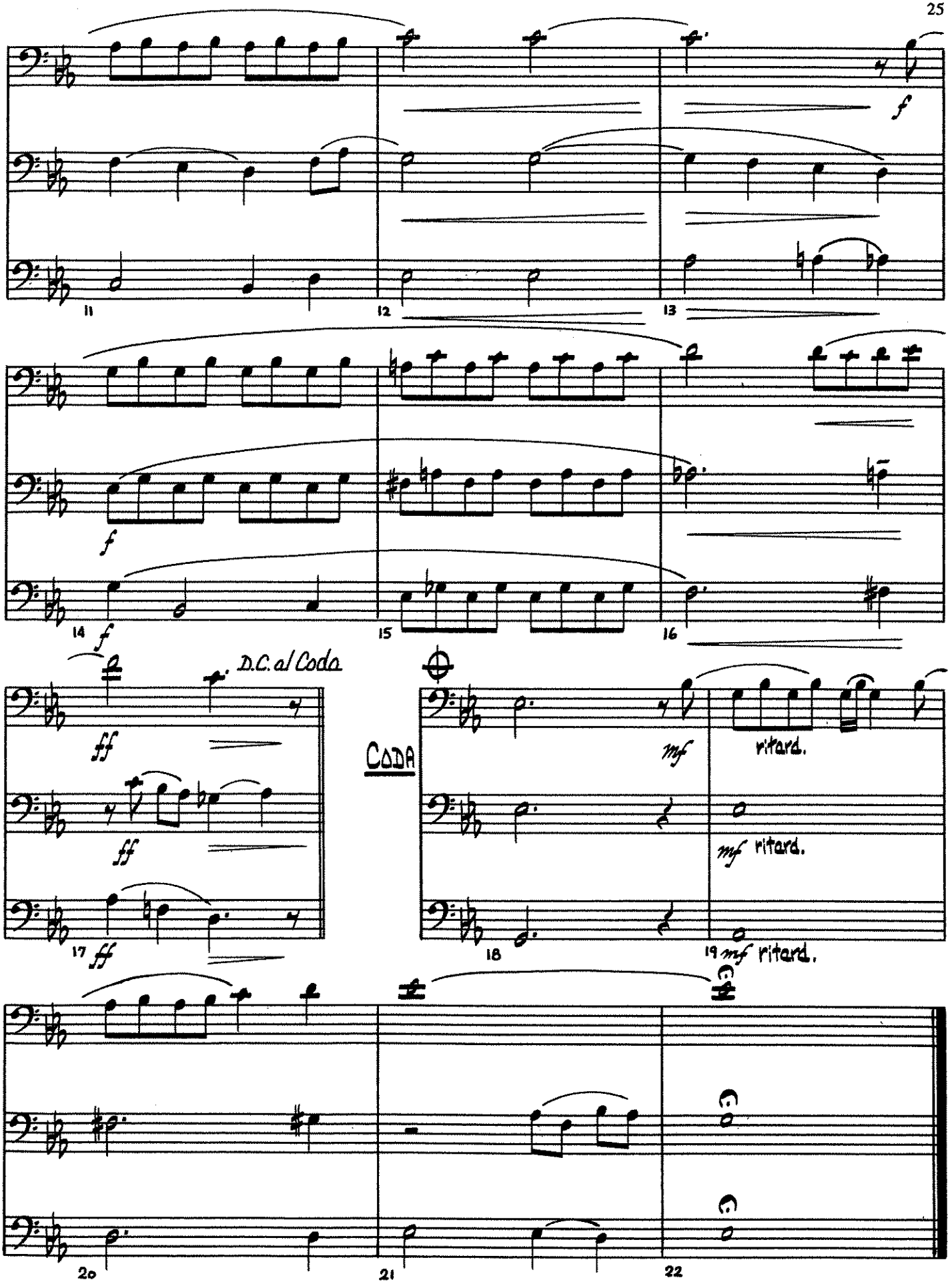

Rhythm

OVER THE RAINBOW

Words and Music by
E.Y. HARBURG and HAROLD ARLEN
Arranged by JACK BULLOCK

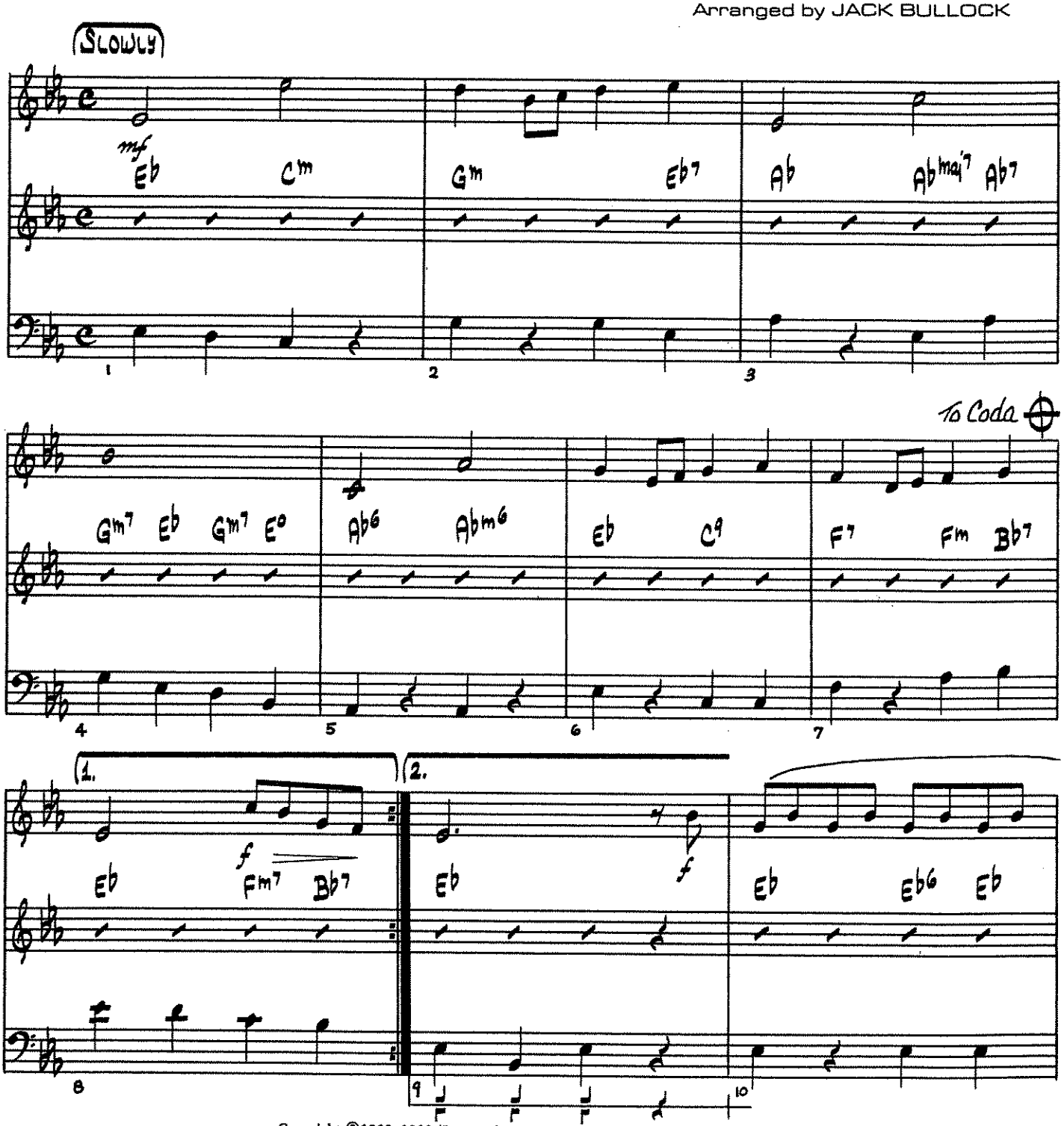

Copyright ©1938, 1939 (Renewed 1966,1967) METRO-GOLDWYN-MAYER INC.
All Rights Controlled by LEO FEIST, INC.
All Rights of LEO FEIST, INC. Assigned to SBK CATALOGUE PARTNERSHIP
All Rights Administered by SBK FEIST CATALOG INC.
International Copyright Secured Made In U. S. A. All Rights Reserved

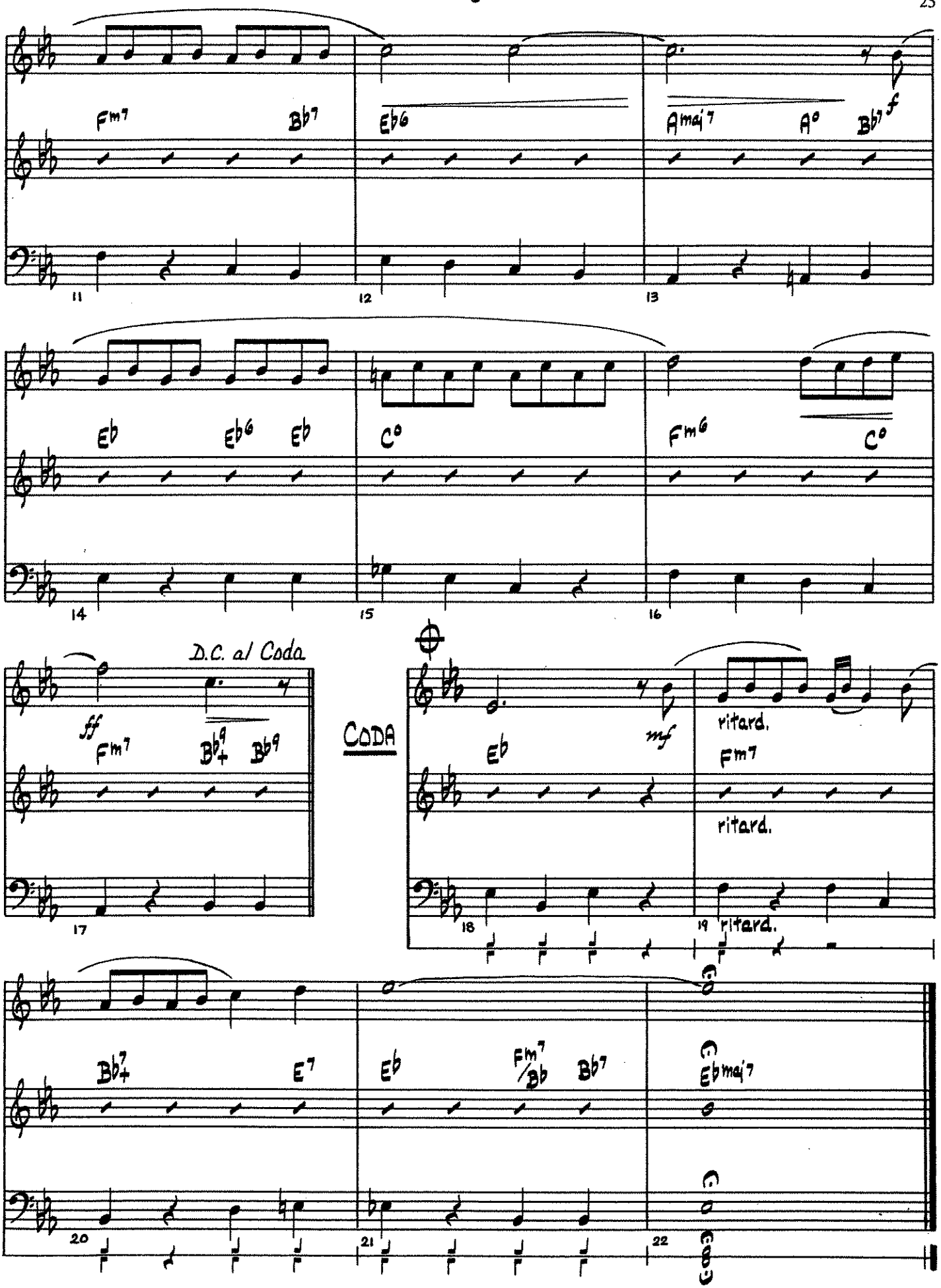
Fm7
Bb7
Eb6
Amaj7
A°
Bb7
f
11
12
13
Eb
Eb6
Eb
C°
Fm6
C°
14
15
16
D.C. al Coda.
ff
Fm7
Bb9
Bb9
17
CODA
Eb
mf
ritard.
Fm7
ritard.
18
19
ritard.
Bb7
E7
Eb
Fm7
/Bb
Bb7
Ebmaj7
20
21
22

PEP BAND CHEERS

Superman So So Do So So Do So Do / So So Do So So Mi Re Re

Imperial March Mi Mi Mi Do So Mi Do So Mi

Iron Man Mi So So La La Do Ti Do Ti Do Ti So So La La (Repeat)

Mari Bros Mi Mi Mi Do Mi So So

Malaguena Mi Mi Mi Mi Fa Fa Fa Fa So Fa (Repeat)
Harmony Ti Ti Ti Ti Do Do Do Do Re Do (Repeat)

Get Ready For This So So So Do Do Re Re
So So So Te Te Do Do
So So So Do Do Re Re
So So So Te Te Do Re

Eye of The Tiger So So Fa So So Fa So So Fa Me (Repeat)
Harmony Te Te La Te Te La Te Te La So (Repeat)

More...
Suavemente: Groove (Cm – G – G – Cm)
C Minor Groove: (C Minor)
Antonio Groove: Do Te Le So (Bb Blues)
Harmony: So Fa Me Re
12 Bar Groove: (Bb Blues)

Pomp & Circumstance (MELODY)

Trombone

[Arranger]

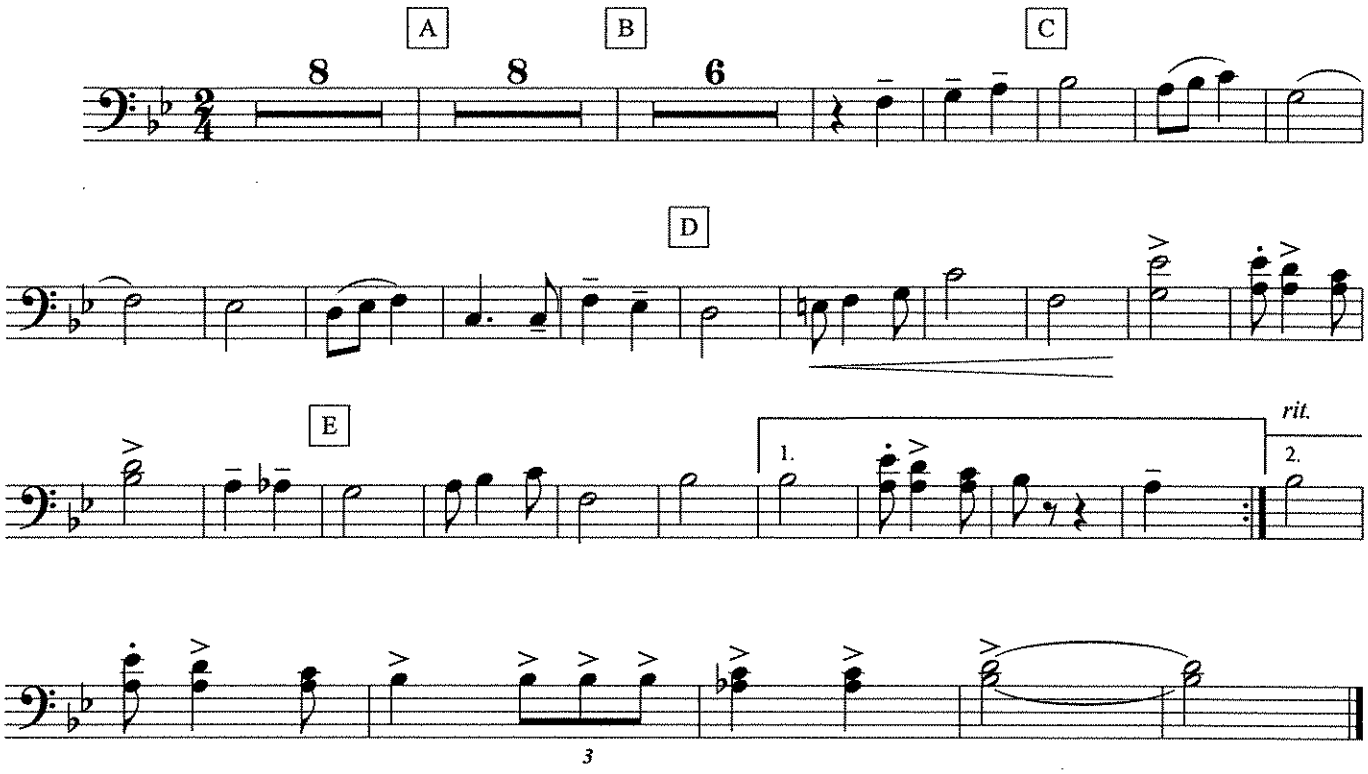

©

Two Ceremonial Marches

1. Processional

Pomp and Circumstance March No. 3

1st Trombone

EDWARD ELGAR, Op. 39

Arranged by James Swearingen

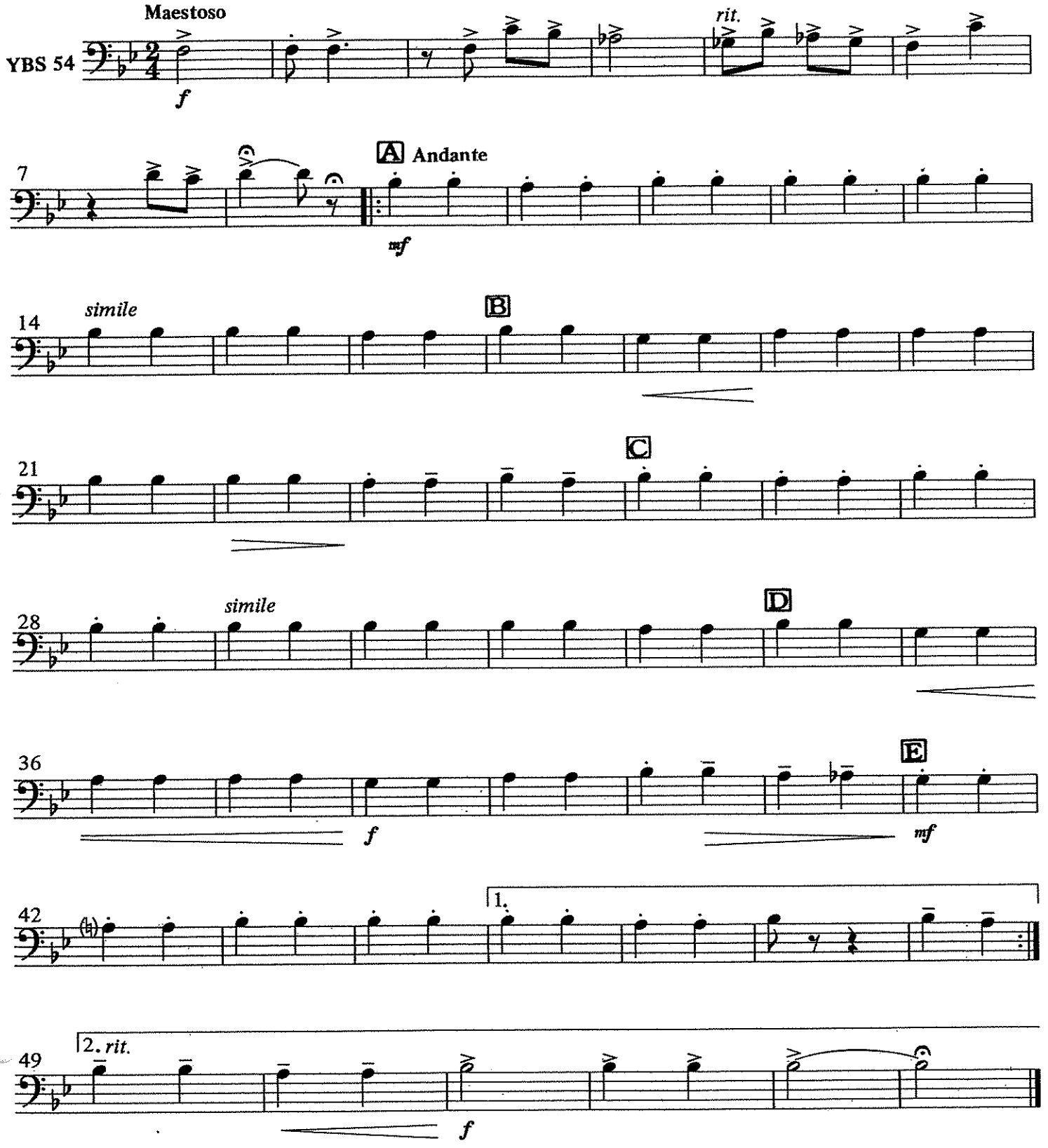

Copyright © 1990 by Carl Fischer, Inc.
International Copyright Secured.

Two Ceremonial Marches

1. Processional

Pomp and Circumstance March No. 3

EDWARD ELGAR, Op. 39

Arranged by James Swearingen

2nd Trombone
Baritone B.C.
Bassoon

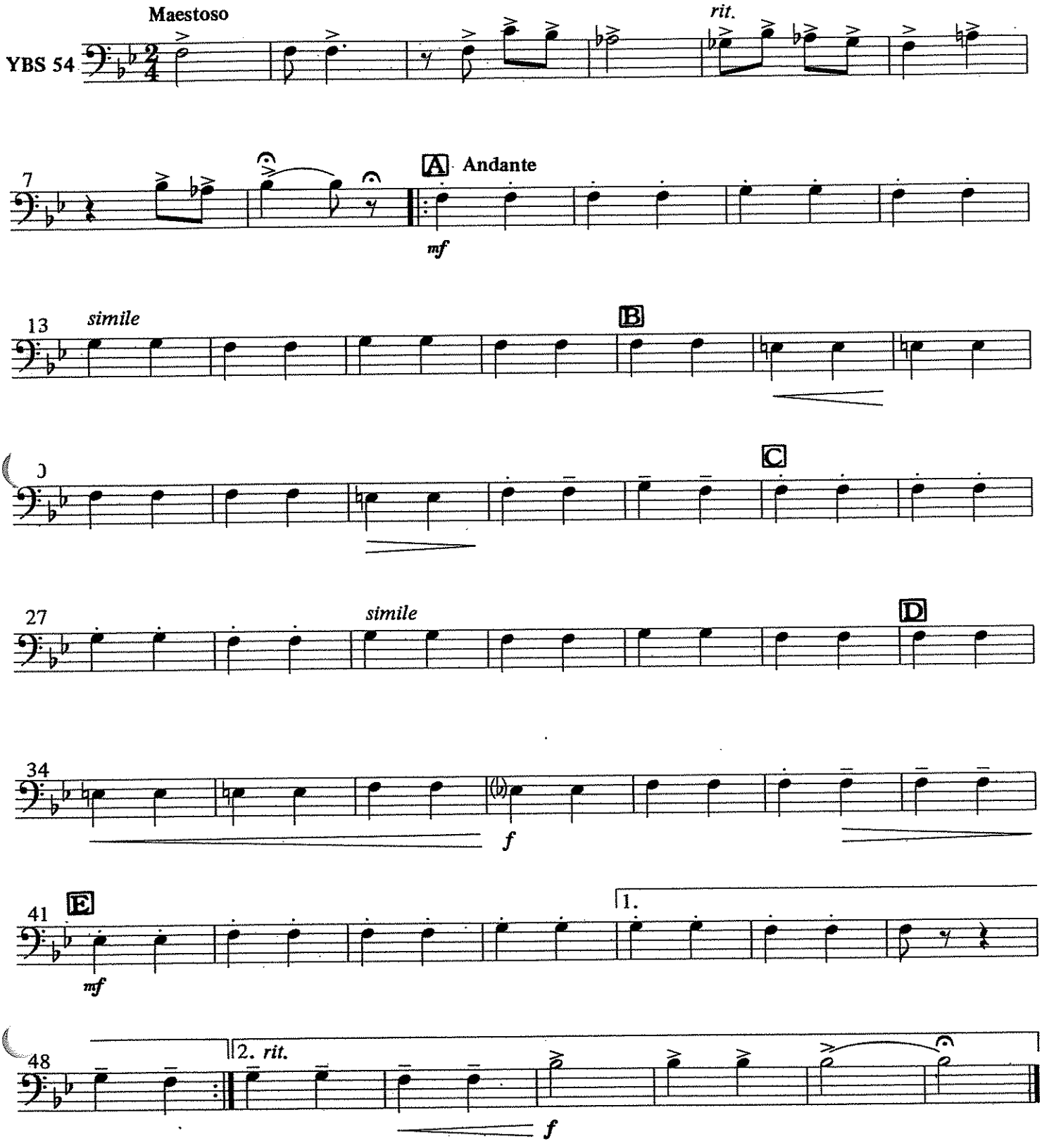

Copyright © 1990 by Carl Fischer, Inc.
International Copyright Secured

Recorded by BRUNO MARS

RUNAWAY BABY

BASS

Words and Music by BRUNO MARS, ARI LEVINE,
PHILIP LAWRENCE and CHRISTOPHER STEVEN BROWN
Arranged by PAUL MURTHA

(DRIVING SOUL)

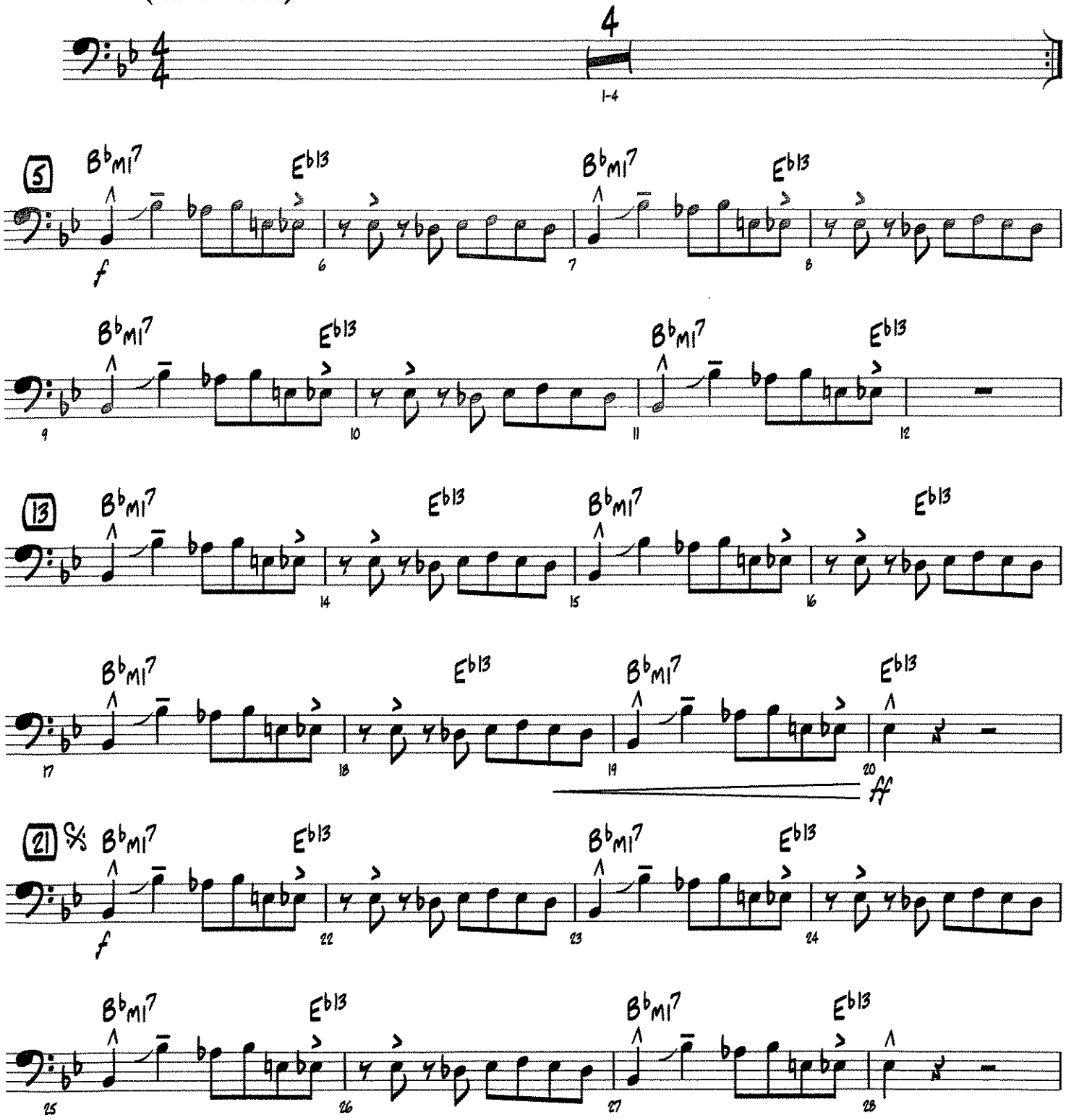

© 2010 MARS FORCE MUSIC, BUGHOUSE, NORTHSIDE INDEPENDENT MUSIC PUBLISHING, LLC, TOY PLANE MUSIC, ART FOR ART'S SAKE MUSIC,
MUSIC FAMAMANEM, ROC NATION MUSIC, WESTSIDE INDEPENDENT MUSIC PUBLISHING and LATE 80's MUSIC
This arrangement © 2012 MARS FORCE MUSIC, BUGHOUSE, NORTHSIDE INDEPENDENT MUSIC PUBLISHING, LLC, TOY PLANE MUSIC, ART FOR ART'S SAKE MUSIC,
MUSIC FAMAMANEM, ROC NATION MUSIC, WESTSIDE INDEPENDENT MUSIC PUBLISHING and LATE 80's MUSIC
All Rights for MARS FORCE MUSIC and BUGHOUSE Administered by BMG RIGHTS MANAGEMENT (US) LLC
All Rights for TOY PLANE MUSIC and ART FOR ART'S SAKE MUSIC Adminstered by BMG RIGHTS MANAGEMENT (US) LLC on behalf of ARTHOUSE ENTERTAINMENT, LLC
All Rights fro MUSIC FAMAMANEM and ROC NATION MUSIC Controlled and Administered by EMI APRIL MUSIC INC.
All Rights Reserved Used by Permission

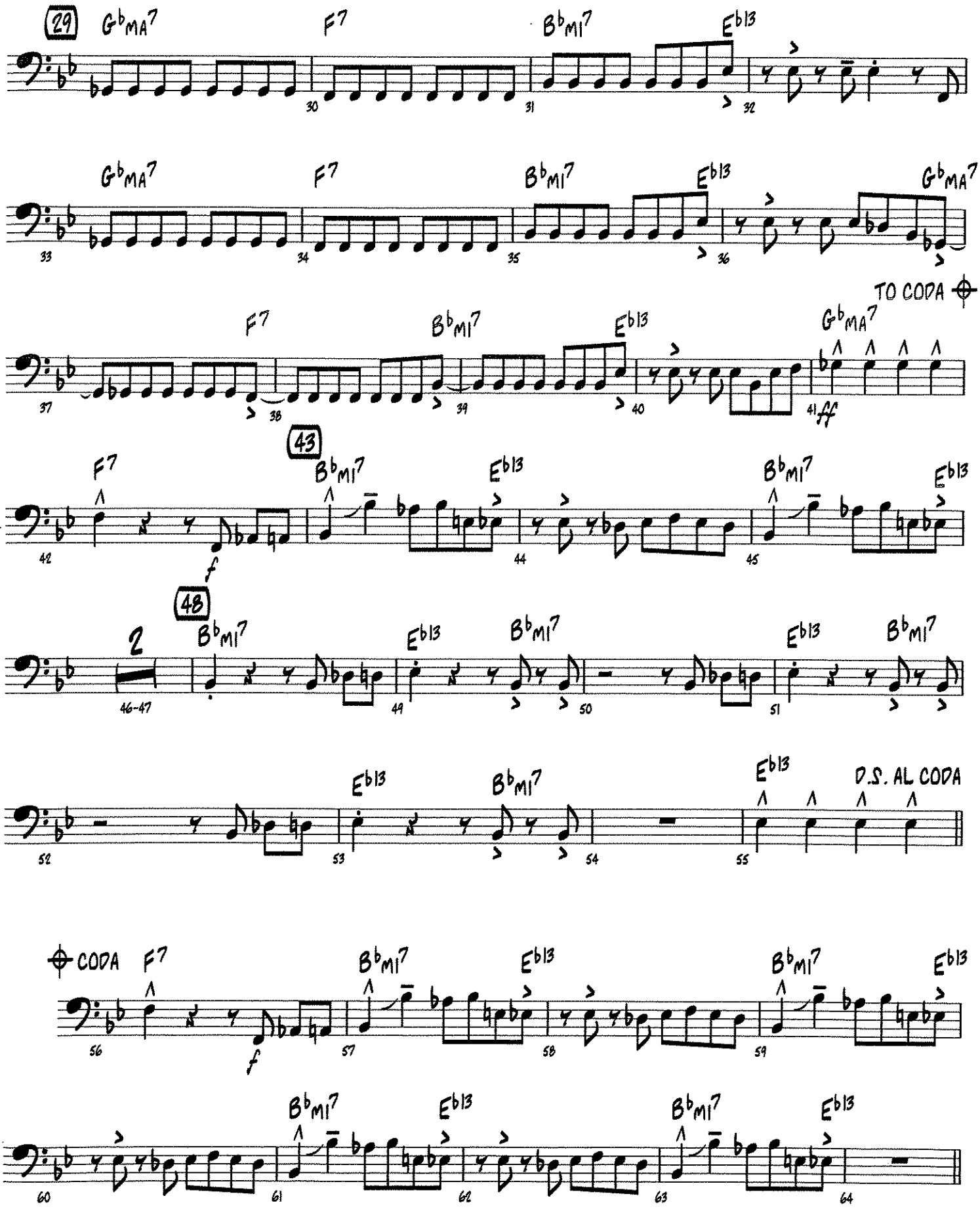
29
Gb MA7
F7
Bb MI7
Eb 13
30
31
32
Gb MA7
F7
Bb MI7
Eb 13
Gb MA7
33
34
35
36
TO CODA
F7
Bb MI7
Eb 13
Gb MA7
37
38
39
40
41
ff
43
F7
Bb MI7
Eb 13
Bb MI7
Eb 13
42
f
44
45
48
2
Bb MI7
Eb 13
Bb MI7
Eb 13
Bb MI7
46-47
49
50
51
Eb 13
Bb MI7
Eb 13
D.S. AL CODA
52
53
54
55
CODA
F7
Bb MI7
Eb 13
Bb MI7
Eb 13
56
f
57
58
59
Bb MI7
Eb 13
Bb MI7
Eb 13
60
61
62
63
64

(OPEN FOR SOLOS - AS WRITTEN OR AD LIB.)

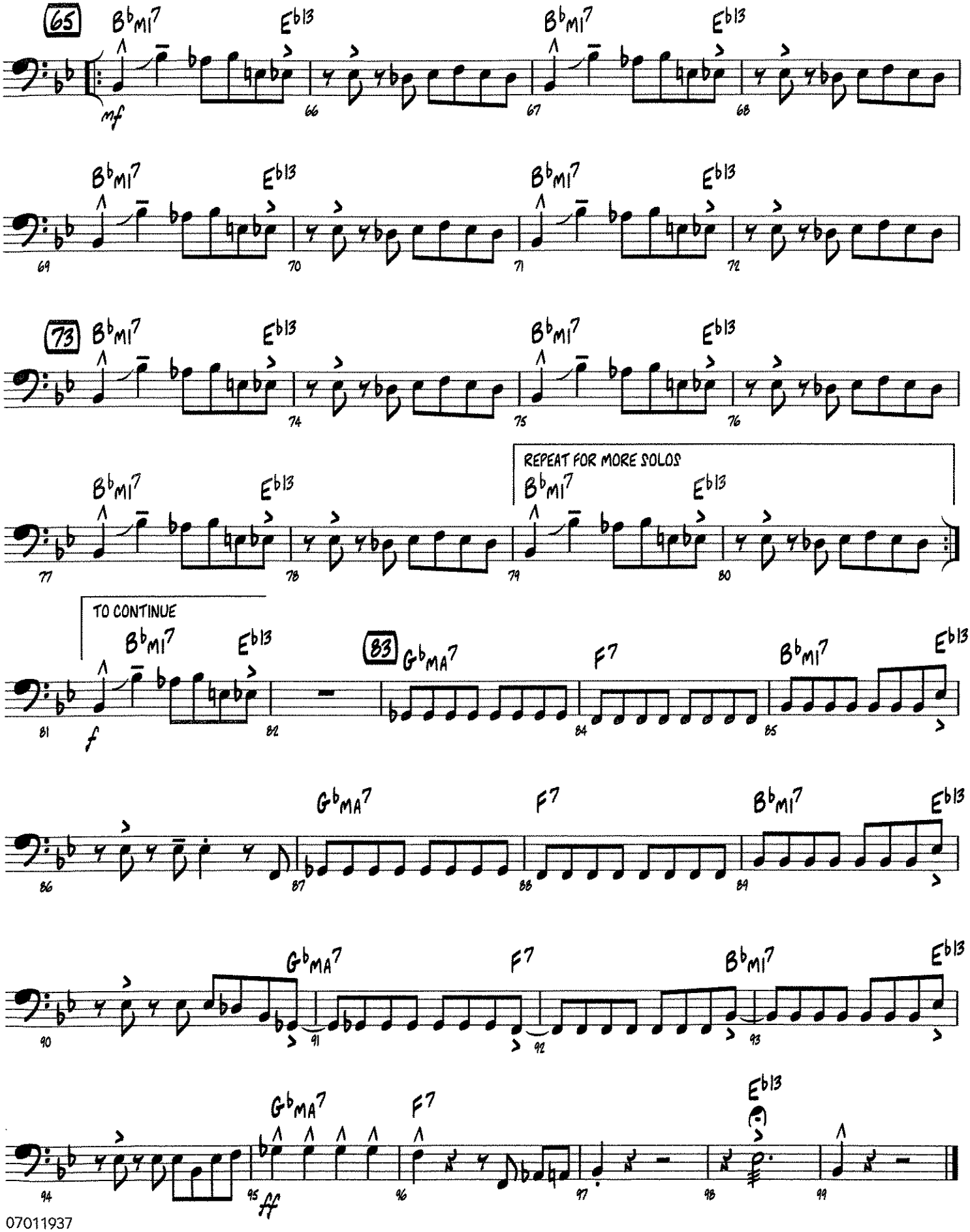

Recorded by BRUNO MARS

RUNAWAY BABY

TROMBONE 1

Words and Music by BRUNO MARS, ARI LEVINE,
PHILIP LAWRENCE and CHRISTOPHER STEVEN BROWN
Arranged by PAUL MURTHA

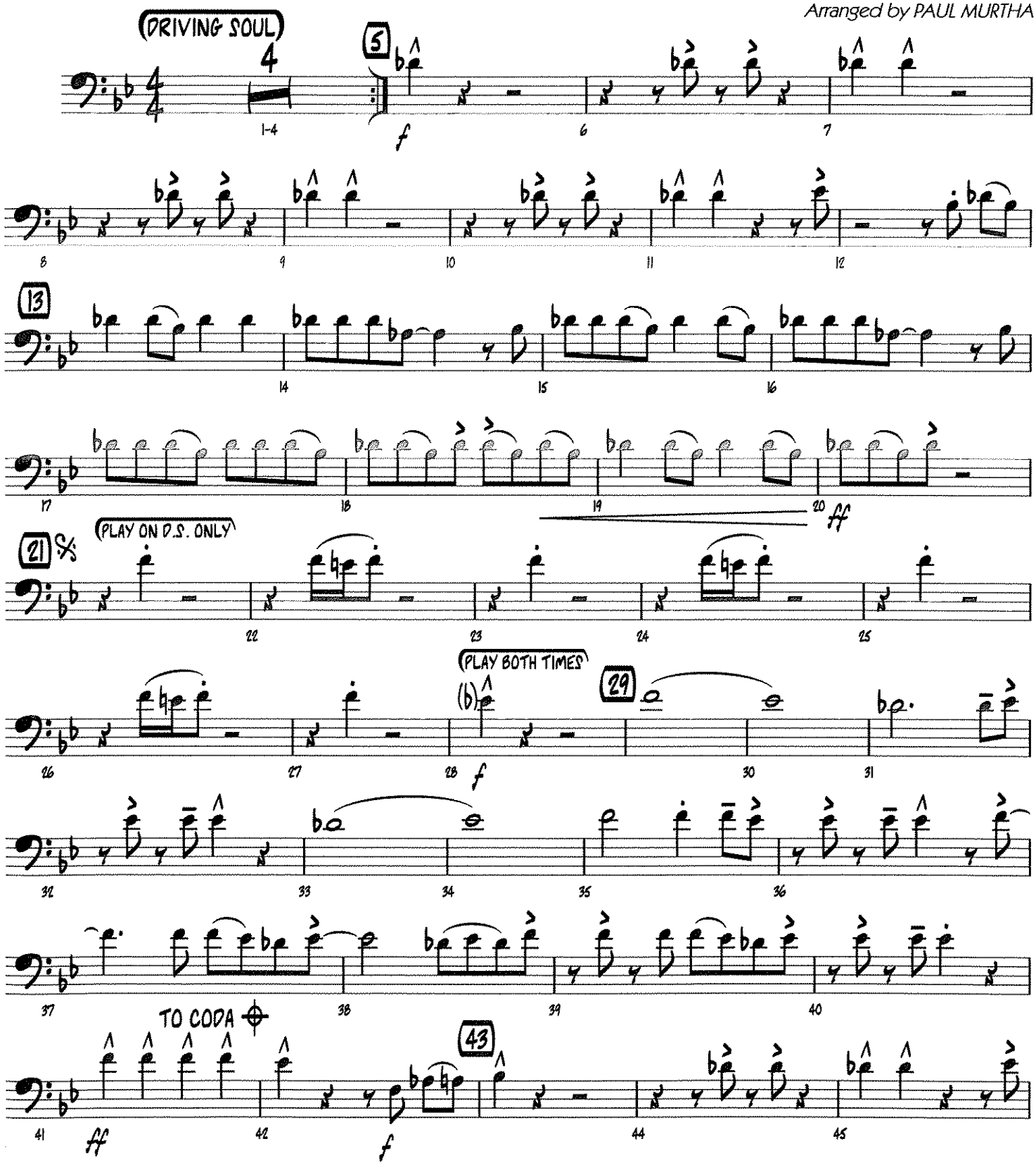

© 2010 MARS FORCE MUSIC, BUGHOUSE, NORTHSIDE INDEPENDENT MUSIC PUBLISHING, LLC, TOY PLANE MUSIC, ART FOR ART'S SAKE MUSIC,
MUSIC FAMAMANEM, ROC NATION MUSIC, WESTSIDE INDEPENDENT MUSIC PUBLISHING and LATE 80's MUSIC
This arrangement © 2012 MARS FORCE MUSIC, BUGHOUSE, NORTHSIDE INDEPENDENT MUSIC PUBLISHING, LLC, TOY PLANE MUSIC, ART FOR ART'S SAKE MUSIC,
MUSIC FAMAMANEM, ROC NATION MUSIC, WESTSIDE INDEPENDENT MUSIC PUBLISHING and LATE 80's MUSIC
All Rights for MARS FORCE MUSIC and BUGHOUSE Administered by BMG RIGHTS MANAGEMENT (US) LLC
All Rights for TOY PLANE MUSIC and ART FOR ART'S SAKE MUSIC Adminstered by BMG RIGHTS MANAGEMENT (US) LLC on behalf of ARTHOUSE ENTERTAINMENT, LLC
All Rights fro MUSIC FAMAMANEM and ROC NATION MUSIC Controlled and Administered by EMI APRIL MUSIC INC.
All Rights Reserved Used by Permission

TROMBONE 1

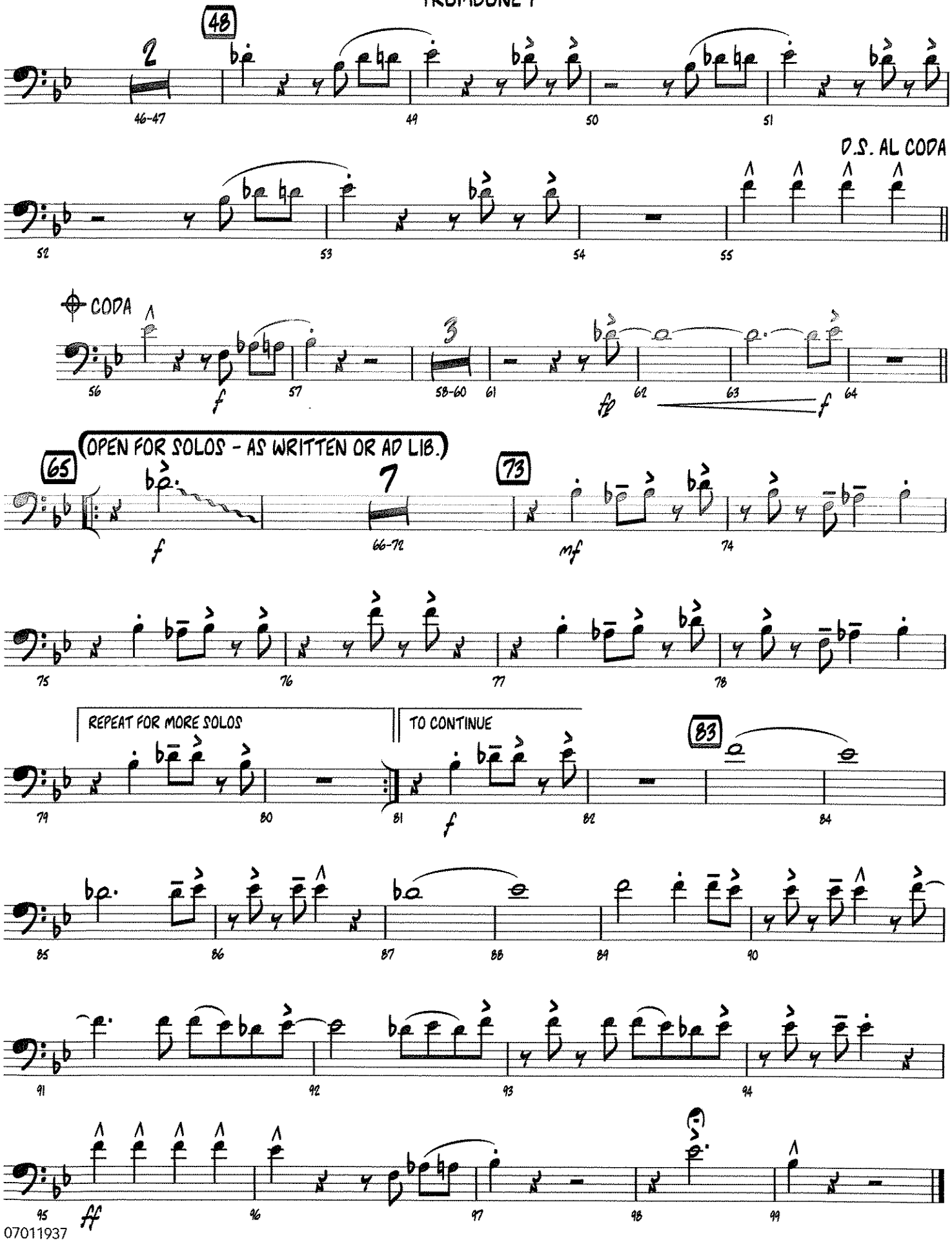
48
2
46-47
49
50
51
D.S. AL CODA
52
53
54
55
CODA
56
f
57
3
58-60
61
fp
62
63
f
64
65
(OPEN FOR SOLOS - AS WRITTEN OR AD LIB.)
f
7
66-72
73
mf
74
75
76
77
78
REPEAT FOR MORE SOLOS
79
80
81
TO CONTINUE
f
82
83
84
85
86
87
88
89
90
91
92
93
94
95
ff
96
97
98
99

Recorded by BRUNO MARS

RUNAWAY BABY

TROMBONE 2

Words and Music by BRUNO MARS, ARI LEVINE,
PHILIP LAWRENCE and CHRISTOPHER STEVEN BROWN
Arranged by PAUL MURTHA

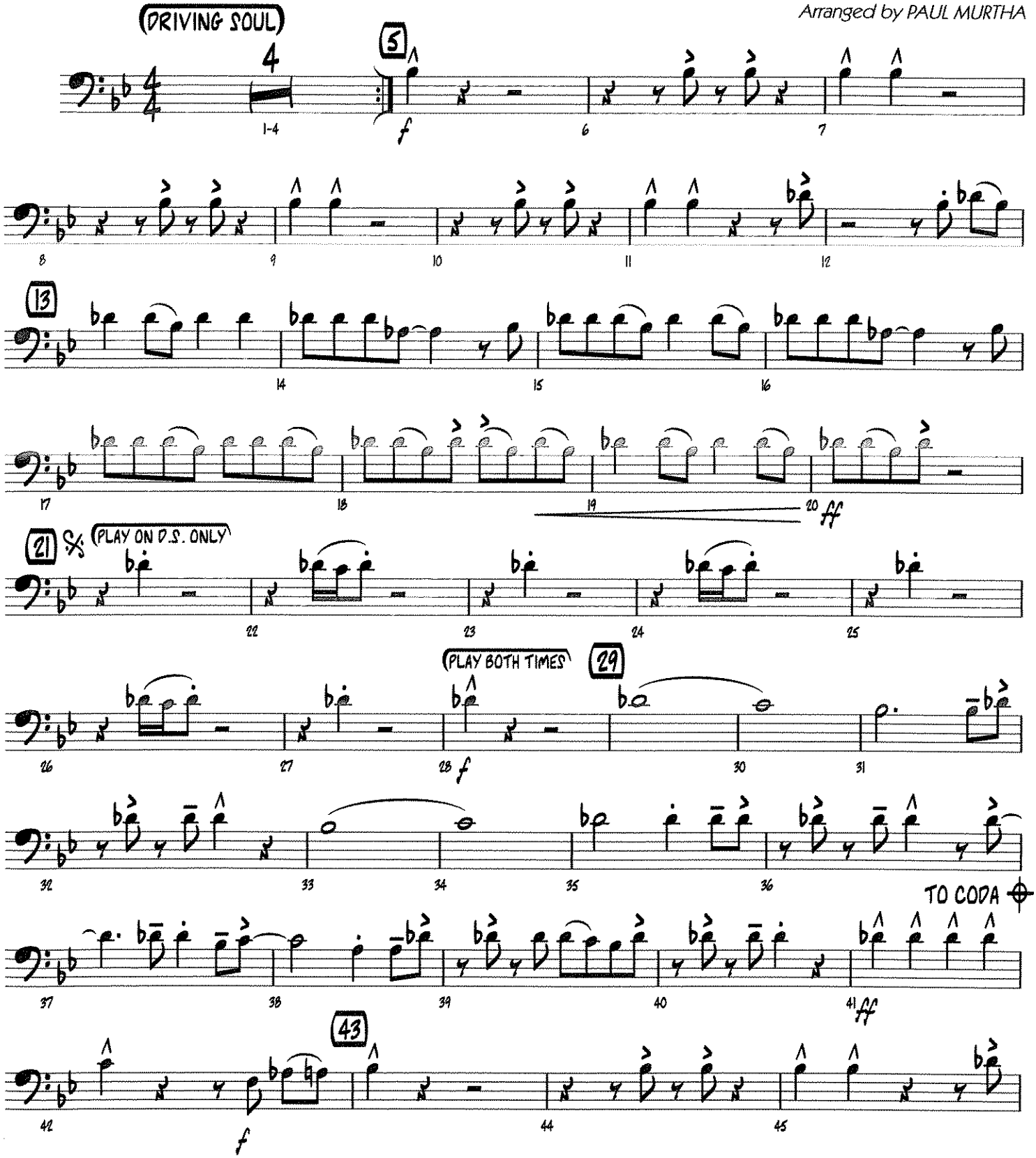

© 2010 MARS FORCE MUSIC, BUGHOUSE, NORTHSIDE INDEPENDENT MUSIC PUBLISHING, LLC, TOY PLANE MUSIC, ART FOR ART'S SAKE MUSIC,
MUSIC FAMAMANEM, ROC NATION MUSIC, WESTSIDE INDEPENDENT MUSIC PUBLISHING and LATE 80's MUSIC
This arrangement © 2012 MARS FORCE MUSIC, BUGHOUSE, NORTHSIDE INDEPENDENT MUSIC PUBLISHING, LLC, TOY PLANE MUSIC, ART FOR ART'S SAKE MUSIC,
MUSIC FAMAMANEM, ROC NATION MUSIC, WESTSIDE INDEPENDENT MUSIC PUBLISHING and LATE 80's MUSIC
All Rights for MARS FORCE MUSIC and BUGHOUSE Administered by BMG RIGHTS MANAGEMENT (US) LLC
All Rights for TOY PLANE MUSIC and ART FOR ART'S SAKE MUSIC Adminstered by BMG RIGHTS MANAGEMENT (US) LLC on behalf of ARTHOUSE ENTERTAINMENT, LLC
All Rights fro MUSIC FAMAMANEM and ROC NATION MUSIC Controlled and Administered by EMI APRIL MUSIC INC.
All Rights Reserved Used by Permission

TROMBONE 2

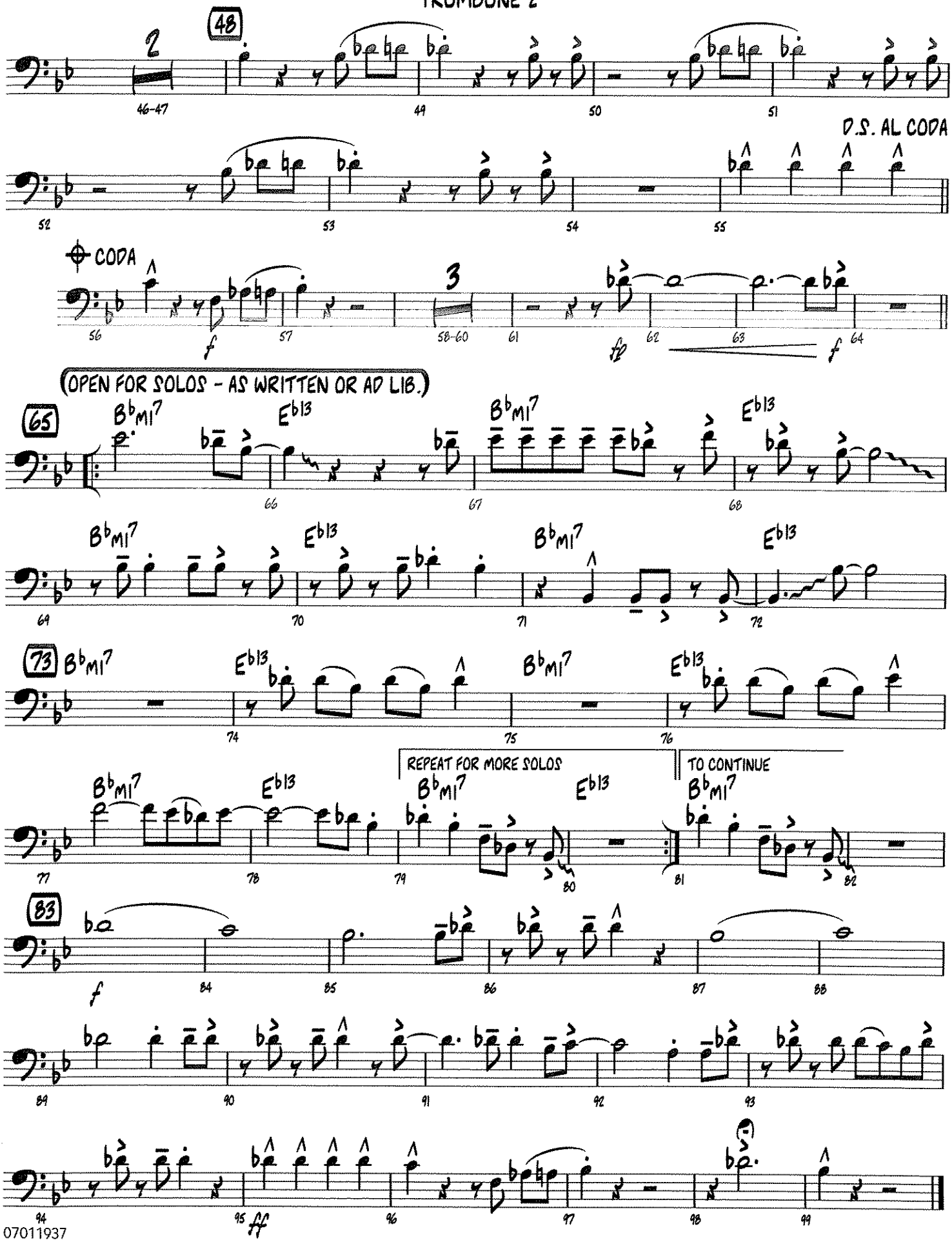
48
2
46-47
49
50
51
D.S. AL CODA
52
53
54
55
CODA
56
f
57
3
58-60
61
fp
62
63
f
64
(OPEN FOR SOLOS - AS WRITTEN OR AD LIB.)
65
B♭MI7
E♭13
66
67
68
69
70
71
72
73
74
75
76
REPEAT FOR MORE SOLOS
TO CONTINUE
77
78
79
80
81
82
83
f
84
85
86
87
88
89
90
91
92
93
94
95
ff
96
97
98
99

Recorded by BRUNO MARS

RUNAWAY BABY

TROMBONE 3

Words and Music by BRUNO MARS, ARI LEVINE,
PHILIP LAWRENCE and CHRISTOPHER STEVEN BROWN
Arranged by PAUL MURTHA

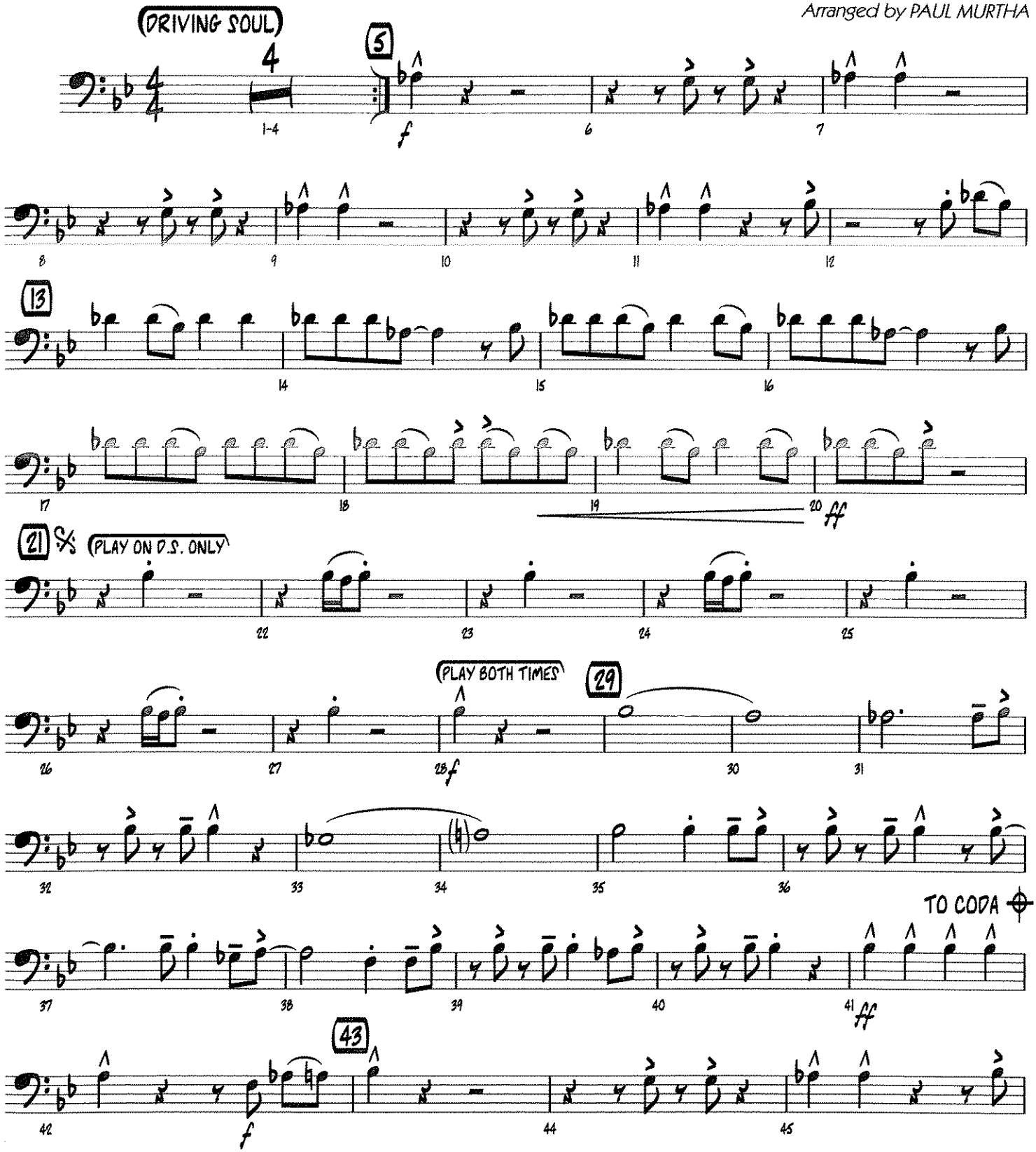

© 2010 MARS FORCE MUSIC, BUGHOUSE, NORTHSIDE INDEPENDENT MUSIC PUBLISHING, LLC, TOY PLANE MUSIC, ART FOR ART'S SAKE MUSIC,
MUSIC FAMAMANEM, ROC NATION MUSIC, WESTSIDE INDEPENDENT MUSIC PUBLISHING and LATE 80's MUSIC
This arrangement © 2012 MARS FORCE MUSIC, BUGHOUSE, NORTHSIDE INDEPENDENT MUSIC PUBLISHING, LLC, TOY PLANE MUSIC, ART FOR ART'S SAKE MUSIC,
MUSIC FAMAMANEM, ROC NATION MUSIC, WESTSIDE INDEPENDENT MUSIC PUBLISHING and LATE 80's MUSIC
All Rights for MARS FORCE MUSIC and BUGHOUSE Administered by BMG RIGHTS MANAGEMENT (US) LLC
All Rights for TOY PLANE MUSIC and ART FOR ART'S SAKE MUSIC Adminstered by BMG RIGHTS MANAGEMENT (US) LLC on behalf of ARTHOUSE ENTERTAINMENT, LLC
All Rights fro MUSIC FAMAMANEM and ROC NATION MUSIC Controlled and Administered by EMI APRIL MUSIC INC.
All Rights Reserved Used by Permission

TROMBONE 3

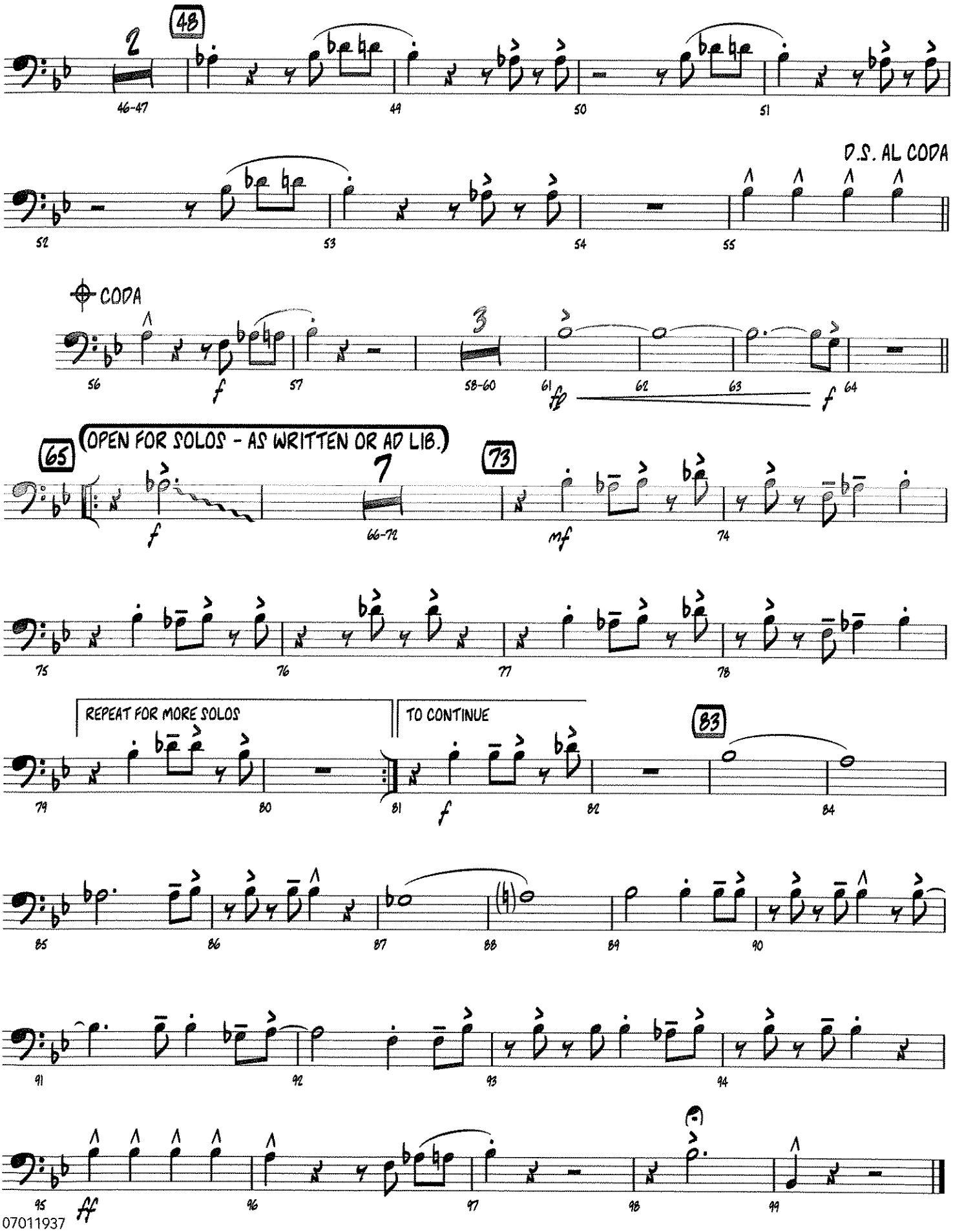
48
2
46-47
49
50
51
D.S. AL CODA
52
53
54
55
CODA
56
f
57
3
58-60
61
fp
62
63
f
64
65
OPEN FOR SOLOS - AS WRITTEN OR AD LIB.
7
66-72
73
f
mf
74
75
76
77
78
REPEAT FOR MORE SOLOS
79
80
81
TO CONTINUE
f
82
83
84
85
86
87
88
89
90
91
92
93
94
95
ff
96
97
98
99

Recorded by BRUNO MARS

RUNAWAY BABY

TROMBONE 4

Words and Music by BRUNO MARS, ARI LEVINE,
PHILIP LAWRENCE and CHRISTOPHER STEVEN BROWN
Arranged by PAUL MURTHA

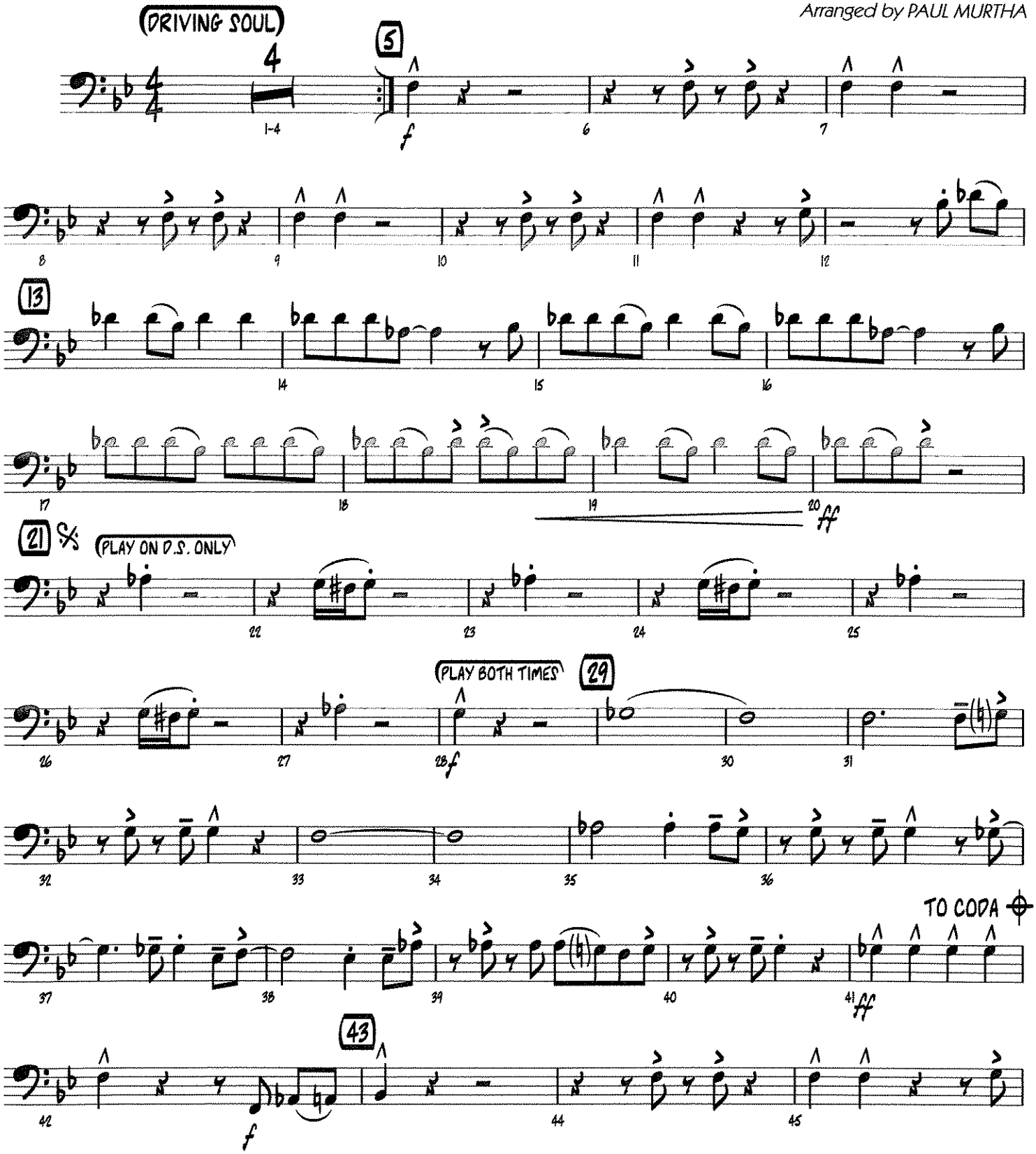

© 2010 MARS FORCE MUSIC, BUGHOUSE, NORTHSIDE INDEPENDENT MUSIC PUBLISHING, LLC, TOY PLANE MUSIC, ART FOR ART'S SAKE MUSIC,
MUSIC FAMAMANEM, ROC NATION MUSIC, WESTSIDE INDEPENDENT MUSIC PUBLISHING and LATE 80's MUSIC
This arrangement © 2012 MARS FORCE MUSIC, BUGHOUSE, NORTHSIDE INDEPENDENT MUSIC PUBLISHING, LLC, TOY PLANE MUSIC, ART FOR ART'S SAKE MUSIC,
MUSIC FAMAMANEM, ROC NATION MUSIC, WESTSIDE INDEPENDENT MUSIC PUBLISHING and LATE 80's MUSIC
All Rights for MARS FORCE MUSIC and BUGHOUSE Administered by BMG RIGHTS MANAGEMENT (US) LLC
All Rights for TOY PLANE MUSIC and ART FOR ART'S SAKE MUSIC Adminstered by BMG RIGHTS MANAGEMENT (US) LLC on behalf of ARTHOUSE ENTERTAINMENT, LLC
All Rights fro MUSIC FAMAMANEM and ROC NATION MUSIC Controlled and Administered by EMI APRIL MUSIC INC.
All Rights Reserved Used by Permission

TROMBONE 4

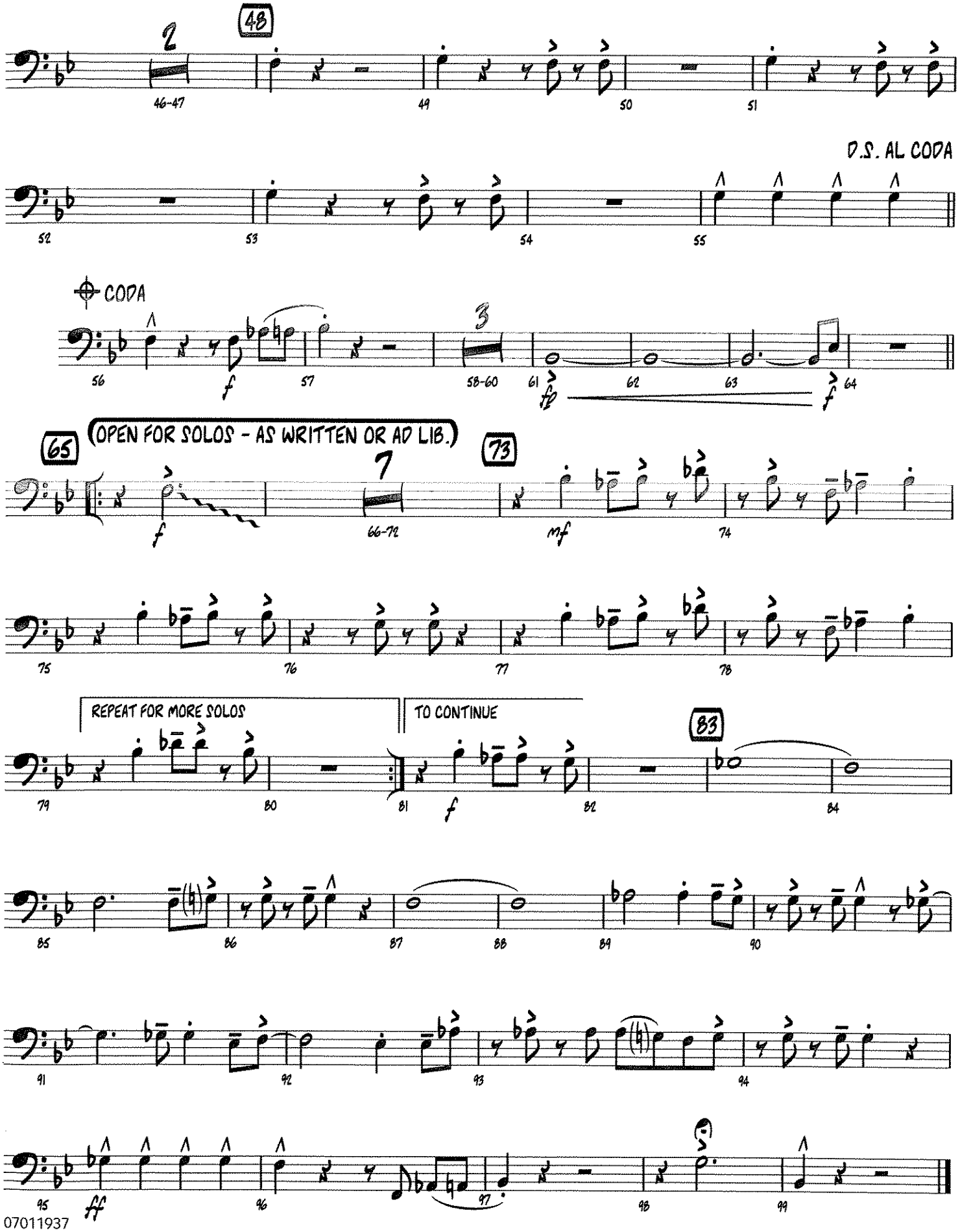
2
48
46-47
49
50
51
D.S. AL CODA
52
53
54
55
CODA
3
56
f
57
58-60
61
fp
62
63
f
64
65
(OPEN FOR SOLOS - AS WRITTEN OR AD LIB.)
7
73
f
66-72
mf
74
75
76
77
78
REPEAT FOR MORE SOLOS
TO CONTINUE
83
79
80
81
f
82
84
85
86
87
88
89
90
91
92
93
94
95
ff
96
97
98
99

Santa Claus Is Comin' To Town

Melody - Bass Clef

Coots & Gillespie
arr. Bernice

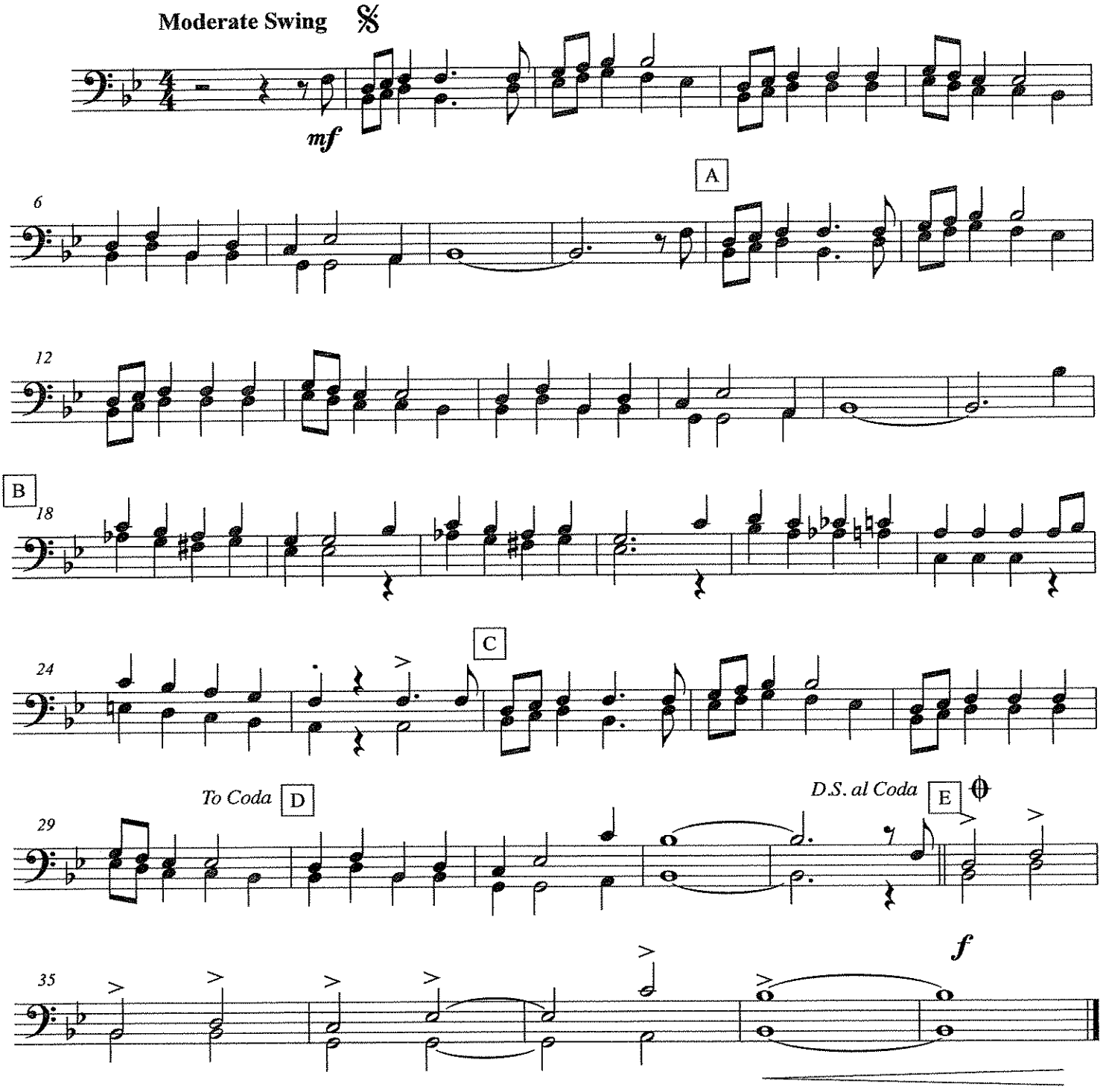

©2011

Santa Claus Is Comin' To Town

Bass Line - Bass Clef

Coots & Gillespie
arr. Bernice

Moderate Swing

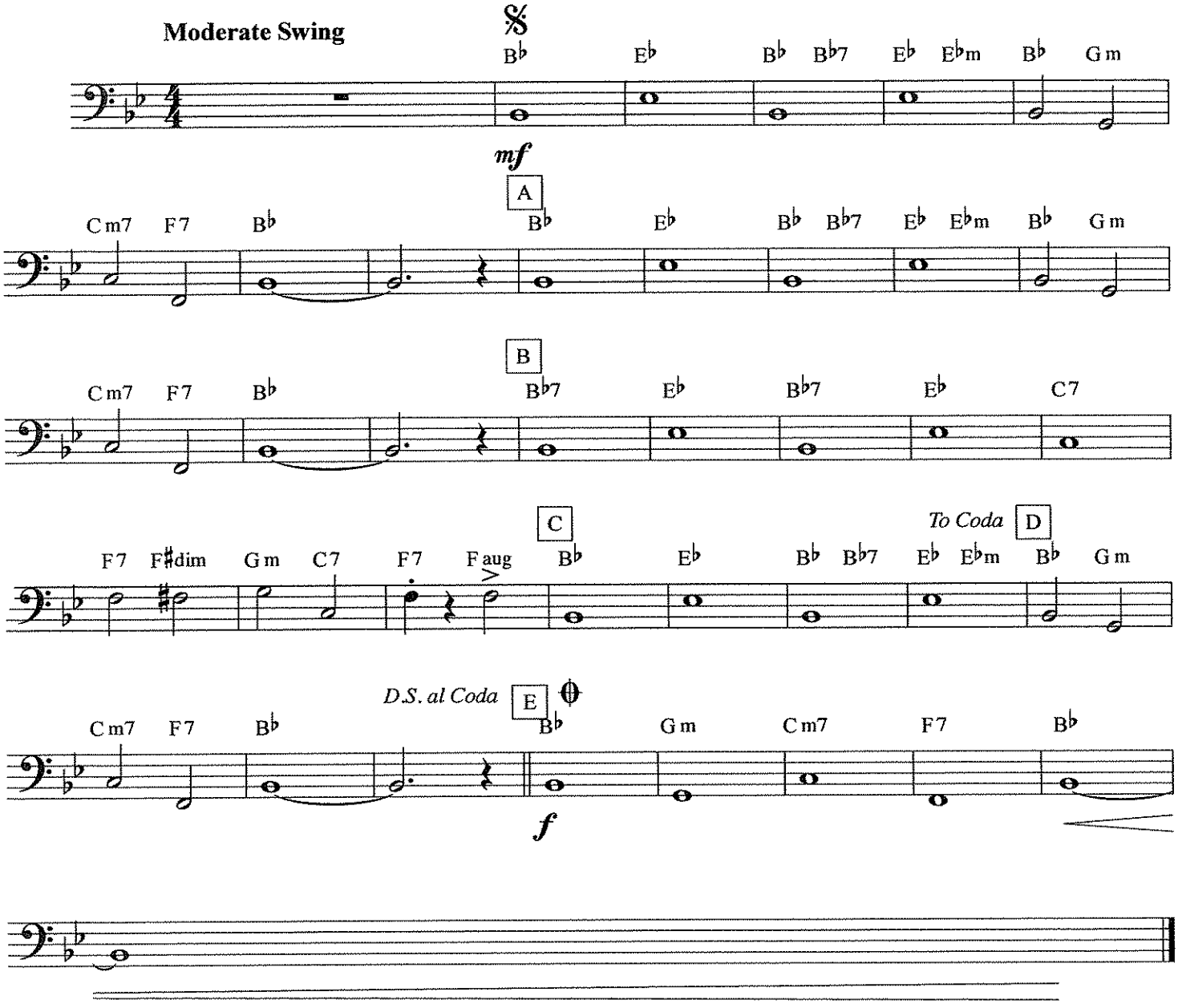

©2011

7:

Sight Reading Exercises

1

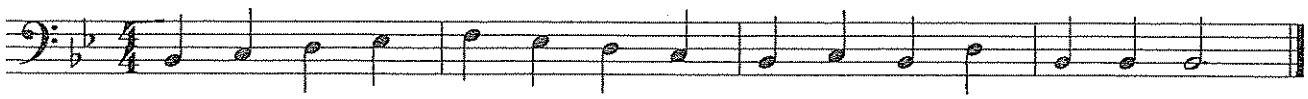

2

3

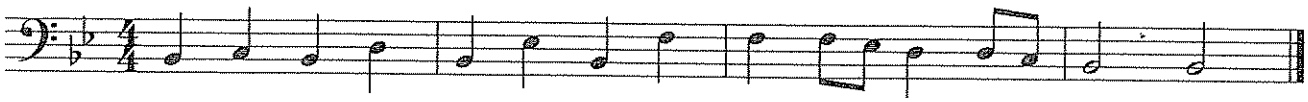

4

5

6

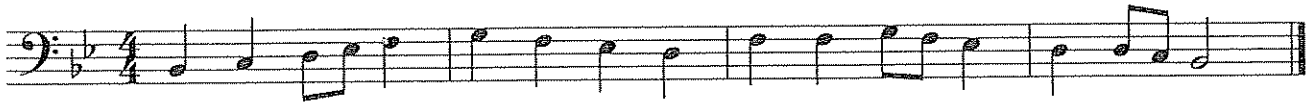

7

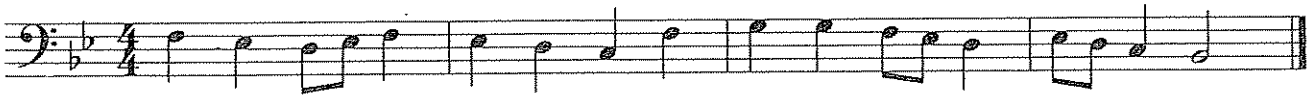

8

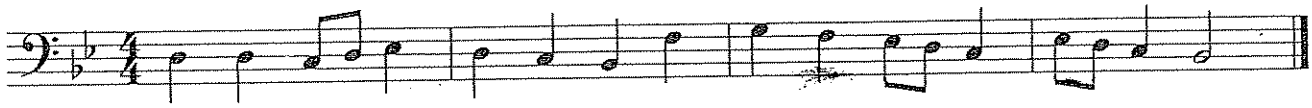

9

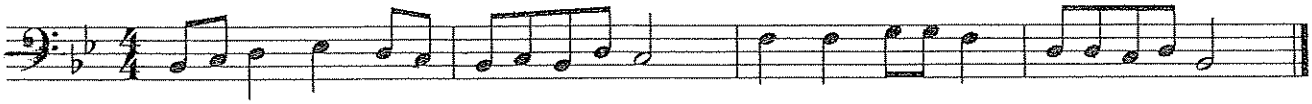

Trombone/Baritone (B.C.)

Simple Gifts

from Appalachian Spring

Traditional
Aaron Copland (1900-1990)

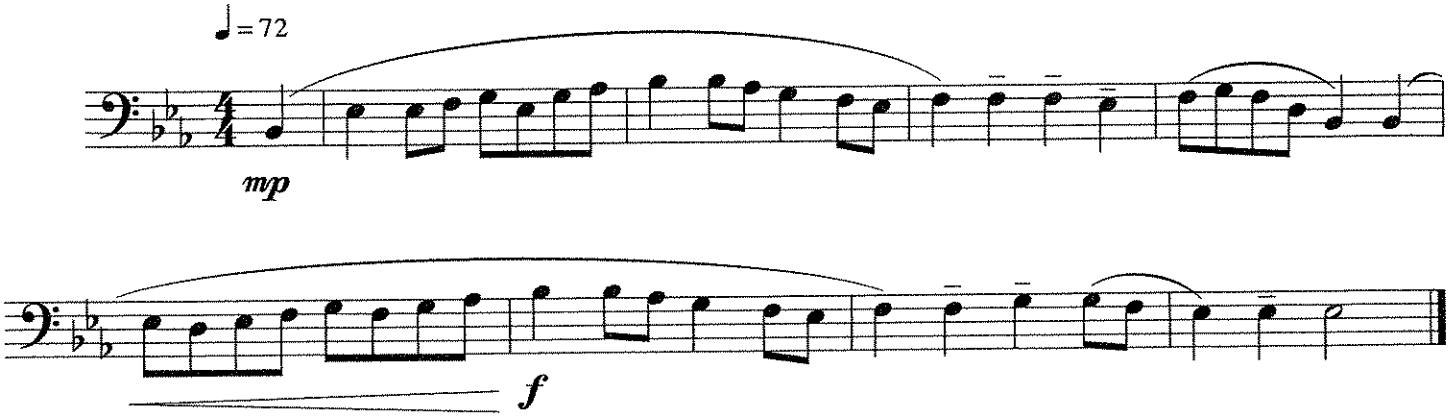

Sponsor Song 2017 - Melody

C Instruments (Treble)

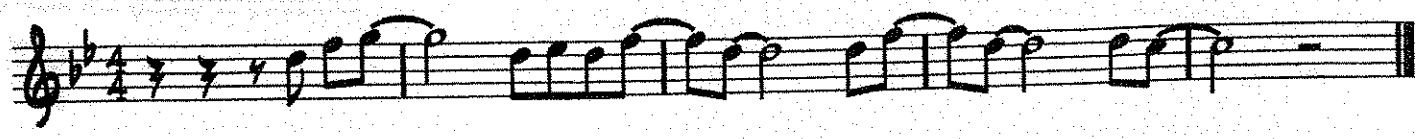

B-Flat Instruments (High)

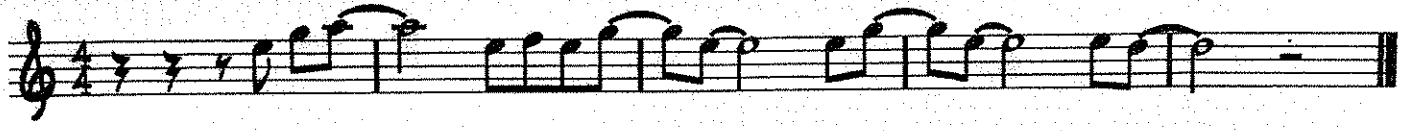

B-Flat Instruments (Low)

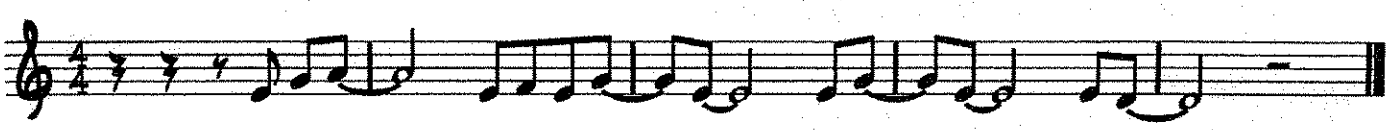

E-Flat Instruments

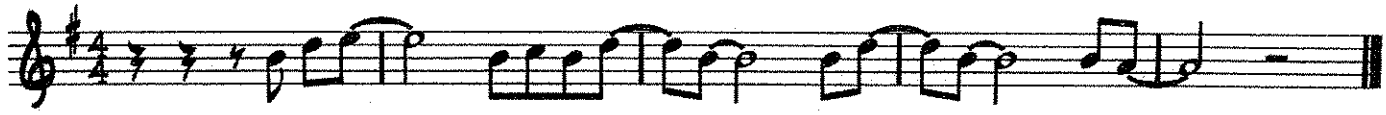

C Instruments (Bass)

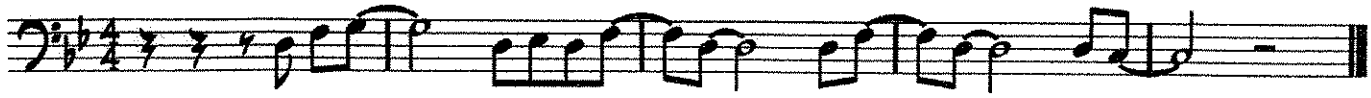

Tuba

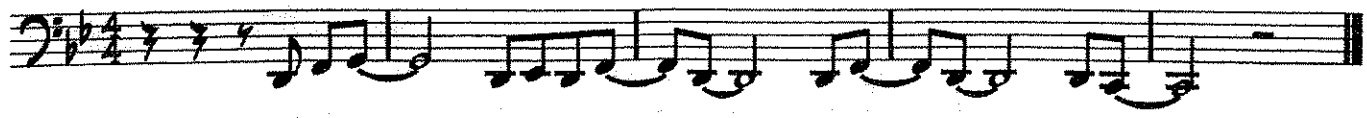

Lyrics

SciTech Band! We need your money, your money right now.

Show us love, come be a sponsor, a sponsor, right now.

Sponsor Song 2017 - Horn Lick

C Instruments (Treble)

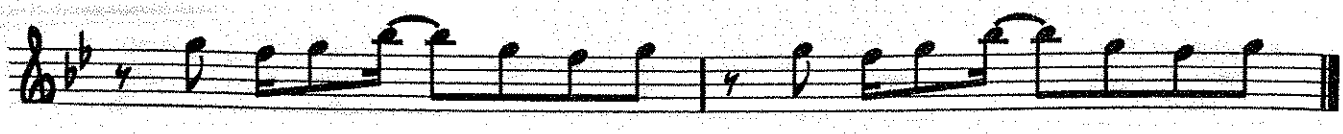

G F G Bb G F G G F G Bb G F G

B-Flat Instruments (High)

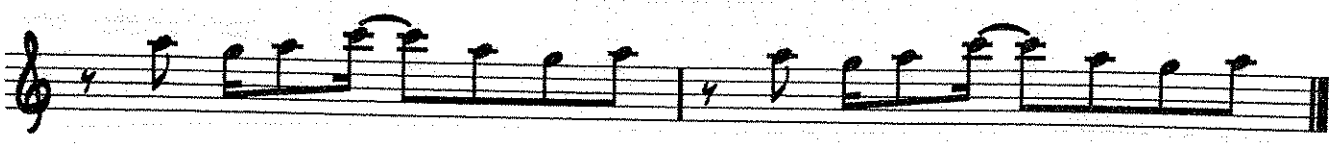

A G A C A G A A G A C A G A

B-Flat Instruments (Low)

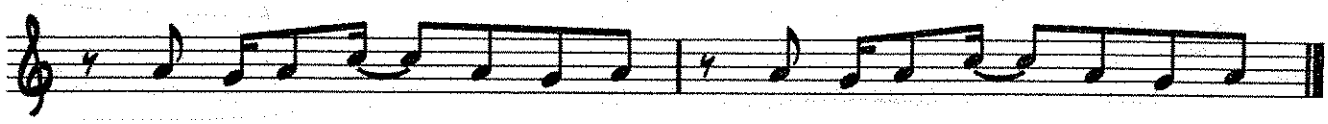

A G A C A G A A G A C A G A

E-Flat Instruments

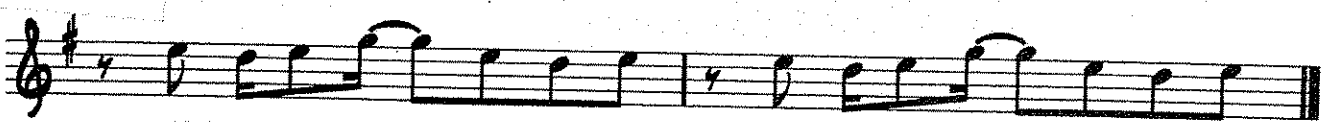

E D E G E D E E D E G E D E

C Instruments (Bass)

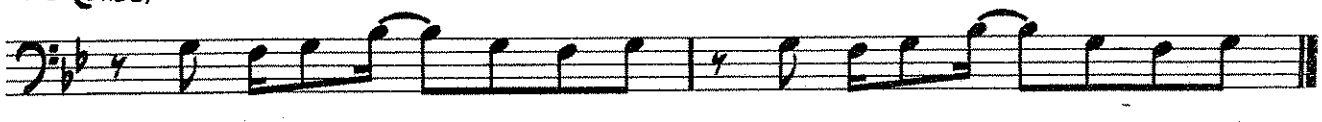

G F G Bb G F G G F G Bb G F G

Tuba

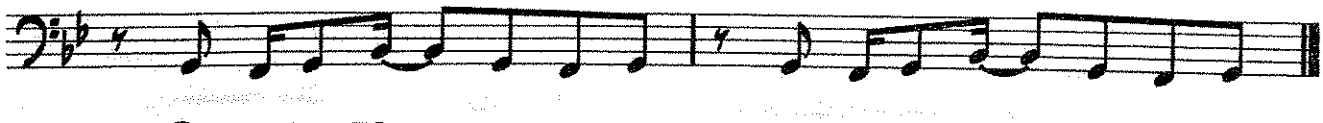

G F G Bb G F G G F G Bb G F G

Chords

Gm, Bb, Dm, F

THE STAR SPANGLED BANNER

Trombone

arr. by **Robert W. Smith**
(ASCAP)

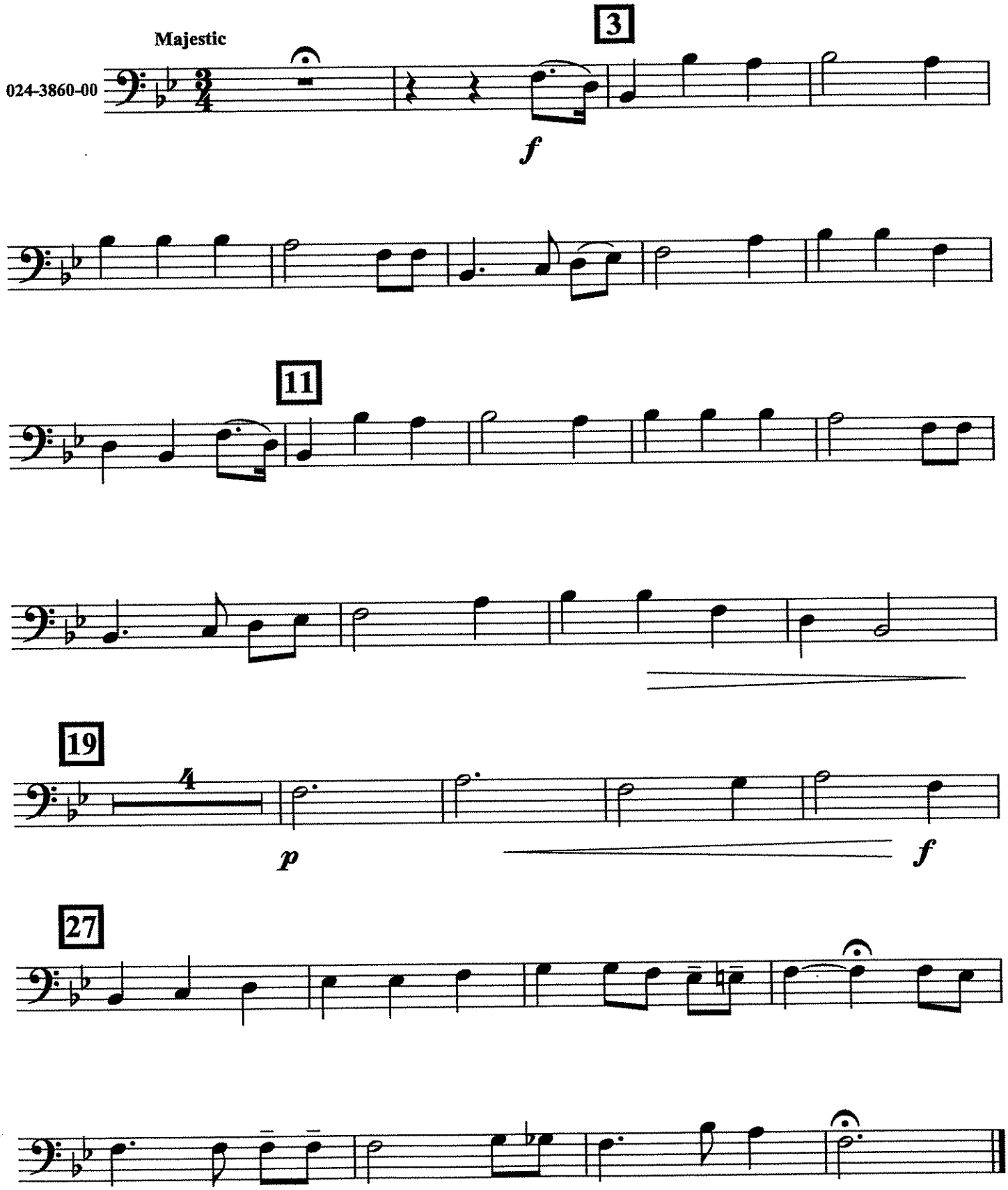

© 2009 Birch Island Music Press (ASCAP), P. O. Box 680, Oskaloosa, Iowa 52577 USA
International Copyright Secured. All Rights reserved. Printed in U. S. A.

THE STAR SPANGLED BANNER

Baritone B.C.

arr. by Robert W. Smith
(ASCAP)

Majestic

024-3860-00

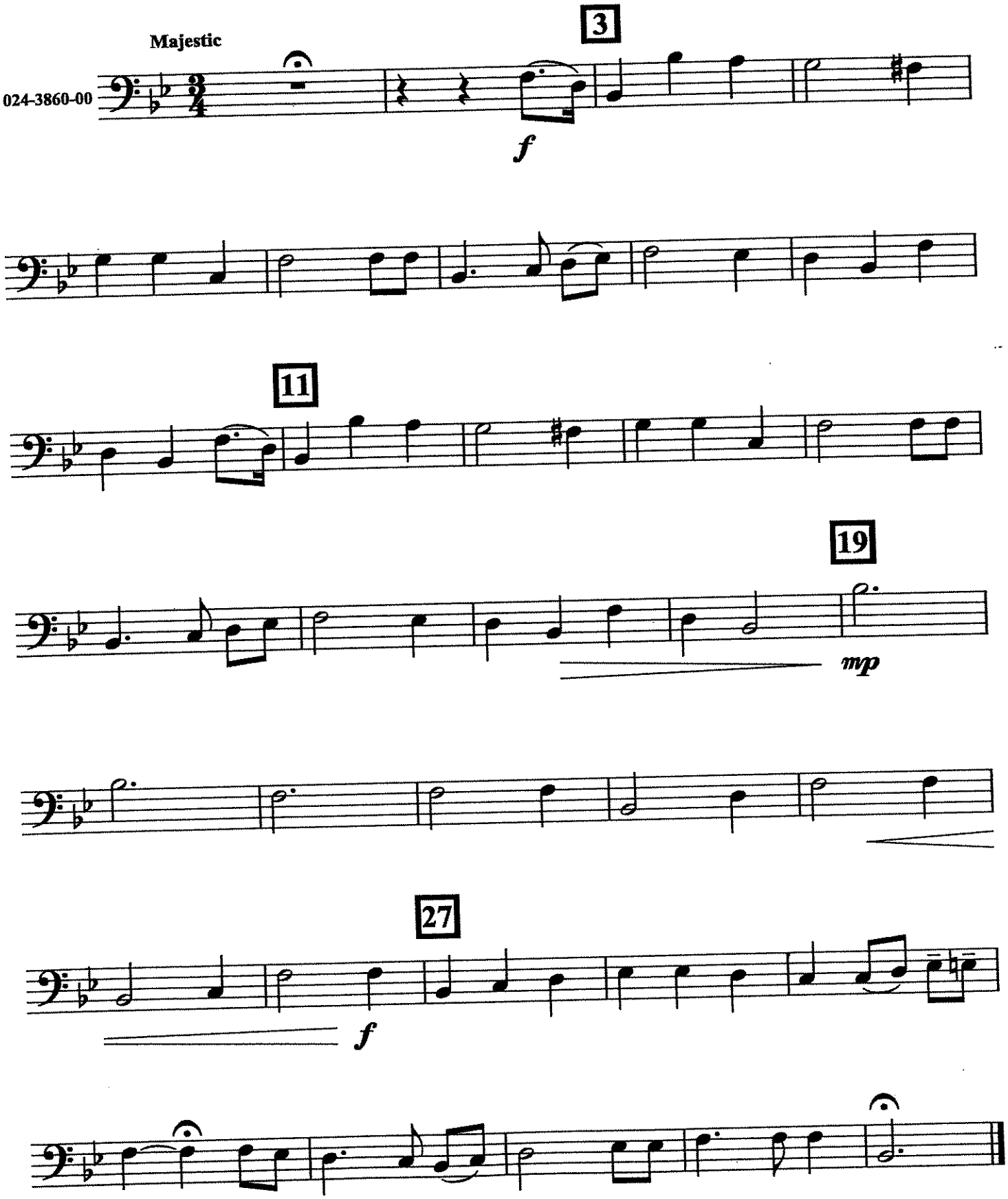

© 2009 Birch Island Music Press (ASCAP), P. O. Box 680, Oskaloosa, Iowa 52577 USA
International Copyright Secured. All Rights reserved. Printed in U. S. A.

STUDENT GROOVE ROAD MAP

1) Groove 4x (soft *p)*

2) Groove 4x + Clapping

3) Groove 4x + Small Ensemble Horn Lick

4) Groove 4x + Small Ensemble Horn Lick
+ Smooth Lick + Build Up Last 2

5) Hit 4x (loud *f)*

6) Solo Section (soft *p)*

7) Groove 4x + Smooth Lick + Build Up Last 2

8) Drum Solo 8x (loud *f)*

Staccato (short) Piano Notes

9) Hit 4x

10) Ending Hold

HORN LICK

C Instruments: E—B B A

Bb Instruments: F#—C# C# B

Eb Instruments: C#—G# G# F#

SMOOTH LICK

C Instruments: E—D E

Bb Instruments: F#—E F#

Eb Instruments: C#—B C#

HIT

C Instruments: B-B-B-B-B B-B A-B

Bb Instruments: C#-C#-C#-C#-C# C#-C# B-C#

Eb Instruments: G#-G#-G#-G#-G# G#-G# F#-G#

PIANO GROOVE

Bass Line: E B B A

Chords: G Bm Am

BASS CLEF LOW (D MAJOR)

The Swallowtail Jig

Traditional Irish
arr. Bernice

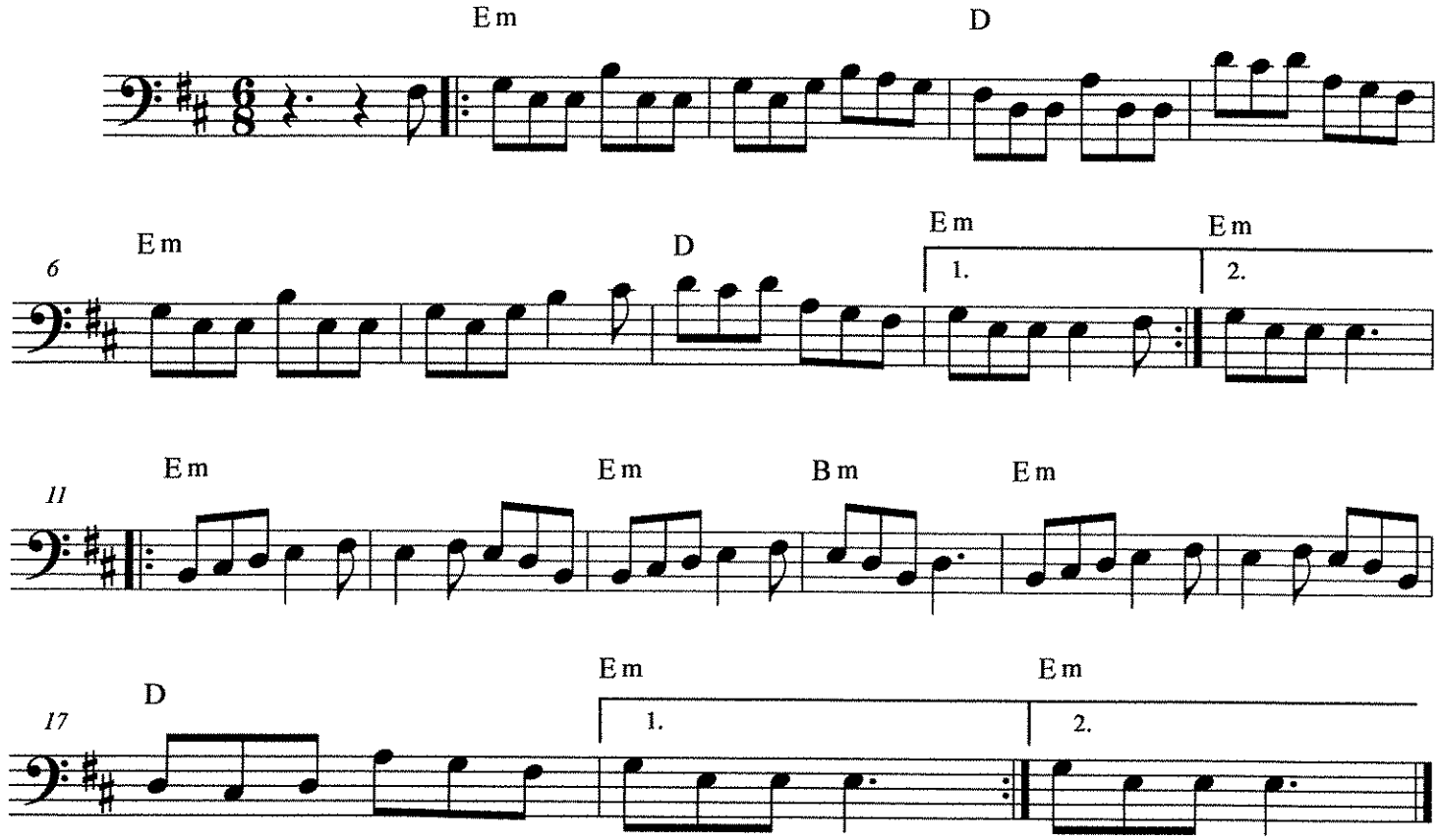

BASS CLEF HIGH (D MAJOR)

The Swallowtail Jig

Traditional Irish
arr. Bernice

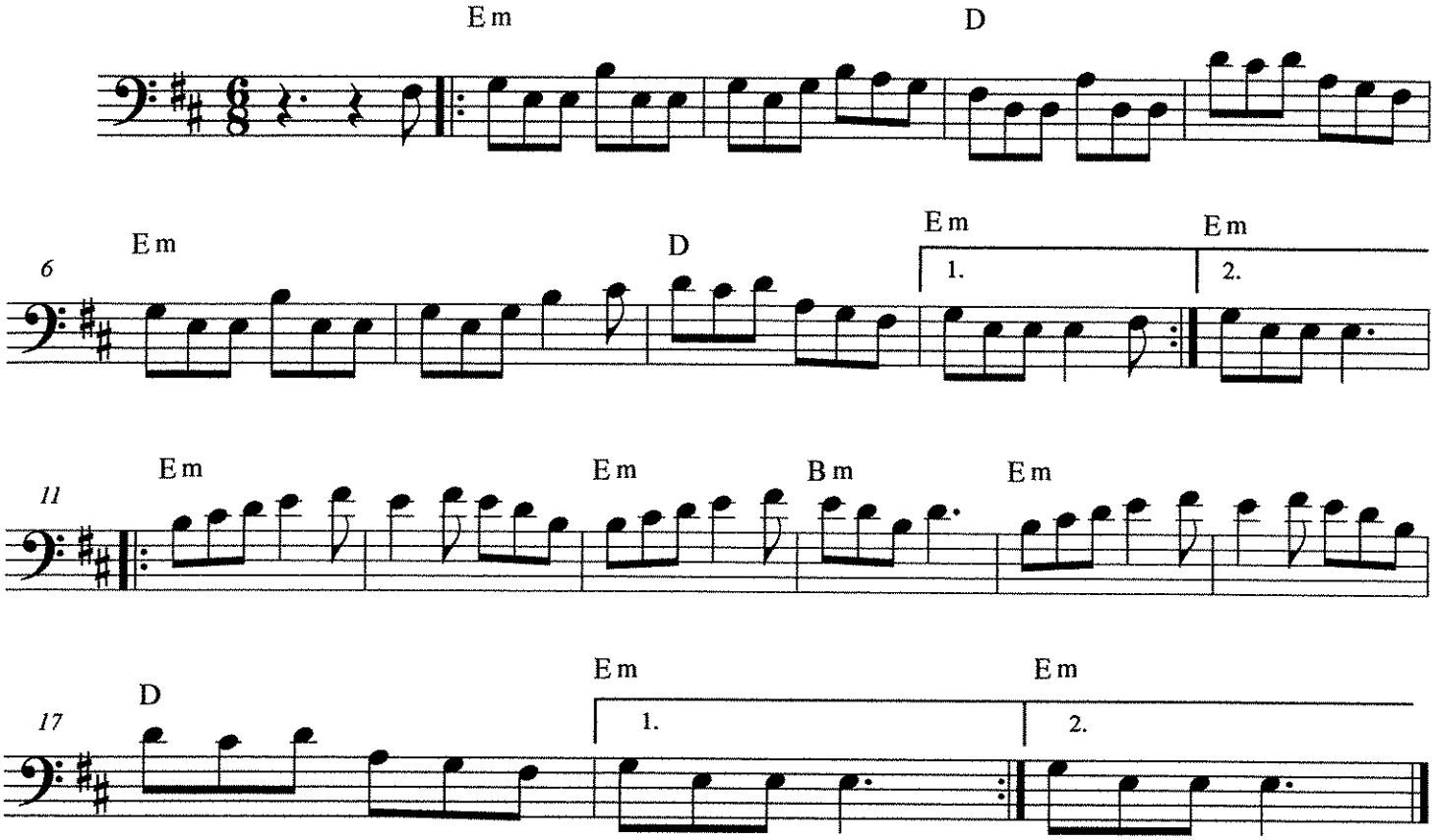

TAKE ON ME

BASS

Music by PAL WAAKTAAR and MAGNE FURUHOLMNE
Words by PAL WAAKTAAR, MAGNE FURUHOLMNE
and MORTON HARKET
Arranged by JOHN BERRY

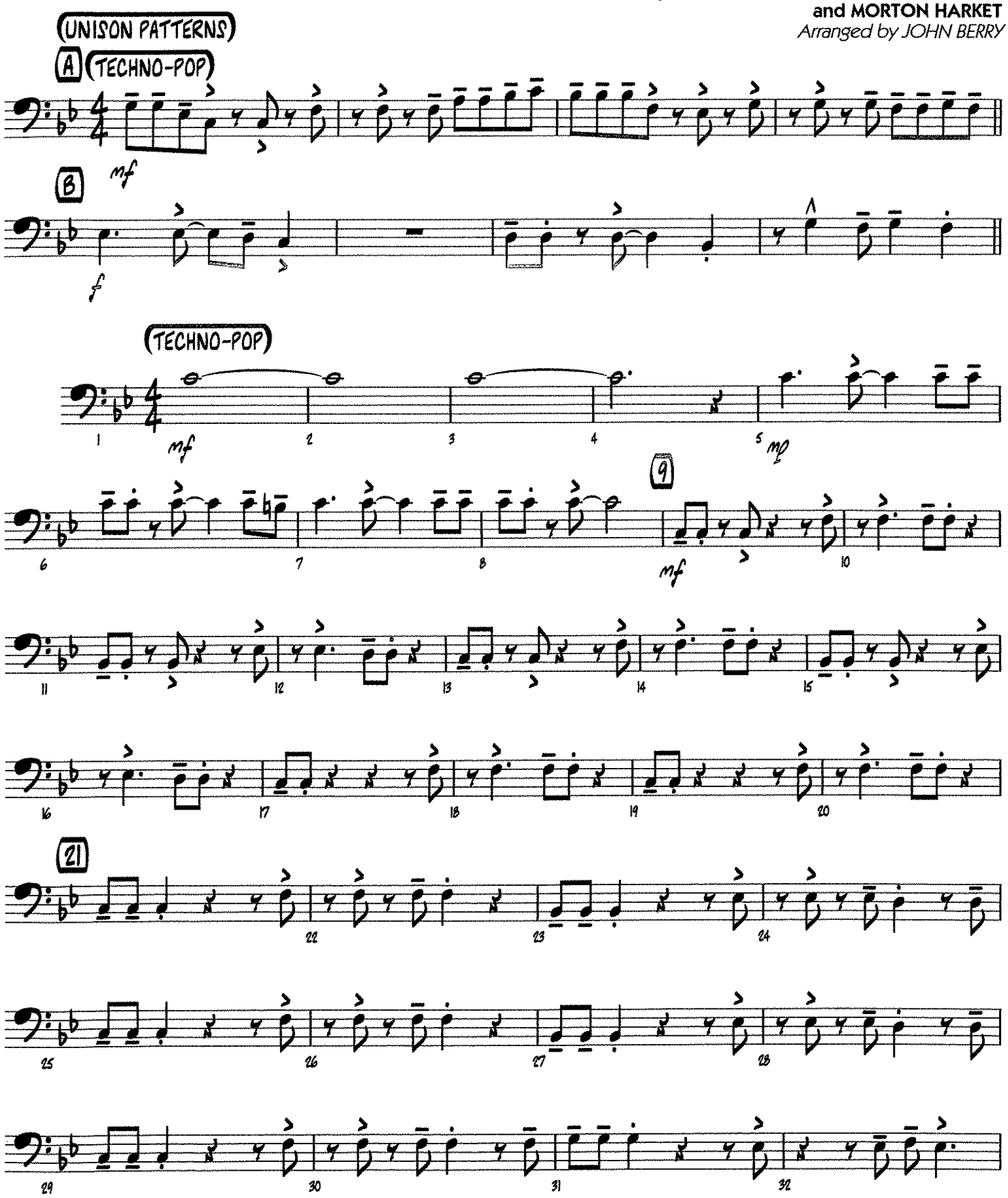

Copyright © 1984, 1985 Sony/ATV Music Publishing LLC
This arrangement Copyright © 2017 Sony/ATV Music Publishing LLC
All Rights Administered by Sony/ATV Music Publishing LLC, 424 Church Street, Suite 1200, Nashville, TN 37219
International Copyright Secured All Rights Reserved

Audio Demo
YouTube.com
Search: HL07012996

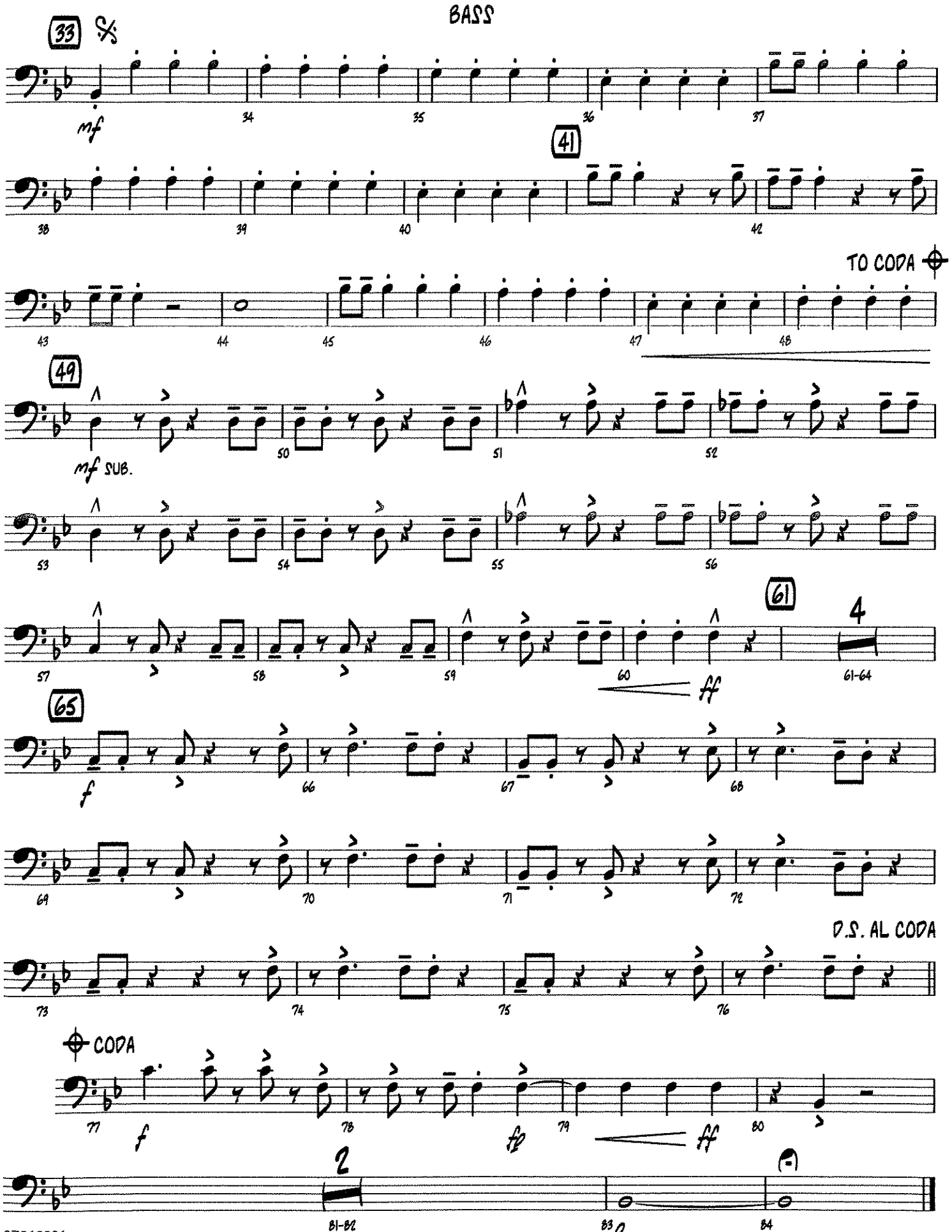
33
mf
41
TO CODA
49
mf SUB.
61
4
61-64
ff
65
f
D.S. AL CODA
CODA
f
fp
ff
2
81-82
83
84

TAKE ON ME

TROMBONE 1

Music by PAL WAAKTAAR and MAGNE FURUHOLMNE
Words by PAL WAAKTAAR, MAGNE FURUHOLMNE
and MORTON HARKET
Arranged by JOHN BERRY

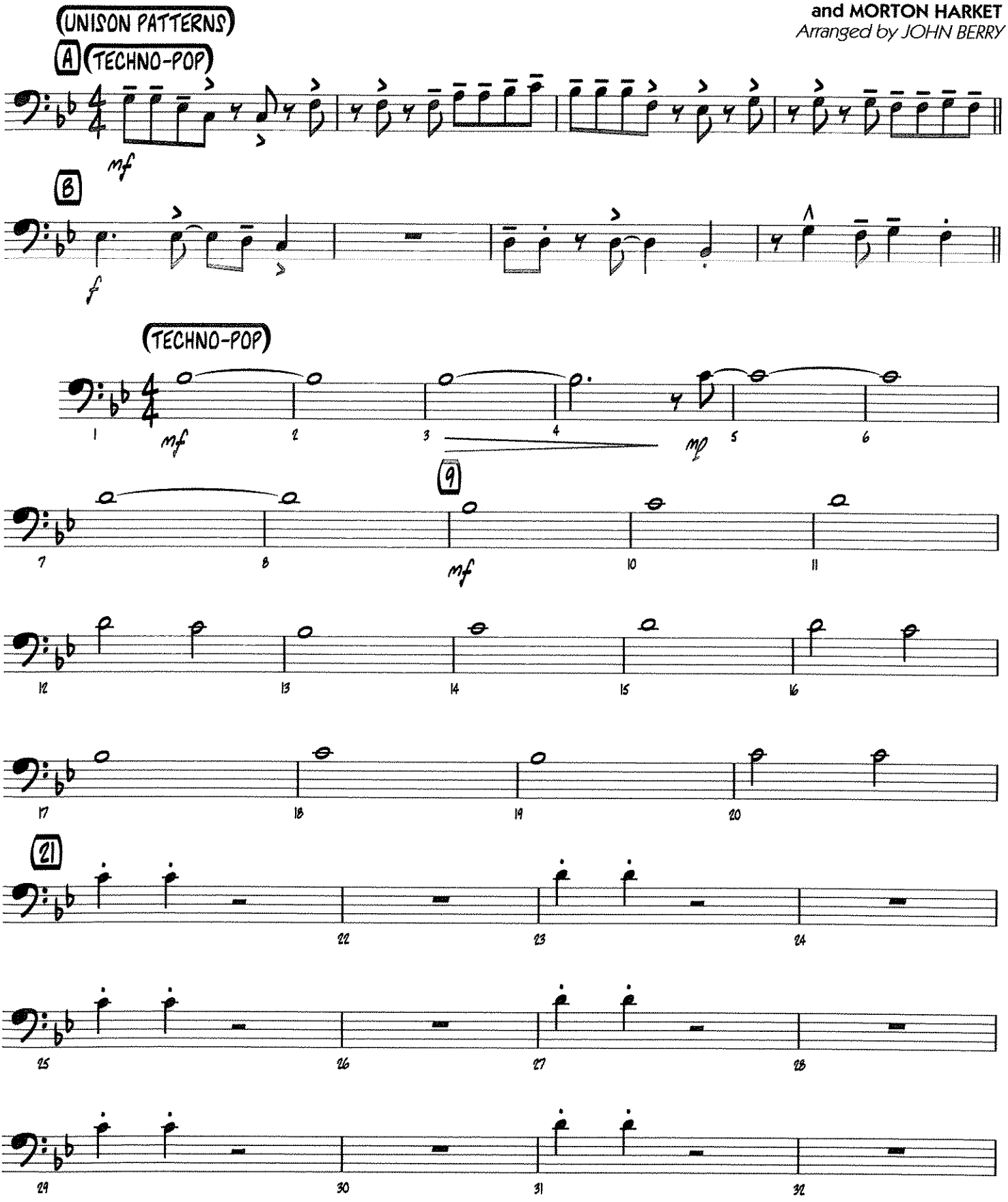

Copyright © 1984, 1985 Sony/ATV Music Publishing LLC
This arrangement Copyright © 2017 Sony/ATV Music Publishing LLC
All Rights Administered by Sony/ATV Music Publishing LLC, 424 Church Street, Suite 1200, Nashville, TN 37219
International Copyright Secured All Rights Reserved

Audio Demo
YouTube.com
Search: HL07012996

TROMBONE 1

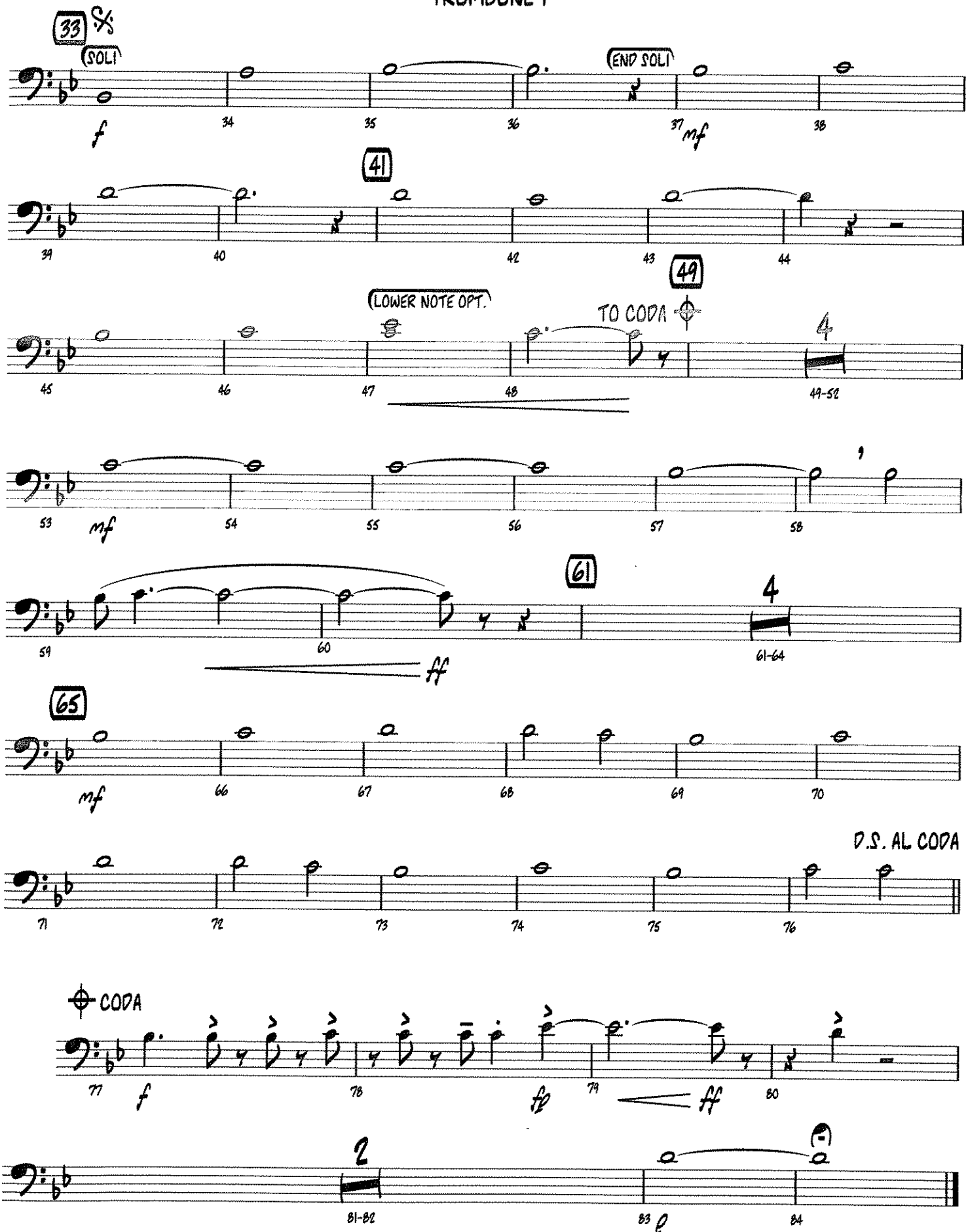
33
SOLI
END SOLI
f
mf
41
LOWER NOTE OPT.
49
TO CODA
4
mf
61
4
ff
65
mf
D.S. AL CODA
CODA
f
fp
ff
2

TAKE ON ME

TROMBONE 2

Music by PAL WAAKTAAR and MAGNE FURUHOLMNE
Words by PAL WAAKTAAR, MAGNE FURUHOLMNE
and MORTON HARKET
Arranged by JOHN BERRY

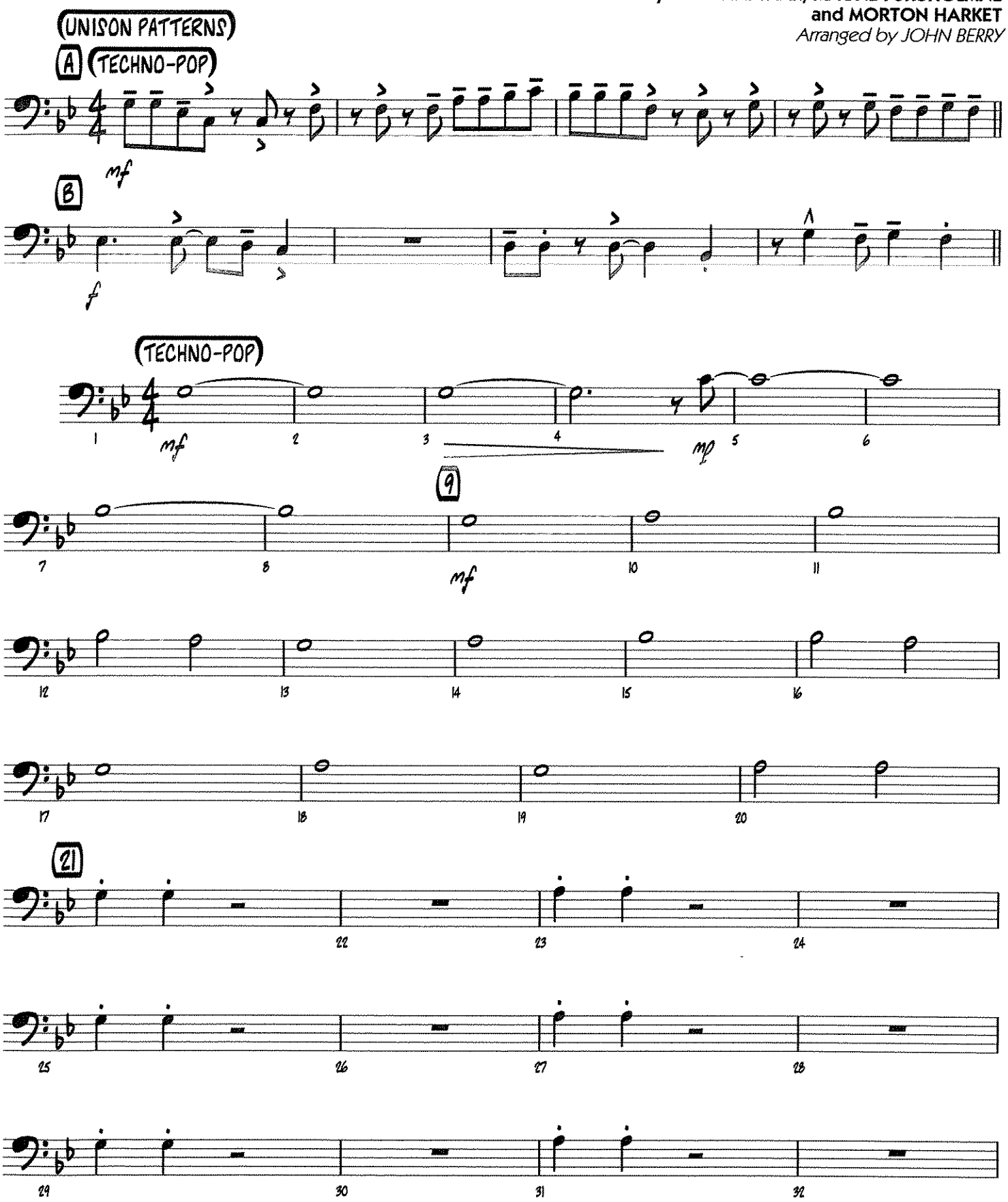

Copyright © 1984, 1985 Sony/ATV Music Publishing LLC
This arrangement Copyright © 2017 Sony/ATV Music Publishing LLC
All Rights Administered by Sony/ATV Music Publishing LLC, 424 Church Street, Suite 1200, Nashville, TN 37219
International Copyright Secured All Rights Reserved

Audio Demo
YouTube.com
Search: HL07012996

TROMBONE 2

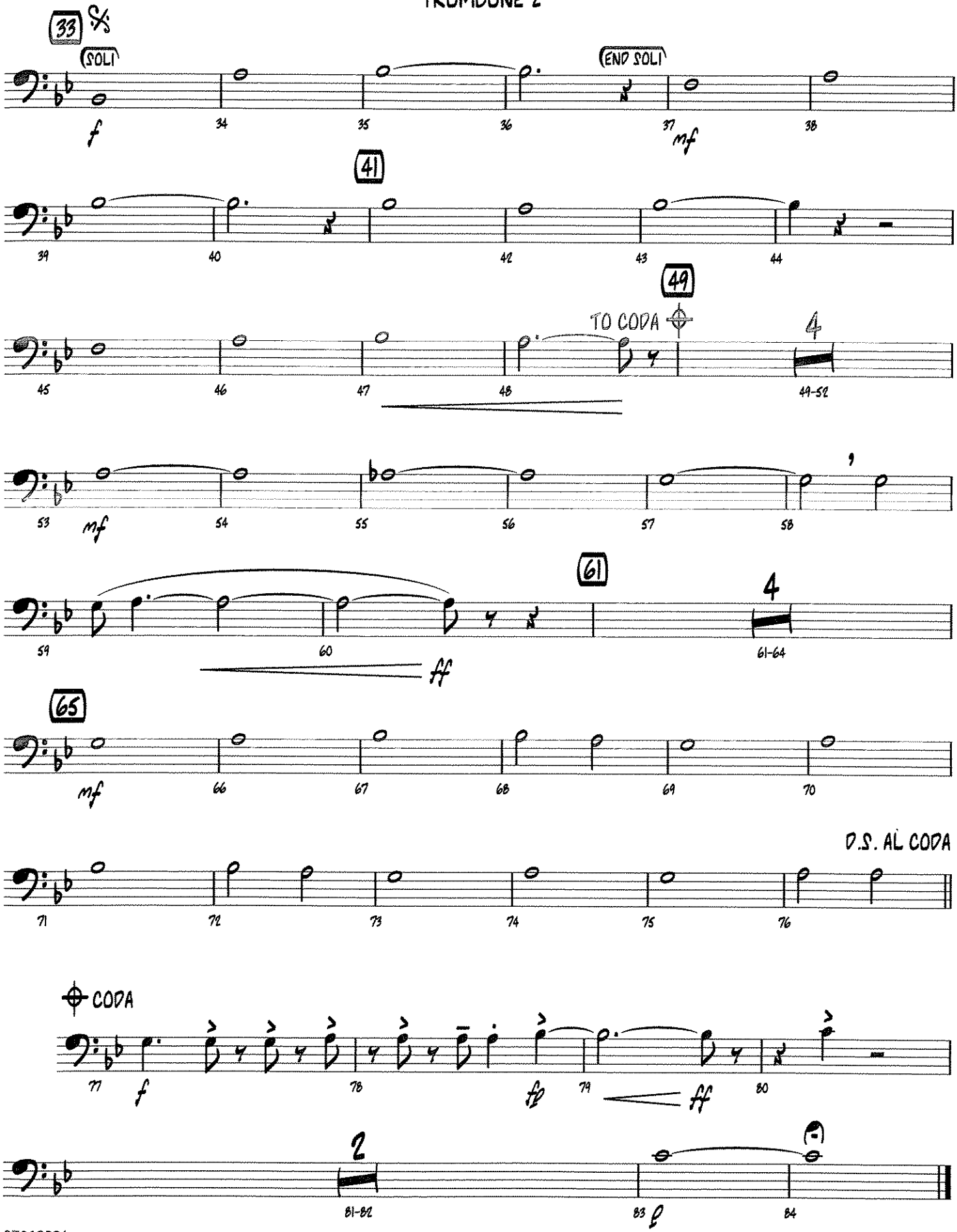
33
SOLI
END SOLI
f
mf
41
49
TO CODA
4
mf
9
61
4
ff
65
mf
D.S. AL CODA
CODA
f
fp
ff
2

TAKE ON ME

TROMBONE 3

Music by PAL WAAKTAAR and MAGNE FURUHOLMNE
Words by PAL WAAKTAAR, MAGNE FURUHOLMNE
and MORTON HARKET
Arranged by JOHN BERRY

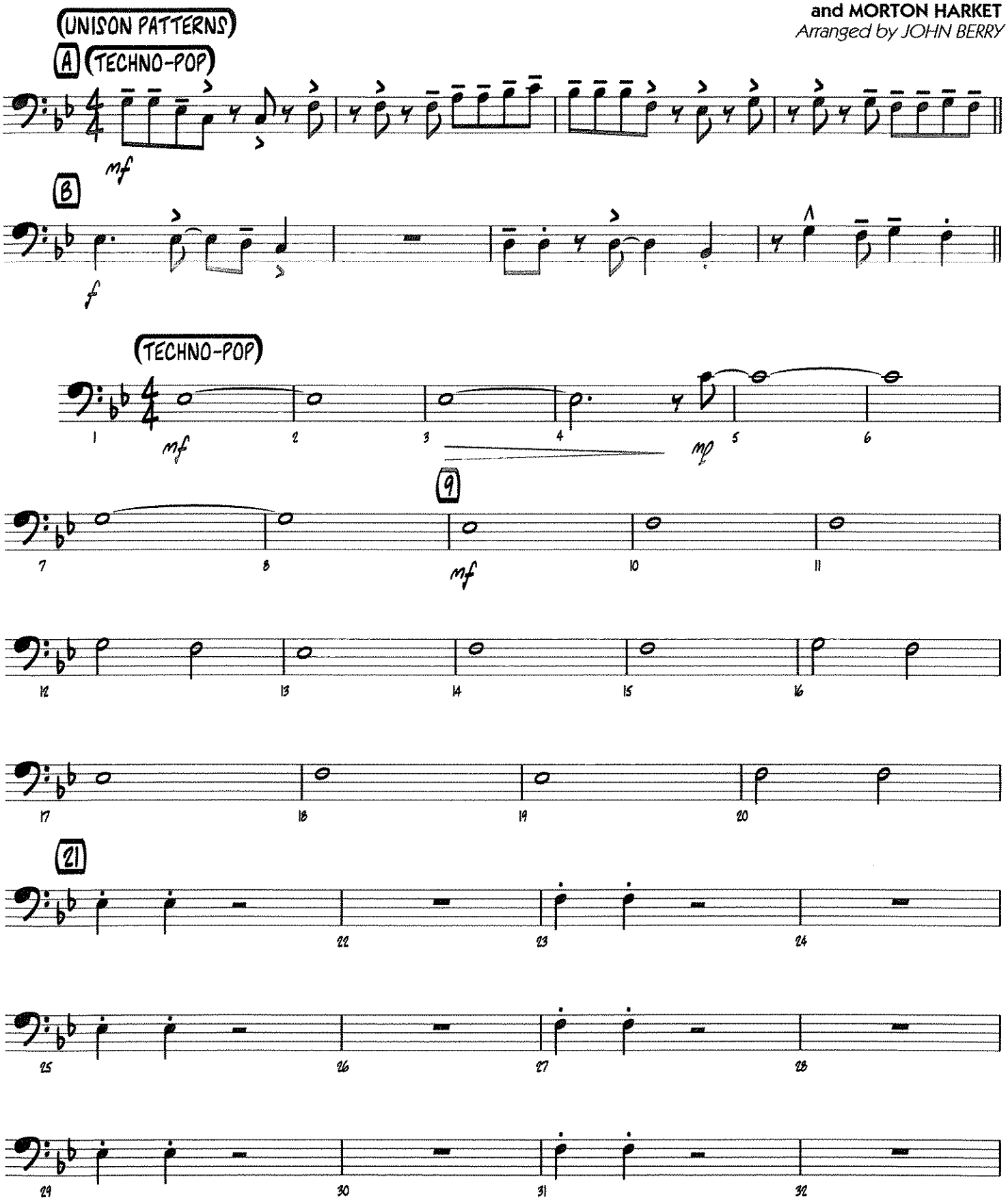

Copyright © 1984, 1985 Sony/ATV Music Publishing LLC
This arrangement Copyright © 2017 Sony/ATV Music Publishing LLC
All Rights Administered by Sony/ATV Music Publishing LLC, 424 Church Street, Suite 1200, Nashville, TN 37219
International Copyright Secured All Rights Reserved

Audio Demo
YouTube.com
Search: HL07012996

TROMBONE 3

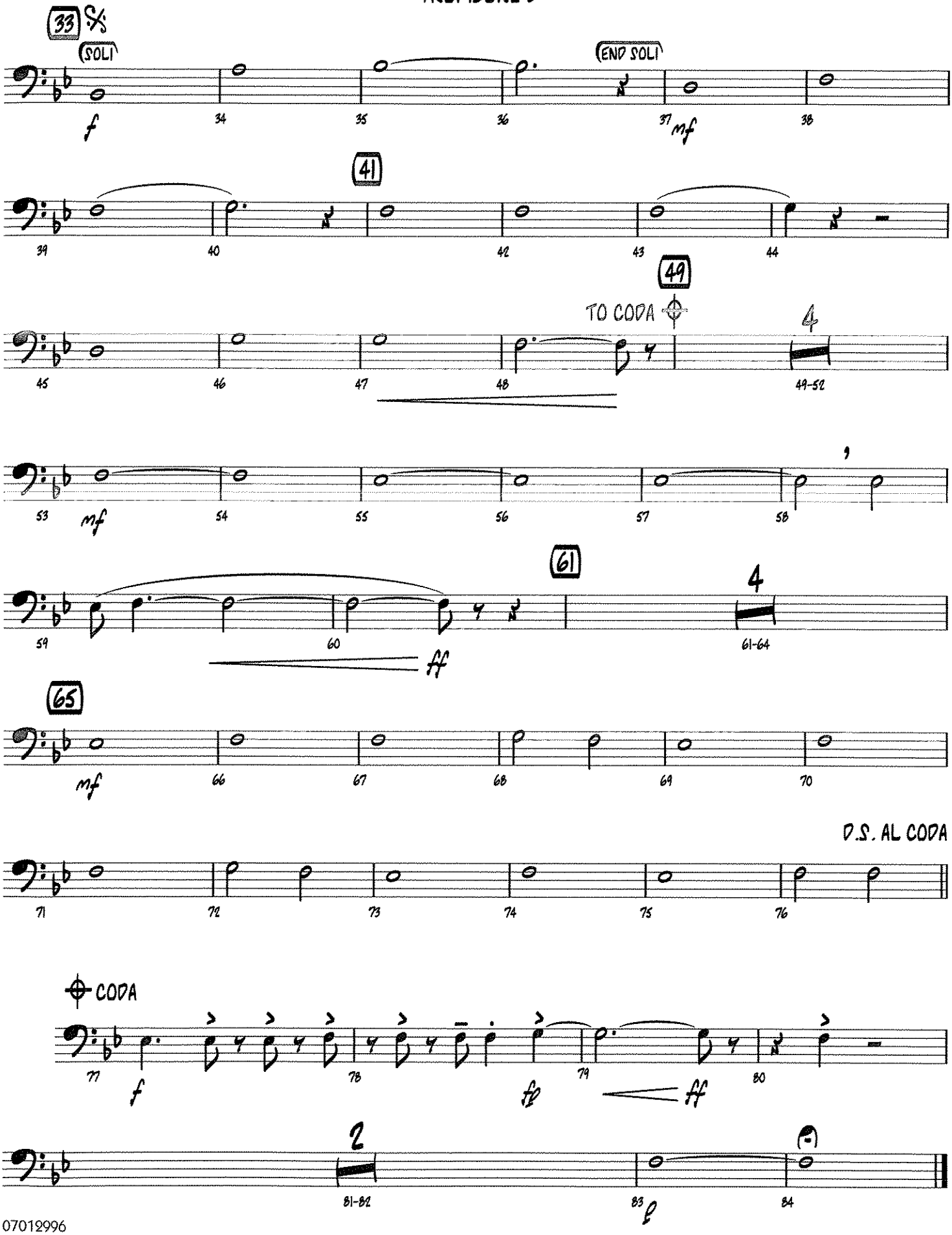
33
SOLI
END SOLI
f
mf
41
49
TO CODA
4
mf
61
4
ff
65
mf
D.S. AL CODA
CODA
f
fp
ff
2

THE TEMPEST

TROMBONE/BARITONE/
BASSOON

ROBERT W. SMITH

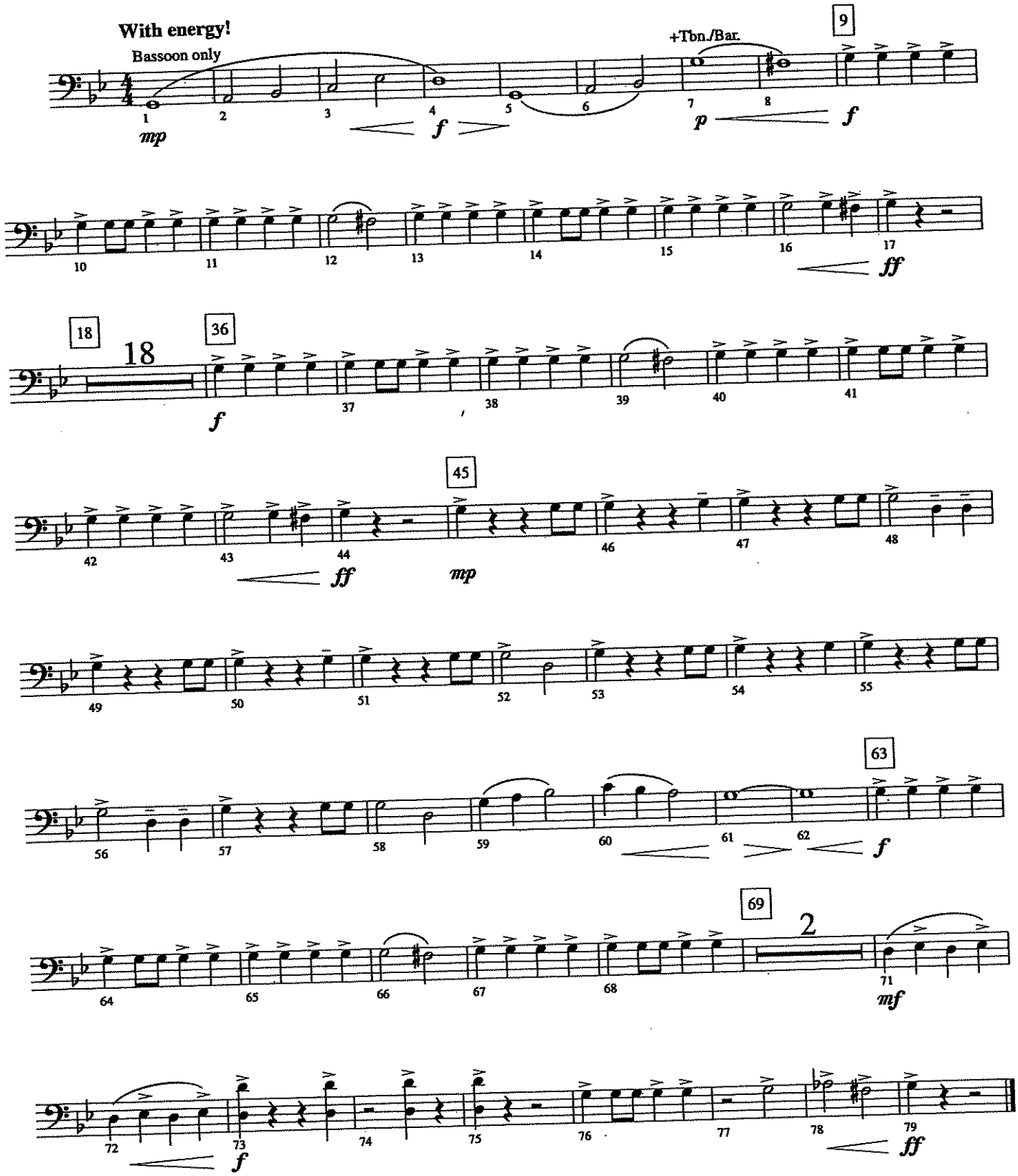

© 1995 BELWIN-MILLS PUBLISHING CORP. (ASCAP)
All Rights Administered by WARNER BROS. PUBLICATIONS INC.
All Rights Reserved including Public Performance for Profit

Bass Clef

390

(Med. Up)

TENOR MADNESS

-SONNY ROLLINS

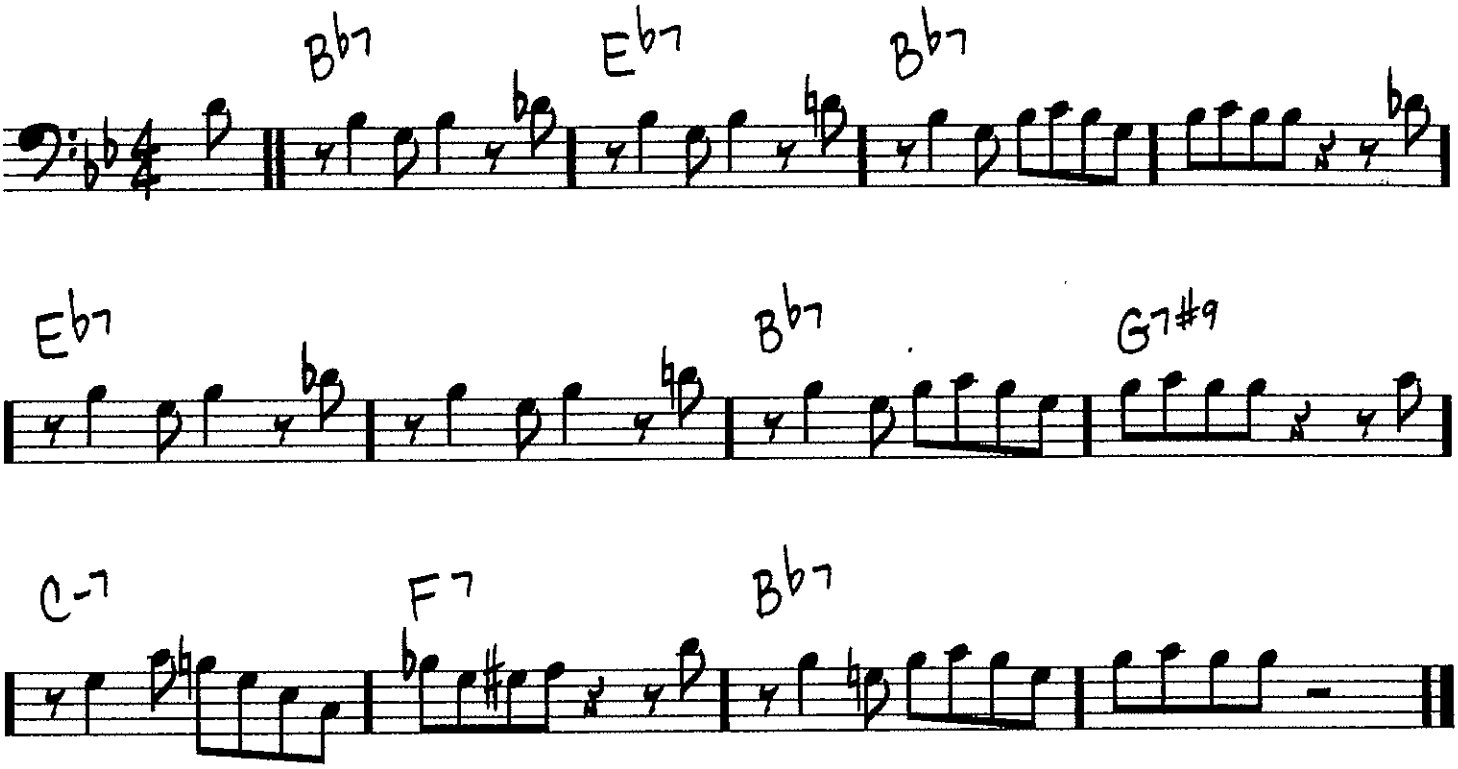

Copyright © 1956, 1980 Prestige Music
Copyright Renewed

Trombone 1

Warm-ups

arr. Klesch

Chromatics with relative pitch
Start on Low Bb, F, or Tuning Bb

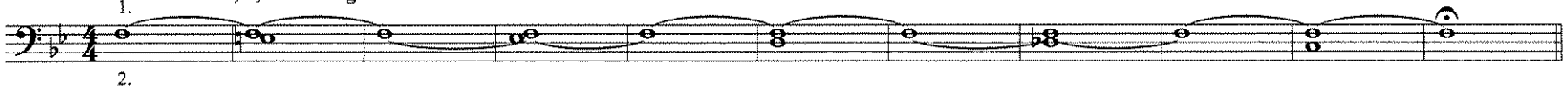

9 Count Tones
Start on Low Bb, F, or Tuning Bb.

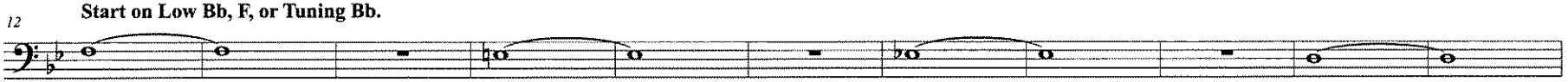

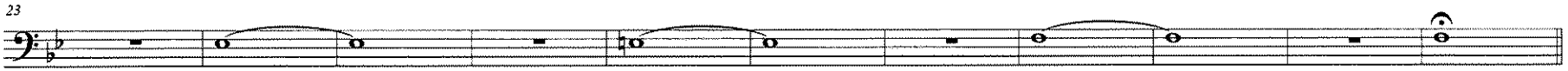

F, Low Bb / Slurred 8th notes to F

Bb, F, Low Bb / One Octave Slur 2 Tongue 2

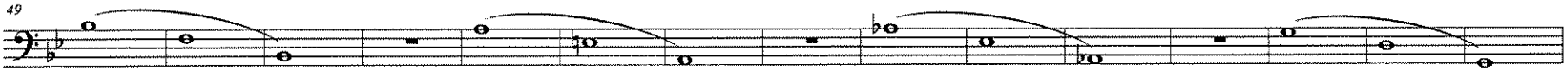

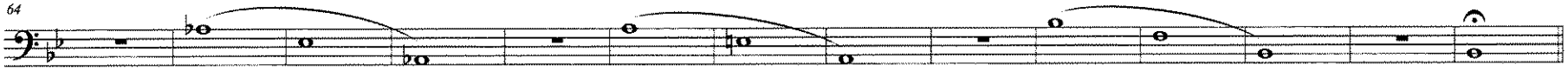

Trombone 1

2 Note / Slurred 16ths to F

78

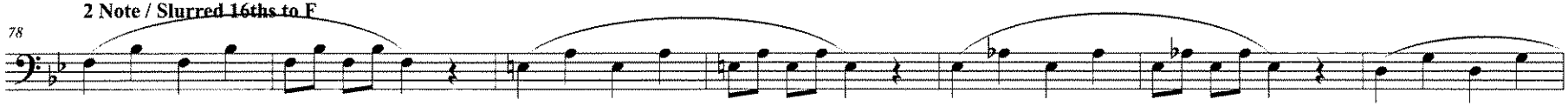

85

3 Note / Slurred 3rds

93

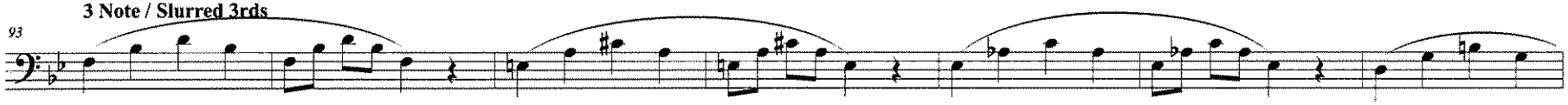

100

4 Note / Crazy 16ths

108

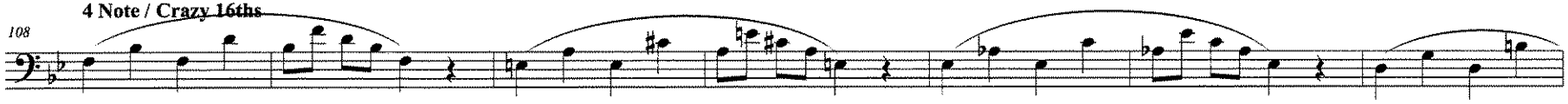

115

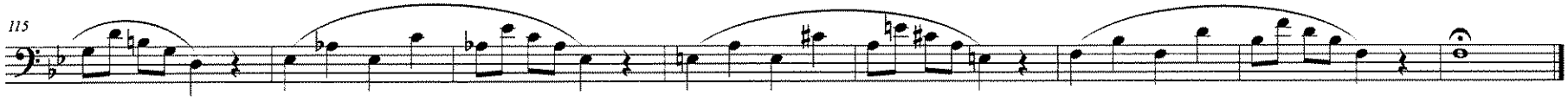

We Know What You Whisper

Wakanda Forever

Ludwig Goransson
arr. Bernice

Melody (B.C.)

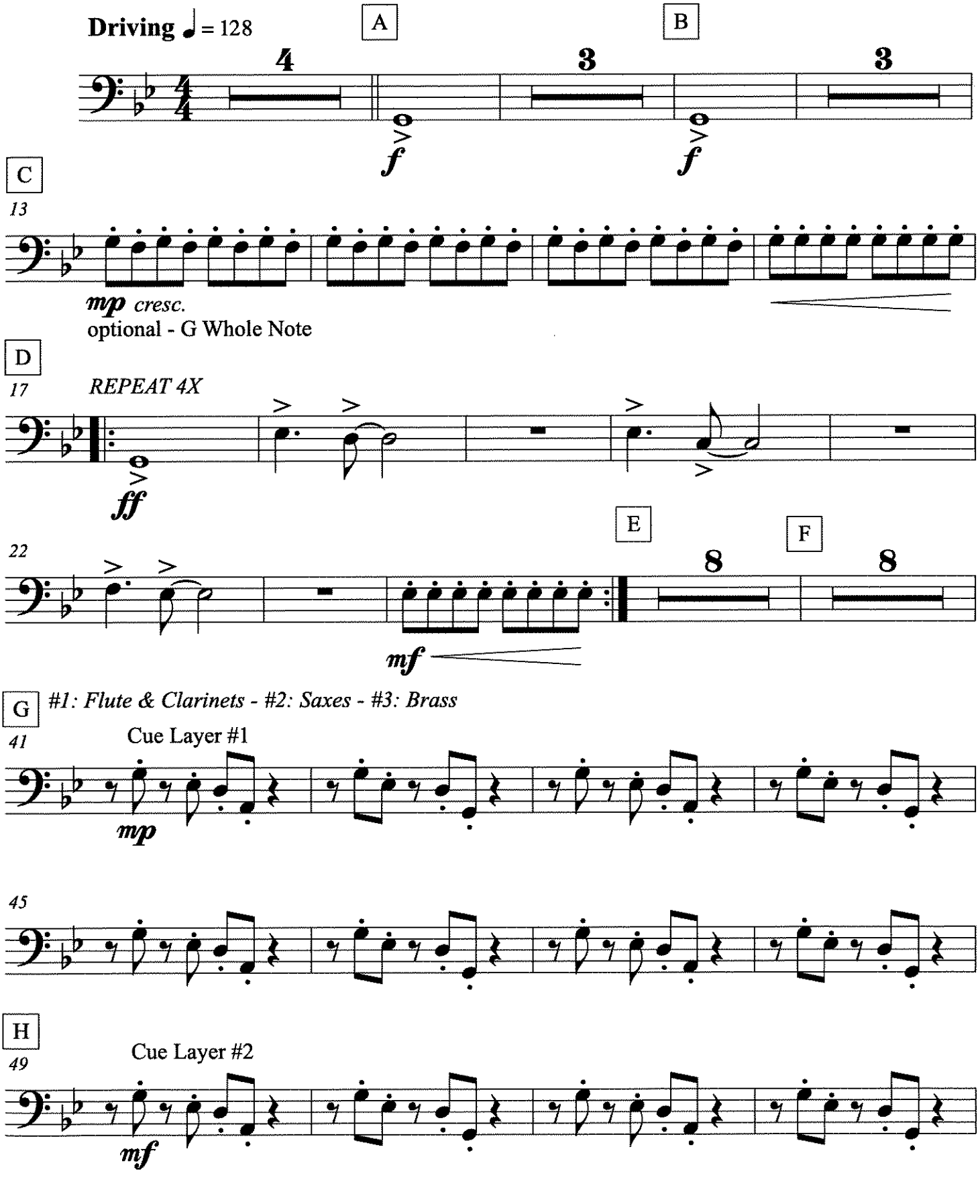

Melody (B.C.), p. 2

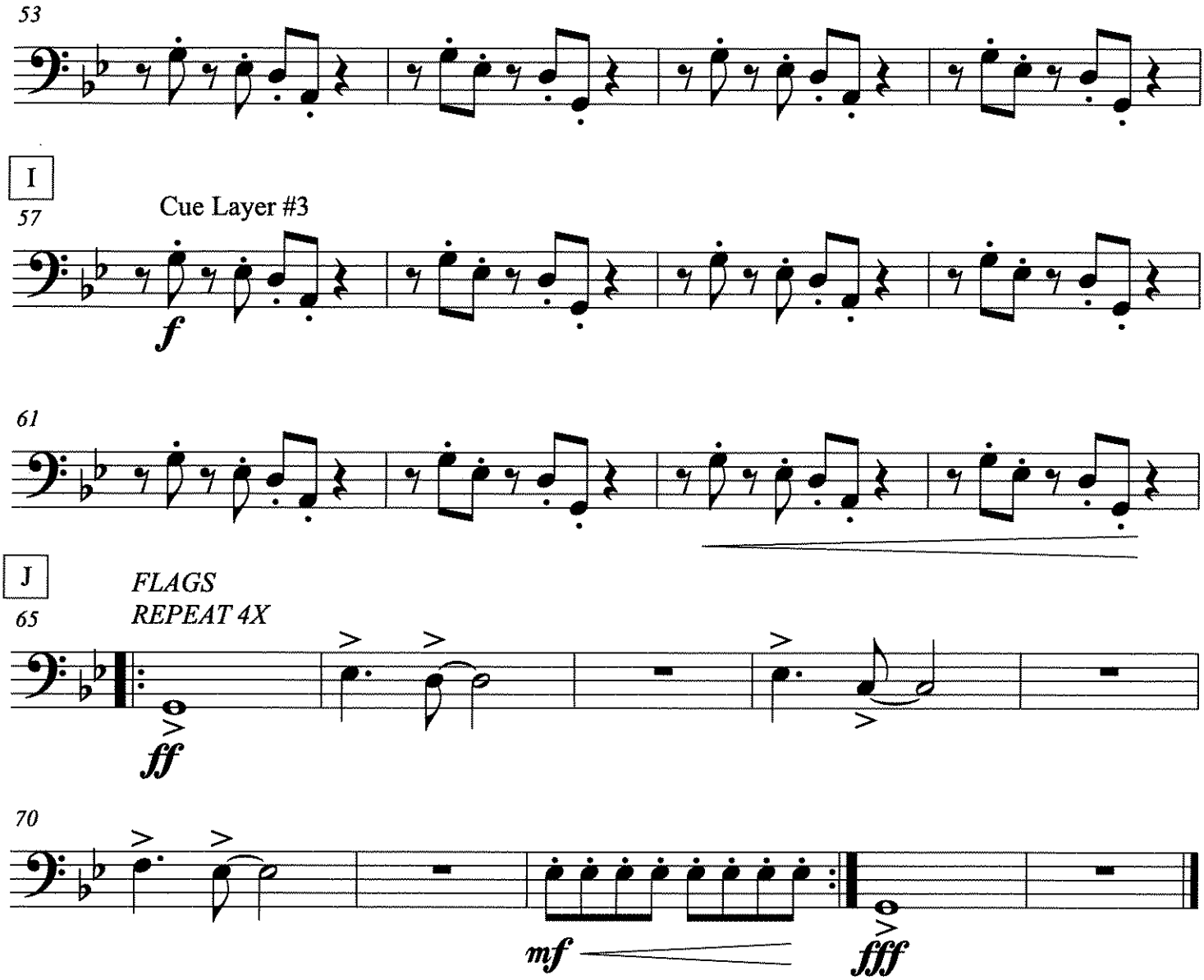

We Know What You Whisper

Wakanda Forever

Ludwig Goransson
arr. Bernice

Countermelody (B.C.)

Driving ♩ = 128

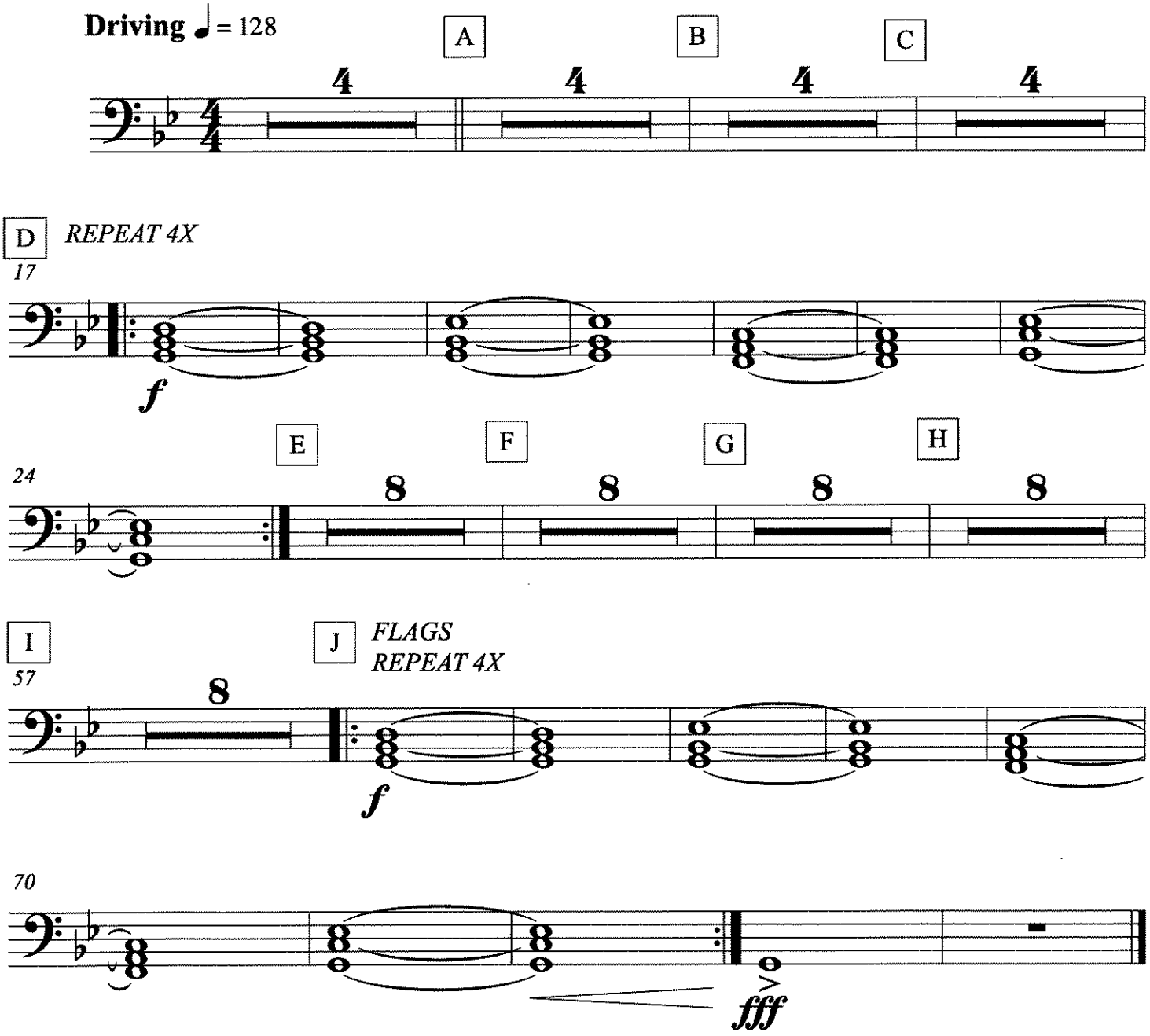

We Know What You Whisper

Bass Line (B.C.)

Wakanda Forever

Ludwig Goransson
arr. Bernice

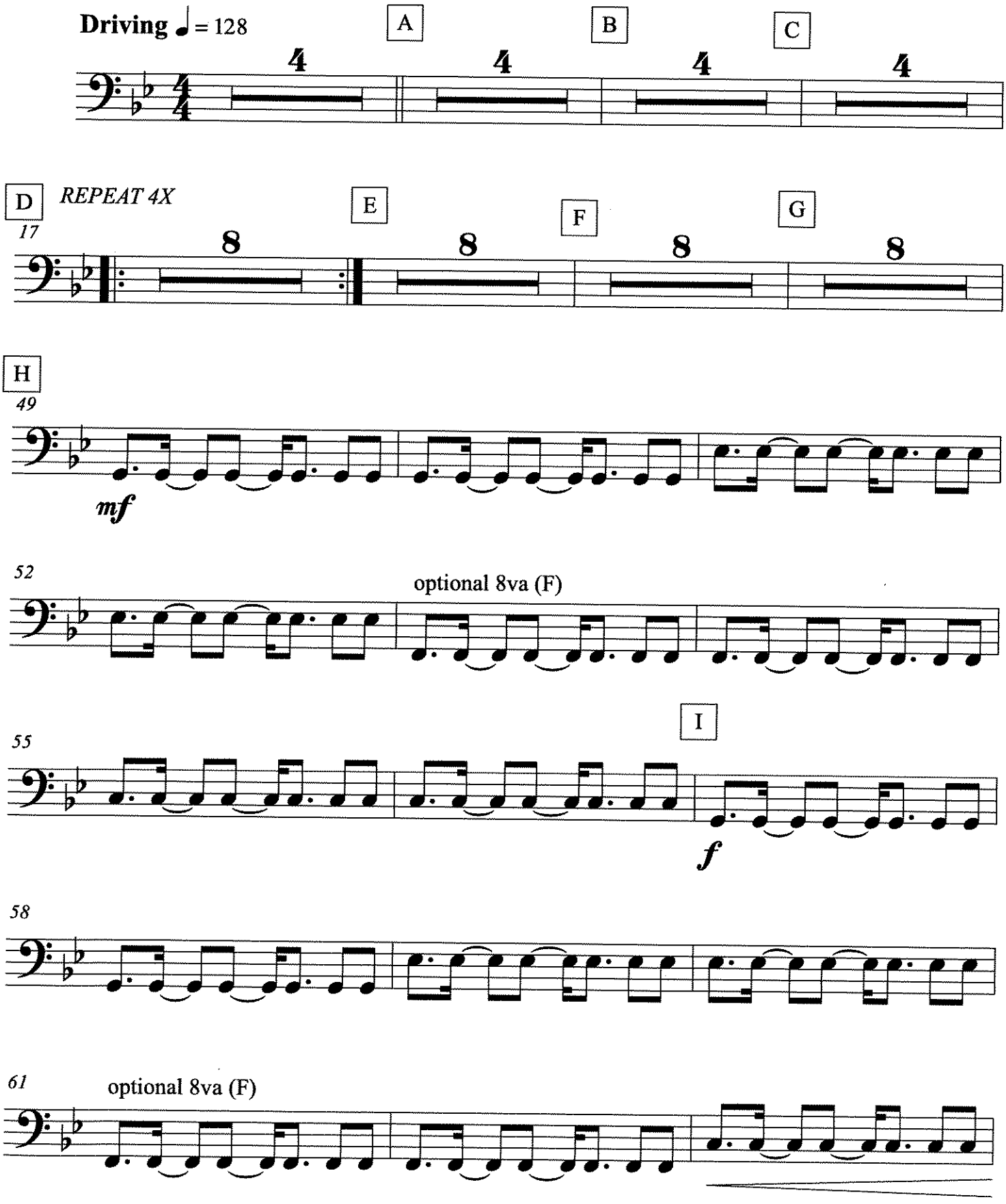

We Know What You Whisper

J *FLAGS*
REPEAT 4X

64

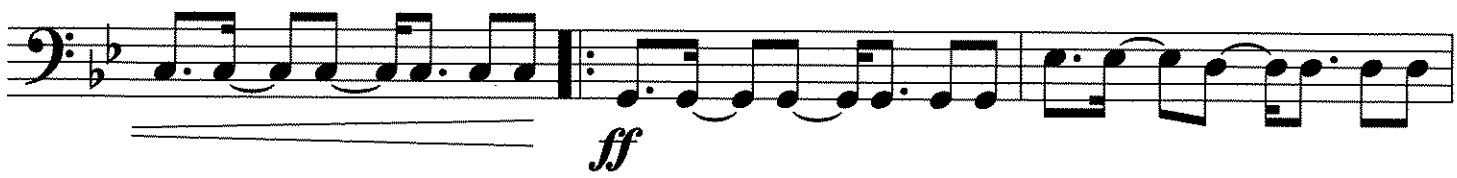

67

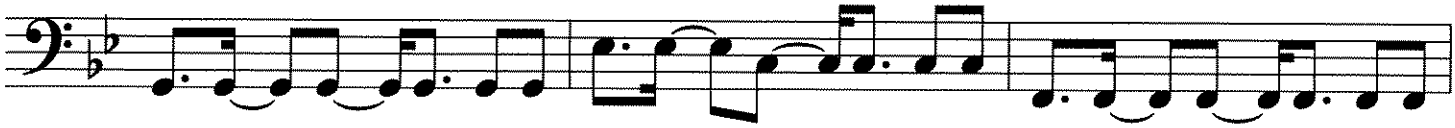

70

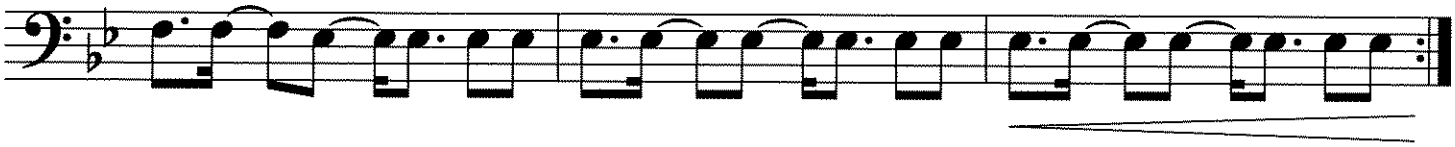

73

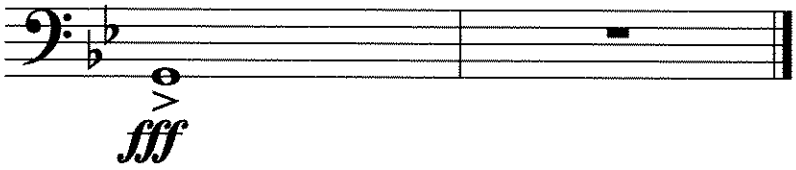

Trombone / Baritone

Name _____

- Please write the note names for #31, measures 1-4

1. A MOZART MELODY Adaptation

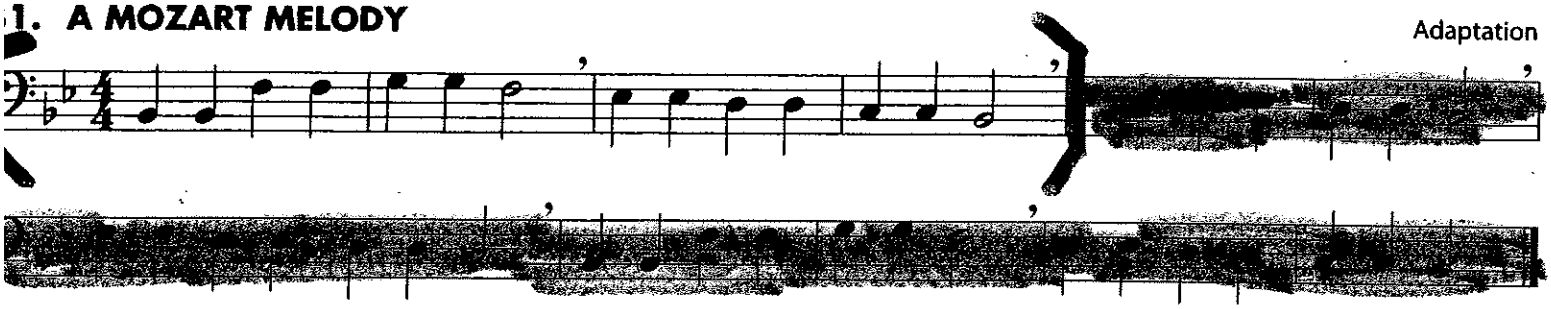

2. ESSENTIAL ELEMENTS QUIZ *Draw these symbols where they belong and write in the note names before you play:*

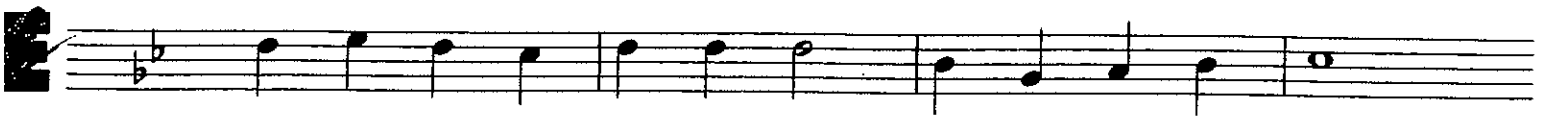

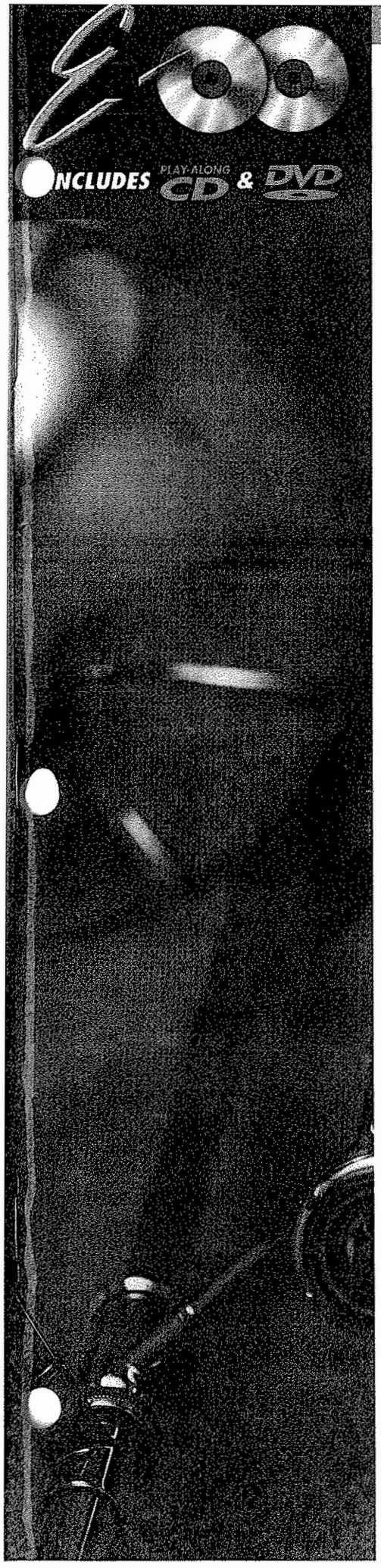

TROMBONE BOOK 1

ESSENTIAL ELEMENTS 2000 PLUS DVD

COMPREHENSIVE BAND METHOD

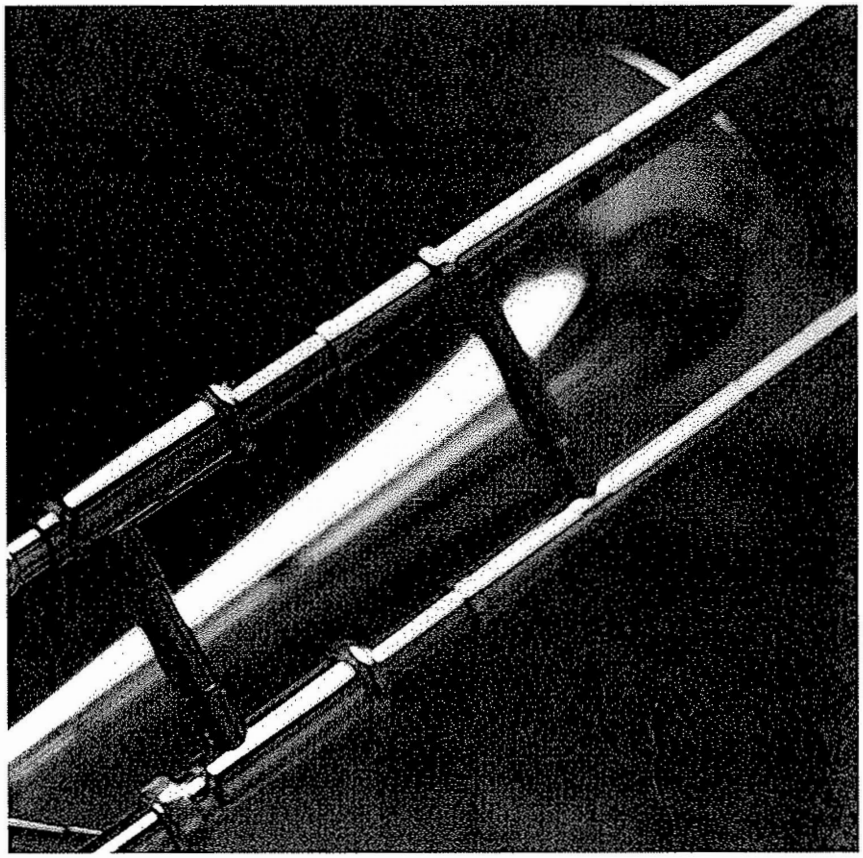

TIM LAUTZENHEISER
JOHN HIGGINS
CHARLES MENGHINI
PAUL LAVENDER
TOM C. RHODES
DON BIERSCHENK

HAL•LEONARD® CORPORATION

THE BASICS

Posture

Sit on the edge of your chair, and always keep your:

- Spine straight and tall
- Shoulders back and relaxed
- Feet flat on the floor

Breathing & Airstream

Breathing is a natural thing we all do constantly. To discover the correct airstream to play your instrument:

- Place the palm of your hand near your mouth.
- Inhale deeply through the corners of your mouth, keeping your shoulders steady. Your waist should expand like a balloon.
- Slowly whisper "tah" as you gradually exhale air into your palm.

The air you feel is the airstream. It produces sound through the instrument. Your tongue is like a faucet or valve that releases the airstream.

Producing The Essential Tone

"Buzzing" through the mouthpiece produces your tone. The buzz is a fast vibration in the center of your lips. Your embouchure *(ahm´-bah-shure)* is your mouth's position on the mouthpiece of the instrument. A good embouchure takes time and effort, so carefully follow these steps for success:

BUZZING

- Moisten your lips.
- Bring your lips together as if saying the letter "m."
- Relax your jaw to separate your upper and lower teeth.
- Form a slightly puckered smile to firm the corners of your mouth.
- Direct a full airstream through the center of your lips, creating a buzz.
- Buzz frequently without your mouthpiece.

MOUTHPIECE PLACEMENT

- Form your "buzzing" embouchure.
- Place the mouthpiece approximately 2/3 on the upper lip and 1/3 on the lower lip. Your teacher may suggest a slightly different mouthpiece placement.
- Take a full breath through the corners of your mouth.
- Start your buzz with the syllable "tah." Buzz through the center of your lips keeping a steady, even buzz. Your lips provide a cushion for the mouthpiece.

Taking Care Of Your Instrument

Before putting your instrument back in its case after playing, do the following:

- Use the water key to empty water from the instrument. Blow air through it.
- Remove the mouthpiece and slide assembly. Do not take the outer slide off the inner slide piece. Return the instrument to its case.
- Once a week, wash the mouthpiece with warm tap water. Dry thoroughly.

Trombone slides occasionally need oiling. To oil your slide, simply:

- Rest the tip of the slide on the floor and unlock the slide.
- Exposing the inner slide, put a few drops of oil on the inner slide.
- Rapidly move the slide back and forth. The oil will then lubricate the slide.
- Be sure to grease the tuning slide regularly. Your director will recommend special slide oil and grease, and will help you apply them when necessary.

MOUTHPIECE WORKOUT

Using only the mouthpiece, form your embouchure carefully. Take a deep breath without raising your shoulders. Begin buzzing your lips by whispering "tah" and gradually exhale your full airstream. Strive for an even tone.

Getting It Together

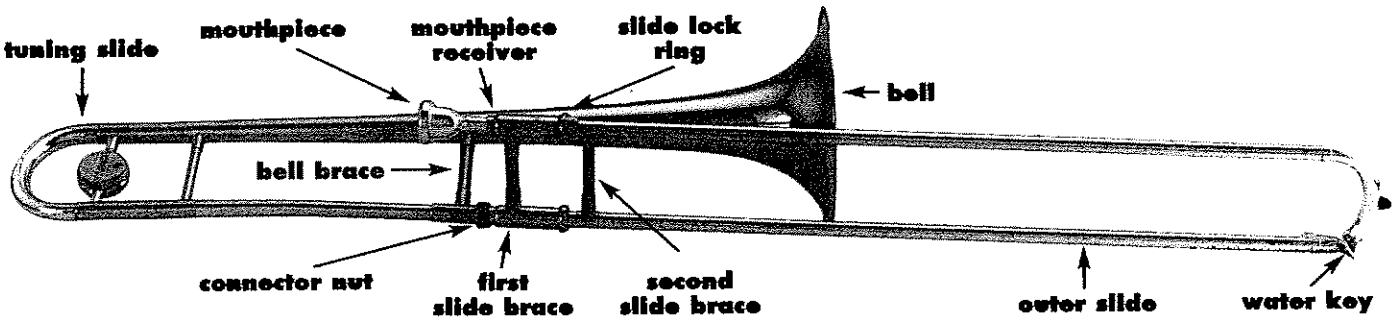

Step 1 Lock the slide by turning the slide lock ring to the right. Carefully put the slide into the bell section at a 90° angle. Tighten the connector nut to hold the two sections together.

Step 2 Carefully twist the mouthpiece to the right into the mouthpiece receiver.

Step 3 Place your left thumb under the bell brace, and your index finger on top of the mouthpiece receiver. Gently wrap your other fingers around the first slide brace.

Step 4 Place your right thumb and first two fingers on the second slide brace.

Step 5 Support the trombone with your left hand only. Unlock the slide. Your right hand and wrist should be relaxed to move the slide comfortably. Hold the trombone as shown:

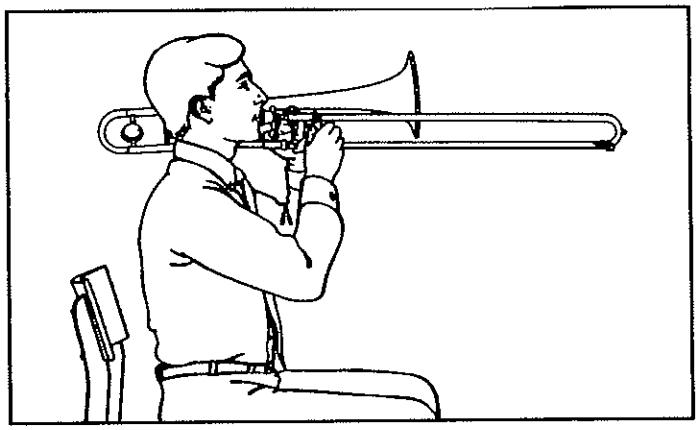

READING MUSIC

Identify and draw each of these symbols:

Music Staff

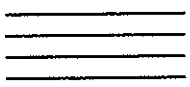

The **music staff** has 5 lines and 4 spaces where notes and rests are written.

Ledger Lines

Ledger lines extend the music staff. Notes on ledger lines can be above or below the staff.

Measures & Bar Lines

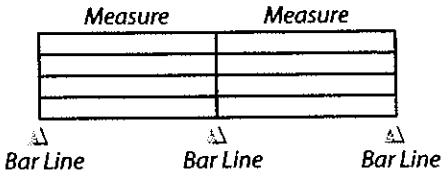

Bar lines divide the music staff into **measures.**

Long Tone

To begin, we'll use a special "Long Tone" note. Hold the tone until your teacher tells you to rest. Practice long tones each day to develop your sound.

1. THE FIRST NOTE

Hold each long tone until your teacher tells you to rest.

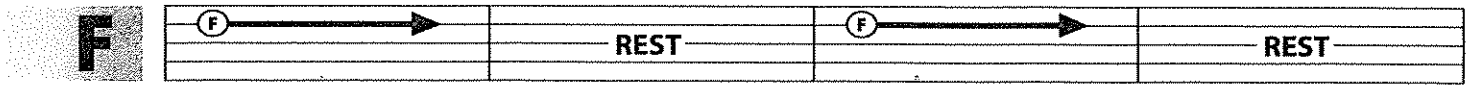

1

To play "F," bring the slide up to first position.

The Beat

The **beat** is the pulse of music, and like your heartbeat it should remain very steady. Counting aloud and foot-tapping help us maintain a steady beat. Tap your foot **down** on each number and **up** on each "&."

One beat = 1 &

↓ ↑

Notes And Rests

Notes tell us how high or low to play by their placement on a line or space of the music staff, and how long to play by their shape. **Rests** tell us to count silent beats.

Quarter Note = 1 beat

Quarter Rest = 1 silent beat

2. COUNT AND PLAY

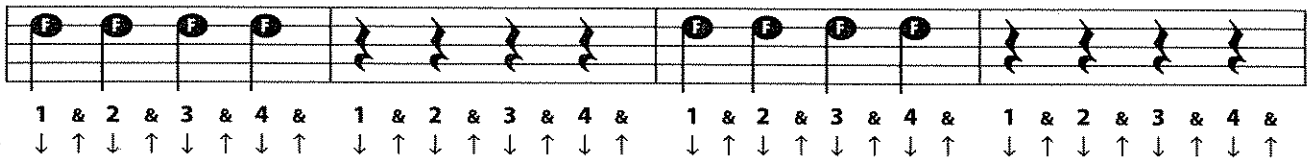

A NEW NOTE

Look for the slide position diagram under each new note.

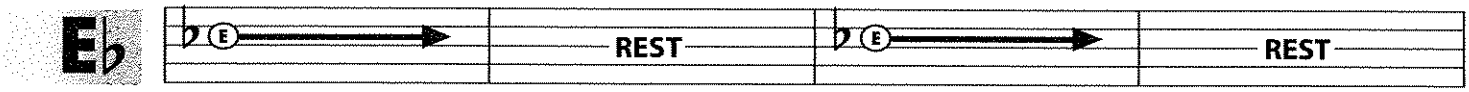

3

△ *"E♭ (E-flat)" is played in third position.*

4. TWO'S A TEAM

5. HEADING DOWN

Practice long tones on each new note.

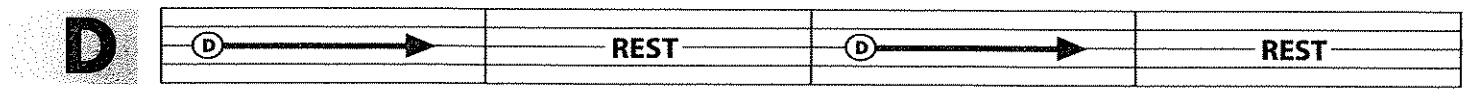

4

MOVING ON UP

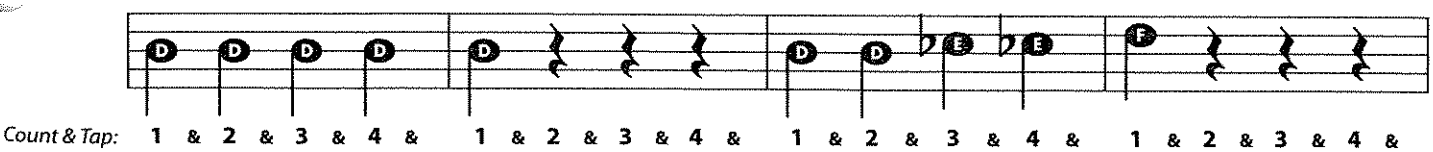

Double Bar indicates the end of a piece of music.

Repeat Sign Without stopping, play once again from the beginning.

7. THE LONG HAUL

Double Bar

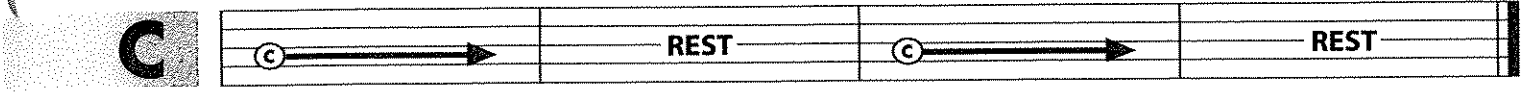

6

8. FOUR BY FOUR

Repeat Sign

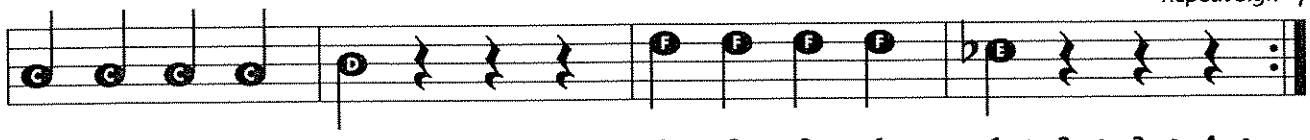

Count & Tap: 1 & 2 & 3 & 4 & 1 & 2 & 3 & 4 & 1 & 2 & 3 & 4 & 1 & 2 & 3 & 4 &

9. TOUCHDOWN

1

10. THE FAB FIVE

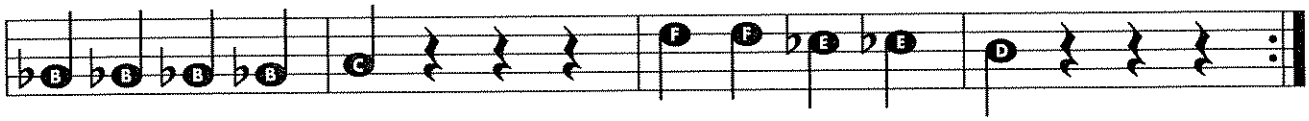

1 & 2 & 3 & 4 & 1 & 2 & 3 & 4 & 1 & 2 & 3 & 4 & 1 & 2 & 3 & 4 &

Bass Clef

(F Clef) indicates the position of note names on a music staff: Fourth line is F.

Time Signature

indicates how many beats per measure and what kind of note gets one beat.

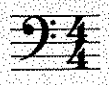

= **4 beats** per measure
= **Quarter** note gets one beat

Note Names

Each note is on a line or space of the staff. These note names are indicated by the Bass Clef.

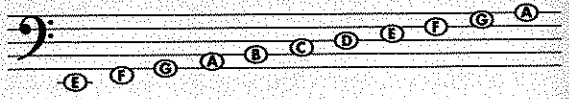

Sharp ♯ raises the note and remains in effect for the entire measure.

Flat ♭ lowers the note and remains in effect for the entire measure.

Natural ♮ cancels a flat (♭) or sharp (♯) and remains in effect for the entire measure.

THEORY

11. READING THE NOTES *Compare this to exercise 10, THE FAB FIVE.*

1 & 2 & 3 & 4 & 1 & 2 & 3 & 4 & 1 & 2 & 3 & 4 & 1 & 2 & 3 & 4 &

12. FIRST FLIGHT

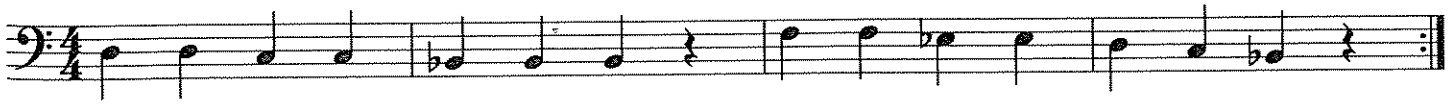

13. ESSENTIAL ELEMENTS QUIZ *Fill in the remaining note names before playing.*

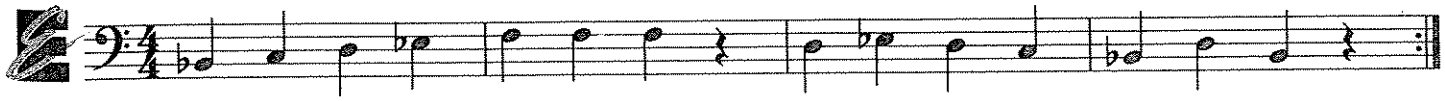

B♭ C D

Notes In Review

Memorize the slide positions for the notes you've learned:

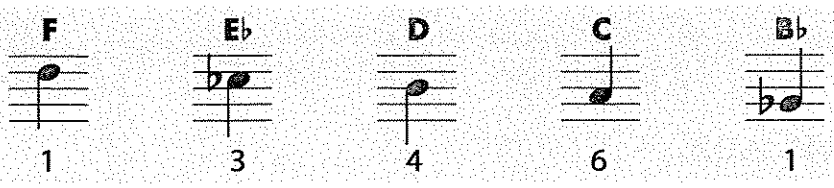

14. ROLLING ALONG

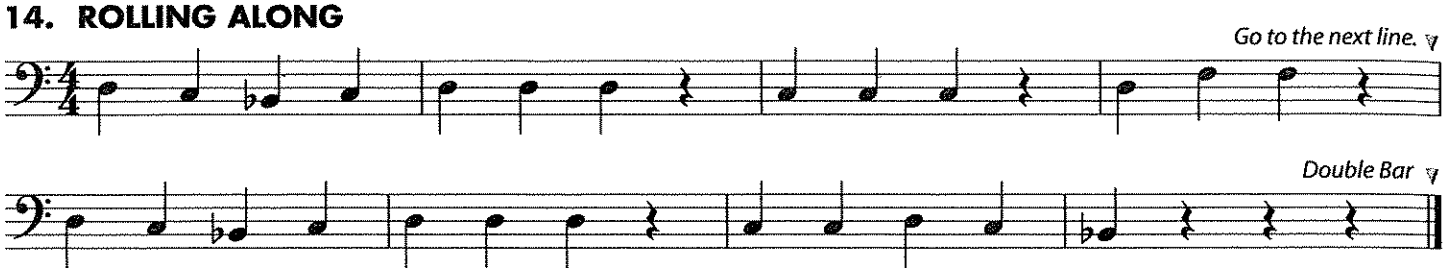

Half Note

= 2 Beats

1 & 2 &

Half Rest

= 2 Silent Beats

1 & 2 &

=

15. RHYTHM RAP *Clap the rhythm while counting and tapping.*

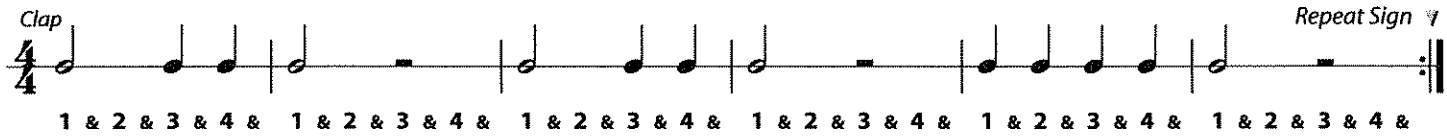

16. THE HALF COUNTS

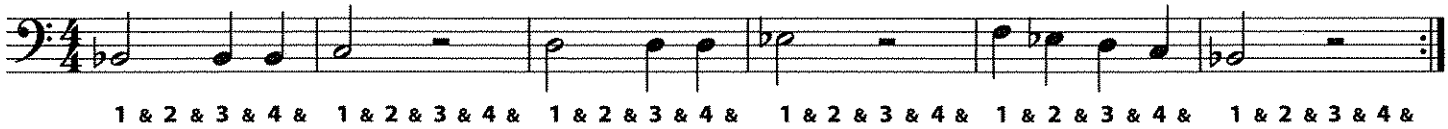

17. HOT CROSS BUNS *Try this song on your mouthpiece only. Then play it on your instrument.*

Breath Mark

Take a deep breath through your mouth after you play a full-length note.

18. GO TELL AUNT RHODIE

American Folk Song

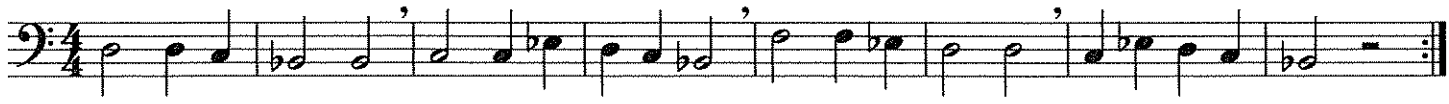

9. ESSENTIAL ELEMENTS QUIZ *Using the note names and rhythms below, draw your notes on the staff before playing.*

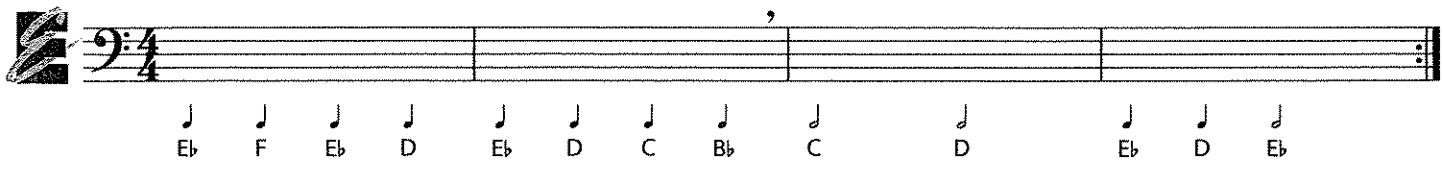

Whole Note = 4 Beats

1 & 2 & 3 & 4 &

Whole Rest = A Whole Measure of Silent Beats

1 & 2 & 3 & 4 &

Whole Rest hangs from a staff line.

Half Rest sits on a staff line.

20. RHYTHM RAP *Clap the rhythm while counting and tapping.*

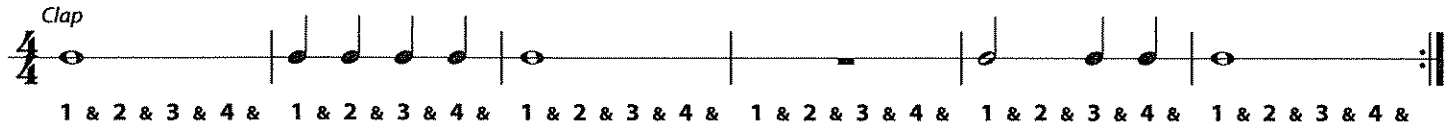

21. THE WHOLE THING

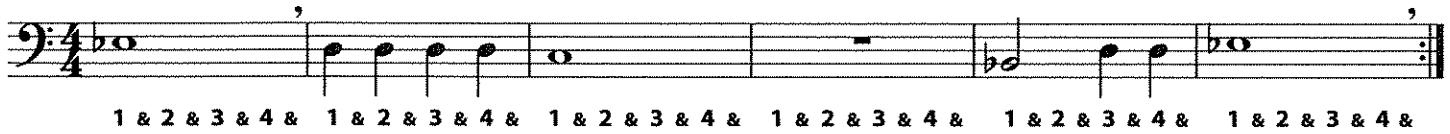

Duet A composition with two different parts, played together.

22. SPLIT DECISION – Duet

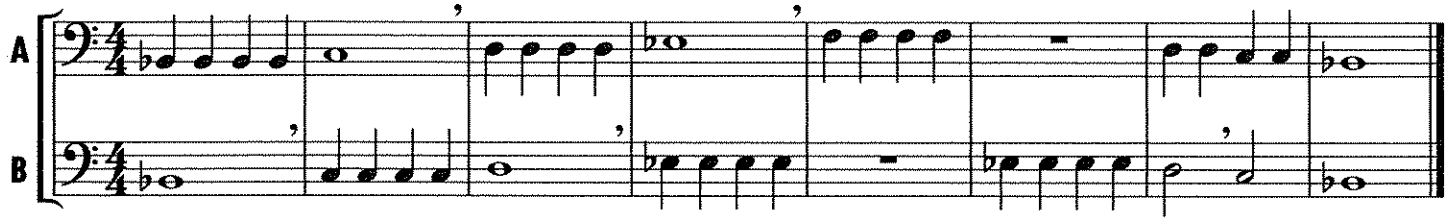

Key Signature

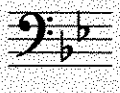

The **Key Signature** tells us which notes to play with sharps (♯) or flats (♭) throughout the music. Your Key Signature indicates the *Key of* B♭ – play all B's and E's as flats.

THEORY

23. MARCH STEPS

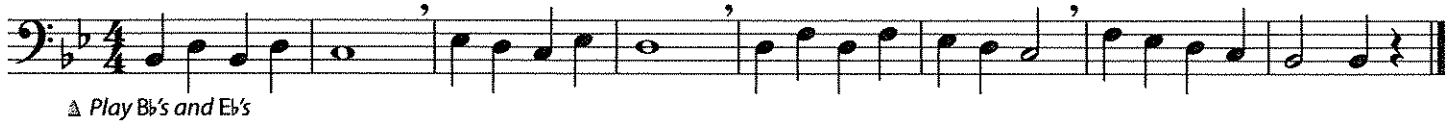

24. LISTEN TO OUR SECTIONS

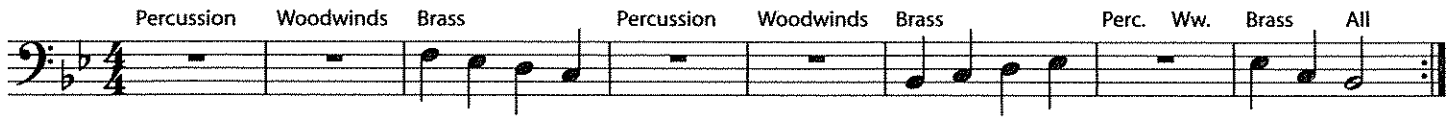

25. LIGHTLY ROW

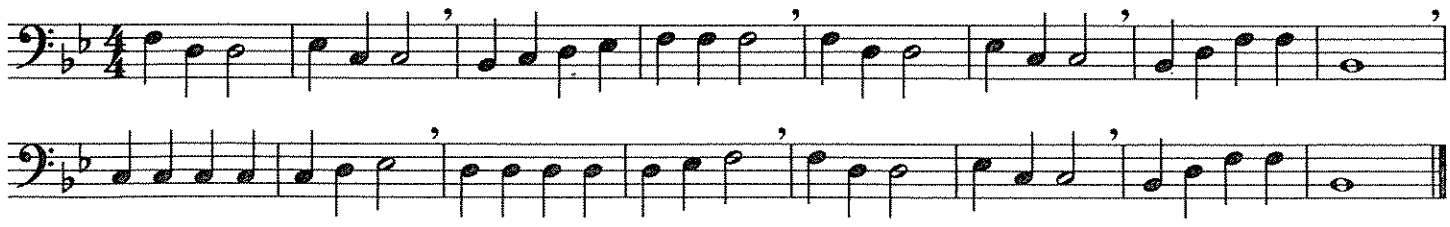

26. ESSENTIAL ELEMENTS QUIZ *Draw in the bar lines before you play.*

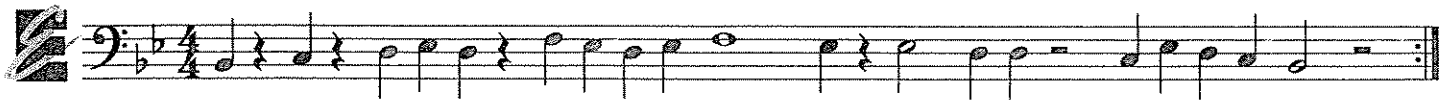

Fermata 𝄐 Hold the note (or rest) longer than normal.

REACHING HIGHER – New Note

Practice long tones on each new note.

Fermata

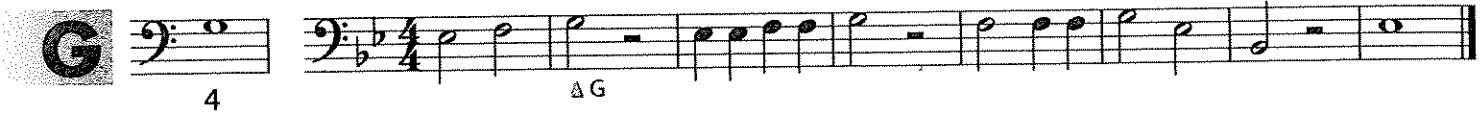

28. AU CLAIRE DE LA LUNE

French Folk Song

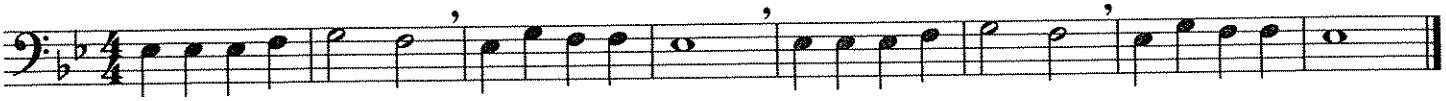

29. REMIX

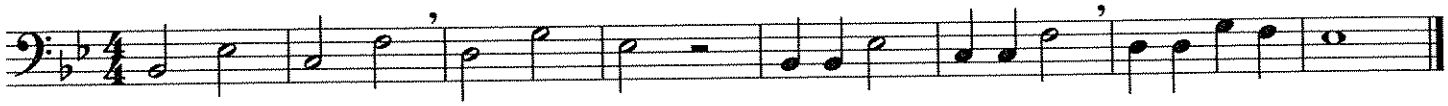

THEORY

Harmony Two or more notes played together. Each combination forms a *chord.*

LONDON BRIDGE – Duet

English Folk Song

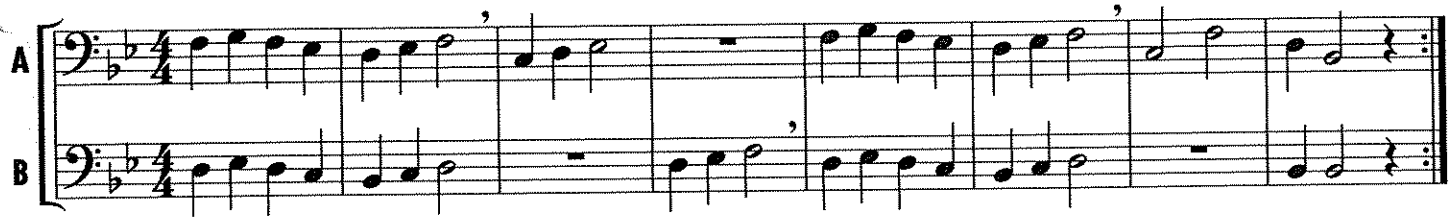

HISTORY

Austrian composer **Wolfgang Amadeus Mozart** (1756–1791) was a child prodigy who started playing professionally at age six, and lived during the time of the American Revolution. Mozart's music is melodic and imaginative. He wrote more than 600 compositions during his short life, including a piano piece based on the famous song, "Twinkle, Twinkle, Little Star."

31. A MOZART MELODY

Adaptation

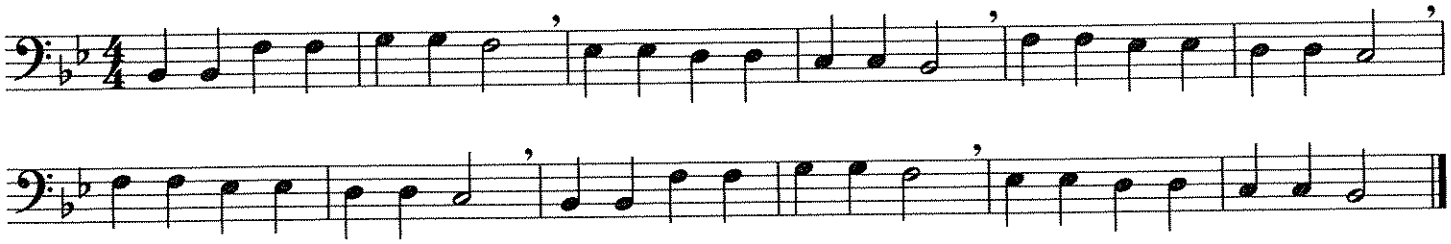

32. ESSENTIAL ELEMENTS QUIZ

Draw these symbols where they belong and write in the note names before you play:

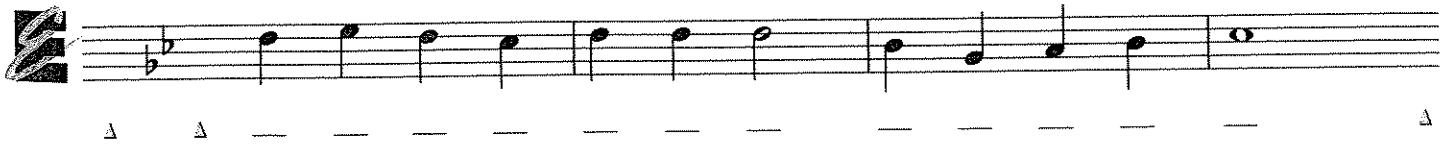

33. DEEP POCKETS – New Note

34. DOODLE ALL DAY

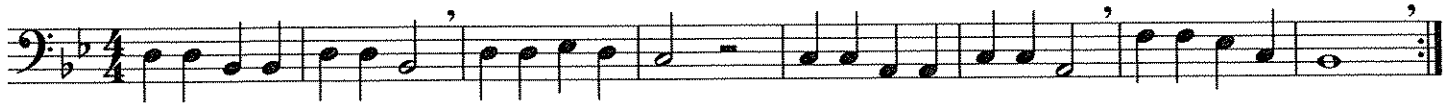

35. JUMP ROPE

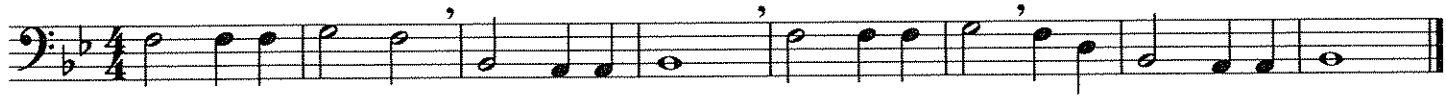

Pick-Up Notes One or more notes that come before the first *full* measure. The beats of Pick-Up Notes are subtracted from the last measure.

36. A-TISKET, A-TASKET

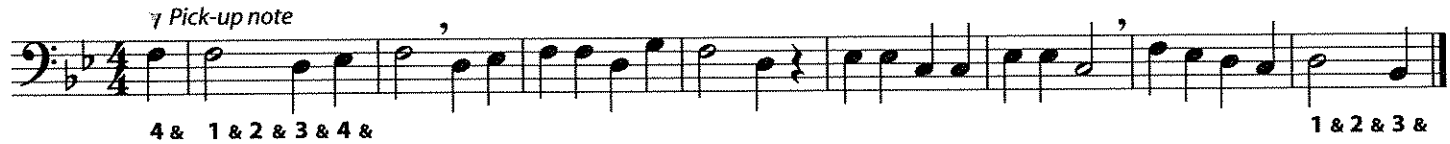

Dynamics *f* – *forte* (play loudly) *mf* – *mezzo forte* (play moderately loud) *p* – *piano* (play softly)
Remember to use full breath support to control your tone at all dynamic levels.

37. LOUD AND SOFT

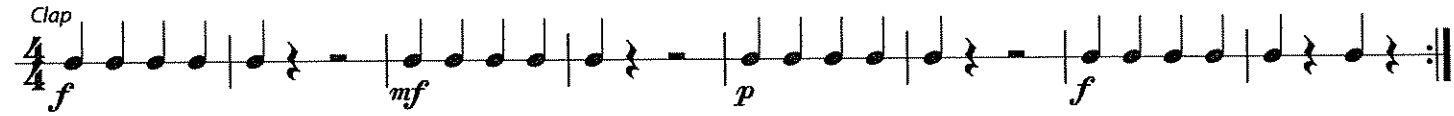

38. JINGLE BELLS *Also practice new music on your mouthpiece only.*

J. S. Pierpont

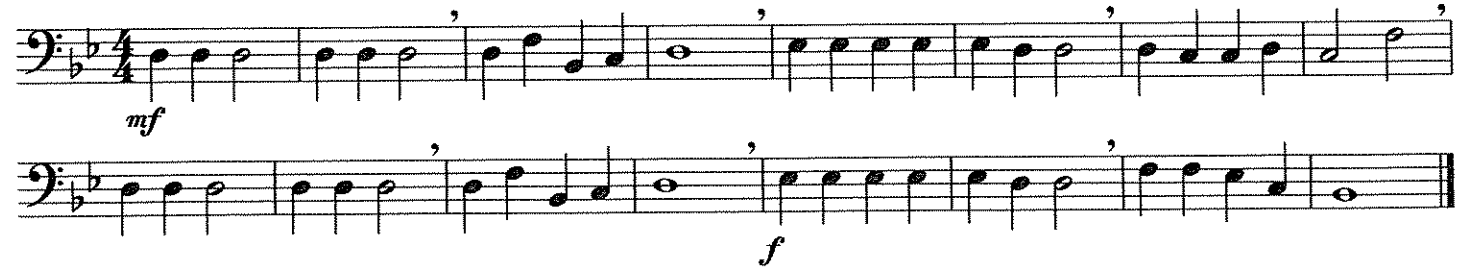

39. MY DREYDL *Use full breath support at all dynamic levels.*

Traditional Hanukkah Song

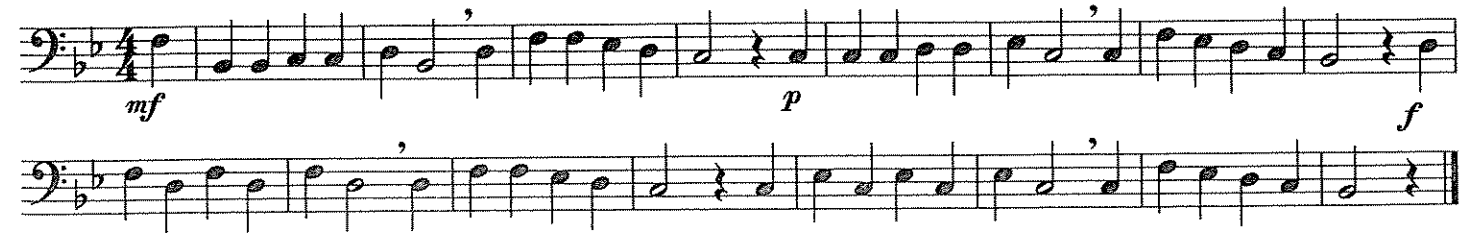

Eighth Notes

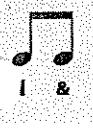

Each Eighth Note = 1/2 Beat
2 Eighth Notes = 1 Beat
Play on down and up taps.

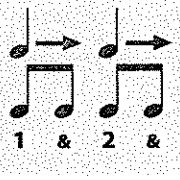

Two or more Eighth Notes have a *beam* across the stems.

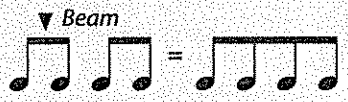

40. RHYTHM RAP *Clap the rhythm while counting and tapping.*

41. EIGHTH NOTE JAM

42. SKIP TO MY LOU

American Folk Song

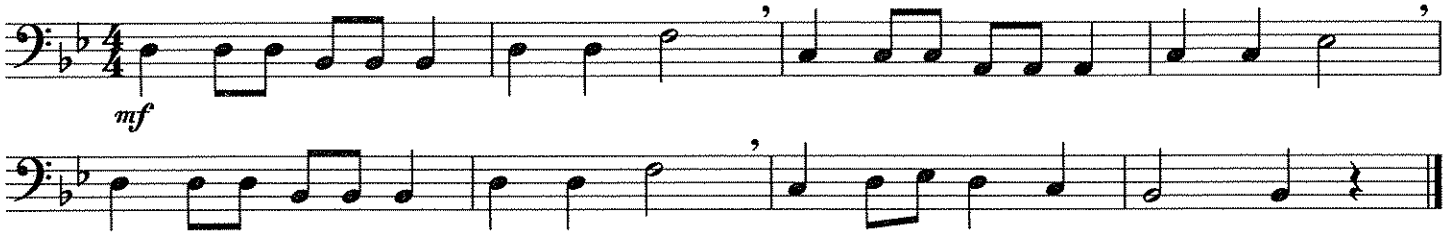

43. LONG, LONG AGO *Good posture improves your sound. Always sit straight and tall.*

44. OH, SUSANNA

Stephen Collins Foster

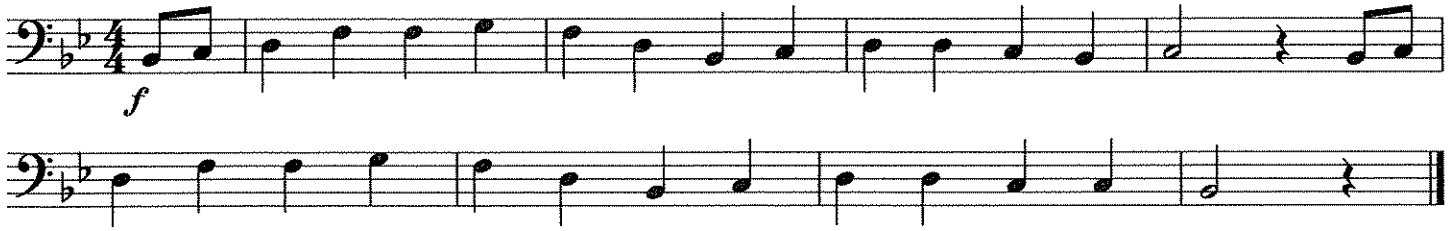

HISTORY

Italian composer **Gioacchino Rossini** (1792–1868) began composing as a teenager and was very proficient on the piano, viola and horn. He wrote "William Tell" at age 37 as the last of his forty operas, and its familiar theme is still heard today on radio and television.

45. ESSENTIAL ELEMENTS QUIZ — WILLIAM TELL

Gioacchino Rossini

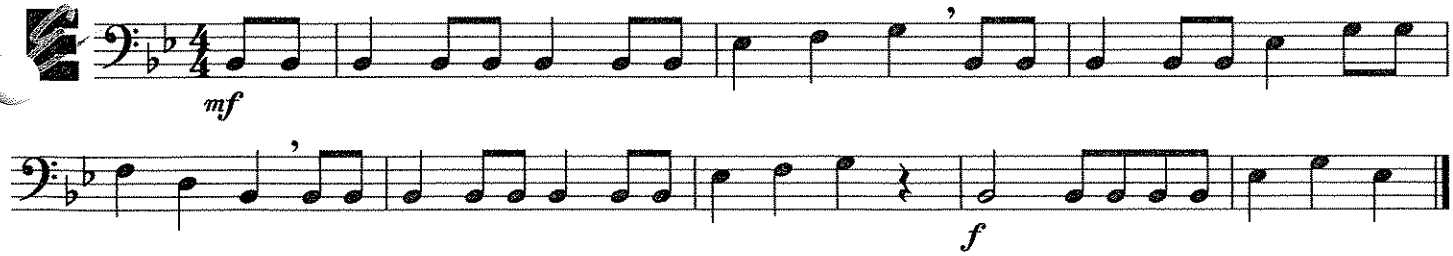

2/4 Time Signature

= **2 beats** per measure
= **Quarter** note gets one beat

Conducting

Practice conducting this two-beat pattern.

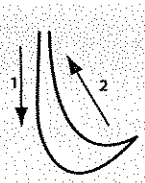

THEORY

46. RHYTHM RAP

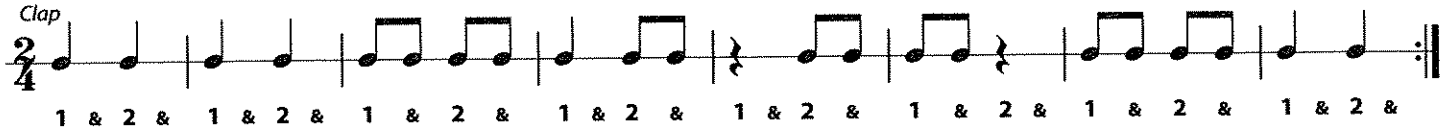

47. TWO BY TWO

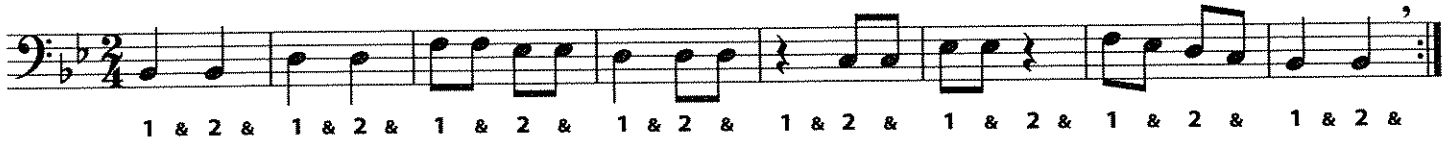

Tempo Markings

Tempo is the speed of music. Tempo markings are usually written above the staff, in Italian.
Allegro – Fast tempo **Moderato** – Medium tempo **Andante** – Slower walking tempo

48. HIGH SCHOOL CADETS – March

John Philip Sousa

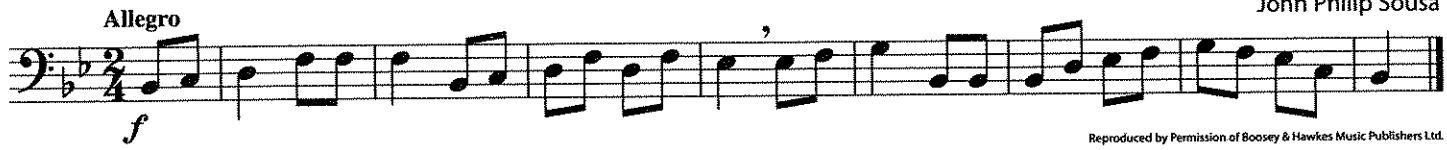

Reproduced by Permission of Boosey & Hawkes Music Publishers Ltd.

49. HEY, HO! NOBODY'S HOME

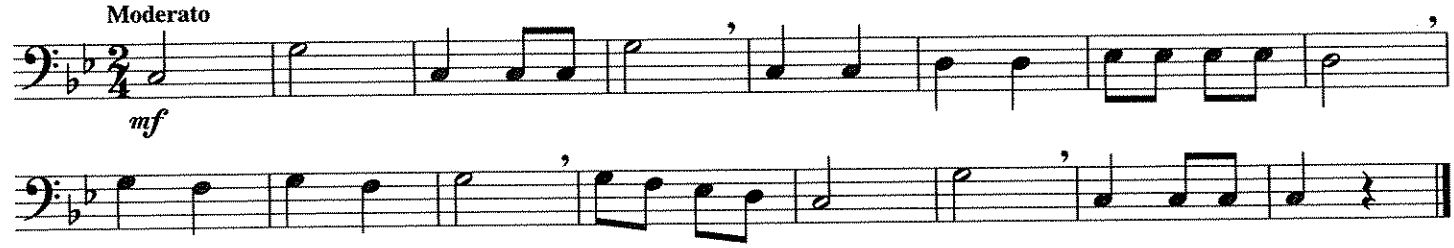

Dynamics

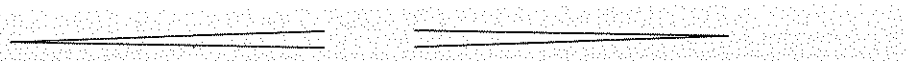

Crescendo (gradually louder) ***Decrescendo*** or ***Diminuendo*** (gradually softer)

50. CLAP THE DYNAMICS

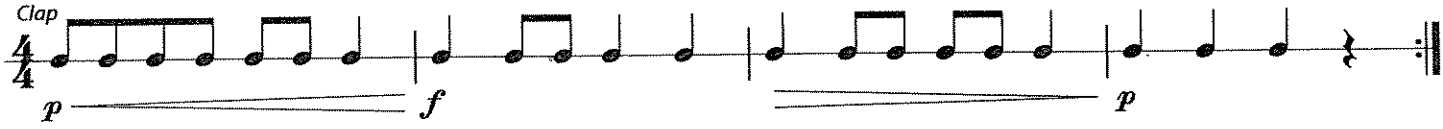

51. PLAY THE DYNAMICS

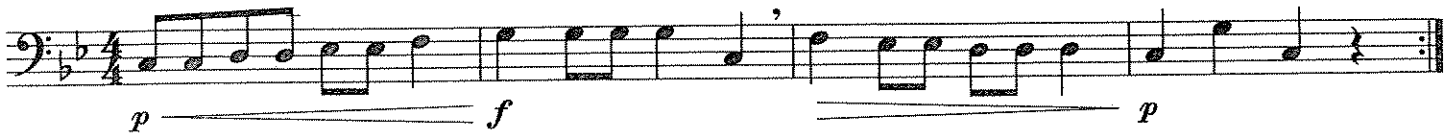

PERFORMANCE SPOTLIGHT

52. PERFORMANCE WARM-UPS

ONE BUILDER

RHYTHM ETUDE

RHYTHM RAP

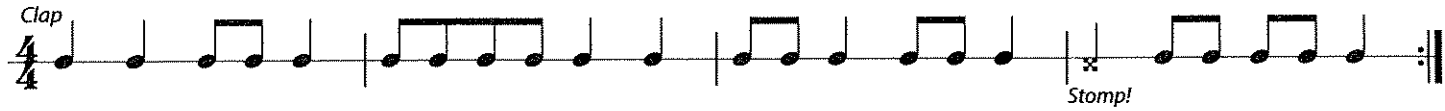

CHORALE

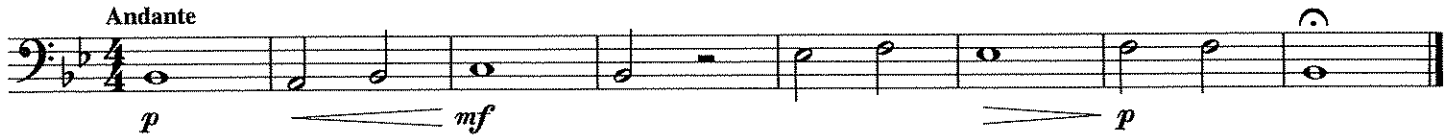

53. AURA LEE – Duet or Band Arrangement

(Part A = Melody, Part B = Harmony)

George R. Poulton

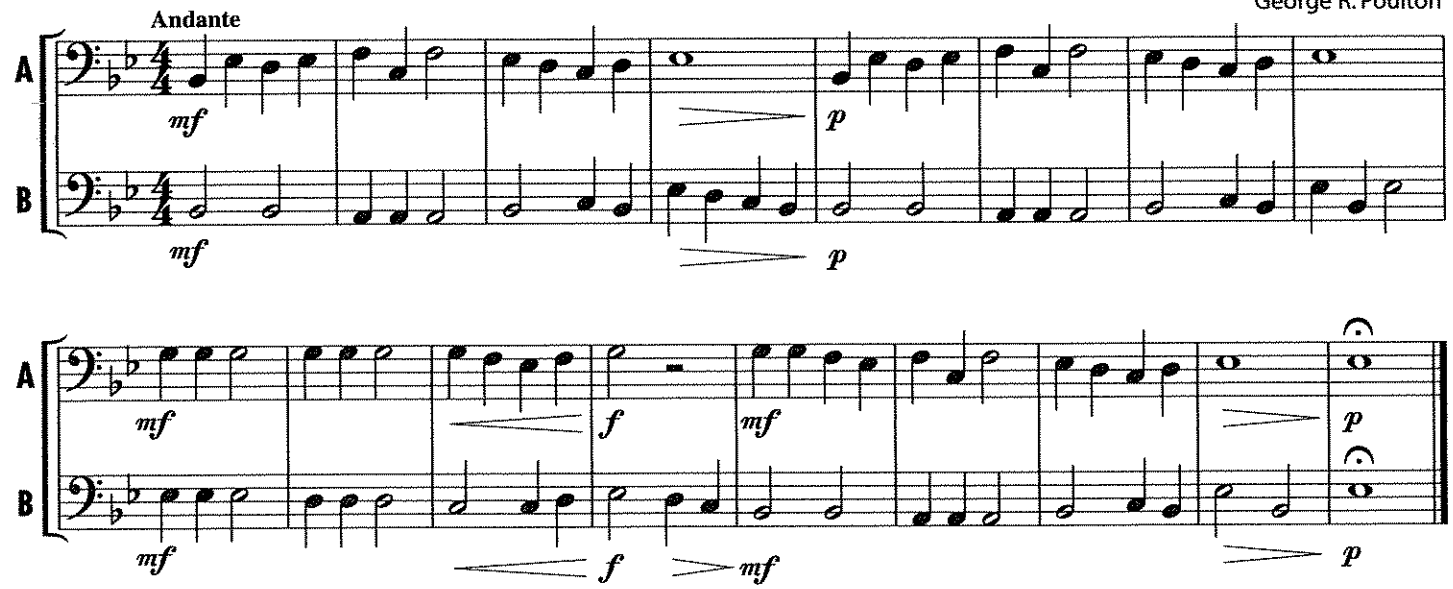

54. FRÈRE JACQUES – Round *(When group A reaches ②, group B begins at ①)*

French Folk Song

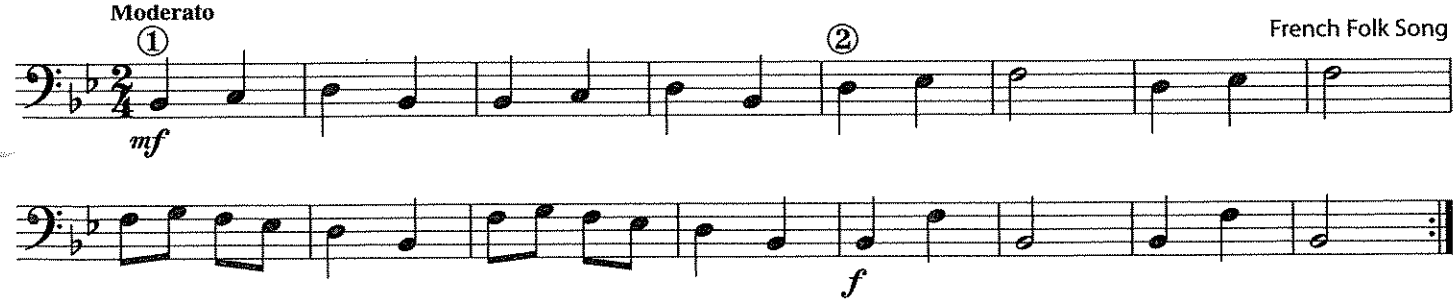

PERFORMANCE SPOTLIGHT

55. WHEN THE SAINTS GO MARCHING IN – Band Arrangement

Arr. by John Higgins

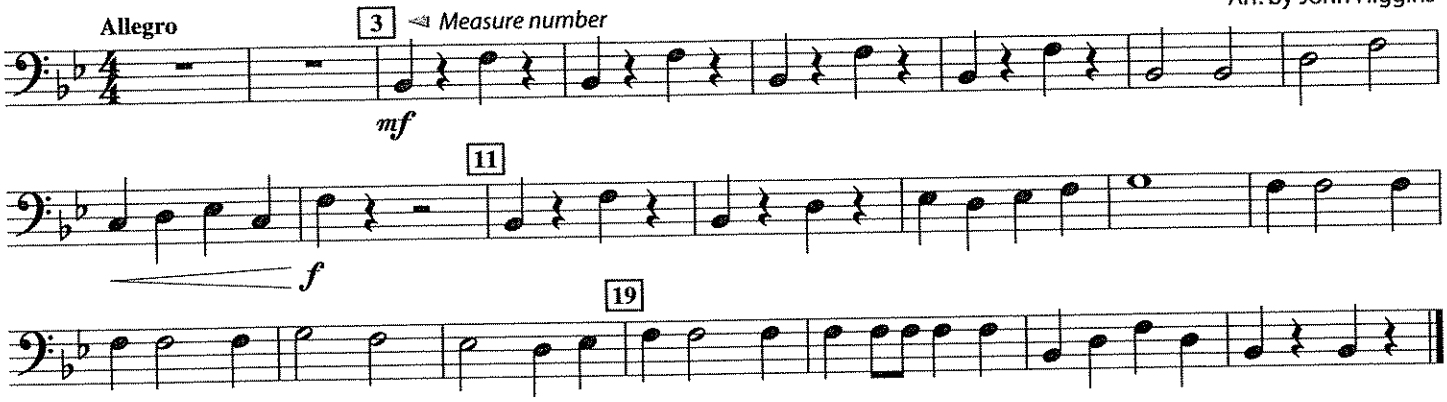

56. OLD MACDONALD HAD A BAND – Section Feature

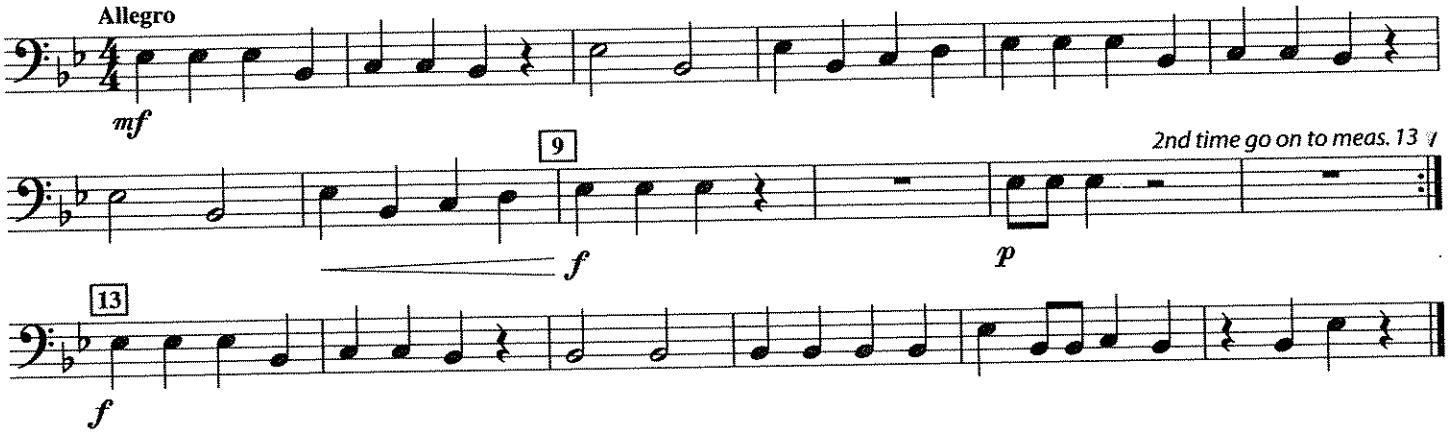

57. ODE TO JOY (from Symphony No. 9)

Ludwig van Beethoven
Arr. by John Higgins

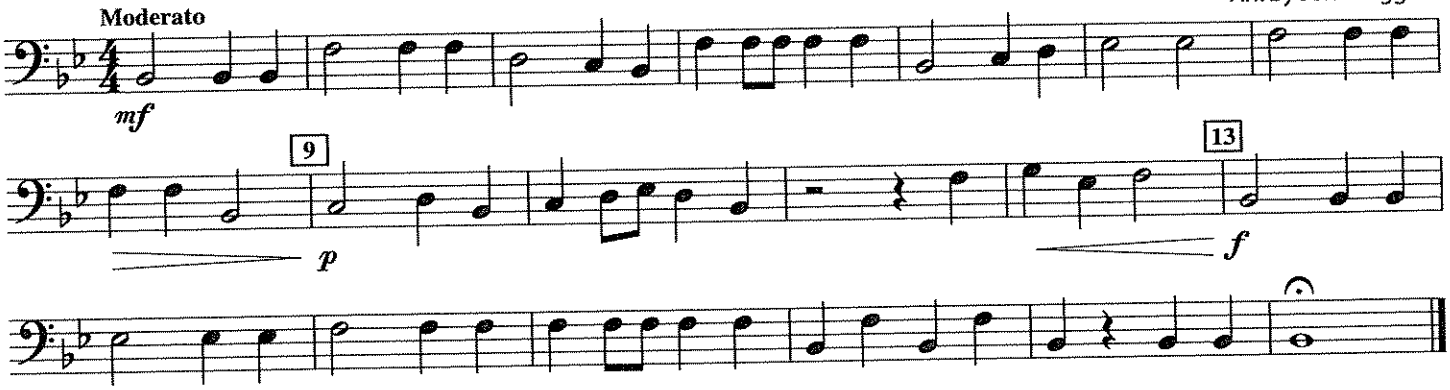

58. HARD ROCK BLUES – Encore

John Higgins

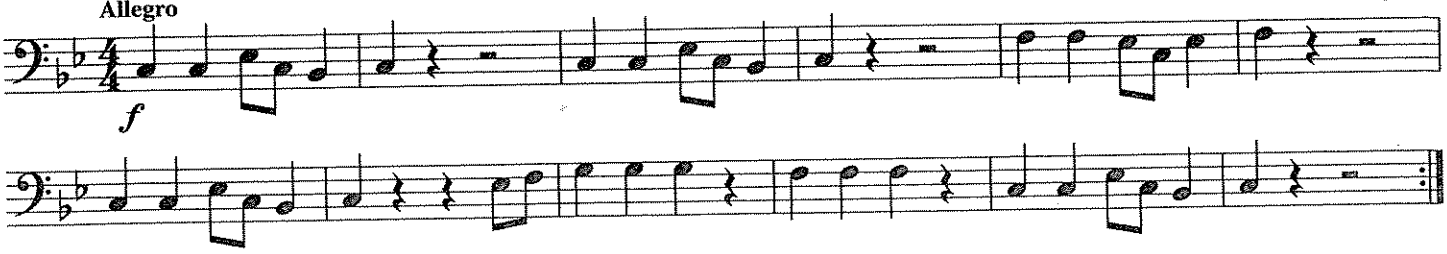

RHYTHM STUDIES

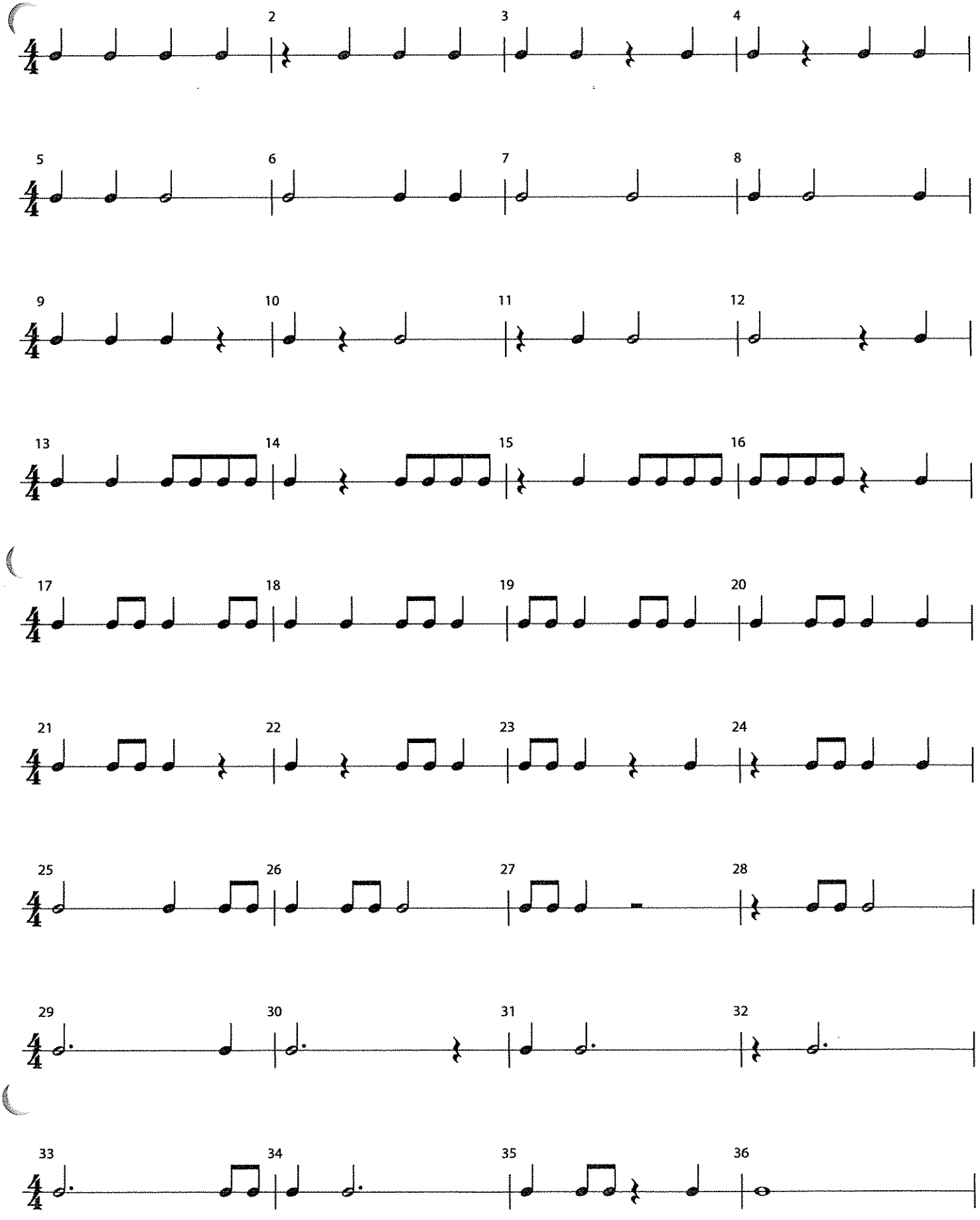

RHYTHM STUDIES

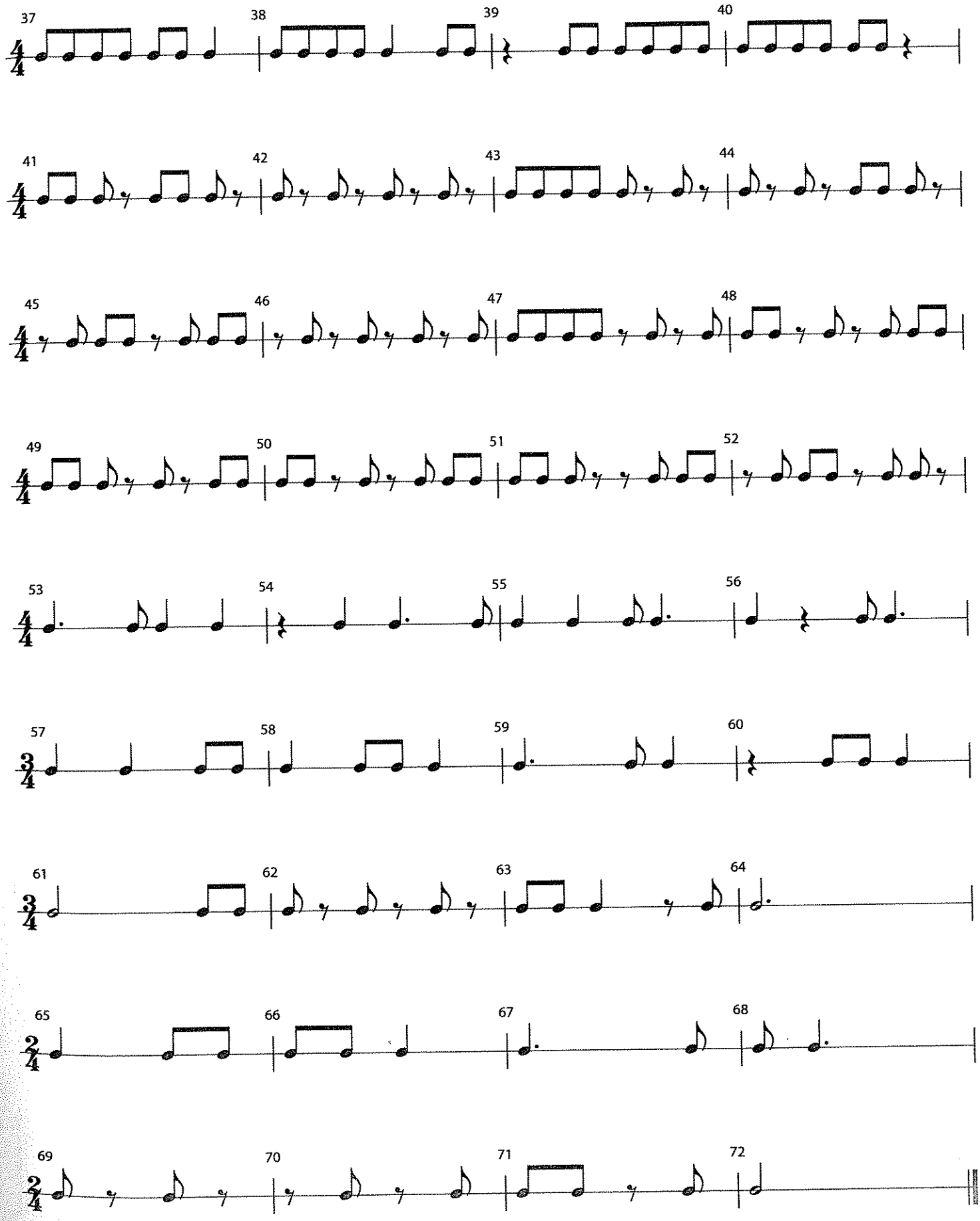

CREATING MUSIC

THEORY

Composition

Composition is the art of writing original music. A composer often begins by creating a melody made up of individual **phrases**, like short musical "sentences." Some melodies have phrases that seem to answer or respond to "question" phrases, as in Beethoven's *Ode To Joy*. Play this melody and listen to how phrases 2 and 4 give slightly different answers to the same question (phrases 1 and 3).

1. ODE TO JOY

Ludwig van Beethoven

2. Q. AND A. *Write your own "answer" phrases in this melody.*

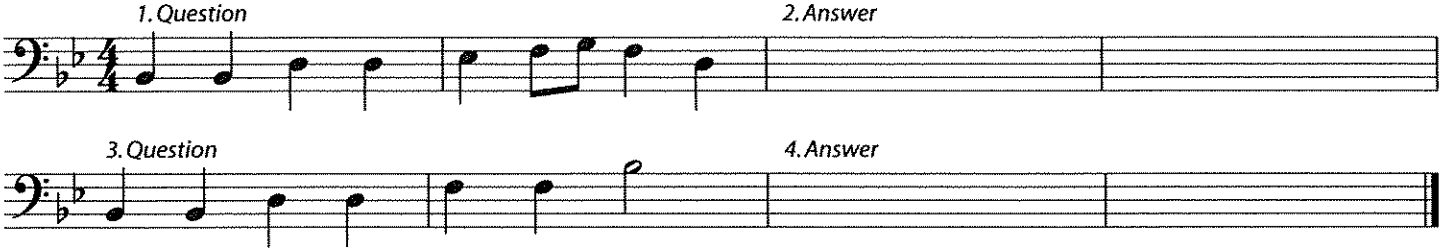

3. PHRASE BUILDERS *Write 4 different phrases using the rhythms below each staff.*

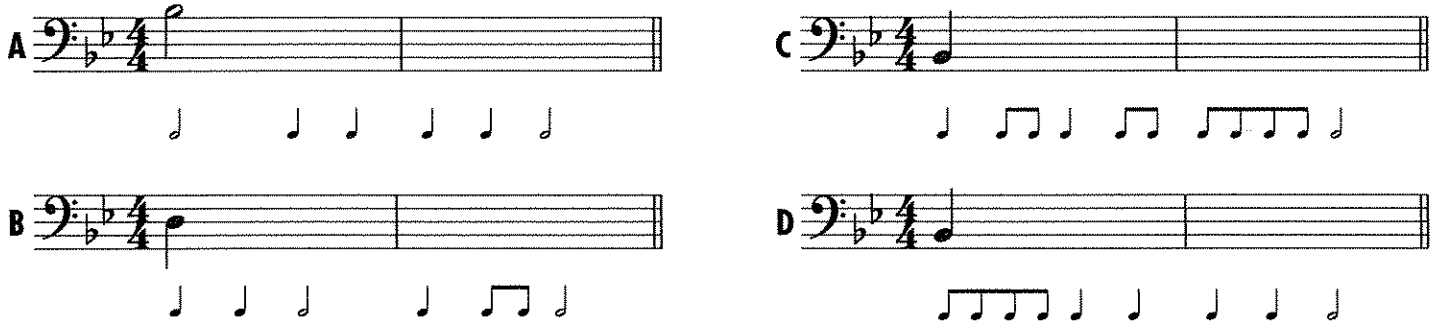

4. YOU NAME IT: _____

Pick phrase A, B, C, or D from above, and write it as the "Question" for phrases 1 and 3 below. Then write 2 different "Answers" for phrases 2 and 4.

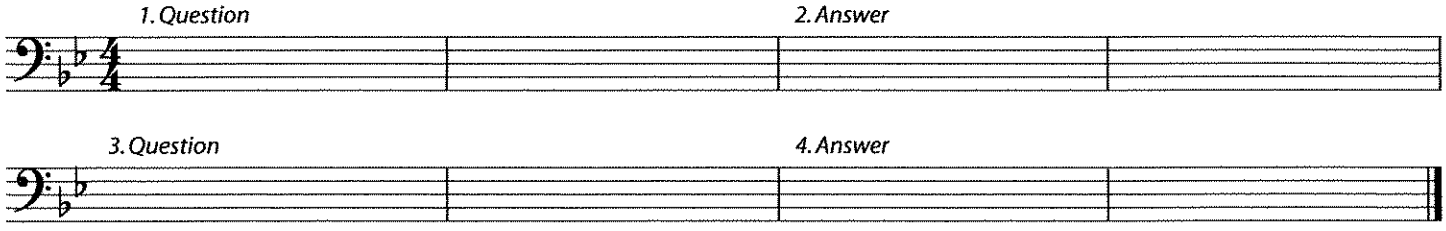

THEORY

Improvisation

Improvisation is the art of freely creating your own melody *as you play*. Use these notes to play your own melody (Line A), to go with the accompaniment (Line B).

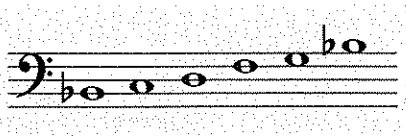

5. INSTANT MELODY

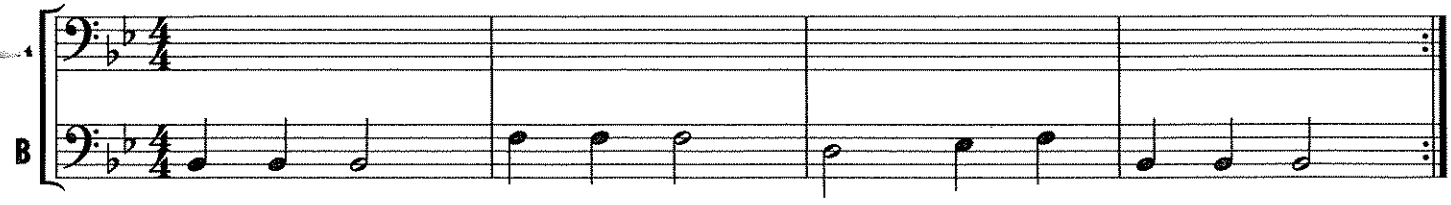

You can mark your progress through the book on this page. Fill in the stars as instructed by your band director.

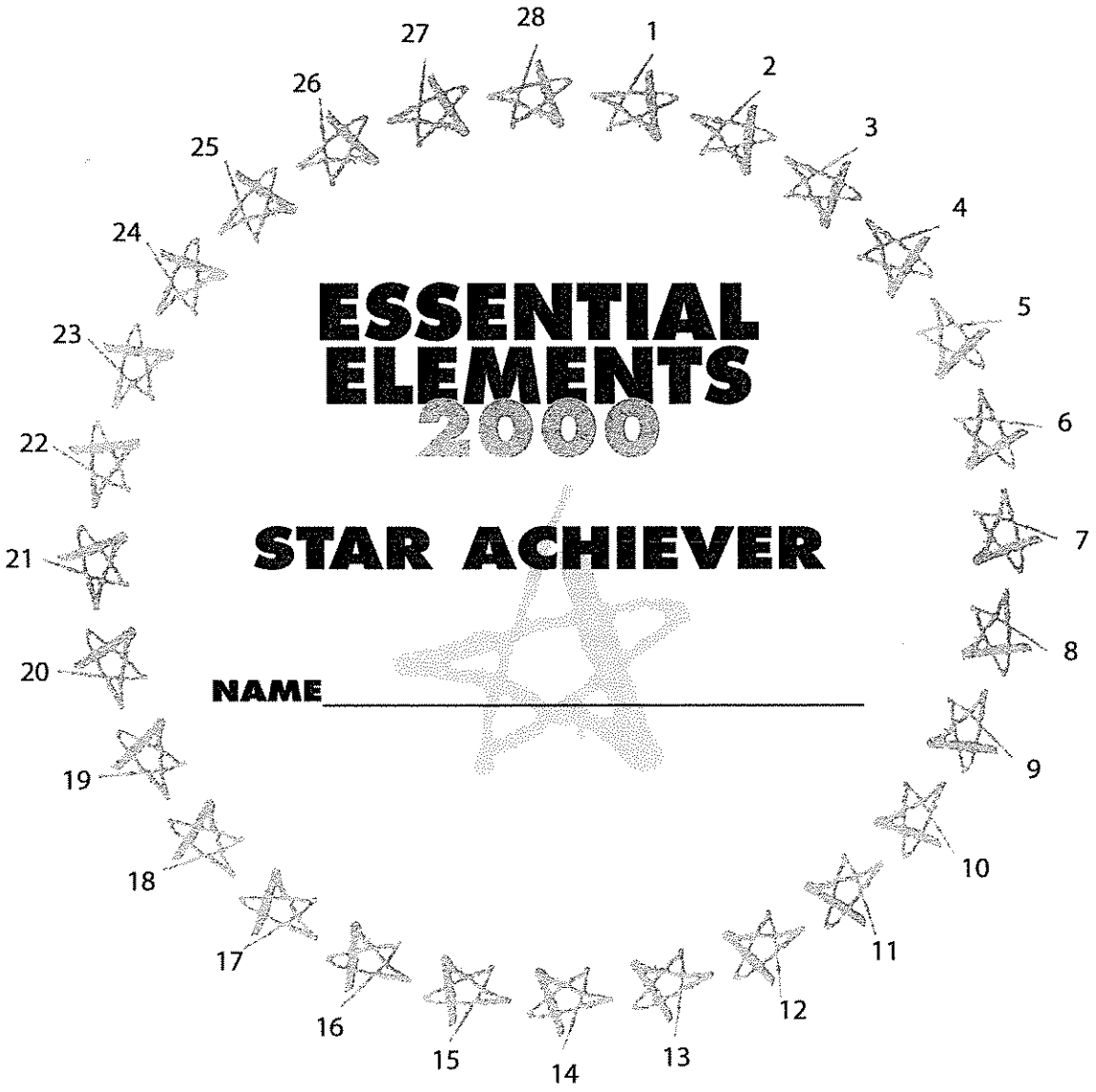

1. Page 2–3, The Basics
2. Page 5, EE Quiz, No. 13
3. Page 6, EE Quiz, No. 19
4. Page 7, EE Quiz, No. 26
5. Page 8, EE Quiz, No. 32
6. Page 10, EE Quiz, No. 45
7. Page 12–13, Performance Spotlight
8. Page 14, EE Quiz, No. 65
9. Page 15, Essential Creativity, No. 72
10. Page 17, EE Quiz, No. 84
11. Page 17, Essential Creativity, No. 85
12. Page 19, EE Quiz, No. 98
13. Page 20, Essential Creativity, No. 104
14. Page 21, No. 109
15. Page 22, EE Quiz, No. 117
16. Page 23, Performance Spotlight
17. Page 24, EE Quiz, No. 125
18. Page 26, Essential Creativity, No. 137
19. Page 28, No. 149
20. Page 28, EE Quiz, No. 151
21. Page 29, Performance Spotlight
22. Page 31, EE Quiz, No. 164
23. Page 32, EE Quiz, No. 168
24. Page 33, No. 174
25. Page 35, EE Quiz, No. 181
26. Page 36, Performance Spotlight
27. Page 37, Performance Spotlight
28. Page 38, Performance Spotlight

POSITION CHART

TROMBONE

Numbers below the notes = Slide positions

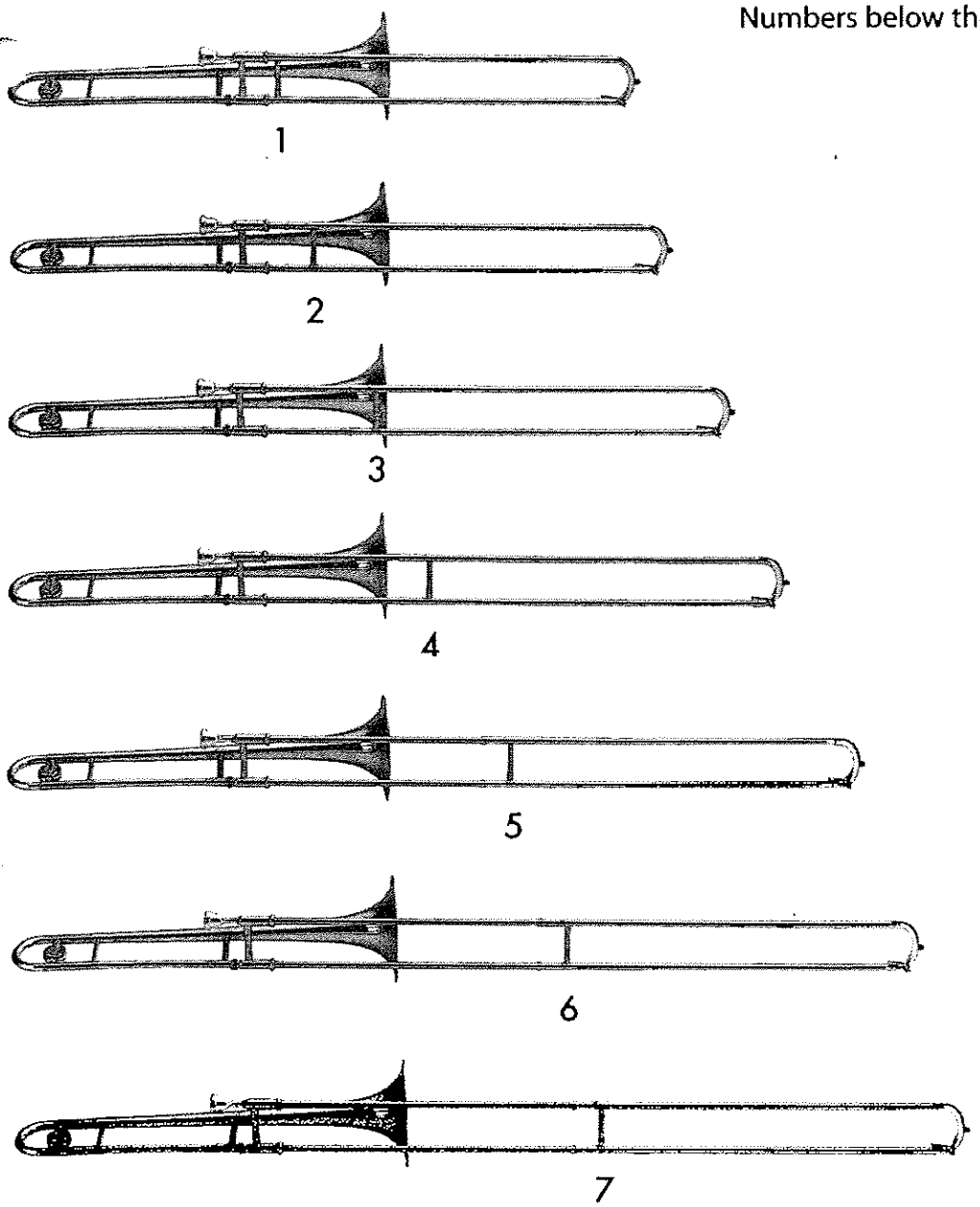

Instrument courtesy of Yamaha Corporation of America, Band and Orchestral Division

Instrument Care Reminders

Before putting your instrument back in its case after playing, do the following:

- Use the water key to empty water from the instrument. Blow air through it.
- Remove the mouthpiece and slide assembly. Do not take the outer slide off the inner slide piece. Return the instrument to its case.
- Once a week, wash the mouthpiece with warm tap water. Dry thoroughly.

Trombone slides occasionally need oiling. To oil your slide, simply:

- Rest the tip of the slide on the floor and unlock the slide.
- Exposing the inner slide, put a few drops of oil on the inner slide.
- Rapidly move the slide back and forth. The oil will then lubricate the slide.
- Be sure to grease the tuning slide regularly. Your director will recommend special slide oil and grease, and will help you apply them when necessary.

CAUTION: If a slide or your mouthpiece becomes stuck, ask for help from your band director or music dealer. Special tools should be used to prevent damage to your instrument.

POSITION CHART

TROMBONE

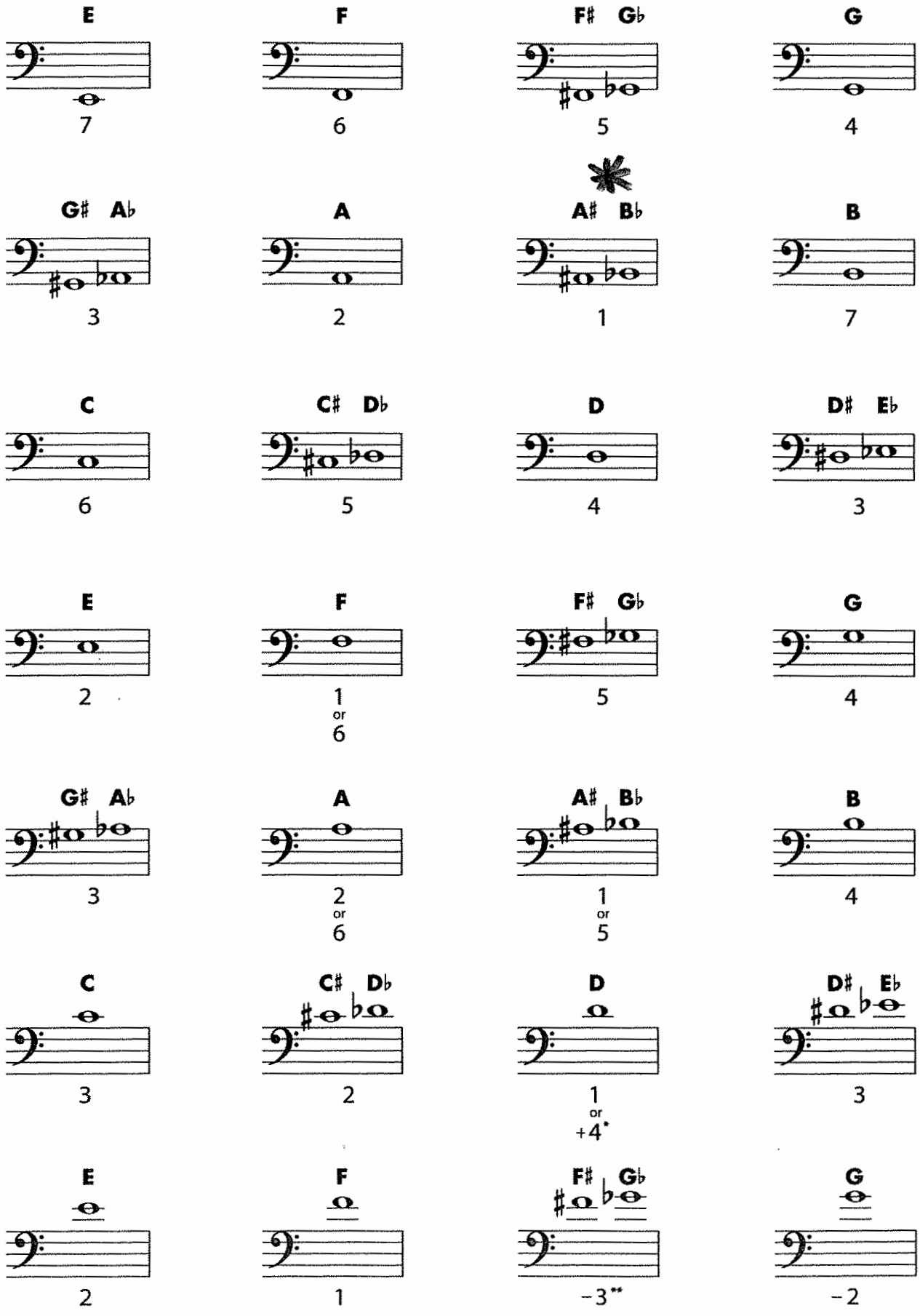

* + = Make the slide a little longer.
** − = Make the slide a little shorter.

B♭ Concert Scale - Fingering Chart

	B♭/"Do"	C/"Re"	D/"Mi"	E♭/"Fa"	F/"So"	G/"La"	A/"Ti"	B♭/"Do"
Trumpet	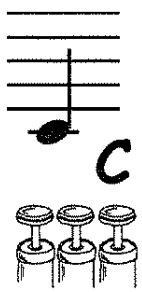 C	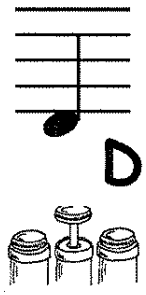 D	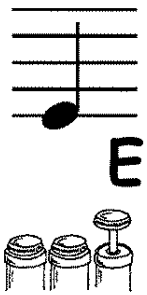 E	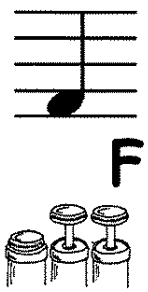 F	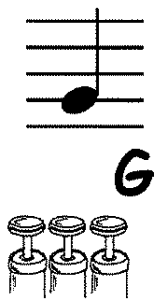 G	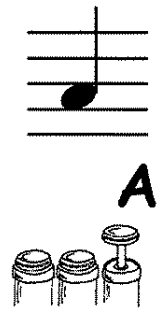 A	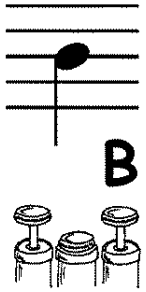 B	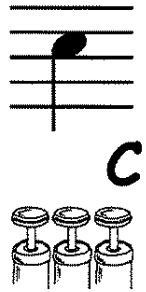 C
Trombone	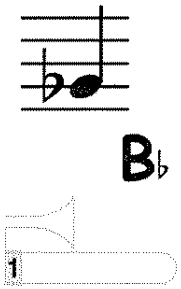 B♭ 1	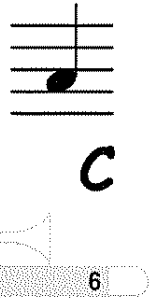 C 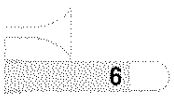 6	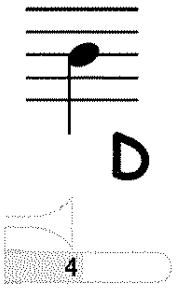 D 4	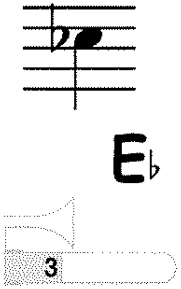 E♭ 3	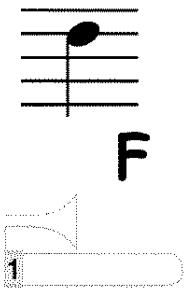 F 1	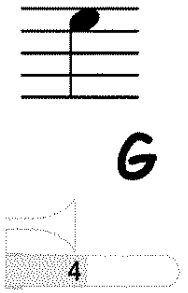 G 4	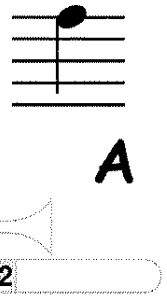 A 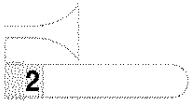 2	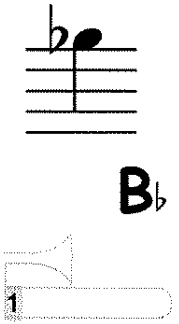 B♭ 1
Electric Bass	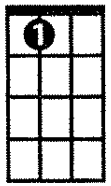 B♭	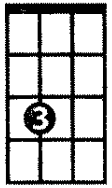 C	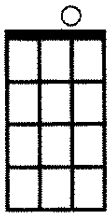 D	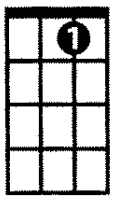 E♭	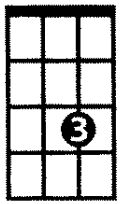 F	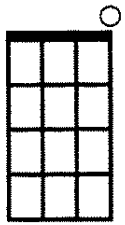 G	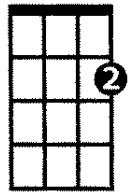 A	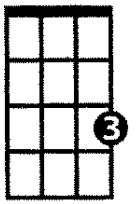 B♭

Baritone B.C.