

Melody Eb

Suavemente

As Recorded by Elvis Crespo

Elvis Crespo
arr. Bernice

Melody Eb, p. 2

Suavemente

G optional solo

43 1. 2. *f* 3

48 3

H REPEAT 3x

I optional solo

53 3 1, 2. 3. *f* 3

60 3 K

J REPEAT 3x

65 3 1, 2. 3. *f* L

72 3 M

76 3 *f*

80 3

N REPEAT 4x optional solo

84 3 2

90 1, 2, 3. 4.

Countermelody 1 Eb

Suavemente

As Recorded by Elvis Crespo

Elvis Crespo
arr. Bernice

A

B

C

D

E

F

G

Counter melody 1 Eb, p. 2

Suavemente

H REPEAT 3x

I

J REPEAT 3x

K

L

M

N

REPEAT 4x

1, 2, 3.

Countermelody 2 Eb

Suavemente

As Recorded by Elvis Crespo

Elvis Crespo
arr. Bernice

Counter melody 2 Eb, p. 2

Suavemente

55 I

59

J REPEAT 3x
play 2nd & 3rd time only

64 K L

68 K L

78 M

N REPEAT 4x
play 3rd & 4th time only

83

16th notes optional

88

Bass Line Eb

Suavemente

As Recorded by Elvis Crespo

Elvis Crespo
arr. Bernice

3

1.

2.

A

f

B

C

D

E

1.

2.

F

1.

2.

G

1.

2.

Bass Line Eb, p. 2

Suavemente

H REPEAT 3x

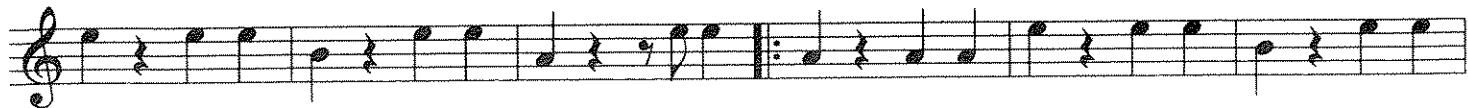

J REPEAT 3x

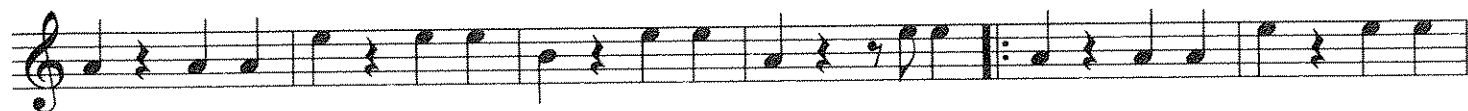

L

M

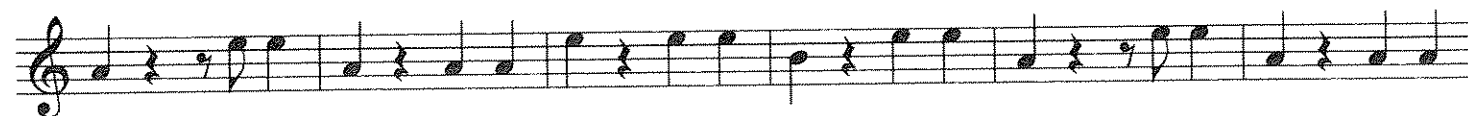

N REPEAT 4x

