

ENTRIES CLOSE ON AUGUST 21, 2022, 12:00 pm EDT after which time entries cannot be accepted, cancelled, altered, or substituted except as provided for in Chapter 2, Section 3 of the Regulations for Lure Coursing Tests and Trials. Envelopes/transactions containing entries for more than the ten (10) dog maximum and/or entries received prior to the opening date shall be treated as an invalid entry and shall be returned to the sender.

PREMIUM LIST
 AKC LURE COURSING TRIAL – 90th Rhodesian Ridgeback National Specialty
 Limited to Rhodesian Ridgebacks

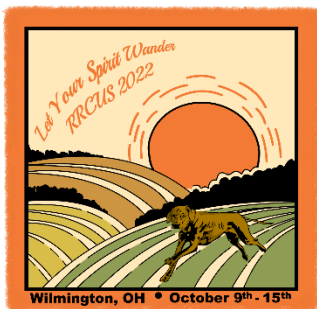

THE RHODESIAN RIDGEBACK CLUB OF THE UNITED STATES
 (Member of the American Kennel Club)



Monday, October 10th, 2022..... Event # 2022194519

Hisey Park
 5443 Middletown Rd., Waynesville, OH 45068

This trial is limited to the first 150 entries - entries will close when the limit has been reached.

Trial Hours: October 10, 2022 6:00 AM through end of judging.

OFFICERS OF THE RHODESIAN RIDGEBACK CLUB OF THE U.S.

PresidentErin Coogan
 First Vice President Nancy Faville
 Second Vice President Tammy Lynch
 Treasurer..... Chris Demery
 Recording Secretary.....Jennifer Gysler
 Corresponding Secretary..... Susan Ohanesian
 8200A Bulls Ferry Rd #3, North Bergen, NJ

BOARD OF DIRECTORS

Amanda Arnold, Heike Fulton, Dawn Garbett, Richard Gildersleeve, M.D., Nancy Rich, DVM, Lyn Valdivia, AKC Delegate: Mary Lynne Elliott

TRIAL CHAIRPERSON

Wayne Olson
 21690 County Highway E
 Cornell, WI 54732
 715-877-1640
 Wolson308@yahoo.com

TRIAL SECRETARY

Jennifer Gysler
 PO Box 720249
 Pinon Hills, CA 92372
 818-400-4812
 jennifergysler@gmail.com

EVENT COMMITTEE

Jerry Slattery, Meg Willis Redfern, Matt Coughlin, Shellie Marvin, John Arvin
 Lure Operator: Jerry Slattery

JUDGES (ALL STAKES)

Ann Midgegarden (91140)
 12014 Bay Rd
 Wapakoneta, OH 45895-8206

Don White (93259)
 5599 Grove City Rd
 Grove City, OH 43123-9510

TRIAL HOURS

TRIAL HOURS: 6:00 AM UNTIL COMPLETION

ROLL CALL: 6:30 AM

WORKERS' HOUNDS WILL BE ACCEPTED FOR EARLY INSPECTION UPON ARRIVAL, BEGINNING ONE HALF HOUR BEFORE ROLL CALL.



CERTIFICATION

Permission is granted by the American Kennel Club for the holding of this event under American Kennel Club rules and regulations.
 Gina DiNardo, Secretary

ENTRY FEES

| | |
|---|------------------|
| Entry fee per dog (includes a \$3.50 AKC recording fee) | \$37.00 |
| Subsequent hound(s) from same household..... | \$32.00 |
| Breeder Stake..... | \$10.00 per pair |
| Kennel Stake..... | \$10.00 per pair |
| Highest Scoring Dual Champion..... | \$10.00 |

Mail entry forms and fees to: Jennifer Gysler, PO Box 720249, Pinon Hills, CA 92372. Please make checks payable to **RRCUS**. No entries will be accepted by phone, fax or sent with signature required.

CLASSES OFFERED

OPEN: Open to Rhodesian Ridgebacks that have obtained an AKC Qualified Courser (QC) or ASFA certification course certificate. This requirement will be waived for hounds that have earned a Field Championship title from the American Sighthound Field Association (ASFA) or the Canadian Kennel Club (CKC). ASFA or CKC Field Champions must submit a copy of their title certificate to the host club when they enter their first AKC Open Stake. This copy must be included when the results of the trial are sent to AKC. Championship points earned from the Open Stake will only count toward a Field Champion title. **Hounds that have earned an AKC Field Championship title are not eligible to enter the Open Stake.**

SPECIALS: Open to Rhodesian Ridgebacks that have earned their AKC Field Championship titles. Championship points earned from the Specials Stake will count toward Lure Courser Excellent (LCX) titles.

VETERAN: Open to Rhodesian Ridgebacks which are eligible to enter Open or Special stakes and meet the age requirement for a veteran as established by the breed's parent club – 7 years of age for Rhodesian Ridgebacks. Championship points will be awarded. Points won from the Veteran Stake may count toward either a Field Championship (FC) title or Lure Courser Excellent (LCX) title.

Qualifying scores earned will count toward a Senior Courser (SC) or Master Courser (MC) title.

All entries must be one year of age or older on the day of the Trial.

BREEDER'S STAKE: An entry shall consist of two hounds bred or co-bred by the same individual. Hounds must be entered in one of the regular stakes (Open, Veteran, Special). Scores of the two hounds will be added and the highest combined score will be awarded the Breeder Stake Award.

KENNEL STAKE: An entry shall consist of two hounds owned by and living with the same person. Hounds must be entered in one of the regular stakes (Open, Veteran or Special). Scores of the two hounds will be added and the highest combined score will be awarded the Kennel Stake Award.

↓ ↓ ↓ ↓ ↓ ↓ ↓ ↓

***FOR BREEDER AND KENNEL STAKES: Entries may consist of the identical pairing of dogs, but each dog may only be entered once in each stake. Hounds are named at the time of entry.**

↑ ↑ ↑ ↑ ↑ ↑ ↑ ↑

DUAL CHAMPION STAKE: For any hound eligible to enter the Special or Veteran stake (must have a lure coursing Field Champion), that is an AKC or CKC champion of record. A copy of the hound's championship certificate must accompany each Stake entry. If entering the Veteran stake a copy of the Field Champion Certificate must also be sent.

RIBBONS, AWARDS, AND PRIZES

Rosettes will be awarded in each stake as follows:

| | |
|---|----------------------------|
| <i>Best of Breed</i> | <i>Purple/Gold Rosette</i> |
| <i>First Place</i> | <i>Blue</i> |
| <i>Second Place</i> | <i>Red</i> |
| <i>Third Place</i> | <i>Yellow</i> |
| <i>Fourth Place</i> | <i>White</i> |
| <i>Fifth Place</i> | <i>Pink</i> |
| <i>Kennel and Breeder Stakes</i> | <i>Rosette</i> |
| <i>High Scoring Dual Champion</i> | <i>Rosette</i> |

Logo-themed trophies will be awarded to Best of Breed and 1st place in each stake.

Trophies will also be offered by generous member donations!:
Highest Scoring Dual Champion, by Dawn Gibas in honor of Jovi
BIF DC UCH Zareba's Livin on a Prayer at Sabig SC BCAT.

DOGS ELIGIBLE TO ENTER

Lure Coursing tests and trials shall be open to eligible breeds one year of age or older. This is a RHODESIAN RIDGEBACK ONLY SPECIALTY TRIAL. Eligible dogs must be either individually registered with AKC, recorded with FSS, individually registered with a foreign registry organization whose pedigrees are acceptable for AKC registration, or that have been granted a Purebred Alternative Listing (PAL/ILP). Hounds may not be entered as "registration pending" or "PAL/ILP pending" whose pedigrees are acceptable for AKC registration. A dog with an AKC Limited Registration shall be eligible to be entered in Lure Coursing tests and trials, as are spayed and neutered hounds. Monorchid and cryptorchid hounds and ridgeless hounds are ineligible to participate.

NOTICE TO EXHIBITORS

The safety of the dog is our primary concern. By entering this trial, exhibitors acknowledge that they are familiar with the rules and regulations of this sport, and that their dogs are familiar with and able to compete safely.

It is expressly understood that exhibitors alone are responsible for the behavior of their dogs and/or children. Any exhibitor whose dogs and/or children create an unnecessary disturbance or repeatedly engage in unsafe or disruptive behavior may, at the discretion of the trial committee, be asked to leave the show site. In such case, no refund of any fees paid will be made. RRCUS and its agents, employees, etc., will assume no responsibilities for any loss, damage or injury sustained by exhibitors or handlers, or to any of their dogs or property and further assumes no responsibility for injury to children. RRCUS reserves the right to decline entries for cause and may remove any dog on account of aggression. No one shall have any recourse or claim against RRCUS or any official thereof. RRCUS and Ponder ISD assume no liability for injury to any person or dog before, during or after these trials.

Stakes shall be split each time the entry is sufficient to hold two or more five-point majors.

In the Trial, all hounds will run twice, in trios if possible, or braces, unless excused, dismissed, or disqualified.

Hounds not present at the time of roll call will be scratched after a five (5) minute grace period. Each entry will be examined at inspection for breed disqualifications, bitches in season, and lame hounds, which will be excused and their entry fees refunded. Spayed or neutered hounds without breed disqualifications may be entered.

Battery powered **continuous loop** machines will be used. Lure will consist of white plastic bags. Backup equipment will be available. The course will be reversed for the finals and run-offs at the judges' discretion.

The field committee reserves the right to alter the course plan as required by weather and/or field conditions on the day of the trial.

Anyone exhibiting unsportsmanlike conduct will be excused from the field for the day.

No cigarette smoking permitted on this field.

THE FIELD COMMITTEE RESERVES THE RIGHT TO BAR KNOWN AGGRESSIVE HOUNDS FROM THE TRIAL SITE.

THERE WILL BE A \$10.00 FINE ASSESSED FOR ANY LOOSE HOUND NOT TAKING PART IN THE COURSE IN PROGRESS, OR FOR ANYONE NOT PICKING UP AFTER THEIR OWN DOG(S).

PLEASE BRING YOUR OWN SHADE, FOOD, AND WATER.

NO ONE, EXCEPT FIELD COMMITTEE MEMBERS, WILL BE ALLOWED ON THE FIELD WITHOUT EXPRESS PERMISSION OF THE FIELD TRIAL CHAIRMAN.

There will be an official photographer for the trial: Steve Surfman, who will be allowed on the field to take photos of the dogs while running. Owners will not be allowed on the field to take photos.

REFUNDS

100% of entry fees will be refunded if a **written request is received by the trial secretary on or before the trial closing date.**

Bitches in season will be fully refunded if the Trial Secretary is notified prior to the close of roll call for the trial. **No refunds will be given if a request is presented after the close of roll call for the trial.** Exhibitors should follow their veterinarian's recommendation to assure their dogs are free of internal and external parasites, any communicable diseases, and have appropriate vaccinations.

No entry fee will be refunded if the trial cannot open or be completed by reason of riots, civil disturbances, fire, an act of God, public emergency, act of a public enemy, or any other cause beyond the control of the organizing committee. No entry fee will be refunded in the event a dog is absent, disqualified, excused, or barred from competition by the action of the Trial Committee.

CONFIRMATION OF ENTRIES: The FTS will confirm entries but ONLY if the email address on the entry form is legible!

CATALOGS: Catalogs, including all events, are available by pre-order and on site, as long as supply lasts. To order, follow instructions in specialty packet or on the Shopify site. To have your catalog available for pickup at the lure coursing trial (versus earlier in the week at hotel), please let the trial chair know!

VETERINARIAN ON CALL

**Waynesville Veterinary Hospital
7477 Township Line Rd., Waynesville OH 45058
(513) 897-6991**

HOTEL INFORMATION

**** Please check pet policies ****

Holiday Inn, Roberts Centre, 123 Gano Rd., Wilmington OH (937)283-3200
Other hotels are listed in the Info Packet

There is NO overnight RV Camping available at the field.

DIRECTIONS TO THE TRIAL SITE

**Hisey Park
5443 Middletown Rd
Waynesville, OH 45068**

Trial site is approximately 20 minutes from the host hotel, Roberts Centre, 123 Gano Rd., Wilmington, OH.

From Roberts Centre, head southwest on Gano Rd toward US-68 N (.2 mi), Follow I-71S and OH-73 W to Smith Rd in Wayne Township (14 mi), Take Corwin Rd to Hisey Park Dr. (2.4 mi).

VOLUNTEERS – WE NEED YOU!

We need your help with the trial. If you can help in any way please contact:

Wayne Olson, Trial Chair
21690 County Highway E
Cornell, WI 54732
715-877-1640
Wolson308@yahoo.com

LUNCH

Box lunches can be ordered from the hotel and brought to the field. This will be an option on Shopify on the RRCUS website...Check the Info Packet for further details.
**** NO ALCOHOL permitted ****

Lunches will include sandwich, chips, pesto pasta salad, pickle and chocolate chip cookie

COURSE PLAN

825 Yards

**field is not fully fenced

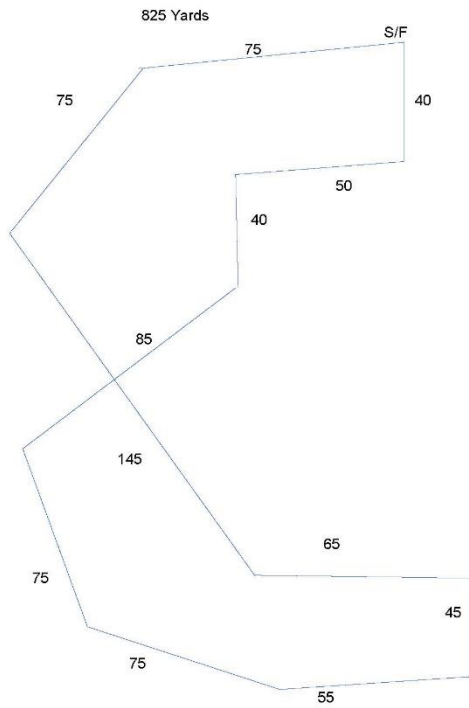

OFFICIAL AMERICAN KENNEL CLUB LURE COURSING ENTRY FORM

| | | | |
|---|--|---|--|
| Club: Rhodesian Ridgeback Club of the United States | | Date: October, 10, 2022 Event #2022194519 | |
| Location: Hisey Park, Waynesville OH | | Event type <input checked="" type="checkbox"/> Trial | |
| Class: <input type="checkbox"/> Open <input type="checkbox"/> Special <input type="checkbox"/> Veteran <input type="checkbox"/> Breeder Stake <input type="checkbox"/> Kennel Stake <input type="checkbox"/> Dual CH | | Breed: Rhodesian Ridgeback | I Enclose Entry fees in the amount of : \$ |
| Breeder: | Reg. No: | Sex: | Date of Birth: |
| <input type="checkbox"/> AKC No. <input type="checkbox"/> AKC Litter No. <input type="checkbox"/> ILP No. <input type="checkbox"/> Foreign No. & list country | | | |
| Full Name of Dog: | | Call Name: | |
| Sire: | | | |
| Dam: | | | |
| Actual Owner(s): | | | |
| Owner's Address: | | | |
| City: | State: | Zip: | |
| Name of Owner's Agent/Handler (if any at Trial): | | | |
| <p>AKC Rules, Regulations, Policies and Guidelines are available on the American Kennel Club website: www.akk.org</p> <p align="center">AGREEMENT</p> <p>I CERTIFY that I am the actual owner of this dog, or that I am the duly authorized agent of the actual owner whose name I have entered above. In consideration of the acceptance of this entry. I (we) agree to abide by the rules and regulations of The American Kennel Club in effect at the time of this trial, and by any additional rules and regulations appearing in the premium list for this trial, and entry form. I (we) certify and represent that the dog entered is not a hazard to persons or other dogs. The entry is submitted for acceptance on the foregoing representation and Agreement. I (we) agree that the club holding this event has the right to refuse this entry for cause which the club shall deem sufficient. In consideration of the acceptance of this entry and of the holding of this event and of the opportunity to have the dog judged and to win prize money, ribbons, or trophies, I (we) agree to hold the AKC, the event giving club, their members, directors, governors, officers, agents superintendents or event secretary and the owner or lessor of the premises and any provider of services that are necessary to hold this event and any employees or volunteers of the aforementioned parties, and any AKC approved judge, judging at this event, harmless from any claim for loss or injury which may be alleged to have been caused directly or indirectly to any person or thing by the act of this dog while in or about the event premises or grounds or near any entrance thereto, and I (we) personally assume all responsibility and liability for any such claim; and I (we) further agree to hold the aforementioned parties harmless from any claim for loss, injury or damage to this dog. Additionally, I (we) hereby assume the sole responsibility for and agree to indemnify, defend and save the aforementioned parties harmless from any and all loss and expense (including legal fees) by reason of the liability imposed by law upon any of the aforementioned parties for damage because of bodily injuries, including death at any time resulting there from, sustained by any person or persons, including myself (ourselves) or on account of damage to property, arising out of or in consequence of my (our) participation in this event, however such, injuries death or property damage may be caused, and whether or not the same may have been caused or may be alleged to have been caused by the negligence of the aforementioned parties or any of their employees, agents, or any other persons. I (WE) AGREE THAT ANY CAUSE OF ACTION, CONTROVERSY OR CLAIM ARISING OUT OF OR RELATED TO THE ENTRY, EXHIBITION OR ATTENDANCE AT THE EVENT BETWEEN THE AKC AND MYSELF (OURSELVES) OR AS TO THE CONSTRUCTION, INTERPRETATION AND EFFECT OF THIS AGREEMENT SHALL BE SETTLED BY ARBITRATION PURSUANT TO THE APPLICABLE RULES OF THE AMERICAN ARBITRATION ASSOCIATION. HOWEVER, PRIOR TO ARBITRATION ALL APPLICABLE AKC BYLAWS, RULES, REGULATIONS AND PROCEDURES MUST FIRST BE FOLLOWED AS SET FORTH IN THE AKC CHARTER AND BYLAWS, RULES, REGULATIONS, PUBLISHED POLICIES AND GUIDELINES.</p> | | | |
| Signature of Owner or his Agent duly authorized to make the entry: | | | |
| Telephone: | | E-mail Address: | |
| <input type="checkbox"/> Please separate my hounds | <input type="checkbox"/> Check if hound has been dismissed within the last 6 trials entered. Must be marked in order to qualify for a "clean" trial requirement. | | |

OFFICIAL AMERICAN KENNEL CLUB LURE COURSING ENTRY FORM

| | | | |
|---|--|---|--|
| Club: Rhodesian Ridgeback Club of the United States | | Date: October, 10, 2022 Event #2022194519 | |
| Location: Hisey Park, Waynesville OH | | Event type <input checked="" type="checkbox"/> Trial | |
| Class: <input type="checkbox"/> Open <input type="checkbox"/> Special <input type="checkbox"/> Veteran <input type="checkbox"/> Breeder Stake <input type="checkbox"/> Kennel Stake <input type="checkbox"/> Dual CH | | Breed: Rhodesian Ridgeback | I Enclose Entry fees in the amount of : \$ |
| Breeder: | Reg. No: | Sex: | Date of Birth: |
| <input type="checkbox"/> AKC No. <input type="checkbox"/> AKC Litter No. <input type="checkbox"/> ILP No. <input type="checkbox"/> Foreign No. & list country | | | |
| Full Name of Dog: | | Call Name: | |
| Sire: | | | |
| Dam: | | | |
| Actual Owner(s): | | | |
| Owner's Address: | | | |
| City: | State: | Zip: | |
| Name of Owner's Agent/Handler (if any at Trial): | | | |
| <p>AKC Rules, Regulations, Policies and Guidelines are available on the American Kennel Club website: www.akk.org</p> <p align="center">AGREEMENT</p> <p>I CERTIFY that I am the actual owner of this dog, or that I am the duly authorized agent of the actual owner whose name I have entered above. In consideration of the acceptance of this entry. I (we) agree to abide by the rules and regulations of The American Kennel Club in effect at the time of this trial, and by any additional rules and regulations appearing in the premium list for this trial, and entry form. I (we) certify and represent that the dog entered is not a hazard to persons or other dogs. The entry is submitted for acceptance on the foregoing representation and Agreement. I (we) agree that the club holding this event has the right to refuse this entry for cause which the club shall deem sufficient. In consideration of the acceptance of this entry and of the holding of this event and of the opportunity to have the dog judged and to win prize money, ribbons, or trophies, I (we) agree to hold the AKC, the event giving club, their members, directors, governors, officers, agents superintendents or event secretary and the owner or lessor of the premises and any provider of services that are necessary to hold this event and any employees or volunteers of the aforementioned parties, and any AKC approved judge, judging at this event, harmless from any claim for loss or injury which may be alleged to have been caused directly or indirectly to any person or thing by the act of this dog while in or about the event premises or grounds or near any entrance thereto, and I (we) personally assume all responsibility and liability for any such claim; and I (we) further agree to hold the aforementioned parties harmless from any claim for loss, injury or damage to this dog. Additionally, I (we) hereby assume the sole responsibility for and agree to indemnify, defend and save the aforementioned parties harmless from any and all loss and expense (including legal fees) by reason of the liability imposed by law upon any of the aforementioned parties for damage because of bodily injuries, including death at any time resulting there from, sustained by any person or persons, including myself (ourselves) or on account of damage to property, arising out of or in consequence of my (our) participation in this event, however such, injuries death or property damage may be caused, and whether or not the same may have been caused or may be alleged to have been caused by the negligence of the aforementioned parties or any of their employees, agents, or any other persons. I (WE) AGREE THAT ANY CAUSE OF ACTION, CONTROVERSY OR CLAIM ARISING OUT OF OR RELATED TO THE ENTRY, EXHIBITION OR ATTENDANCE AT THE EVENT BETWEEN THE AKC AND MYSELF (OURSELVES) OR AS TO THE CONSTRUCTION, INTERPRETATION AND EFFECT OF THIS AGREEMENT SHALL BE SETTLED BY ARBITRATION PURSUANT TO THE APPLICABLE RULES OF THE AMERICAN ARBITRATION ASSOCIATION. HOWEVER, PRIOR TO ARBITRATION ALL APPLICABLE AKC BYLAWS, RULES, REGULATIONS AND PROCEDURES MUST FIRST BE FOLLOWED AS SET FORTH IN THE AKC CHARTER AND BYLAWS, RULES, REGULATIONS, PUBLISHED POLICIES AND GUIDELINES.</p> | | | |
| Signature of Owner or his Agent duly authorized to make the entry: | | | |
| Telephone: | | E-mail Address: | |
| <input type="checkbox"/> Please separate my hounds | <input type="checkbox"/> Check if hound has been dismissed within the last 6 trials entered. Must be marked in order to qualify for a "clean" trial requirement. | | |

| <u>Kennel Stake AKC Trial</u> | |
|-------------------------------|-------|
| Hound 1: | |
| Registered Name: | _____ |
| AKC Number: | _____ |
| Hound 2: | |
| Registered Name: | _____ |
| AKC Number: | _____ |
| Name of Owner: | _____ |
| Address: | _____ |

| <u>Kennel Stake AKC Trial</u> | |
|-------------------------------|-------|
| Hound 1: | |
| Registered Name: | _____ |
| AKC Number: | _____ |
| Hound 2: | |
| Registered Name: | _____ |
| AKC Number: | _____ |
| Name of Owner: | _____ |
| Address: | _____ |

| <u>Breeder Stake AKC Trial</u> | |
|--------------------------------|-------|
| Hound 1: | |
| Registered Name: | _____ |
| AKC Number: | _____ |
| Hound 2: | |
| Registered Name: | _____ |
| AKC Number: | _____ |
| Name of Owner: | _____ |
| Address: | _____ |
| Breeder: | _____ |

| <u>Breeder Stake AKC Trial</u> | |
|--------------------------------|-------|
| Hound 1: | |
| Registered Name: | _____ |
| AKC Number: | _____ |
| Hound 2: | |
| Registered Name: | _____ |
| AKC Number: | _____ |
| Name of Owner: | _____ |
| Address: | _____ |
| Breeder: | _____ |

Please include **\$10.00 per pair** of hounds for EACH non-regular stake entry. Must accompany entries.

Please include **\$10.00 per pair** of hounds for EACH non-regular stake entry. Must accompany entries.

***FOR BREEDER AND KENNEL STAKES:** Entries may consist of the identical pairing of dogs, but each dog may only be entered once in each stake. Hounds are named at the time of entry.

***FOR BREEDER AND KENNEL STAKES:** Entries may consist of the identical pairing of dogs, but each dog may only be entered once in each stake. Hounds are named at the time of entry.

Dual Champion Stake Entry

One Form per Hound

Registered Name: _____

AKC Number: _____

Call Name: _____

Breeder: _____

Owner(s): _____

For any hound eligible to enter the Special or Veteran stake (must have a lure coursing Field Champion), that is an AKC or CKC champion of record.

A copy of the hound's championship certificate must accompany each Stake entry. If entering the Veteran stake a copy of the Field Champion Certificate must also be sent.

There is no charge to enter the Dual Champion stake, but form Must accompany entries.

Dual Champion Stake Entry

One Form per Hound

Registered Name: _____

AKC Number: _____

Call Name: _____

Breeder: _____

Owner(s): _____

For any hound eligible to enter the Special or Veteran stake (must have a lure coursing Field Champion), that is an AKC or CKC champion of record.

A copy of the hound's championship certificate must accompany each Stake entry. If entering the Veteran stake a copy of the Field Champion Certificate must also be sent.

There is no charge to enter the Dual Champion stake, but form Must accompany entries.