Johnny Doherty's March
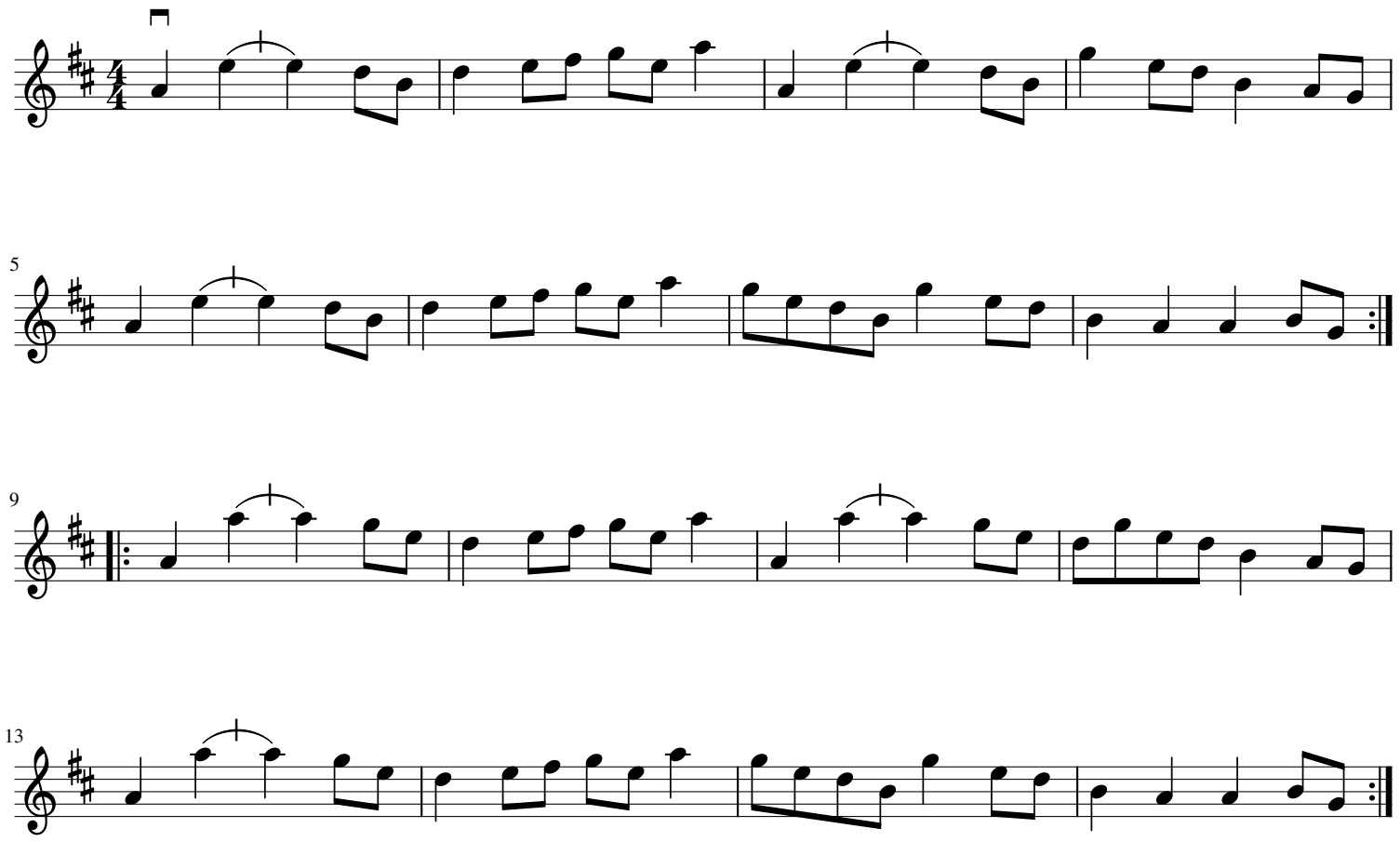
Trad. Irish/Arr. Adzima