St. Patrick's Day

set dance (jig style)

Trad. Irish/arr. Adzima

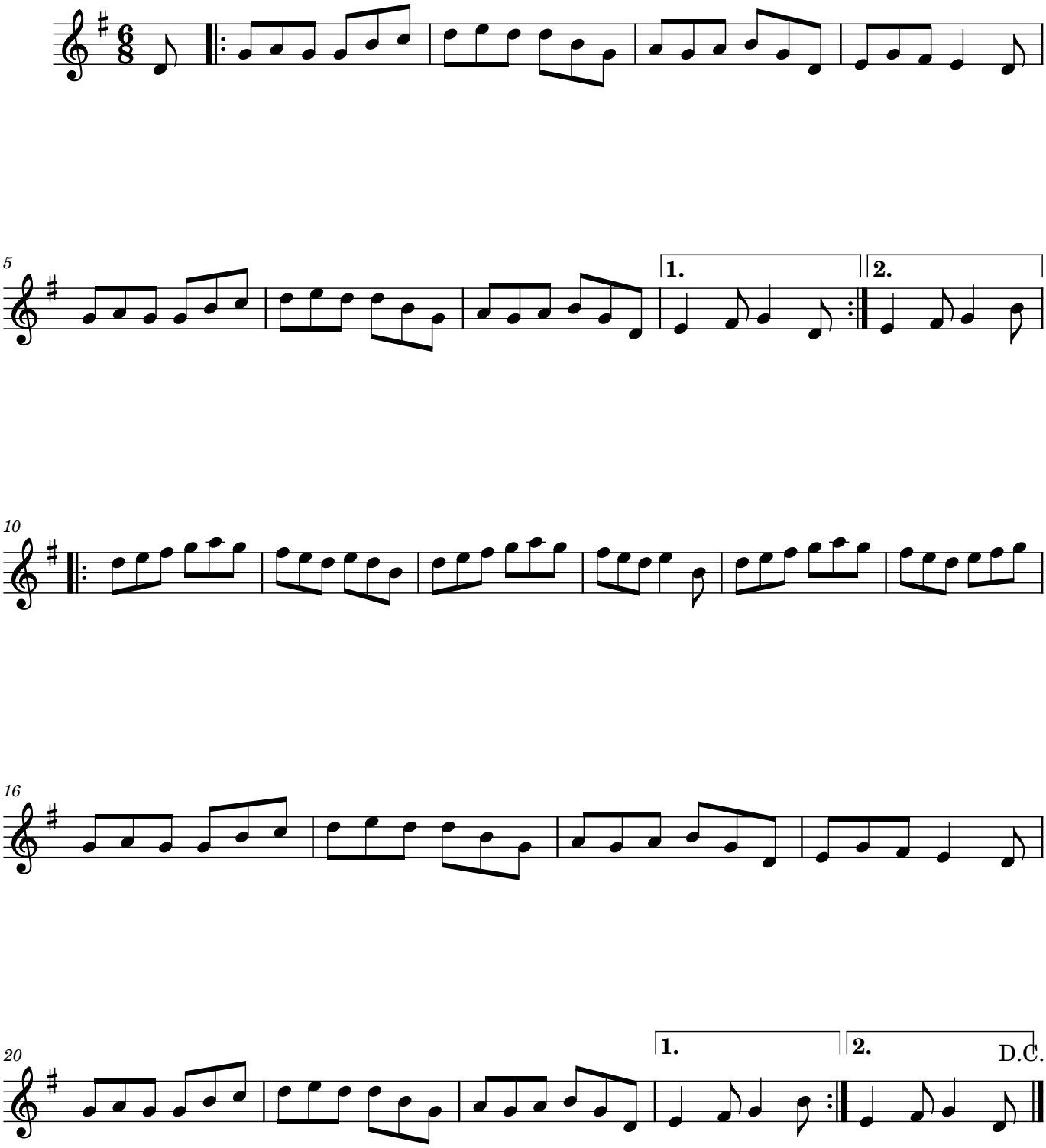

When playing for the solo set dance,
skip the B-part repeat

When playing for the ceili dance,
play the B-part repeat