

Cedar Grove

✓ Rugh

Jacob - Co. B. 158th Regt. Pa. Vol. Inf.
d. Aug. 22, 1903 - 62-5-15.

✓ Raifengder

Eliz. May 4, 1811 - Dec. 16, 1887.

→ Reasman

✓ David 1831-1907 Co. D 130th Regt. Pa. Vol.
Maria E., his wife. 1837-1916

Reber

✓ Adam - 1887 - d. 39 yrs.
Co. D. 17th Pa. Regt. U.S. Cav. Born in Hesse
Darmstadt (Germany)

→ Reineman

A. V. - 1847-1901
Fannie E., his wife 1845-1917

→ Richter

✓ Edward A. - d. Mar. 29, 1911 - 65 yrs. 7 mos.
Battery C. - 2nd Pa. Heavy Artill.
Annie B., wife. d. Feb. 21, 1897 - 62-6-21.

→ Ridgely

Katherine 1844-1911
✓ Charles - Co. E. 158th Pa. Vol. Militia - died
May 15, 1903 - 73-3-16.

→ Robison

✓ Silas H. - Co. B. 7th Regt. Mich. Cav.
d. Feb. 6, 1908 - aged 81 yrs.

✓ Sample

Capt. J. H. - Co. L. 11th Pa. Cav.

→ ✓ Saylor

Joseph - Mar. 11, 1837 - Aug. 14, 1913
Co. E. 2nd Regt. Pa. Inf.

→ ✓ Seiple

Adam 1822 - 1903

↗ ✓ Senceny

{ John - Mar. 29, 1791 - Apr. 14, 1871 - 79 yrs. 16 d.
{ Eliz., wife - Jan. 27, 1802 - Sept. 9, 1866 - 64-8-8
Jacob d. 1885 - aged 85.

↗ ✓ Jeremiah 1838 - 1906 Co. E. 2nd Regt. Pa. Art.

✗ ✓ Shatzer

✓ Joseph Co. K. 21st Pa. Cav. d. Apr. 23, 1922
aged 76.

✓ Geo. W. - Co. D. 21st Pa. Cav. 1839 - 1909

wife, Lavina C. Miller - 1846 - 1917

✓ Shinabrook

Wm. - U. S. Soldier

Sol. - " "

→ ✓ Shaw (on Smith lot)

In memory of the honorable
Edmund Shaw, late of Altoona,
Pa. b. 1836 - 1919. Sergt. Maj. 110th
Regt. Pa. Inf. Wounded May 3,
1863 at Chancellorsville, Va.

Sacred to memory of Mary Ellen S,
beloved wife of E. S. of Altoona, Pa.

↗ ✓ Snider

J. Frank - Feb. 26, 1835 - Dec. 20, 1921 (GAR)

↗ ✓ Snyder Lewis Co. E. 158th Pa. Inf. (GAR)

Cedar Grove

Hauser

✓ David Augustus - son of Michael & Maria
member of Co. A. 126th Regt. Vol. June 17, 1842 -
Dec. 21, 1862 of wounds received in the
battle of Fredericksburg, Va.

{ Michael - Jan. 10, 1814 - Jan. 10, 1882
 Maria - May 26, 1815 - May 26, 1886

Humelsine

✓ Geo. 1838-1912 Co. D. 210 Regt. Pa. Vol. Inf.
Carline, his wife. 1840-1918
David 1862-1907

Hyesong

✓ David - Co. Regt. Pa. Cav. - 1841-1904
Anna M. Miller, his wife 1840-1916

→ Kaufman

Jacob M. - Dec. 22, 1839 - Sept. 3, 1902
wife, Ely. L. Britton, Oct 20, 1844 - Mar. 23, 1909

→ Keller

Jacob B. - Feb. 18, 1837 - Feb. 6, 1921
wife Sophia Barksdell - Oct. 6, 1847 - June 4, 1917

✓ Keltner

John - Co. D. 11th Pa. Cav. Jan. 19, 1916
68-5-3.

✓ Kissel

John W. - Co. E. 191st Regt. Pa. Vol. 1840-1915 (GAR)
Mary E. Ganger, his wife 1846-1923

→ Loudenlager

Geo. Philip Dec. 14, 1827 - June 30, 1888
Anna Maria, wife d. Jan. 28, 1877 - 48 yrs. 23 d.

Eliz., wife of Henry Burkett
Landenslager, 1833-1912

Lydia

Theodore - Troop 2 - 1st U.S. Cav.

1856-1909.

Sarah A. Hays, his wife 1854-1919

→ Maier

Patrick d. 1907 - aged 60. Troop 2. 3rd Regt Cav.

~~✓~~ ✓ Martin

Jacob - 1838-1907. Co. D. 158th Pa. Regt. Vol.

Sarah A., his wife. 1843-1911

Martin

~~✓~~ ✓ Corp. R. S. Co. H. 11th Pa. Inf.

Agnes Josephine Smith, wife of
Noah - Oct. 20, 1855 - Oct. 7, 1880.

McClay

Harriet Mahon McClay 1833-1915

✓ McCloud

✓ Henry. b. in Orange Co. N.Y. Wounded
in the Battle of Fredericksburg, Va.

Died in Chambersburg Mar. 11, 1863-19-1-18.

→ McCullough

James Mar. 1782-1813

The same stone covers the bodies of his two
children.

Eliz. d. 1813 - 4 mos.

Jane Brown d. 1813 - aged 2.

Elizabeth 1785-1814

Cedar Grove

→ Frederick

Sarah J. Etchberger, his wife 1848-1917
Charles 1846-1921.

→ ✓ Goff

Samuel - Co. A. 21st Pa. Cav.

Feb. 21, 1842 -

wife, Anna M. Rupert Feb. 2, 1850 - June 15, 1923

→ ✓ Ganoe

Rev. Martin Luther Ganoe, D.D. Co. F. 2nd
Reg. Pa. Cav. 1862-1865 Chaplain - Dept. of
Pa. G. A. R.

Sophia Jones Ganoe - 1848-1918

✓ George

Wm. H. Co. D. 21st Pa. Cav. Sept. 17, 1844 - May 12, 1916

Sarah Ann Messinger G. July 24, 1829 - Sept. 9, 1907

→ Gerbig

Chas. C. - 1869 - May 20, 1907 (GAR)

→ Gilbert

Kate Kirby Gilbert 1842-1922

✓ Hanks

Albert B. - Sept. 10, 1843 - May 9, 1906 (GAR)

→ Haushalter

Efra. D. Frau Von H. Haushalter Geboren den
23rd of April, 1809 Geboren den 3rd of Apr.
Father J. Fredrich H. Nov. 9, 1809 - Nov. 23, 1893
Mother M. Salomea H. June 29, 1817 - Dec. 24, 1895

Born in Elsass, Germany

✓ Father J. Fredrick Co. D. 210th Regt. Pa. Vol.

June 28, 1844 - Feb. 14, 1907 - 62-7-17 (GAR)

Heckerman

✓ John N. - a member of Co. F. 13th Regt. Pa. Vol. - Cav. - killed at in a Cavalry charge Feb. 11, 1861 near Brownsville, Va. in the 21st yr.

→ Hester (Hester)

✓ John F. 1835-1911 Co. L. 21st Pa. Cav.
His wife, Margaret Everett 1836-1905?

✓ Helpnigh

Christian - Battery E. U.S. art.
d. Sept. 25, 1863 - aged 32.

→ Herron

X John R. - Co. B. 3rd Regt. Pa. Inft. Lt. art.
Apr. 18, 1844 June 25, 1900

X Napoleon B. - Co. B. Inft. Regt. Pa. art.
July 4, 1842 - Dec. 25, 1913.

→ John R. Molly E., Sally T., Chas. W., Harry R.,
children of Napoleon + Catherine

Arthur d. Apr. 19, 1874

Annie, his wife Aug. 4, 1867 - 71-7-11

David, Laura, Ora, children of Arthur + Annie

X Heizer

Harriet King Heizer - wife of Wm. L.

May 4, 1852 - June 2, 1927.

→ Householder

Jacob d. 1867 aged 23.

(Erected by members of Hope Fire Co.)

He was a brave soldier and an efficient fireman.

Cedar Grove, Chambersburg

→ Householder

Jacob d. 1867 aged 23 yrs.
Erected by members of the Hope
Fire Co. He was a brave soldier
and efficient fireman.

→ Keller

Jacob B. Feb. 18, 1837 - Feb. 6, 1927
Sophia Barkdoll, his wife
Oct. 6, 1847 - June 4, 1917.

→ Leisher

David M. Aug. 12, 1808 - Apr. 6, 1891
Anna Mary Nov. 23, 1812 - Apr. 13, 1891

✓ Our son, Wm. B. Leisher
Co. D 210th Regt. Pa. Vols.

wounded Mar. 31, 1865 in battle of
Gravel Run, died in the City Point
Hospital, Apr. 5, 1865, within 8 days
of his 21st year.

→ ✓ Leisher

John R.
Co. K. 107th Regt. Pa. Vol.
Jan. 17, 1833 - May 22, 1910

→ Mink - Eliz. d. 1895 aged 57 yrs.

X Hill

John d. Sept. 19, 1867 ✓
Mary Ann, his wife d. Oct 28, 1865 ✓
Mary d. Mar. 15, 1840 ✓
Margaret d. Jan. 14, 1880 ✓
Eliz. d. Apr. 21, 1885 ✓
Rebecca d. Oct 6, 1841 ✓
Joseph d. Mar. 14, 1853 ✓

Oaks

✓ John S., son of David & M. Oaks
died at Wash., D.C. Dec. 25, 1862
in 27th yr.

A martyr in the cause of liberty.

X Ott

Fannie 1821-1898

X Overcash

John - Sept. 14, 1797 - Nov. 6, 1877 ✓
Aged 80 yrs. 1 mo. 22 days.

→ Piipper

John d. July 22, 1885
aged 91 yrs. 6 mo. 27 d.

Cedar Grove

→ Fredrick

Sarah J. Etchberger, his wife 1848-1917

Charles 1846-1921.

→ ✓ Goff

Samuel - Co. A. 21st Pa. Cav.

Feb. 21, 1842 -

wife, Anna M. Rupert. Feb. 2, 1850 - June 15, 1923

→ ✓ Ganoe

Rev. Martin Luther Ganoe, D.D. Co. F. 2nd
Reg. Pa. Cav. 1862-1865 Chaplain - Dept. of
Pa. H. A. R.

Sophia James Ganoe - 1848-1918

✓ George

Wm. H. Co. D. 21st Pa. Cav. Sept. 17, 1844 - May 12, 1911

Sarah Ann Messinger G. July 24, 1829 - Sept. 9, 1907

→ Gerbig

Chas. C. - 1869 - May 20, 1907 (GAR)

→ Gilbert

Kate Kirby Gilbert 1842-1922

✓ Hanks

Albert B. - Sept. 10, 1843 - May 9, 1906 (GAR)

→ Haushalter

Efra. D. Frau Von H. Haushalter Geboren den
23rd of April, 1809 Geboren den 3rd of Apr.

Father J. Fredrick H. Nov. 9, 1809 - Nov. 23, 1893

Mother M. Salomea H. June 29, 1817 - Dec. 24, 1895

Born in Elsass, Germany

✓ Father J. Fredrick Co. D. 210th Regt. Pa. Vol.

June 2nd, 1844 - Feb. 14, 1907 - 62-7-17 (GAR)

Heckerman

✓ John N. - a member of Co. F. 13th Regt.
Pa. Vol. - Cav. - killed at in a Cavalry
charge Feb. 11, 1861 near Brownsville, Va.
in the 21st yr.

→ Hexter (Hester)

✓ John F. 1835-1911 Co. L. 21st Pa. Cav.
His wife, Margaret Everett 1836-1905?

✓ Helpnigh

Christian - Battery E. U.S. art.
d. Sept. 25, 1863 - aged 32.

→ Herron

X John B. - Co. B. 2nd Regt. Pa. Indpt. Lt. art.
Apr. 18, 1844 June 25, 1900

X Napoleon B. - Co. B. Indpt. Regt. Pa. art.
July 4, 1842 - Dec. 25, 1913.

→ John B. Molly E., Sally W., Chas. W., Harry R.,
Children of Napoleon + Catherine

Arthur d. Apr. 19, 1874

Annie, his wife Aug. 4, 1867 - 71-7-11

David, Laura, Ora, Children of Arthur + Annie

X Heizer

Harriet King Heizer - wife of Wm. L.

May 4, 1852 - June 2, 1927.

→ Householder

Jacob d. 1867 aged 23.

(Erected by members of Hope Fire Co.)

He was a brave soldier and an
efficient fireman.

→ ~~Speer~~

David 1834-1927

Rebecca Bechtel, his wife
1838-1903

→ Stepler

✓ Andrew 1827-1892

✓ Mary Baker, his wife d. 1909 aged 76 y

→ Lewis Feb. 28, 1842 - May 5, 1910

→ Daniel June 28, 1844 - Dec. 3, 1917

→ His wife, Margaret Smith

Oct. 17, 1842 - Mar. 15, 1906

→ Mother Eliz. S. 1846-1927

✓ Father Levi 1845-1913 (GAR)

card

Stouteagle

Eliz. Dec. 19, 1814 - Jan 2, 1889

card

Trist

Nicholas Brouse Trist 1862-1926
(great great grandson of Thos. Jefferson)

card

Whitmore

Wm. W. 1853-1920

card

Yankley

Leander H. Mar. 14, 1845 - Feb. 22, 1913

Amanda C. Slaughterkamp, wife
b. 1847

cedar Grove

Potts

✓ Jeremiah - Co. G. 13 Regt. Pa. Vol. Cav.
d. Aug. 30, 1902 - 61-7-25d.

→ ✓ Pugh

Jacob - Co. B. 158 Regt. Pa. Inf.
d. Aug. 22, 1903 - (62-5-15d.)

✓ Raifonyder - Eliz.

b. May 4, 1811 - d. Dec. 16, 1887

✓ Reynolds

Sarah A. - 1825 - 1910

Hattie V. - 1831 - 1902

Shillito

Samuel 1794 - 1852

Eliz. Grubb 1800 - 1884

Geo. 1834 - 1837

Catherine 1839 - 1843

Joseph 1830 - 1851

Mary 1843 - 1850

S. Miller 1824 - 1904

Martha 1839 - 1911

✓ Small

Wm. 1836 - 1906 Co. E. 21st Pa. Cav.

Mary Alter, his wife.
1836 - 1901

Cedar Grove

X Ellis

Stephen - Co. H. 137th P.V. d. Oct. 8, 1862

→ Ely

Rev. Daniel 1832-1909.

Martha A. Combs, his wife 1837-1900.

In memory of Margaret Ely, who died
July - 1818 aged 21.

✓ Solomon - Co. C. 15th Regt. Pa. Cav. d. Mar. 27,
1907 - aged 76.

Annie B. - 1841-1916.

ok → ✓ Etehbeger

John Peter - 1842-1922

Eliy. Bayer, his wife, 1845-1911

Simon - 1842-1904 Co. L. 21st Pa. Cav.

Josephine, his wife - 1842-1923.

→ ✓ Eyer

Wm. S. Aug. 14, 1844 - Nov. 19, 1915

Co. B. 21st Pa. Cav.

His wife, Anna E. Apr. 6, 1847 - Dec. 22, 1922.

→ ✓ Eyster

Wm. Jan. 30, 1835 - Sept. 24, 1887

Margaret May 24, 1839 - July 23, 1900

Pauline Sept. 13, 1861 - May 9, 1864

→ ✓ Fahnestock

B. A. - 1842-1904 Co. A 128th Regt. Pa. V.

X Frances Sellers, his wife 1842-1924

M. J. - Aug. 6, 1848 - May 10, 1912

His wife, Emma C. Embick, Sept. 17, 1846 - Mar. 20, 1911

→ ✓ Alfred H. 1856-1905 Mary F. his wife 1855-1922

→ Halkenstein

Anna Mirial Oct. 15, 1818 at Mar near
Lantesbach, Hesse Darmstadt, d. Feb.
6, 1891 - 72-3-18.

✓ Conrad J. - July 30, 1851 - Apr. 24, 1906 (GAR)

→ Faust

Edward A. 1850 - 1905?

✓ Ferry

John S. - Co. C. - 126th Regt. Pa. Vol.
Sept. 8, 1839 - Jan. 31, 1913 (GAR)

✓ Flack

W. Scott - 1846 - 1925 (GAR)

Emma 1849 - 1912

Geo. - Mar. 27, 1812 - Sept. 14, 1870

Comfort E. - Jan. 29, 1819 - May 18, 1877

Geo. A. - 1854 - 1926

Geo. W. 1840 - 1910

Christian 1814 - 1881

His wife, Rebecca Grove 1816 - 1896

Mary S. 1858 - 1912

Daniel S. 1845 - 1919

✓ Frederick - Soldier

Leonard J. - born at Branesbach
Hesse Darmstadt, member of Co. B
14th Regt. Pa. Vol. died in Andersonville
Prison, Ga.

Anna Mary Bigler, his wife, born Germany

Feb. 26, 1824 - May 21, 1901

Christian J. 1842 - 1919

Cedar Grove

Potta

✓ Jeremiah - Co. G 13 Regt. Pa. Vol. Cav.
d. Aug. 30, 1902 - 61-7-25 d.

→ ✓ Pugh

Jacob - Co. B 158 Regt. Pa. Inf.
d. Aug. 22, 1903 - (62-5-15 d.)

✓ Raifensnyder - Eliz.

b. May 4, 1811 - d. Dec. 16, 1887

✓ Reynolds

Sarah A. - 1825 - 1910

Hattie V. - 1831 - 1902

Shillito

Samuel 1794 - 1852

Eliz. Grubb 1800 - 1884

Geo. 1834 - 1837

Catherine 1839 - 1843

Joseph 1830 - 1851

Mary 1843 - 1850

S. Miller 1824 - 1904

Martha 1839 - 1911

✓ Small

Wm. 1836 - 1906 Co. E. 21st Pa. Cav.

Mary Alter, his wife.

1836 - 1901

Miller

✓ Amos M. - Nov. 8, 1842 - Aug. 24, 1923
Co. I. - 9th Pa. Cav.

Rosilla A. Campbell - his wife.
Apr. 13, 1845 - Aug. 21, 1911.

Chas. 1863 -

Eliza Fries, his wife 1862 - 1920

Mary V. - 1861 - 1901

Rev. John - d. June 22, 1875 - 4-5-13.

→

Mosser

Harry S. - Jan. 9, 1881 - Aug. 12, 1908
Co. E. - 38th Regt. U.S. Vol. Inf.

→

Mull

E. Bert - 1853 - 1924 Co. I. 11th Regt. ^{Pa. Cav.}

Charlotte S. Bender, his wife 1856 - 1918

John Howard Mull - 1854 - 1905

Eliza Frances, his wife 1854 - 1919

→

Nead

In memory of Matthias Nead, Ceq.
who departed this life on 18th day
of Dec. 1866 - 75-1-8.

Sacred to memory of Catherine H. N.
consort of M. N. who departed this
life Oct. 1845 - 15 yrs - 4 - 6.

→

Park

Sam'l. R. - 1838 - 1894

Sarah C. Bulechaw 1837 - 1905

Potts

✓ Jeremiah Co. H. 12th Regt. Pa. Cav. d. Aug. 20, 1902
61-7-20

~~Stambrough~~

~~McKeehan~~

~~Houser~~

~~Claudy~~

~~Black~~

~~Baker~~

Margt A. Gilland
1867-1941 ✓

J A Hysong
His wife
C Hysong ✓

M. J. Johnstock
Aug 6, 1848 ✓
May 10, 1912

Emma C. Embick
H W

Sept. 7, 1846 - Mar 20, 1911

Harvey Dandap J
1882-1918
H W ✓

Barbara Jane
1883-1926
Daughter

Corrine Isabelle
1911-19

Chas Howard Schmitt

Oct 22, 1921, Mar 21, 1944

Elyse Caldwell J ✓
June 27, 1910 ✓
Apr 12, 1954

Geo. L. Claudy ✓

July 8, 1849 - Dec 8, 1925

Annie M. Schuchman
H W

June 13, 1853 - Jan 27, 1906

Harry S Byers ✓
Aug 20, 1885 - Nov 6, 1969
Margt C Claudy Byers
H W

Jan 19, 1886 - May 12, 1966

Corrine E. Byers Daughter

June 14, 1920

Geo A ✓

Son of Harry S. & Joa M
Claudy
1919-1919

Jeremiah Brake
1834-1905

Amanda Keeler H. W ✓
1858-1925

Florence M. Brake
1890-1925

Howard Elmer Johnstock
July 2, 1873 - Oct 21, 195

Ada Miriam J ✓
June 29, 1870 - Apr 26, 195

Ada Mary J ✓
Apr 8, 1904 - July 5, 1905

Daughter
Dorothy Loretta Miller ✓
July 30, 1911 - Apr 12, 1916

N. B. Houser ✓
Jan 9, 1841 - Oct 2, 1911
Mary E. Rester H W
Jan 21, 1838 - Aug 10, 1903

Amos S Eby

1871-1944

H W

May B Eby ✓

1873-1914

Mary

1901-1902

John R. Truett ✓

June 15, 1865 - Oct 3, 1919

Emma J, H W

Mar 31, 1873 - Nov 4, 1902

Ruth A

Dec 24, 1892 - Mar 24, 1904

Clara J

Aug 22, 1896 - July 13, 1910

Miss E. Stamey ✓

b Oct 8 - 1840 - d. Aug 31, 1922

J. P. Crider

Nov 13, 1850 ✓

Jan 2, 1920

a 69 - 2 - 18

Rebecca C C

Oct 9, 1847

Oct 30, 1902

a - 55 - 24

Joseph Brymner

Aug 15, 1842 - Nov 11, 1918 ✓

Clay wife of ↑

Oct 30, 1847 - Sept 29, 1902

at Rest

+ Elghman Mohr ✓

1833-1888

H W

Martha Steinberger

1842-1889

Herbert J Mohr

1865-31

Augustus J M

1859-1941

Amund E. Steinberger

1836-1901

Elias W. Sheller ✓

July 22, 1875 - Jan 4, 1961 ✓

H W

Anna M. Rosenberry

Feb 6, 1879 - Jan 5, 1961 ✓

Keifer P. Rosenberry ✓

Oct 4, 1838 - Jan 5, 1902

slip on + Take by Rest

Eveline Reed, H W

Apr 1, 1845 - May 14, 1929

Harry C McNew, SR

1872-1946

Uet Span - am War

Co E 8th Reg Val (no date)

Agnes Ely McNew ✓

1870-1960

Henry Bowers ✓ (9AK)

Dec 25, 1831 - Mar 23, 1909

Sarah E. Shonabough

H W

Feb 22, 1835 - Dec 14, 1911

Geo McGehee ✓

Jan 20, 1821 - Sept 15, 1895

Mar Ann H W Dec 1, 1860

Anna M McGehee

d. June 3, 1914 ✓

Henrietta

d. Apr 3, 1915

Wm. H. Reside
Oct 12, 1858 ✓
Sept 25, 1938

James Alexander Reside ✓
1820-1893

Mary Lee wife of A ✓
1828-1896

Edward J. son of
James + Mary Reside ✓

Thos. son of ✓

Wm J Resmer
d. May 26, 1880 ✓
in his 66 yrs ✓

Sarah A R
d. Feb 19, 1883 ✓
in her 68 yrs ✓

Mary C Resmer
d. Aug 29, 1910 ✓
in her 67 yrs ✓

Mary J KINNEART
d. May 15, 1883 ✓
in her 69 yrs ✓

Sarah Hibner

Ephraim Fetter
b Oct 24, 1820 - Mar 18, 1845 ✓

His life was one of pain His death
(obit) of peace (N. King)

Geo. J. Fetter
b Feb 15, 1834 ✓

d July 14, 1872 ✓

Mary

d. June 22, 1896 ✓

C. Edward Fetter
1843-1911

Maria

wife of Jacob Fetter
b Dec 1, 1800

d. Jan 13, 1870

Jacob Fetter
b Jan 14, 1790

d. Sept 20, 1878

Soldier of the War
of 1812

June 9, 1837 ✓
d. Aug 13, 1901

A son of
R? + Sarah
d. May 6, 1870 ✓
aged 3 yrs

Sarah J. Furry
b Feb 25, 1843 ✓
d. Mar 9, 1911 ✓
Asleep in Jesus

Ann F. Ann M.
Sarah Furry Eliza Furry ✓
b June 16, 1816 b Mar 9, 1824
d. Aug 21, 1873 d. Aug 10, 1889 ✓
57-2-5 aged 74-50
Pain Pain

Toll

Mary H Madeira
d. July 22, 1875 ✓

Ellen G Armstrong
b Mar 25, 1827
d. Nov 14, 1880 ✓

John Armstrong
b. Jan 22, 1805 ✓
d. Oct 4, 1883

Dr John Lambert
b Mar 17, 1807 ✓
d Sept 27, 1872 ✓
(flat broken)

Margt. F. Gabber
b Mar 21, 1833 ✓
d. Feb 8, 1866 ✓
(Corner) (J. King)

Sacred to the M of
Archibald S. S. S.
who was born 1775
+ depts wife Mar 21, 1812
aged 63 yrs. ✓
(Poem)

Sacred to the M. of
Agnes ✓
dan of
James Browder + Margt Craig
+ wife of A S
She dep Aug 24, 1841

Brevet First Col
Post & M - USA
b Aug 17, 1834
d. July 21, 1878 ✓

Auntie Trimble

Aunt J ✓
Peter Brangh
d. 1879 aged 73 yrs

Susannah
wife of
Peter Brangh ✓
d. June 14, 1868
aged 53-5-3
She steps in Jesus

Frederick Swertzel
1859-1891 ✓

Mary H W
Mary Armstrong
1857-1928
Marquette W
1889-19-

Inf son of Fredk + Mary
Swertzel ✓
(cross)

Very
+ all Jane M = Ribbin
wife of ✓
II Chambers M ✓
b Aug 25, 1802
d Apr 3, 1871

Chambers M ✓
b Sept 15, 1798
d Feb 26, 1891

Mary M = Ribbin
dan of ✓
Jane Bell M = Ribbin
b Sept 24, 1836
d. Feb 8, 1917

Jeremiah M ✓
b Nov 26, 1820
d. Nov 29, 1881

Robt E Hazelet ✓
July 31, 1856 - Jan 26, 1915
Willie V. Rife, H. W
son

Robt S. Hazelet
Feb 10, 1900 - Aug 7, 1900
Mrs B. Stuffer

Feb 17, 1877 - Oct 1, 1949
H. W.
Willie Rife Hazelet
Sept 25, 1872 - Dec. 6, 1952

Jacob A Bard ✓
1854 - 1952
H W
Sarah Bowers
1857 - 1941
Helen Neff, dau
1899 - 1936

Guy W Wasterick
1875 - 1947

Bertie W
1876 - 1923 ✓
m - dau

Feb 24, 1890
Nov 27, 1904

WM F. Bard ✓
1851 - 1922

Sarah A Baker
H. W
1855 - 1940

Esther Kuhn
wife of

D S Kuhn
Sept 3, 1838 ✓
Oct 8, 1901

J. Wasterick

Andrew Bard ✓
Mar 27, 1823 ✓
Jan 3, 1900

Fat mat Post
Margt B. H W
Sept 15, 1826 - Aug 7, 1911
son of H. S + Annie
Ludwig
d. June 30, 1900 ✓
13 - 4 - 16

Son of H. S + Annie M.
Ludwig
Dec 10, 1898 ✓
Aug 20, 1901

H. Stoner Ludwig ✓
Aug 14, 1867
July 3, 1943

Annie Marshally
wife of T
1865 - 1942 ✓

Wm. Helmeus ✓
1832 - 1907 ✓
Mary C Eby, wife of T
1832 - 1893

Daniel S. Bush
Co B 2nd Regt Pa
Vol Artillery (94K)
Mar 22, 1833 ✓
d. Feb 18, 1905

Joseph Bush
Sept 10, 1854 - Dec 9, 1911
Mary Phil, H W
Mar 31, 1855 ✓
May 21, 1923

Our Babe
Annie Ely ✓
daughter of Geo + Ida
Ashway
d. Feb 2, 1836
1 m 12 d

Our Babe
Emma C. ✓
daughter of
John + Mrs Ashway
d. Sept 3, 1898
5 m - 25 d

Carrie E
daughter of Saml + ✓
Rose Highland
d. Oct 15, 1890
2 - 11 - 3

Jeremiah A
son of S + R +
d. Feb 21, 1886 ✓
3 m - 14 d

Children of J. H. +
L. F. Spear ✓

Lenore ✓
d. Jan 18, 1876
4 - 5 - 13

Mary E
d. Jan 26, 1874
1 m - 6 d

Blair G.
d. Sept 12, 1869
6 m - 28 d.

4 markers
cross

Jeremiah S. Linseny ✓
Oct 2, 1821 - Nov 17, 1873 (C)
Ely, Logan, H. W
Mar 28, 1825 - Aug 25, 1906
Anna Rebecca Linseny
Nov 7, 1858 - Sept 29, 1893
Asleep in Jesus (C)
Sarah E 1854 - 1927
Mary C 1849 - 1936
J. May 1866 - 1946

James J. Linseny ✓
1856 - 1922
Emma C Eckel, H. W
1859 - 1917

J. M. Wolfkill ✓
Apr 8, 1828 - May 10, 1906
Anna Mary Wolfkill, H. W
May 17, 1827 - Mar 20, 1900 (C)
Violetta E W
Dec 24, 1853 - Aug 25, 1851

Our M
Annie E, wife of John Miller
b Dec 14, 1831
d. Oct 22, 1878

Our Boys ✓
Wm + Charles

A. E. M

Jacob Trout
b Dec 12, 1797 (C)
d. May 14, 1845

Eloisa M. Pym ✓
relict of
Jacob Trout (C)
b May 21, 1806
d. Mar 24, 1870
Blessed in the presence of heart

F
Wm. Small GAR
Co E 21 Pa. Cav
1836-1906 ✓

M.
Mary Alter, H. W. ↑ ✓
1836-1901

Hurst
Donald Snell Kulp ✓
1900-1970

Wife
Marian Small Kulp ✓
1905-

GAR Wilson Lee Stewart ✓
Mar 16, 1844 - Jan 7, 1929

Sarah Catha S
May 23, 1848 - Feb 20, 1954
Wm. Miller S

Jan 4, 1867 - Mar 10, 1923
Percy Lee Stewart
1869-1936

Geo M. Frey ✓
1872-19

Lillian R. Finch
Wife of A ✓
1874-1902

Amy G. Rosette
Wife of G M F ✓
1852-1951

H. C. Trapp ✓
1865-1931

Nicholas Brown ✓
Dec 7, 1836 - June 29, 1918

Sarah J. Patterson, H. W.
June 23, 1842 - Mar 20, 1900

John R. Thornson
1839-1890 ✓

Josephine Waddell H. W.
1836-1909

James E. 1870-1908 ✓

Sam 1868

Lucas J 1874

Emily K. Stewart
1879-1931

Minnie Stewart Lohman
1879-1934

Edna Stewart Kodenhouse

Harry S. Poston
1928-31

Wm - Clyde - Geo - Don
d. in Barbhwood

A. Cora Frey ✓
Wife of A C Troop
1865-1951

Nellie M. Amstrong ✓
1894-

Helen R. Small ✓
1898-19

Madelyn Small 1915 - ✓
Mary Detrich Breyer
1854-

RHOADS

John ✓

Wm. R. Rhoads ✓
1842-1898

Leah A. Rhoads ✓
1838-1894

Susan Wrist ✓
1812-1893

Maurice R. Rhoads ✓
1863-1928

O-da M. R. U W ✓
1862-1947

John ✓
David C. Shurtle ✓
Sept 21, 1846 - Oct 18, 1907

Anna M. wife A ✓
Mar 8, 1852
Dec 12, 1924

Elyza C ✓
D. C. + A. M. S.
Aug 27, 1884
Jan 27, 1913

John C ✓
D. C. + A. M. S.
Feb 18, 1878 - July 18, 1920

Anna M ✓
wife of Edmund M. S.
Apr 25, 1852 - July 15, 1942

John

Chas M. Shurtle ✓
Nov. 25, 1856 - July 26, 1910

M.
Ada B. Brookins wife A ✓
Nov 7, 1868
Dec. 14, 1912

Sister
Emma E. S ✓
wife of P. D. Gray
Oct 14, 1839 - Dec 23, 1862

Emma E. Lobberty ✓
grand dau. of
J. S. + E. C. S.
Dec 14, 1862 - Aug 21, 1895

John ✓
J. S. Shurtle ✓
Apr 14, 1813 - May 15, 1899

M.
Elyza C, wife A ✓
May 20, 1817 - May 26, 1902

Helen F. S ✓
Sept 4, 1848 - Mar 7, 1922

Adaline H. S. ✓
Sept 18, 1850 - Aug 27, 1929

Harry W. Cupfunder ✓
1861-1911
Thos F. C.
1894-1917
Sylvia V. Gortzler
1895-1932
Lillian C. G.
1895-1967

Jacob J. Butler ✓ | Jane E. ✓ | Wm R 1868-1
1846-1913 | 1847-1924

Anne G. Grove
wife of ✓
Wm. D. Elder
Aug 14, 1870 - Jan 24, 1902

Price ✓
Sept 9, 1891
Jan 7, 1957

Geo D Wood Row
Aug 4, 1845 ✓
Nov 5, 1906 ✓

Katie ✓
Geo ✓
John W Elder
June 16, 1848 ✓
Nov 12, 1963 ✓

(QAR) James D. Elder
Co L - 126 Regt. P.V. ✓
Feb 13, 1822 - Dec 16, 1882
Mary E. Brundle, W
Feb 24, 1828 - Aug 4, 1903
Blessed are the pure in heart of they shall see God

Clara Huber, W
Oct 12, 1849 - Nov 9, 1925
Geo W
Dec 16, 1889 - Nov 3, 1902
Katie
Sept 4, 1870 - Jan 27, 1902

No ↑
Callie B
Oct 9, 1853 - Apr 27, 1872
Magge C ✓

Abraham H. H. ✓
1834 - 1909 ✓

Feb. 28, 1846 - June 12, 1874

Lucy Newman Hope
1850 - 1907 ✓

Jacob Whrichy
May 3, 1855 ✓
Mar 22, 1912 ✓

In Love. born of
Sandra C
wife of
Abraham H. H. ✓
d. July 14, 1886
32 - 4 - 5

Sarah Elders
Ashway
wife of G. U
e

Annie May Stone
wife of Walter H. Stone
July 26, 1866 ✓
Jan 27, 1902 ✓

Mar 21, 1855
d.
May 15, 1883
Adepts in Jesus

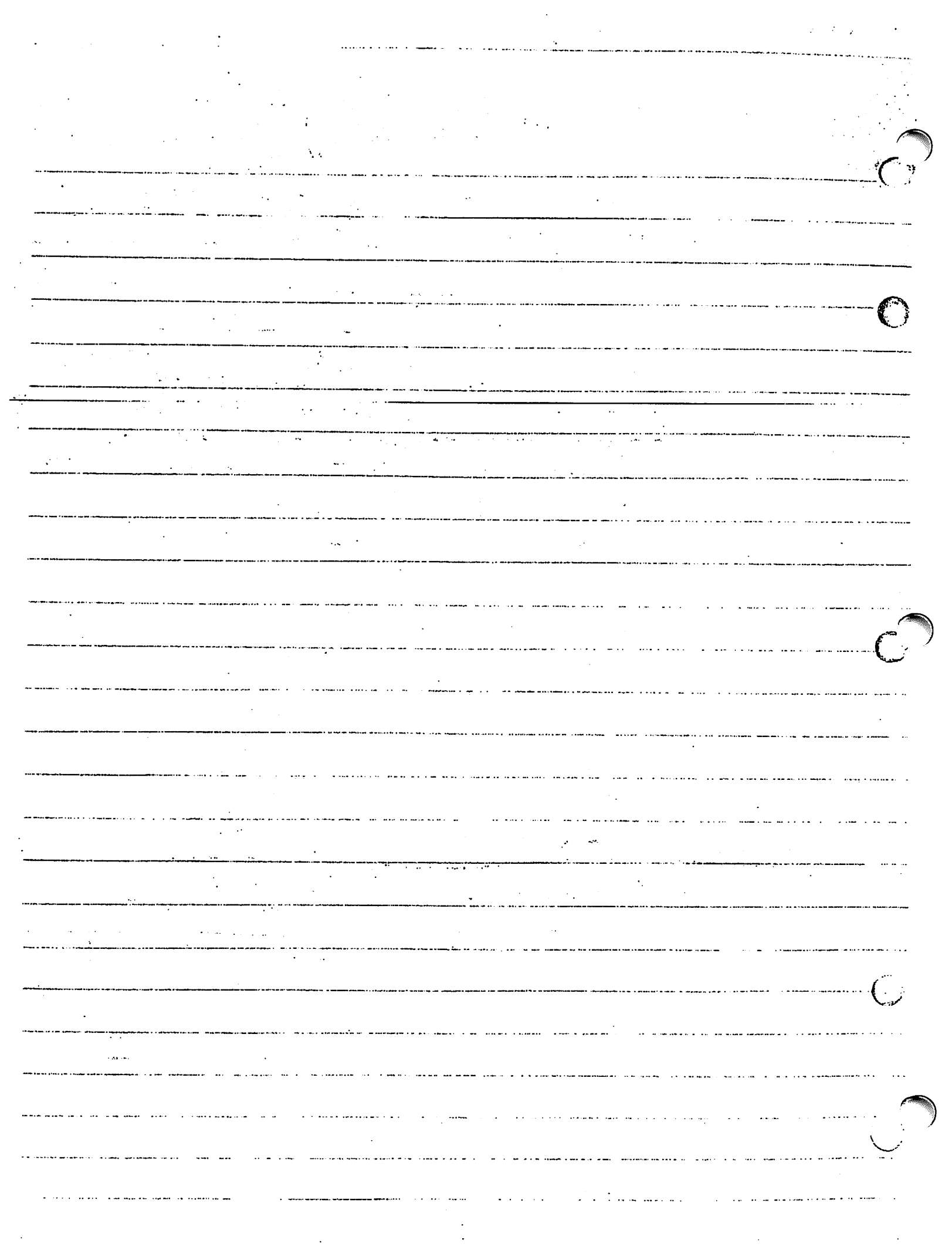

Harry W. Binkman
Oct 11, 1865 - May 26, 1938

Mary E. H.W. ✓
Dec 23, 1863 - Jan 12, 1943

Laura Wheeler
Apr. 5, 1826 - May 3, 1894

Daniel H. Ryanberg ✓
(Large) 1869 - 1922

Bessie G. Brunelle ✓
wife of ↑
1875 - 1911

Hurb E. L. Wesley (GAR)
1841 - 1909

Wife of Hurb E. L. Wesley
wife of Thos. G. ✓
Myrick

9. Dec 29, 1939

J. H. Shumaker ✓
Sept. 7, 1828 - Feb 7, 1894

Henrietta M. S
June 22, 1828 - Apr 7, 1899

Ely. Shumaker ✓

Oct 20, 1853 - June 19, 1936

Frederic H. Shumaker

Mar 18, 1864 ✓

Feb 28, 1904
H.W.

Ellen Nixon
Aug. 7, 1867.

Sept 6, 1939

Nixon ✓
and child of J.H. & E.N. Shumaker
July 3, 1893 - Oct 25, 1966

Chas. A. Hartzell M.D. ✓
Oct 28, 1864 - June 11, 1932

Lda Brunelle H

Apr 8, 1864 - Nov. 16, 1945

Florence M. H

July 7, 1892 - Jan 11, 1969

E. Hartzell, M.D

Mar 20, 1821 - Mar 24, 189.

Mary A. H

Nov 19, 1829 - June 30, 1904

Melton Bisher Hartzell, M.D

Jan 12, 1854 - Apr 7, 1927

Mary Hartzell Small
Aug 8, 1872 - Sept 28, 1933
Marian Elyton ✓
Aug 3, 1894 - Aug 4, 195.

J. C. Shumaker ✓
1857 - 1906

Catherine Lohr ✓

Feb 20, 1867 - June 21, 194.

Alice Lohr

Dec 3, 1874 - Jan. 6, 1960

John S. Lohr
1831 - 1907

Lark E. Stahl, H.W. ✓
1833 - 1858

Mary Byers, H.W.
1845 - 1922

Wm S.
1871 - 1938

He died for me
in m. of our brother
Geo Lohr ✓
at Serrival, Colo
Feb 15, 1899
aged
63 - 9 - 21 ✓

J. Russell Brunner
1885 - 1935 ✓

Josephine A Brunner
18876-

John Austin Klock
June 1, 1874 - Feb 12, 1949
Blanche V Nicklas, H W
Aug 28, 1880 - Sept 21, 1953

Geo. S Zullinger ✓
1892 - 1926

Geo R Zullinger ✓
1914 - 1935

Ursula Z
Apr 20, 1897 - July 23, 1897

Ann M.
Annada J. Ashby
wife of Geo Z.
July 15, 1850
d.
Dec. 8, 1889

Anta M. Stouffer
wife of Geo Z
Jan 29, 1888
Jan 24, 1916

Geo Z GAR
Aug 8, 1846
Aug 21, 1926 ?

Raymond H. Walt
June 7, 1896 ✓
Apr 9, 1963

James O. Totton ^(Zuehl)
1876 - 1956 ✓

Rose J. Totton ✓
1879 - 1955

Inf son of R & R Z T.
d. July 15, 1913 ✓

Jacob Rimack ✓
Aug 24, 1849 - Sept 4, 1903
Lana V Moorhead, H. W
Mar 17, 1858 - July 11, 1894
Irene Bonebrake, H W
Sept 5, 1868 - Aug 24, 1936
Jacob Jr
Mar 4, 1894 - Mar 20 - 94

Martin Shaller ✓
1914 - 1952

Margaretha Bitner
1822 - 1894

GAR Daniel M S
1840 - 1931
Co E 158 Regt Pa Inf
U. S. gubnt, H W
1843 - 1914

D. Carey Gillman ✓
Aug 14, 1891
Aug 9, 1944

M
Olivia gubnt Gillman
Oct 27, 1874 ✓
Nov 20, 1862

Robert S. Shaller
May 1, 1900 - Jan 25, 1969

Section O

L. B. Leberknight, MD

1846-1929

Sara E. Elder, H W

1852-1931 ✓

Bessie

1880-180

Emma J. Elder

1845-1926

Adam K. Leberknight, MD

June 4, 1850 - Mar 4, 1906

Alice R - H W

May 14, 1852 - Mar 8, 1923 ✓

Chas K

1875-1918 ✓

Luella B - H W

1880-1966

Hosp Steward
31 Regt V S V I
U S Medical Dept
(Spain Am) ✓

J. H. Williams ✓

Jan 27, 1849 - Mar 30, 1927

Susan E. Grove H W

Apr 23, 1853 - Feb 25, 1923

E. B. Williams

July 10, 1876 - Sept 3, 1954

Rosalba Kelly, H. W

Dec. 23, 1877 - Jan 23, 1916

Chas. Frederick ✓

July 15, 1846 - May 11, 1921 ✓

May 8 Shetter, H W

Aug. 24, 1854 - Aug 16, 1931

Chas M. Doyle
1875-18943

Eliy G Barnhart
1878-1930 H W

Wm. J ✓

1897 - 1898

Jennie B. Brockhill

1842-1911

Clarence V. B ✓

1857-1911

Geo C Serbert ✓ 1848-1908

M

May E. Serbert 1848-1934

Emma Hill Serbert

H W

1881-1962 ✓

Chas. M. Small ✓

1873-1936

U S Hull (Large)

1824-1898

M,

A. M. Hull

1826-1963 ✓

Wm. C Hull

1858-1921 ✓

Emma S Hull

1851-1926 ✓

J.

Andrew J. Shank ✓
Apr 4, 1854 - Oct 16, 1921

M.

Hannah M. Shank

Feb 26, 1854

Oct 19, 1908 ✓

Margt Bard Thompson

1907-1925 ✓

E. Albert Zudewick ✓
1873-1944

Mary R Hutson, H.W.
1884-1969

Isabelle H 1911-1920

Geo. T Gardner ✓
1869-1943

Annie B. Baughman ✓
wife of T
1868-1936

Thos. Gardner ✓
1828-1873 (GAR)

Requiescat in Pace
Margt. M. Kyle, H.W.
1839-1917

Anne S. Gardner
1867-1936

W. D. Franklin Snyder ✓
1846-1916

Margt C. S. ✓
1852-1910

Sydney B S ✓
1880-1939

Bertha B S. ✓
1883-1959

John P Keefner ✓
1857-1916

Elmira H. Keefner ✓
1861-1939

John A Renfrew ✓
June 26, 1860 - Dec 22, 1942

Clara Thompson, H.W.
Oct. 14, 1865 - Aug 25, 1951

Son - Lester H Renfrew
Jan 16 - 1901 - Nov 11, 1908

Augusta Renfrew Grove
Feb 3, 1884 - May 6, 1954

Julia H Renfrew
Sept 3, 1903 - Feb 21, 1965

DAVID Ellis P Grove ✓
Beam 1890-1959

1858-1917 ✓
Blanche C. Grove
H.W. 1900- ✓

Anna H
H.W. 1848-1920

Mervie E Grove
1866-1929

DAVID S.
Beam 1877-1952

Anne B Piele
1857-1949 H.W.

Minnie
Poe B 1881-1950

Chas R. Keefner ✓
1885-1918

Myrtle B B ✓
1912-1914 ✓

Annie Beam
(Dehart)
1904-1924

Mabel Kuhn H ✓
1885-1905

Melvin George ✓
Mar 7, 1918
Son of Geo &

Empira George
(Lamb)

Dan.
Helen L H ✓
1915-1933

Glen R. Shreyer
1885-1919 ✓

Margt C Keller
H.W. 1888-1915

Glen R. Jr
1911-1919

Clarence M.
Shreyer ✓
1883-1913

Florence L
Poe H.W.
1884-1928

James L. Shenabrough
Mar. 4, 1856

d. Apr. 9, 1915 ✓

Elix. ↑
wife of ↑
b. Mar. 8, 1857
d. Apr. 21, 1896

James L. ✓
aged 59 yrs.

Mary V. Miller ✓
June 21, 1851 - Feb. 6, 1901

Minnie Eva Bradshaw
Dec. 9, 1889 - Oct. 22, 1939

Daughter
Helen Beel ✓
Aug. 26, 1907

Matt. XI:28

Hannah J., wife of Chas H Brown
d. Dec. 5, 1906 - 77-7-8

Chas H Brown (GAR)
Co F - 49 Regt Pa Vol d. Mar 13, 1906
a - 90 - 21 d.

Elmer Glesner ✓
1874-1922

Effie A Lohman, H W
1880-1953

Anne M. 1900-01

Richard E. 1904-09

Paul L. 1915-1915

Rev. J. Harper Bla
d. Oct 12, 1932 ✓
a 864-16-12

Mary Carter, H L
d. Mar 13, 1920
a 71-3-8

Edward C
b. Dec 2, 1877
Wm G

d. Oct 19, 1880
ch of J H + M G B
d. Oct 3, 1887

James Harper

J H. — Blair
Sept 18, 1908
Sept 19, 1908

Wm Shearer Bla ✓
Apr 23, 1889 - Apr 12, 1962
wife

Ester Johnson
June 24, 1896 - Nov 24, 1902

John H. Carpenter, J
1884-1932

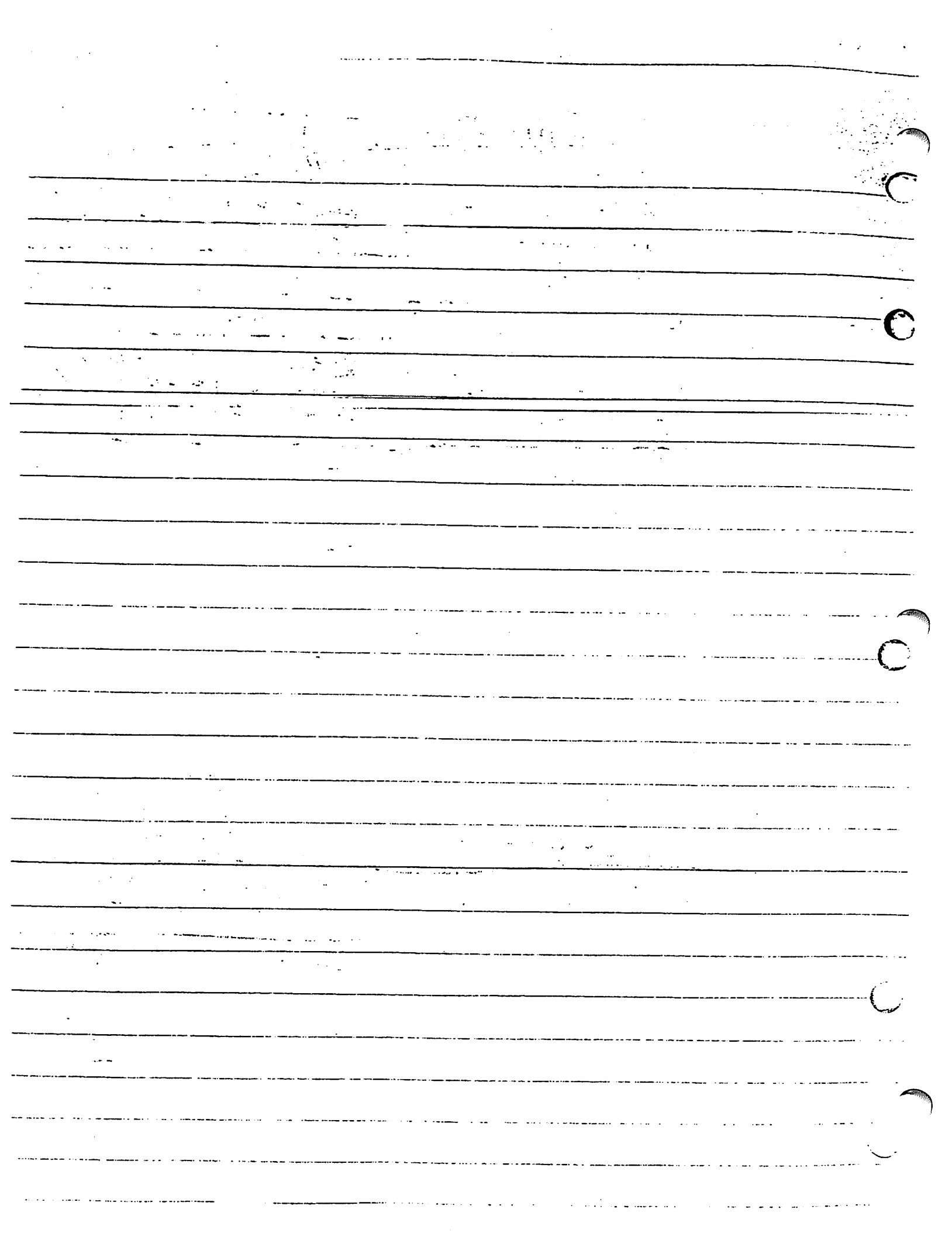

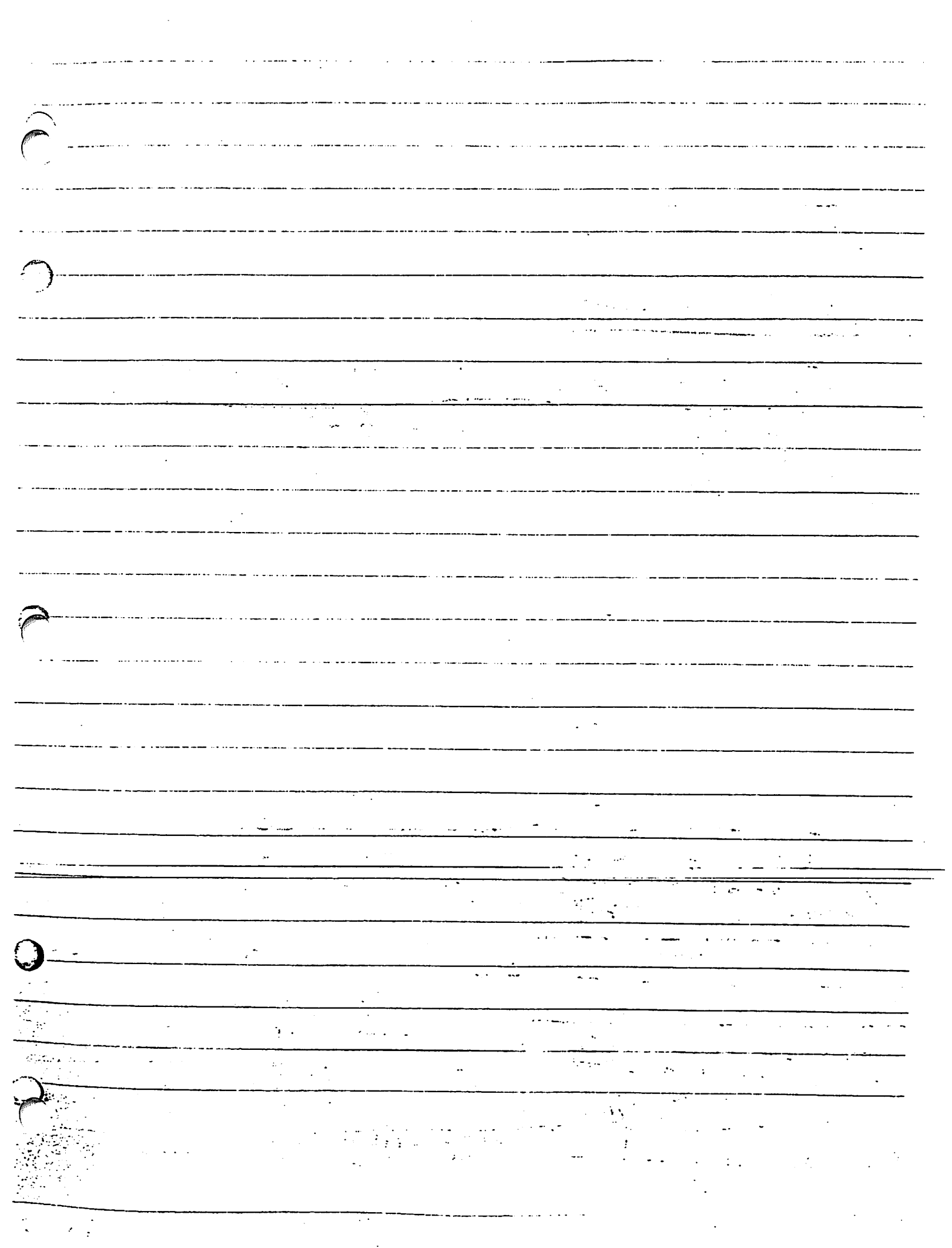

Cedar Grove

(near center)
ring

✓ Kaufman

Ella K. Link 1869-1946

Maire E. 1864-1947

Bertha M. 1876-1958

M. Louise 1881-1964

x

✓ John H. Oyles V.S.

1852-1921

Mollie J. Forbes, H.W.

1849-1939

x

✓ J. Walker Martin

1892-19

Hattie H. Hull, H.W.

1895-1943

x

✓ Fuller

Mother

Father

Virginia Sures

Chas. F.

1855-1936

1854-1930

x

Elmer E. Martin ✓
1863-1931

Jennie J. Martin ✓
1870-1944

John J. Metz ✓
July 26, 1836 - Mar 26, 1903
a 66-8 m

Margt L. M., H W
Aug 31, 1847 - Nov 12, 1938
a 91-2 m
at Rest

Rev. Geo W. Leischer ✓
Aug 16, 1837 - Feb 24, 1916
Catherine Rice, H W

Mar 24, 1840 - Sept 5, 1919
Have fought a good fight
I finished by course
& have kept the faith,

G. R. Spencer ✓
1856-19

Laura B. Shields, H W
1863-1921

Roy 1890-91

Arthur 1904-04

Robert R 1904-04

Blanch B 1906-09

H.
Geo Palmer Harmony ✓
Jan 16, 1857 - Oct 7, 1946

W
May Palmer Harmony ✓
July 11, 1870 - Dec 25, 1947

Mary Jennie Syrett ✓
1840-1908

Clara Mand Syrett ✓
1875-19

Nathaniel Kenzer ✓
~~Mahon~~ 1839-1906
Priscilla Kitzmiller, H W
1839-1926

Chas. Thaddeus 1862-1929
Julia Woodruff
H W 1862-1930

John Brucker ✓
Co B

210 Regt Pa Vol ✓
d. Sept 5, 1911 (9AK)
a - 75-8-4

Larry W. Brucker ✓
July 25, 1940
Feb 25, 1959

M.
Martha Emma Palmer ✓
Aug 25, 1890 - Sept 27, 1944

Son
David A. Palmer, Jr ✓
Pfc. Co F 288th 8 Div
US Army (WWII)

Dec 4, 1918 - Feb 24, 1945

Kenneth E. P. ✓
1914-1930

Ellen H. P. ✓
1912-1930

Louisa Miller ✓
wife of
Wm. W. CROWE
1868-1934

Conrad Miller ✓
1836 - 1908

Margt R. Miller ✓
1844 - 1927

W. M. Miller ✓
1871 - 1910

Wm. Coyle Brucher ✓
mem of In. Fire Co
mar 15, 1908 - April, 1956

Harry J. Brucher ✓
aug 7, 1877 - Jan 13, 1948
Mary E. Reeder, H W
June 21, 1882 - Oct 2, 1957

Son

Harry R. Brucher ✓
T/4 11549 Evac Hosp
Med. Dept
US Army - (W.W II)
Jan 21, 1914 - Apr 23, 1952

John A. Johnson ✓
July 5, 1873
Jan 25, 1944

Edna V L
Oct 30, 1887
Sept 24, 1943

Alex Stewart Klenzney ✓
Feb 22, 1889
June 10, 1963
Mary Gabler
Oct 12, 1890

Wm. D. Ankerbrun ✓
Dec 17, 1869 - Dec 19, 1954

Henrietta E - H W
Nov 13, 1869 - Jan 15, 1948

Ira Russell
Oct 9, 1890 - Dec 1, 1907
afred Milton
May 9, 1894 - Nov 15, 1918

Hollan Hoover
1881 - 1920 ✓
Dora Bishop, H. W
1881 - 1962

Hezekiah Winger ✓
1850 - 1913
Mary C. Brugg, H W
1852 - 1944
Daniel L. W.
1879 - 1955

H. Clayton Reifmeyer ✓
1855 - 1932
Lottie M. E. Zadden, H W
1856 - 1947

Son

Chas. W. Klenzney
T/5 168 Inf - 34 Div
US Army - (WW 2) ✓
Sept 18, 1922 - June 1, 1985
Amer. Cemetery - Florence, Italy

Daughter

Mary Catherine K ✓
Apr 16, 1912 - Oct 15, 1912

Son

Edward K ✓
Oct 4, 1928 - Oct 4, 1928

Chas E Uglow ✓
Co C - 46 Regt
PVI S.A.W
July 19, 1878
July 12, 1907
28-11-23
Span-Am

Wm. H. Uglow ✓
1854-1929
Charlotte E. Steeter ✓
H.W.
1861-1937

Harvey P. Shelby ✓
Oct 16, 1879 ✓
Nov 27, 1906
Myrtle J. #
July 13, 1884
July 17, 1947

Frank C. Lantz ✓
Nov 27, 1848 - July 26, 1922
Martha E. Hockman #W
Dec 15, 1846 - Dec 9, 1918

Harry M. Rossmann ✓
Apr 3, 1873
Minnie Lantz, H.W.
Apr 19, 1874 - May 21, 1947

Ira S. Ebersole ✓
- 1870 - 1948
Ethel M. Lantz #W
1872 - 1930

John R. Lesher ✓
Co K - 107 Regt PV
Jan 17, 1833 - May 22, 1910

Guy Garnet Stratton
1874 - 1948 ✓
Mary Alice Hannon 1875 - 1950
Norman Lesher S 1906 - 06

Son - Fred Hays Hanks
Sept 5, 1884 - Dec 27, 1961

Daughter - Alberta Jennett Hanks
Nov 9, 1891 - June 9, 1920

E Albert B Hanks (GAR)
Sept 10, 1843
May 9, 1906 ✓

M Mary J Hays ✓
Sept 17, 1855 - Oct 17, 1931

F Geo E. Hamburg ✓
1850 - 1939 ✓

M Bessie Wallach 1879 - 1960
Sarah M 1900 - 06
Kathryn 1900

B. Frank Debusch ✓
Mar 29, 1883
Sue V. Rodenhammer
His beloved wife
Aug 22, 1881 - Jan 15, 1906

(GAR) Calum C. D 1844 - 1911
Frances
H.W. 1846 - 1911

Christian F. Buzelschuld ✓
1879 -

Carrie M. Baker
H.W.
1880 - 1967

J. Wesley Eyer ✓
1867-1906

Annie M. Piuffer
H. W.
1867-1940

David Myers ✓

Mar 18, 1848 - Feb 18, 1905

Alice V. Sander's H. W.

Dec 28, 1931 - Aug 15, 1919

Mary E. their dau
Mar 17, 1876 - June 14, 1945

Isaac Steiner ✓

Dec 9, 1818 - May 28, 1909

Rebecca S. H. W.

May 24, 1820 - June 6, 1903

J. J. Grove ✓
1875-1959

Katharine M. Balsley
H. W.

1878-1918

Robert S. - Alice M.

Edith Glesner Grove

May 1, 1866 - Mar 28, 1948
at Rest

Peter Glesner ✓ (GAR)

Apr 5, 1829 - July 2, 1907

Lydia Staver, H. W.

Oct 31, 1830 - Feb 11, 1914

Frank Deck ✓

1845-1904

Sarah E. Kaufman H. W.

1850-1922

Sarah Ann Messing
George ✓
1829-1907

Joseph Garver
Hitchew
1865-1933
H. W.

Luella A. George ()
18 - 19 -

Harry C. Croft ✓

Mar 27, 1869 - Feb 11, 1943

M
Nettie H. Croft ✓
Sept 28, 1871 -
Feb 27, 1927

Kathryn dau of
H. C. + Nettie Croft ✓
d. Apr 12, 1903 ()
a - 1 yr

Benny K. Grove

Oct 26, 1873 - May 1, 1950

Ida Baker - H. W.

Mar 16, 1876 - Aug 1, 1902

W. Edward Smith
1864-1906

Hannah B. Lightner
H. W.
1848-1903

Wallace ✓
1899-1946

Alice Metz Rives

Jan 15, 1850 - Nov 5, 1924

Bess Metz Phreane

Nov 27, 1872 - Jan 7, 1962

(Large) Don W. Wolfinger ✓
1881-1941

Madeline F. Wine ✓
Wife of
PLW
1886-1967

Max L. Wolfinger ✓
1878-1920

Edna M. Appenzeller ✓
Wife of
Max L. Wolfinger
1879-1954

Geo H. Wolfinger ✓
1854-1922

Annie M. Luter ✓
Wife of
G. H. Wolfinger
1856-1908

Emmett L. McClellan
1871-1924

Mary Kunkel ✓
HW
1874-1944

Amanda Jane
1906-1906

Jacob S. Reed ✓
1874-1922

Sophie B. Heeter
HW
1877-1931

Ethel M.
1897-19

John C. Engler ✓
1860-1914

at Rest Heeter, HW
Emma L.
1874-1938

Ross E. 1905-1908 - In 5m

John J. Heeter ✓
b 1835 (YAR)
d. 1911

member of Co L,
21 Pa Cav.
Housum Post
No 309 YAR
M.

Margaret Everett
Wife of JH
b 1836
d 1906

gone home to be with Jesus

Daniel C. Byers
b 1860 - d. 1929 ✓
M

Mary C - HW
b 1863 - d 1907
Rest in Peace

Brady E. Finkenbind
1863-1932 ✓

Elsy J
1863-1945

Carrie Gorman
1880-1928

W. M. H. Stake ✓
1880-1939

Margdalena McCurdy
HW
1883-1967
Chas. E.
1910-1920

John Schreiner ✓
Dec 27, 1846 - Apr 25, 1909

Elenora Morrett HW
Mar 22, 1850 - Apr 5, 1930

Bruce R
May 11, 1888 - Oct 22, 1901

Sarah R. Keeler
July 30, 1857 ✓
May 6, 1920 ✓

✓
Lizzie Kessler
b. Aug 15, 1864
d. Feb 2, 1906
(Erected by Wilson & Colbege)

Henry M. Elliott ✓
1846-1919 (GAR)
Co I 2 Regt Pa Cav.
Clay B. Seipele
H W
1865

Mary E. E.
1906-1921

E Bert Mull ✓
Apr 14, 1853 - Dec 3, 1924
H W

Charlotte R. Bender
June 21, 1856 - Dec 9, 1918

Sam'l Lane Mull ✓
Mar 3, 1884 - Oct 20, 1905
Wm. Fisher
Mar 3, 1884 - Feb 18, 1907

Diehl (changed)
D W II - 1834-1904

L. F. Diehl ✓
1838-1906

Clay Jane Hillman
Oct 30, 1872 - May 9, 1930

J. Dunlap H
Mar 4, 1878 - May 12, 1956

Mary Belle H
June 12, 1885 - Sept 27, 1963

Chas R. Niedelae ✓
(WWI) 1895-1968

John Warner ✓
1880-1957
H W

Alma Oaks
1882-1959

Helen M 1903-4

Arthur Z 1906-7

Edith M 1912-19

God is the Rock of my Refuge
Geo W Lohmann ✓
Jan 8, 1865 - July 12, 1912
Leah E. H W

Apr 27, 1872 - Jan 23, 1948

Adam B, their son
Apr 2, 1888 - May 11, 1967

Yes L. his son
Oct 17, 1905

Grandmother

Rebecca G Longenecker
Sept 3, 1846 - Mar 26, 1911

Herbert C. Shatzer
Mar 4, 1907 -
H W

Helen R. Lohmann
Dec 9, 1897 - Sept 8, 1963

Geo A Hornbaker ✓
Oct 26, 1858 - Oct 10, 1904
H W

Jennie E. Shatzer
Jan 13, 1863 - Oct 12, 1943

Walter Shatzer Hornbaker
1887-1954

Ruth Mull H ✓
1892-1957

John A. Rodenhauer
May 18, 1858 - May 15, 1939
H. W

Melinda Wagner
Aug 15, 1858 - Sept 29, 19

H ✓
Lester L Croner
Aug 21, 1900 - July 11, 1966

W ✓
Helen Rodenhauer Croner
July 1, 1886

James Barnstony ✓
1849-1904

David A A
1891-1918

Mary E A
1854-1949

Berthe L. Detrick ✓

May 26, 1875 - Sept 4, 1949

Anne V Armstrong H W

July 21, 1880 - June 24, 1945
Ward B. D.

May 7, 1882 - Oct 3, 1918

Hardy D. Backus ✓

1867-1938

Chief Warrant off U.S Navy
H W

Margt M. Rosenhaner
1876-1957

Spam

Hurst

Thos Collins Backus

Jan 24, 1903 - May 20, 1976
wife ✓

Pearl Beaver

June 5, 1900 - July 3, 1970

Thos. Collins ✓

Sept 16, 1845 - Sept 18, 1910

Mary Rodenhaner, H W

Apr 1, 1864 - Mar 25, 1944

Wm. Rodenhaner

Nov 14, 1873 - Aug 26, 1933

Stene W Eyer ✓
1903 -

Katherine A. Elliott
1901-1942

Jeremiah H. Devenum
Co E 2 Regt Pa arty
Apr 23, 1838 - June 4, 1906

Mary B. H. W ✓

Dec 27, 1847 -
Feb 11, 1938

Edward C S
1872-1942

Isaac Upperman
July 14, 1830
May 14, 1909 ✓

Nancy J. Tanner
H W

Mar 23, 1837 - Apr 30, 1925?

Wm. E. Waggoner
Aug 21, 1879 - Jan 13, 1911

Dora E.

Mar 9, 1880

Apr 2, 1925

Beng O Metz ✓
Oct 27, 1835

June 10, 1910 ✓

Susan C Bowman
H W

Feb 14, 1846

Sept 15, 1913

F - 111

(Large)

Danzberger ✓

Geo D
1836-1915

M.

Anna E D
1838-1920

John H
1863-1864

Mary A
1862-1863

Ely Yost
1805-1864

Mary E D
1876-1963

Ward E D
1871-1943

A Eugene Wagner ✓
Oct 10, 1902 - Mar 14, 1904

Hannah E Prevines
wife of
Christian J. Burkholder ✓
1837-1904

Emma V Zunk
wife of
Chas V Bengler
1864-1921

Helen E Burkholder
Armstrong
1898-1941

Harry F Phillipy ✓ (corner)

1866-1936

Minnie C Roth, H W
1871-1951

T M Sanders ✓
1865-1918

Attie Phillipy wife
of T M S
1869-1905

Mary A Phillipy
1861-1943

Sadie E. Foreman H W
1869-1913

Etha J. Foreman
H W
1872-1952

Donald P
1892-1945

Jacob P
d. June 23, 1906
a - 72 yrs

Susanna D Leshner
H W
d. Jan 23, 1920
aged 81 yrs.

Daniel K. Reuther
Feb 4, 1855 - Oct 24, 1904

Mary L Jones, H W
May 16, 1859 - Feb 5, 1925 ✓

Calum M R ✓

Dec 10, 1856 - Jan 10, 1914

Burton B. Bishop ✓
Sept 10, 1859 - Aug 9, 1836

Louisa A. Pugh, H W
Mar 2, 1861 - Oct 14, 1939

Russell L. Bishop
May 6, 1885 - Sept 17, 1886

Grace A. B
Sept 22, 1888 - Jan 30, 1901

Harry S. Mosser

Co E. 38 Regt V. S Vol. Inf ✓
Jan. 19, 1881 - Aug 12, 1908

Nora R. - H W
Sept. 26, 1883 - May 14, 1960

James H. Decker ✓
1854 - 1915

C. Elvira Patterson, H. W
1855 - 1945

J. James Schraft ✓
July 13, 1845 - June 30, 1915

Saulea Jane Rumber, H W
Nov 27, 1846 - Mar 24, 1936

Anna Bertha Schraft
Jan 27, 1868 - Dec 3, 1925

Benz J. Small ✓
1879 - 1964

Bertha B. Betman, H W
1881 - 1971

Stanley N. 1901 - 1927

Esther H. 1919 - 1919

Howard H. Yeager
1873 - 1924

Anna Mary Schuchman H W
1877 - 1969

Arthur L. Yeager 1880 - 1952
H W Annie E. Stone 1880 - 1969

Daniel M. Shreiner ✓
June 1, 1876 - Oct 12, 1908

Nellie Shreiner Sayval
H. W
July 29, 18 - 3, 1949

F. M. L. 1860 - 192

Anna M. 1870 - 196

Martha J. Armstrong
d. 1908

Benz S. Junkhouser
Nov 20, 1842 - Mar 5, 193

Sarah C. Clappinger, H.
Apr 1, 1847 - Sept 20, 19

Virgie B
Oct 11, 1881 ✓

Wm. H. Washinger
Bishop of
U S on Christ Church
1862 - 1928

Romaine E. Junkhouser
1867 - 1940

Florence E. Lower
1882 - 1961 ✓

Arnell C. Junkhouser
1871 - 1931

Alberta M. Wallace, H W
1874 - 1941

J. Harvey Smith ✓
1853 - 1925

Mary C. - H W,
1859 - 1937

Josephus H. ✓
Inf son of M D + Ruth
Smith

Cyrus C. Patterson ✓
1861 - 1935

Mary E. KEAGY, H W
1864 - 1950

G. Walter Smith ✓
1881-1950

Bessie J. Smith ✓
1881-1957

Walter Clifton ✓
1907-1908

Richard Baker
1914-1920

sons of G.W. +
Bessie J. Smith

Bertha S. Dorney ✓
1892-1967

Margt. Stoner ✓
1832-1908

Blanche Wagner
1872-1925

Harry A. Dangler ✓
Feb 26, 1882
Apr 7, 1921

John P. Feldman ✓
Mar 17, 1862
Sept 1, 1951

M
Ollie Mitherspoon ✓
Sept 29, 1872
Jan 7, 1927

son ✓
Mildred R. Feldman ✓
July 16, 1893
Jan 15, 1928

Geo. H. Brecher ✓
1885-1956

Della E. Moore, H.W.
1890-1956

Amanda C. m m
1845-1936 1873-1873

Gen. H. McCoy (Large) ✓
1849-1908
M E A Nefflinger ✓
H W
1855-1929

Flonta W. McCoy ✓
1873-1948

Harry F. Craig ✓
1862-1940

M
Clemma Brindle Craig ✓
1866-1939

son
Trevor Craig Hochreiter
1904-1946

son
Levie Craig Small ✓
1892-1954

son
Esther Craig ✓
1899-19

John A. Evorne ✓
July 18, 1851 - Apr 6, 1908
Emma Ludwig, H.W.
Dec. 17, 1859 - Sept 22, 1845

W.M. E. Miller ✓
Oct 22, 1879 - Sept 5, 1948
Mary Elmore Hoover
Oct 14, 1877 - Feb 19, 1939

Seth E. Hoover - Aug 14, 1883 ✓
Emma B. Henry - H.W.
Oct 7, 1886 - May 29, 1966 ✓

Violet B. Miller H.W.
Jan 17, 1885 - Apr 30, 1907

Clara H. Hoover
Aug 11 - Apr 22, 1907
Clarence H. Hoover, Jr.
Sept 18, 1931

M.
Kate Patterson Adair ✓
June 30, 1840 - Jan 12, 1916

Jacob H. Miller ✓
1849 - 1914

Sarah E. Stouffer, HW
1853 - 1925

Carrie E. Miller
Apr 13, 1882 - Mar 23, 1903

L. Denton Patterson
1868 - 1940

Ely Bunch ✓
1872 - 1958

Robt D. P.
1898 - 1903

John D. Heffer ✓
May 17, 1865 - Feb 1, 1903

Ida E. Pugh, HW
Sept 2, 1869 - May 11, 1945

Geo Bruce Ruthrauff ✓
1859 - 1905

Zilpha Hurlman, HW
1869 - 1912

Zilpha Ruthrauff Lodge ✓
1904 - 1925

John F. Metz (GAR)

Joseph Patterson GAR

Howard Daniel Hoover ✓
1876 - 1942

Mary A. Brumbough H
1877 - 1966

Geo Chas H
1903 - 1904
Rock of ages cleft - -

Henry M. Elliott

Noah F. Ebersole ✓
Jan 20, 1852
Apr 10, 1940

Nancy E. Hurlman HW
Dec 12, 1852
Jan 11, 1940

Edward A Faust ✓

Nov 20, 1858 - May 19, 1913

Mary E. Faust

Nov 29, 1862 - Aug 29, 1945

Wm A Faust ✓

1872 - 1949

Ottie V. Lisher H W

1874 - 1956

David N. Faust ✓

1884 - 1925

Margt E Manges ✓

1931 - 1933

Geo F M ✓
1912 - 1913

Richard E M ✓
1915 - 1916

Lewis C. Manges, D.D ✓

1875 - 1962

Margt L Manges ✓

1873 - 1962

Leighton D. Warner ✓

Oct 16, 1904 - Jan. 28, 1959

Emma Marie Jahnestock

Mar. 24, 1904 - Jan. 31, 1964

The Cross Leads Generations On

Brinkman Harmon

1858 - 19 - ✓

Wm

1861 - 19

E. Bruce Swisher

1879 - 1954

Minnie M. Faust

1881 - 19

Chas R. Hicks ✓

1897 - 1953

Mary E. Swisher

1904 - 19

D. Edward Long

1872 - 1952

Mary E. Long ✓

1874 - 1962

Chas F Long ✓

1865 - 1952

W. Byers Long ✓

1867 - 1938

Clara Emma Long

1874 - 1936

M.

Anne M. Greenwald

1854 - 1936

Roy A

1887 - 1945

Lawrence Leroy Barnes ✓

July 20, 1889 - Jan 12, 1958

H. W

Mar 17, 1884 - Apr 16, 1856

Geo Lester B

Dec 25, 1912 - Oct 22, 1913

(corner)

Harry S. Mosser - (Span am)

Benj. O. Metz

Wm. Sherrer Black

Bradshaw

Ben R. Hasler ✓

Aug 17, 1845 - Mar 19, 1912

Rebecca June 2, 1848 - Sept 19, 1895

Sarah ✓
to the m
of the
beloved Physician
DR. Smith, MD
who died
May, 1861
aged
52 yrs.

(Love) ✓
Died at the
Mar 28, 1878
D Harvey Smith
Son of Dr Smith

Large (Oak) John Sharpe ✓
1832-1908 ✓
Va. Smith
H. W.
1849-1931

Henry Musselman ✓
Jan 3, 1859 ✓
Dec 31, 1904
G.A.R. ?
Asleep in Jesus
peaceful rest

Russell C
son of B B + Sarah
A Pa ✓
Aug 30, 1897
June 24, 1905

James M^C Zerger ✓
Feb 4, 1860 - Mar 25, 1955
(Large) Anne B Klepper
H W
Dec 21, 1862 - Aug 21, 1904

(Large) Anna Mary Brough ✓
wife of
Sam F Greenawalt
Mar 24, 1836 - Mar 14, 1902

W. G. G ✓
1864-1940

Mary C Mc ✓
Keener ✓
1851-1939

Kate M G ✓
1862-1941

D L G ✓
1872-1945

Samuel G. G ✓
1860-1921

Mary E Miller
wife of
S G G ✓
1861-1940

Jeremiah D Eyster
Sept 7, 1860 - July 31, 1915 ✓
Mollie Gibbs E ✓
Apr 20, 1862 - July 8, 1927

Rev. August J Schmittner
Jan 1, 1897 - June 5, 1946 ✓
Blessed are the pure in heart
(Lion's Cross)

G.A.R. Rev. Martin Luther Gange
1843-1917
Co F 2nd Reg Pa Cav 1862-65

Chaplain Dept of Pa G.A.R.

Sophia Jones G 1848-1918
A model mother & minister's wife
A true exemplar of home life
& of church fidelity.

Harvey B Gange ✓
1864-1951
wife Carrie M. Spear
1867-1954
Mary Gange Rehfuess

7

Edward McCurdy
Zeigler ✓

June 29, 1884

Sept 17, 1959

no

Bessie D. Z ✓
Mar 7, 1887

Louise Belle Z ✓
Mar 7, 1903

Dec. 1, 1904

a little kind of love
to bloom with God
above

M.

Anna Janett Z ✓
June 5, 1899
Aug 30, 1962

John J Wood ✓
(page) 1870-1942
Tillie Berger, HW
1870-1961

Robert I (Dove)

Aug 23, 1914 ✓

Jan 11, 1916

Our Darling
son of Guy + Ruth
Zoravel

David A. Lippert ✓
Co E - 126 Regt P. Inf
Co F 22nd Pa. Cav
1845-1921

Marion V OBANKOV
1849-1928

Robert Alvin Logue ✓
Jan 2, 1900 - Jan 5, 1904

Minerva Essom Z ✓
Aug 19, 1865 - Nov 20, 1924

Harace Alvin Logue ✓
Mar 14, 1861 - Sept 28, 1930

M. Medred Smith ✓
Nov 10, 1899 - Mar 23, 1904

John W Kissell
Co E 191 Regt Pa Vol (9A)
1840 - 1915

Mary E. Yeager ✓
1846 - 1923

Geo W Miller ✓
Aug 26, 1884 - Feb 19, 1939
Minerwa M. Ritter HW
Feb 14, 1884

Ernest K Ritter ✓
1890 - 1945

Grace P (WWI)
1885 - 19

John Walton
ROSENBAUER ✓
1903 - 1904

Jacob W Stake ✓
Sept 9, 1872 - Apr 11, 1904
Laura E. Ritter, HW
Feb 12, 1873 - Aug 2, 1954

Chas F Lippert ✓
1879 - 1952

M.

Mary G
1883 - 1967

Ira D. Grove ✓
Mar. 31, 1881

Dec. 29, 1950

Nora Shover

Sept 12, 1885

Nov 12, 1961

Wm. C. Shover

July 9, 1858

Nov 16, 1900 ✓

Katharine Zimprock
Shover ✓

Aug 11, 1859

Jan 1, 1925

John W Elder ✓

1874-1925

Ely M E Elder

1884-1960 ✓

John K Elder

1903-1970 ✓

(W W 2)

Edna M. Solenberger

wife of

Paul I (Steinberger) ✓

1889-1943

Paul son of Paul + Edna

8 1927-1927

Bruchilda P

wife of ✓

Noah W Solenberger

1900-1948

W Nevin Fisher
1880-1963 ✓

H W

M Lou Evans

1879-1934

Wed 1907-07

Chas. C. Evans

1845-1917 ✓

H W

Aminie E Zimprock

1858-1928

W A Susong

1855-1938 ✓

Mary King H W

1865-1936

Ely M King

1835-1917

✓ John Sharpe

1788-1832

Jane Mc Carre

Sharpe

(OAK
Twp)

1797-1849

Aaron M Trimme

1836-1901 ✓

Lavinia Price T,

1844-1927

A L Solenberger

1865-1927 ✓

Mary Solenberger

1865-1924 ✓

Prattman A ✓

1877-1901

Harry F Solenberg
son of AL + Myra S /
1894-1970

Ua. G. Lentz ✓
wife of T HF
1894-1970

Esther R Houser
wife C.W. S ✓
1897-19

WM Sol. ✓
Pvt. Base Hospo
68 Med Depot
WW I
1891-1952

GR In mem of
Hon. Edmund Shaw ✓
Late of actoma, Pa
1836-1919

Sergt. May 110 Reg Pa Inf
wounded May 3, 1863
at Chancellorsville, Va

Sacred to the mem. of
Mary Ellen Shaw ✓
beloved wife of
Hon E S
of actoma, Pa

In mem of
Jeannette Marquet ✓
wife of
Abram D. Congman
Aug. 20, 1916

(Tomb) - Pine Tree (large)
John Veitch Shoemaker
M.D ✓
Mar 18, 1852 - Oct 11, 1910

Jennie Lohan S
Dec 21, 1853 - Sept 3, 1921 ✓

Emma K Ebersole ✓
Aug 7, 1870
Nov 17, 1903

Mollie Ebersole ✓
1879-1967

Ernest C Lautenlager
1863-1923

Mary G. Gardner ✓
HW 4866-1934
Chas. E

WW Co A - 11th Bat US Inf
1896-1918

Ruth - dau EC + Mary G. ✓
b Oct 8, 1894 - 9 Nov 19, 1906

Raymond S L
1903-1970
Irene M ✓
1910 -

Horace Eyster Gard
Sept 10, 1884 - Dec 23, 1903

WM Andrew Gard
1858-1919

Sarah Isabella G ✓
1859-1941

Magdelene Marquet Smit ✓
beloved wife of the late
D R Smith, M.D ✓
of Newburg, Pa
Nov. 1, 1906
Resting

David Croft ✓
Co G
(GAR) 16 Reg. Pa. Cav
d.

Aug. 14, 1962
aged
62 - 6
24
at Rest

m.
Ellen W
wife of DC
d.

Aug 3, 1892
in her 57-yr.
Bro
C. H. Croft
d.

Dec. 6, 1910
31-7-19
Bro

W K Croft
d. Feb 18, 1898
33-7-5

X
John Irvin Croft ✓
1868-1894 ✓
Carrie Lucretia
W
1865-1922

Ida Reamer
m = Elmer ✓
1852-1933

J.
John Krape ✓
Sept 29, 1829 - Oct 27, 1895

m.
Eva K
Jan. 31, 1843 - Aug 7, 1895

Anna C
Dec 12, 1877 - Aug 4, 189

J.
Wm. Sonnink ✓
June 5, 1819
d
Oct 9, 1893
at Rest

m
Margt. Sonnink ✓
Mar 22, 1822
d.

May 30, 1892
Ges Sonnink ✓
gebonden den
2 May 1862

Geo R. Kirschbaum ✓
Dec 17, 1847 ✓
d. Mar 5, 1890

Jennie R. K ✓
May 24, 1851 - Jan 31, 1907

Emma R K. ✓
Jan 14, 1874 - Mar 12, 1944

Geo. W. Britsch ✓ (GAR)
1847-1917

Mary S Sonnink, H W
1853-1927

Geo W Britsch ✓ The cross
1874-19 leads
generations

H W.
Katharine Keiser
1874-1939

John C Ashway
Apr 15, 1855 ✓
Jan 6 1823

Sarah E. a
Sept 24, 1847 ✓
Jan 1, 1913

John A
1 May 27, 1884 ✓
69-3-26

Mary A.
Feb 2, 1823
Oct 8, 1896 ✓
73-8-6
at Rest
M.

Henry Burkett
May 2, 1828
Sept 16, 1895 ✓
87-4-14
at Rest ✓
M.

Clay Lautenslager
wife of H
Dec 15, 1833
Jan 28, 1912
78-1-13

John H B
July 21, 1868
Nov 29, 1954
H W

Laura E Hoch
Feb 21, 1870
Mar 27, 1949

J. Ira
son of J M + Emily A
Richter ✓
1896-1917

Emily A Sipeas
wife
of J M. Richter ✓
1875-1899

J. Ira
son of J A + N. C Sipeas ✓
1877-1897

Broken
57-2-194

John W Decker ✓
1862-1927

Rebecca J, H W
1862-1937

(GAR) M.
Jacob A Sipeas ✓
Co L 21 Pa Cav
1844-1923

Carrie L
Dant of J A + N E Sipeas ✓
1863-1929

M.
Nancy E. ✓
wife of J A S
1845-1917

John C. Foye ✓
1876-1909
Grace H Black, H W
1871-1963
Union F
1901-1901

John W. Shaffer
1847-1925

Mirinda H. H. W. ✓
1860-1939

Anna J. - Robert E
Stewart S.

Wm. Bowers ✓

May 24, 1831 June 1, 1901
a - 70 - 7 d

Lizzie S. Burkett
wife of
J. C. Brown ✓

Mar 22, 1874 - June 4, 1900

Mary M. Brown
1899-1900

Cora A. Nation
wife of A. J. Ellen ✓

July 18, 1856 - Mar 27, 1898

John J. Kuhn ✓
1876-1931

John J. Ellen ✓
1888-1934
H W,

Blanch Williams
1889-19

Berg Frank B. ✓
b. Dec. 11, 1858
d. Oct 14, 1890

ch of 8 + 9 B

Abram S. Martin
1854-1933 ✓

Mary C. A. S. M.
wife of

b. July 31, 1852
d. Sept. 9, 1896
gone but

Jeremiah Haring
1846-1932 ✓

Frances Baker H ✓
1857-1932

Ann M. ✓

Sarah A. ✓

wife of Jeremiah H

d. Apr 5, 1893

H 2 - 11 - 5
Pain

Frank P. Wolf ✓
Sept 20, 1852

May 27, 1895

I know that my
redeemer liveth!

Mary J. H. W. ✓

Feb 7, 1855

July 22, 1905

(QAR)

John Brookens ✓
Feb 21, 1837

Jemima Bingama
H W

Aug 28, 1830

June 4, 1908

daur ✓

ANT

acting as

E. M. Shade ✓

Nov. 25, 1835

(Large) Dec 17, 1901

Kate R. Shade

Mar 8, 1845

Oct 10, 1914

Hurt + wife

Margt C. wife of
wife of ✓

Jonathan H. Eckels

1860-1906

Ella M^M Rudicill

Apr 12, 1865 ✓

Apr 11, 1910 ✓

F ✓

W. E. Sampson

1872-1946

Ann M

Naomi G ✓

wife W E S

1874-1801

Helen May Sampson

1897-1963 ✓

C. Belle Elder ✓

wife John G E

Jan 28, 1879

Mar 17, 1912

J. Albert Gerbing ✓
1873-1941 ✓

Minta Zellinger

wife of alb M.

+ Infant

1874-1906

Minta Rosaline

1900-1901

Paul Christian

1903-1903

David R. Shoemaker

Dec 27, 1829

May 7, 1896 ✓

Elyza G S

Apr 29, 1836 ✓

Jan 15, 1917

Anna M S ✓

Sept 29, 1861

Oct 8, 1942

Edward E. Eckel

1857-1928 ✓

(Large)

Mellen wife ✓ 1872-1924

John E

1834-1966 ✓

Arabella E. S

1837-1909 ✓

John G Eckel

Jan 19, 1872 ✓

Feb 8, 1917

(E)

Cedar Grove

John M^c Ferran ✓
1874-1937

Anna Wise M^c Ferran ✓
1873-1908

Nellie Evans M^c Ferran ✓
1874-1951

Anna Etchberger
Dau Perow
1885-1921

Chas. J. Etchberger Co A
1877-1956 45th Reg. Inf.
Wella Carr ✓ Span War
1883-1961
wife

Robt C Etchberger
Sept 5, 1903 ✓
Sept 8, 1914 ✓

Mary (E) Kluber
1906-1938

Geo. J. Etchberger
Jan 11, 1905 ✓
Feb 26 " ✓

John Peter Etchberger
1842-1922 ✓

Elyz Boyer (Cousin)
1845-1911

Paul A 1884-1912

Bessie K. 1881-1916

Geo. B. 1884-1953

M^c
Sarah E. Hoover ✓
Jan 27, 1841
Oct 22, 1909

Saml G Hoover ✓
1870-1943

Anne M.
1874-1939

Edm. V. 1889-1889

Wm. Diefenderfer

Co. F 103 Reg Pa. Vlt. Vol.
1849-1920

Elyz. Lowane ✓
1846 - H.W. - 1931

Norman C
1875-1936

Mary, H.W.
1878-1966

Wm. J. Vanderan
1868-1938 ✓

Emma K Embick
H.W.
1870-1922

Geo. Smith ✓
Mar 5, 1833

Nov. 20, 1917

Katherine M. Dentner, H.W.
Jan 13, 1837 - Mar 31, 1917
at Rest

John J. Smith
Jan 5, 1863 - Mar 21, 1927

Katherine M. Smith

Nov. 8, 1874 - June 15, 1947

Edmund P. Smith Mar 5, 1870 - Jan 6, 1905

Gery W Walterick 1875-1947
Bertha " 1876-1923

Harrict Edith

Feb 24, 1903

Nov. 27, 1904

Jacob Gossett ✓
1851-1914 ✓

Mary Fisher TWISDELL
H.W.

1846-1938

²¹
James S. Vanderzain ✓
Nov 6, 1871 ✓
Sept. 20, 1954

Grace L. V ✓
Nov 2, 1871 ✓
Apr 25 1944

Saml. J. Arghunbough
1845-1922

Anna Amelia Antt
H. W
1845-1911 ✓
Asleep in Jesus

Our Son
J. Edward A.
Dec 14, 1873 - Mar 27, 1905
Resting ✓

Ida Mary Senseny ✓
wife of
J. Edward A
Jan 18, 1875
May 8, 1904
Resting

John C. Arghunbough
Oct 11, 1840 - June 17, 1904 ✓

Anna S. Gerner, H W
Oct 14, 1848 - ~~Jan~~ 1, 1917 ✓

Sidney M E L. A -
May 12, 1877 - July 4, 1923 ✓
H W

Desie Sweigert
Feb 27, 1875 - Mar 19, 1918 ✓

Nancy M. Smith ✓
1929 ✓

John L. Morehouse
1927-1932

Leslie E. Morehouse ✓
1877-1941

Blanche Vanderzain, H. W. ✓
1878-1966

Annie Minnich Krosch ✓
1866-1939
(myers)

Samuel Minnich ✓
1858-1926
(myers)

^{2.}
Wm. D. Wethington ✓
Nov 21, 1872
May 17, 1943

^m
Laura Mae W
Sept 21, 1874 - July 19, 1952 ✓

^{son}
Madalene W ✓
July 31, 1911 - Oct. 13, 1929

^{Dau}
Elsie M. W
Aug 21, 1902 - May 21, 1904

W. P. Max Schwarz ✓
Jan 29, 1865 - Mar 17, 1935

Emma C. Ester
wife of
W P M S
July 3, 1869 - June 4, 1904

John Russell Clippinger ✓
1883-1943

Grace Ann C ✓
1881-1923

Retta Palmer C. ✓
1888-19

Wm. M. Uppermon 1867-19

Jennie Carbaugh U 1863-1904

Carie Wiland U 1868-194

Norman C. 1900-1904 ✓

Bruce S. 1902-1904

Cedar Grove

Jacob Mayer ✓
Sept 8, 1843 - Feb 12, 1920

Anna Reichardt, H W,
Dec 16, 1848 - April 12, 1914
See name for him, who died for me

Hugh Hamilton Walcott
1871 - 1937

Alice M. Parkes " ✓
1874 - 1941

"Until the day break & the shadows
flee away"

Sam R. Parkes

Nov. 13, 1839 - Aug 9, 1894 ✓

Sarah C. Doolittle
H. W

Apr. 23, 1837 - May 6, 1905
at Rent

John L. Florig

Sept 17, 1884 ✓
Apr 9, 1945 ✓
wife

Annie Shoop Florig ✓
Jan 11, 1883 - Apr 12, 1905
wife

Almeda Yeager Florig ✓
Apr 19, 1889 - May 1, 1957 ✓

W. A. Schaeffer
Dec 23, 1876 - Mar 5, 1950
H W Alice R. S -
Oct 29, 1883

Adeline ✓ see ✓
wife of J. W. S.
Jan 8, 1850 - Feb 1, 1907

Sarah R. Kuder
wife of J. W. S.
Aug 6, 1848 - Apr 5, 1905

Earl J. Sch.
1917

Jacob Marx
1842 - 1924

Mary E. Peiffer ✓
H W - 1869 - 1928

Helen E. Marx
1896 - Dec 1956
Daughter
1899 - 1899

Margt. E. Olson
1852 - 1916

Janne Wagner ✓
1887 - 1917

Margt. E.

Mary J. & infant
children of S L & Ida M. Olson

Solomon L. Olson

Serg. Co C 8 Regt N G P
United States Army War

1872 - 1948

Ida May, H W

1873 - 1936

M. ✓

Mary C. Small
1870 - 1941

Wm. D. Small ✓
1872 - 1955

Son

Robt C Small ✓
1903 - 1905

David M REASMAN
Co D

130 Regt Pa Vol
Oct 29, 1831 (GAR)
Mar 2, 1907

Maria E., H W
Dec 10, 1837
Mar 9, 1916

Eben D. Rife
1889 - 1951 ✓
M

Carrie B
1885 - 1950 ✓

(GAR) John W Sites
Co F ✓

77 Regt Pa Vol. Inf
d. Mar 22, 1906
aged 58 yrs

(GAR) Jacob C Baker
Co D - 21 Pa Cav
d. Jan. 24, 1907
59 - 3 - 25

Louisa A
wife of J C B -

Apr. 1, 1849
1917

Matthias Bitner (GAR)
1844-1902
2nd Lieut Co H 2nd Regt Pa Heavy Art,
12 W
Emma L. Basch
1857-1930
Carrie M. 1881-1961 ✓

Mary Detroit Surgeon
-1964
Armstrong
Small

John B. Ritter (GAR)
Sgt 103 Regt. Pa. Inf ✓
Sgt Co B 158 Regt
Pa militia 9A ✓
d. Jan 1, 1901 ✓
aged 69 yrs ✓

Anna wife of J B R ✓
d. June 28, 1881 ✓
Died 5 2 yrs after her age
gone to funeral angels

Emma R. Ritter ✓
d. Apr 25, 1886 ✓
aged 24 yrs - 12 days

Isaac M. Ritter ✓
d. Aug 11, 1864 ✓
1-10-3

Ira T. Ritter ✓
d. July 6, 1870 ✓
16 Nov 14

John Kirpatrick ✓
1823-1903
Ely. Levenknight
H W
1828-1910

(Large) Chas M. Kendra Dixon ✓
1861-1966

Hannah Palmer D ✓
1811-1811

Jacob M. Elder ✓
Katherine Elder ✓
John " son
Anna S daughter
Katherine Elder Smiley daughter
Robert S " Harhurst
Edwin Elder son
Wm S " "
Robert L " "

John Shambarger
Co K 20 Regt Pa.
Vol. Inf ✓
d. Sept 10, 1912 ✓
aged 83 yrs. 9A R

Martha M. Shambarger ✓
Apr 25, 1858 ✓
Mar 17, 1897 ✓

Mollie E. Shambarger ✓

Carson Mische ✓
Nov 4, 1829 - Feb 4, 1912 ✓
A Ely Rietze, H W
June 5, 1828 - Feb 15, 1904 ✓

Rev. J. B. Shontz
1837-1914

Mary A Grove H W 1845-19
A Ely Mische, H W 1861-11

Mary C. Roemer
Feb 23, 1826 - Mar 3, 1905

Jacob M. d. May 12, 1856
L. W. H. d. June 23, 1857
d. Apr 3, 1859

Henry d. Apr 26, 1859 ✓
Benj & d. Feb 25, 1864
d. Aug 9, 1864

Adam E!
b. Nov 12, 1866
1811-1811

J + M

John Monath

b. May 3, 1811 ✓
d. Jan 5, 1887

Anna Catharine M
b. Apr 19, 1815
d. Jan 30, 1896

Jacob E Wungert
1871-1937
H W

May V Miller ✓
1870-1966

Milton L W
1884-1931
H W.

Maime H Brucher
1896-19-

J

David D. Black ✓
1823-1913

M

Sarah Kochenow ✓
1831-1971

In Mem

Bertha H Monath
wife of

J. Page Seibert
1884-1911

Ida Black

wife of Chas. M Monath ✓
b. Jan 7, 1858
d. July 17, 1888

W. Edgar Hatmaker
1889-1959 ✓
H W

Alverda M. Wungert
1892-1937

Geo Palmer ✓

Jan 21, 1832 - Dec 6, 1911

Martha Wungert, H W

July 9, 1844 - Nov 20, 1912

C. Cook Black

1854-1932 ✓

Wife

Ida B. Henderson

1856-1911

D. Gier Black

1860-1925

Mary J. H W ✓

1866-1949

Clara E. 1884-94

Jeanette 1903-08

(QAR)

F

John M. Crae ✓

Co D - 187th Regt Pa V Inf
June 15, 1846 - Dec 10, 1911

M

Mary E. M E

July 25, 1849 - June 23, 1922

Gracy B. M E

Apr 6, 1880 - May 19, 1906

Carrie J. M E

Jan 29, 1886 - Mar 2, 1889

Willis W. Zullinger ✓
1877-1904

Emma G. Durbey
H W

1877-1938

Frank Stuart Gillespie
1889 -

May, E. Faber " ✓
1896 - U.S. - Vol.

(Pan Am.)

Harry Stuart Gillespie
Capt Co C 8 Regt PNG U.S. Vol
1858 - 1944 ✓

Ann Faber ✓
1865 - 1965

Post! H. S. S.

Capt 5th Pa. Inf.

Aug 29, 1858 - Dec 25, 1944

Chaot, Shreiner ✓

Apr 8, 1874 - May 15, 1962
Beloved one of Jannell

Frances E. Shreiner Porter ✓

Oct 6, 1872 - Nov 19, 1948 ✓
1800 0 2

Blaine E, son of D E. + Frances Porter ✓
1908 - 1911

GAR?

John M - ONE S
d. Feb 12, 1896
aged 55 yrs.
Member 139 Pa.

Ann M
Catharine Smith ✓
d. Jan 13, 1893
aged 73 yrs.
Her end was peace.

John W M ✓
Aug 7, 1869
May 16, 1949
Nattie B
Stake
wife J W M
b. Feb 13, 1869
d. Aug 14, 1941

Cora A Jacoby
b. Sept 20, 1885
d. Oct 3, 1949

Cedar Grove

Hezekiah B
1864 - 1939

Emeline M. H W ✓
1868 - 1934

Daniel W Winkley
(Aug flat) 1861 - 1934
H W ✓

grove W gelmichs
1861 - 1931

W m v Starager
Co G? 148 Regt Pa Vol Inf

June 23, 1840 - Dec 4, 1913
Mary A wife of
W v S

Dec 1, 1838 - June 23, 1900
ascending in June

Geo E Starager
Aug 22, 1861
Jan 20, 1948

GAR Daniel Monath

Co L 21 Pa. Cav
b. Sept 1, 1848
d. Apr 13, 1930

Elija Monath
b. July 11, 1850
d. Apr 21, 1920

Walter S
b. Dec 9, 1874
d. Sept 5, 1895

not dead but sleep

Jesse H. Mitten

Apr 25, 1859

Feb 8, 1904 ✓

H W

Marion A. Zullinger

Feb 8, 1869

Nov 3, 1948

Jacoby

Cedar Grove

Raifensider

Hayden

Diffendall

Stepler

Seigefeld

Edward S. Skelby

1872 - 1947 ✓

H W

Nellie Wilkinson

1874 - 1960

Hannah ✓

wife of

John Bitner

Feb 9, 1821

d.

Feb 8, 1889

Jacob J. Bitner ✓

1846 - 1913

(GAR)

Jane E. B. ✓

1847 - 1924

Wm. R. B. ✓

1868 - 1947

Marga J. Kyle

wife of

W. L. Grove ✓

1890 - 1920

Fannie Ott ✓

d. July 16, 1895

aged 77 yrs.

D

3

John K. Bechtel ✓
May 2, 1833
May 22, 1920

M.
Sarah Mellinger Bechtel ✓
Sept 27, 1844
Mar. 15, 1925

3.
Abraham Bechtel ✓
1804 - 1865

M.
Mary Mills Bechtel ✓
1816 - 1881

James M. Schofield ✓
Jan. 8, 1868 - Mar 5, 1917
Nellie V. S.

June 24, 1871 - Feb 17, 1956
Daisy R. Clark

↑ Feb 21, 1879 - Oct. 18, 1965

↓ Joshua E. Schofield
Nov. 13, 1834 - Dec. 11, 1877

Sarah Frederica ✓
H W

Dec. 25, 1839 - Feb 10, 1908

John A.
Dec. 25, 1866 - Sept 20, 1870
Anna V.

Feb 17, 1863 - Nov. 17, 1864
William + Joseph W. Infants

John R. Gelwick ✓
b. Jan. 4, 1839
d. Feb 12, 1879

Vol 3
Edith
Grave Com

John Rodenhauer ✓
Aug 10, 1834
Nov. 8, 1914

Hannah M. Armstrong
H W.
July 17, 1839 - Nov. 18, 1900

Mary A.
Mar 3, 1864 - July 29, 1864
Wm. L.

June 18, 1860 - May 15, 1872
Sella May Rodenhauer
Maebus
Dec 16, 1875 - July 14, 1958

Henry Rodenhauer ✓
Nov 25, 1836 - Aug. 10, 1902 -

Margt. Armstrong, H. W.
Aug 20, 1844 - Feb 10, 1920

J. Harry
June 18, 1871 - Jan. 27, 1909

↓ Anne ✓
Jan 15, 1870 - Aug 13, 1870 ✓
Bessie M.

Apr 7, 1878 - Apr. 9, 1880

Nicholas Link
d. Dec. 16, 1861

a 4-2-5-3
at Rest ✓

Henrietta Link
1843 - 1918
a pattern sufferer
at Rest

Henrietta Link ✓
1843 - 1918

↓ Ann M.
Charlotte Link ✓
d. Nov. 23, 1891 ✓
a 71-7
Asleep in Jesus,
Blessed sleep

Jeremiah Helwicks

b. Oct. 2, 1842 ✓
d. 1

Nov 18, 1888

Carrie Helwicks

b. July 29, 1844 ✓
d. 1

May 31, 1905

mandated

Ella R. Helwicks

Mar. 27, 1867 ✓

July 2, 1926

Chas. Helwicks

1803-1893 ✓

Ely, H. W. ✓

1807-1883

Geo Helwicks

1835-1909 ✓

H. W. - Mary C. ✓

1838-1909

at Rest

(no dates)

Our Little Harry

son of Geo + Mary Helwicks

d. Dec 25, 1861 ✓

aged to

My Husband

Joseph Taylor ✓
b. in Helbruns

Yorkshire, England
d. Oct 10, 1868

a. 38 yrs. (GAR King)

Jos. J.

b. Jan 21, 1830

d. Sept 10, 1851

Mary

b. Nov 23, 1848

d. Dec 9, 1858

Rev. L. T. Williams (Tall)

b. Aug 23, 1814 ✓

d. Jan. 28, 1887

a. 72-5-5

Margt. Immell

wife of

L. T. W.

1827-1920

Susan Williams

Dau.

1849-1941

In mem of

Maria Louisa

wife of

Joseph Stauffer ✓

d.

Nov. 24, 1878

43-8-4

MLS

Jacob J. Snyder ✓

Ely M. "

Martha J. Ritter

wife S. "

Charlotte N. Snyder

Catharine S. "

Sam'l Shillito

b. Apr 20, 1794

d. Sept 18, 1852 ✓

Ely Gruber ✓

wife of S S

b. July 27, 1800

d. Oct 15, 1884

Geo. S.

b. Mar 23, 1834

d. Jan. 1837

Catharine A R

S. Miller S.

b. Nov 8, 1824

d. Mar 10, 1904

at Rest

Martha J. S.

b. Sept 1, 1836

d. Jan 28, 1911

74-4-23

b. June 15, 1839

d. 28, 1848

D

W. H. Halby
 Mar 15, 1844 ✓
 d.
 Sept 18, 1888
 Edward Lane
 Halby
 July 23, 1877
 d. June 29, 1881
 (W H H)

Walter Scott ✓
 Keeper
 May 11, 1858 - Mar 13, 1862
 Harry Seibert
 Nov 13, 1859 - Feb 25, 1862
 John Price Keeper
 Sept 7, 1833 - July 4, 1917
 Mary R K
 Sep 6, 1837 - Oct 4, 1894
 Mary
 Dec 16, 1899 - Aug 17, 1870
 Florence Keeper
 Dec. 14, 1872
 July 3, 1935

Allen Barnitz
 1864-1934 ✓
 Ely Pugh, H. W
 1865-1895
 Elder
 1892-1894

My Dear H.
 Geo Dohm ✓
 d. Feb 26, 1880
 69? (verse)

Rebecca
 wife of Solomon
 Shively ✓
 d.
 Dec 28, 1879
 34-9-26

Thos. Richter
 Bur 100 Pa. Inf.
 Mar 19, 1865
 (GAR) (beat)

Clara M.
 wife of Geo. Dohm
 & Apr 12, 1829
 d. Sept 15, 1880
~~her~~ mother ✓

Solomon Shively ✓
 Apr 16, 1810
 d.
 Dec 8, 1887

Fredrick Richter
 & Apr 20, 1824
 d. Oct 28, 1883

C. Frank Johns
 Co A - 49th Regt Pa. Inf
 June 8, 1840
 Dec. 10, 1906 ✓
 Mary H. wife
 Sept 22, 1845
 Nov. 27, 1905

Jane Couster
 wife of
 Fredrick Richter
 & Oct. 28, 1823
 d. Oct 8, 1883
 Our Bro
 John R. Richter
 & Feb 23, 1854
 d. June 30, 1880

Wm. M Burkmaster

T1B

①
yodet

Uglon ✓

✓
Harry L. Gipe
Co

June 12, 1896

Lewis Greake
d.

apr 23, 1885 ✓

a
77 yrs

Jane E. Burns?
d.

sept 21, 18⁸63 ✓

a
13-11-4

thos. Benson
son of ✓

w J M Gilbert
d.

Nov 9, 1861
31-4-11

(D)

John
Newcomer
1822-1886
Johnestock

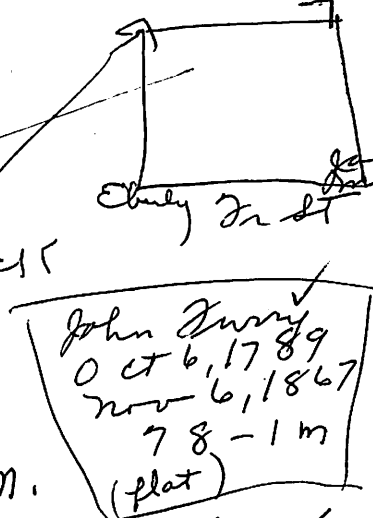

Wobley ✓
Lemaster ✓
Keller ✓
Nicklas ✓
Nissley ✓
Rev. Hummelbough ✓
Corwin ✓
Cyler ✓
Hassler, John (GAR)
Mennel (GAR)
Auld ✓
Newcomer ✓
Croft ✓
Niel ✓
M^c Gehen ✓
Eberly ✓
Nipon ✓
Aston ✓
Sellers
Furry ✓
Jacob R.
Hamsher ✓
Uglow ✓
Dehon ✓
Burbhart ✓

Lane ✓
(GAR) Mahon, Chad M.
Houser ✓
Richter ✓
Brunner ✓
Baer ✓
(GAR) Martin ✓
Stratengele's
GAR Berger John II ✓
Flora ✓
Reisner ✓
Zull ✓
GAR Barnitz ✓
Bowman ✓
Small ✓
Dice ✓
GAR Johnestock ✓
GAR Solomon
Shively
Seibert ✓
Spangler ✓
Christina
Juller 1806 ✓
Robt
Thompson ✓
Holler ✓

Edmondson ✓
Staerger ✓
Beidel ✓
GAR. Wm H. Neigt ✓
Lippy (GAR) ✓
shew ✓
Garber ✓
allen ✓
Bechtel
Mey -
Johnson ✓
Carson
M^c Curd ✓
M James R (GAR) ✓
Miller ✓
Holby ✓
John C (GAR) ✓
Anderson ✓
W. BF. John
Armistrong ✓
more ✓
Burns

Harm B
Eberly ✓
Keller ✓
Nicklas ✓
Nissley ✓
Rev. Hummelbough ✓
Corwin ✓
Philip
Cyler ✓ 1733-1850
Hassler, John (GAR)
Mennel (GAR)
Auld ✓
Newcomer ✓
Croft ✓
Niel ✓
M^c Gehen ✓
Eberly ✓
Nipon ✓
Aston ✓
Sellers
Furry ✓
Jacob R.
Hamsher ✓
Uglow ✓
Dehon ✓
Burbhart ✓

(D)

(GAR) ^{Benj. J.} Suter ✓

Kramer ✓

Crehart ✓

(GAR) M^c Keon ✓
^{Andrew}

^{John} Schuchman ✓

^{Sam. Jos.} Shullito ✓

~~Angler~~

Newman ✓

Barnett L. John - John A. ✓

(GAR) ^{John B.} Caldwell ✓

Clingston ✓

Vance ✓

^{1.} ~~Burns~~ Bigham ✓

~~Bechtel~~

~~Roderhoyent~~

(GAR) ^{James B.} Shaffer ✓

M^c Terren ✓

~~Schofield~~

~~Gelincha~~

Gillespie ✓

(GAR) ^{Henry L.} Reed ✓

Wolff ✓

Hamilton ✓

~~Shuman~~

(GAR) ^{Adam} Gruber ✓

^{Daryl} M.D. Lane.
d. Nov 29, 1866
aged 10 yrs.

Cochran ✓

Feldman ✓

~~Benson~~ ^{Student}

~~Keefe~~

(GAR) ^{Edmond H.} Little ✓

W M M

Bigham ✓

Batt B. ✓

Penna at
Jan 10, 1832

d. Mar 19, 1886

(GAR)

^{Harry W.} Money ✓

Eckhardt ✓

^{James W.} (GAR) Palmer

Gelaud ✓

Tentiman ✓

~~Dolan~~

Mingert ✓

~~Williams~~

Elser ✓

Sewell ✓

^{Harry A.} Evans (1813-1841)

John J. Brotherton ✓

James Hamilton ✓
~~Lane M.D. (1812)~~

Nicholas B. Lane ✓ M.D.

Thos H Lane 1812

W M C Lane M.D. (GAR)

Sprecher ✓

Little ✓

M^c Croy ✓

~~Starbuck~~

Mary E. Kease

wife of

John P. West

d. Jan 23, 1871

Mapwell ✓

^{John S.}

Issell ✓
Emma S.

~~Taylor~~ (GAR)

John R. Clipping ✓

d. 5, 1866

aged 28

Poem
(flat)

Eyster M.C. ✓

Hugh Brotherton
Co D

Soldy

11 Pa Cav

Killed near
Suffolk, Va

Sept 26, 1862

aged 21

(GAR)

Koch - h.

Cedar
Grove

Anna M. Leibold

Feb 22, 1882

Dec. 28, 1953

X

Edith S. Shuster

1888-1960

(Back of Shields)

X

Roy E. Baker (Bronze) ^{feat}

Cpl. 61 Co Trans Corps
WW I

Feb. 17, 1897 - Apr. 7, 1968

X

wife

Geneva A Baker

1900 -

X

Albert B Wise

P

Sgt. U.S Marine Corps
WW I

June 19, 1889 - May 9, 1968

X

Hilda M. Gable

Jan 31, 1894

Oct 1, 1973

X

Alfred W Bodine

1883-1940

H W

Louise Dickey

1883-19 -

X

Geo B Mills, Sr
1880-1974 (WW I)

X

Thos. H. Crider

7/5 HQ + HQ Co - 505th Parachute
Inf Regiment, WW II

Nov. 2, 1924 - Feb 23, 1974

Beloved Husband of

Elli A. Berkenbrunf Crider

X

John W Witherspoon, Jr

Jan 22, 1878 - Aug. 11, 1954

H. W.

Nelle Reed Witherspoon

Oct 17, 1879 - Apr 28, 1961

(Back of J. W. W.)

X

Elmer E. Little

May 17, 1873 - July 21, 1955

H. W.

L. Irene Wenger Little

Oct. 19, 1877 - Mar 20, 1959

X

Jerome H. Keifer

Mar 24, 1845

Feb 10, 1914

X

Levi P. Franklin

1851-1891

Margaret Gable
H W

1850-1935

X

Paul R. Gable

Feb 5, 1895 - Apr. 8, 1959

H W

Myrtle Schlehr Gable

Feb 9, 1896 -

X

(Gable
1914)

2

✓ Arthur R McCane
1896-1973

M

✓ Minnie M.
1899-1973

1928 Elmwood 1929

X

✓ Geo W. Butsch
1874-1972

H. W

✓ Katharine Kleppert
1874-1939

The Cross Lands
generations on
X

Husband

✓ Freely M. Myers
1894-1972

✓ Dan. (McElroy)

✓ Helen M. Myers
1895-1970

X

Husb

✓ Harry B Eberly
Cpl 24 MP Co 124 BN.
A. E. France, WW I
Oct 19, 1893 - Apr 22, 1971

wife

✓ Clara Amersbach
Every
Apr. 7, 1899 -

✓ Helen B Wood ✓ Center
1887-1969

✓ King Alexander ✓ Center
1895-1959

Mary A Brumbach, Hoover ✓
1877-1966

X / F

Ely
wife of Joseph Drymier
Oct 30, 1847
Sept 29, 1902 ✓
at Rest

DRYMIER

Joseph Drymier
Aug. 15, 1842 (Side)
Nov. 11, 1918

H.

✓ Wm Shearer Black
Apr. 23, 1889
Apr. 12, 1968
W

✓ Esther Johnson
June 24, 1876
Nov. 24, 1961

✓ Christianna
Hoffman
d. July 1, 1906
55-3-17
(on 3rd floor lot)

Cedar Grove

N

mother
Mary E Truett

Oct. 18, 1897
Apr 4, 1949 ✓

Son
Lloyd E
Mar 3, 1929
Jan. 21, 1939

Geo L Grove ✓
1850-1911
Catherine D. Grove
1860-1938

H. B. Garlinger ✓
1852-1929 ✓
Sarah M. Geyer
H. W
1858-1925

~~Eckenrode ✓~~
Edw C Stepler
Lewis " ✓
~~Andrew " ✓~~
Geo " ✓

(copy) - Joseph Brown ✓
? Wm Metz
Frank Junk
Frank D. Brown ✓

(GAR) John H. Keltner ✓
1847-1916 ✓
Co D - 11th Pa. Cav.
Rhea Emma
1868-1958
Rachel P
1892-1973
x

Check N
~~Stephens~~ - Edw. C. Lewis
~~Wm. Metz~~
Frank Junk
Kelley
Brown - Vol.

Gelwicks
George
Gilbert
Grove
Hester

at Rest ✓
Mary E
wife of Jerome H.
Keeper
D - aged
27-4-28
(Broken standing)

Hockensmith

Hull
Kelley
Lawler
Lehrman
Leisher - 2
Lox
Pheil
Sousley
Spahr
Straley
Stratton

2
separate
pages

King Alex.
Ruffin & Adams

Harry L. Berlin
~~Geo W. Birtch~~

Mrs. Adam J. Bauer
Christian G. Buehler
Harry C. Ashway
Mrs. Irene J. Barbony
Mrs. Rhea R. Besecker
Mrs. Harry J. Beck
Adam L. Bely

~~Lo... ..~~
Fred K. Birtch
Corrine Bowers
Mrs. Alice E. Brake
Eldridge Black
Mrs. Fannie Brown
Eva H. Burkhardt

Samuel R. Burns
Mrs. Eric M. Clark
Wm E. Chaney
Wm Chap. A. Clarke
Chas. R. Durban
Thos. Elmer Dentoff
Mrs. R. Pollock
Mrs. R. W. Farnsworth
Mrs. Estlin E. Freet
Mrs. Lottie K. Faldmon
Norman W. Frank
Mrs. Florence Frye

Mrs. Roy E. George
~~Fanny J. Gable~~
Mary B. Hillon
W. Frank Goodyear

Mrs. Clara " "
Mrs. W. H. Grove
Clara A. Hermon
Arthur E. Hauser
Herb. L. Heller

Mrs. " Hocherbarry
Mrs. John L. Hochwiter (Truss)
Mrs. John R. Hutton
Ellen M. Hoffman
Rella B. Huber
Mrs. Anthony H. Hoover
Mrs. " Hoover
Mrs. " Hoover
Mrs. Abbie H. Keefer
Harry A. Klipp
Harry H. Kerr

Oline V. Pentz
Harry R. Orr
Nelle Patterson

Mrs. Henrietta J. Phillipy

Harry C. Rugh

Cedar Grove

~~Mrs. Karl Kottenger
Mrs. A. Kistler
Mrs. Laura Kohler
Geo K. Lehner
Anna M. Lerbolt~~

Mrs. John M. Leshner
" Stephen D. Lesig
" Margaret A. Lette
" Kath. Lindner (Harry)

~~Elmer Little~~
Henry R. Lochbaum
Helen Mary
Mrs. A. C. McCullough
Mrs. Harry M. New Dr.
Mary C. Metz

Mrs. Louise Muehler
Mrs. E. Muehler
" Wm J. Muehler
" Geo M. Norton
Benton Myer
Harvey H. " "
M. Crawford Nicholas Jacob
Mrs. Lida " "
" J. Russell " "
" Geo P. " "

Mrs. Julia Graham

Manfred Ross

Mrs. Mary E. Ruge
Mrs. Chas. C. Sackman

Kathleen Lambert
Ray C. Shaper
Helen Sheller
Mrs. Chas. H. Seneeny

Vergie B. Shearer
Mrs. Saml D. Shull
Nelle H. Surer

Leane C. Small
H. Wallace Shively
Grace B. Stepler
Chas E. " Emma K.
Geo. B. Stauffer " Mrs. Robt L.

Clarence E. Tamer, Sr.
Chas W. Thompson
Clarence J. Thompson
Martha K. Thomas
Mrs. Ira B. "

Raymond H. Walk
Mrs. Edgar K. Weaver
David G. Wingers

~~Rev. J. B. Witherspoon~~

Mrs. Don Wolfinger

Geo L. Zieg

center
section

Cedar Grove

allan C. McKeith
1835-1900 ✓

Susan P.
1836-1907 ✓

albert allan Forsyth
1887-1887

In Mem.

Harriet C. Brewer Stoner²⁴

M. C. Stoner
1939

M. Louise Stoner ✓
(1890)-1971

Jesse D. Laird ✓
1887-1965

Chas. W. Miles
1878-1967 ✓

Floss Michaels Laird ✓
1886-1949

Lillian J. Miles ✓
1885-1963

Mary Michaels Jones ✓
1884-1970

Hilda Ludwig Miles ✓
1889-1918

Abigail Kellan ✓
N.W.
1880-1973 (center)

Paul M. Funk ✓ (center)
1893-1949

Taber Hamilton
1876-1942

Hazel O Funk ✓
1895

Handwritten notes in the top-left cell of the grid, including a date and some illegible text.

Handwritten notes in the top-right cell of the grid, including a date and some illegible text.

Handwritten notes in the second row, left column of the grid.

Handwritten notes in the second row, right column of the grid.

Handwritten notes in the third row, left column of the grid.

Handwritten notes in the third row, right column of the grid.

Handwritten notes in the fourth row, left column of the grid.

Handwritten notes in the fourth row, right column of the grid.

Handwritten notes in the fifth row, left column of the grid.

Handwritten notes in the fifth row, right column of the grid.

Handwritten notes in the sixth row, left column of the grid.

Handwritten notes in the sixth row, right column of the grid.

Wylie D. Richter ✓
1894-1964
M,
M. Katherine
1901 -
son
C M R
1922-1970

Lynnon Stewart Clarke ✓
Mar 10, 1825 - Mar. 25, 1893
Catherine M. Simler
H. W
Feb 12, 1830 - Mar 12, 1914

Wm. Wilkersons ✓
b. July 8, 1815
d. June 27, 1878
Mary Ann ✓
consort of
Elliott ✓
son of

Ely ✓
son of T.V + M. J. (small block)
albertson
d. Oct 10, 1863
aged 1-3-4
Wm.
son of

Mary Imnell ✓
1880-1970 ✓
Ruth Imnell
1877-1974
Book of Her W

(GR) John S. Oaks ✓
son of
David + C M. Oaks
d.
at Wash. D.C
Dec. 25, 1862
On the
27th day of his age
Forever with the Lord

Joseph Best Bard ✓
Jan 19, 1883 - Feb 6, 1972
Helen Sellers Bard ✓
Mar 10, 1883 -

Mary R Grove
Lambert ✓
Jan 1, 1845
May 14, 1930

Fred K Henniger ✓
1815-1908

Wm Reynolds Sellers
Oct 3, 1878 - Nov. 4, 1949
Leila May Sellers
Mar 27, 1872 - Mar 10, 1949

Frank N ✓
Grove
Feb 27, 1879
Jan 8, 1951

Ethalinda ✓
1822-1910

Annie H ✓
1852-1943

Geo H. ✓
1847-1864

Mabel G. Metz ✓
Jan 21, 1882 - Apr 11, 1956
Mary C Metz ✓
Feb 12, 1884
Ruth D Metz ✓
Apr 12, 1892

Wm. H. Beck, Jr ✓
July 16, 1879
Apr. 15, 1959

Clement N. Johnston ✓
d. Apr 16, 1936
Sarah A Kyle
H. W
d. Mar. 31, 1930

M - J.
Katherine -
Alexander
Johnston ✓

Dan ✓
Abigail Judd Beck ✓
Aug 17, 1885
July 29, 1963

Cedar
Grove

Sebastian Stitzel 1825-1891 ✓
Son John B. Stitzel 1857-1891
Dan - Martha " 1862-1894

Beidel ✓
on Back

Messie Noftaker
1885-1973 ✓

Jacob Stitzel
1829-1908
Wm. H. ← ✓
1855-1911

Chas H. Coover
Dec. 19, 1878 ✓
Sept 27, 1965

Catharine Sours
wife of Jacob Stitzel
b. Oct 3, 1829 ✓
d. Apr. 13, 1885
at Rest

Grace Wingert
wife of
C. H. C
Mar 20, 1888 ✓
Jan. 25, 1947

Sam'l Lininger
b Feb 2, 1809 ✓
d. Apr 11, 1880
71-2-9 (obit)

Cedar Grove

Husband
Alson M. Stager, Jr. ✓
1861-1958

Wife
Blanche S. Stager
1893 - -
X

Father
Harry G. Kerr ✓
Aug. 2, 1875
Dec. 16, 1953
X

Mother
Harnet Hehl Kerr ✓
Aug. 19, 1876
June 6, 1968
X

Wm. B. Henneberger ✓
Dec. 10, 1862 - May 12, 1950
H. W

Margaret Hug
July 30, 1864 - Mar 30, 1939
X

Father
Ralph R. Renshaw
May 16, 1902
Sept. 25, 1950
X

Dau. of WB + Margaret
June 21, 1892 -
Feb 14, 1895
X

Mary Ely McFerrin ✓ add
1964 - 1972

Edgar L. Fuller
1874-1966 ✓
X

Bertha S. Neuroth
1888-1972
X

W. Bruce Shively
1881-1965
X

Alice M. Shively
1882-1971
X

Frank M. Magee
1874-1959

Annie M. ✓
1874-1964
Wm. S
1901-1903

Jacob Albert Hess ✓
Aug 4, 1870
Feb 5, 1956

Anna Margaret
Nannie Katherine
Sept 17, 1869
Sept 20, 1947
Florence Mabel

Lyle T. Jackson
1873-1952

Arthur
son of L.T. +
Virgie Jackson
May 14, 1902
Mar 5, 1904

Virginia V. ✓
1877-1958
Ray L.
1907-1953

Burial
of Cb9

Chas. E. Smith ✓
1877-1950
wife

Ida M. Torney
1877-1906
Wife

Cora J. M. Laughlin ✓
1887-1950
x

Julia Ruth Steyer
1909-1971
x

Son ✓
Charles Foster Sussacrott
1908-1972
H. W.
Medred Ely Hernblom
1905-1972
x

W Kennedy Sussacrott ✓
1880-1934
H. W.
Martha Lee Foster
1876-1934
their dau.
1906-1906
x

Claude E. Wengerd ✓
1878-1928
Dorance R. Witherspoon
H W - 1880-1949
Dorance E.
1909-1942
Janet M.
1914-1969

Minnie A Shuster ✓
1871-1966
(on Aughumbough stone-end) ✓

moved from Ass. Reformed
Chrch of Cbry, Pa - Jan 1906, by the
United Presby Presby of Big Spring
according to Decree of Court.

Robert Mac Murray - Nancy Bellan
Simon Sufferd
Wm Beach
Jane "
John Stevenson
Mary Morrison
Robert Gould
Mary "
John Hawkins (old) ✓
Wm. Stevenson
Kelley

large slabs {
James M. Albough
Ely
W. E. Cook
John Brown Esq
Ely - 1819
Robt " 1818
John S Brown 1820
on top (see) ✓

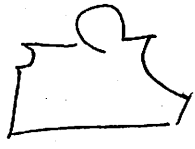
To the ✓
Memory of ✓
John Hawkins (see) (and stone)
who dept this life
May 1, 1800
age 70-4-

Clay Henninger
1855-1930
H.W. ✓

Katie Snyder
1855-1923
1881-84 Roy
1886-1964 Madge ✓

Susan Clarke ✓
1869-1951

Katherine B Clarke ✓
1874-1925

Mary E. Clarke ✓
1857-1918

(Lyman Clarke?)

John K Berger
1863-1943
H.W.
Mary Jane Kleb ✓
1867-1948
Adam Berger
1850-1933

Harry Jacobs ✓
1875-1935

Lucy D Jacobs ✓
1868-1946

C M Jacobs ✓
1807-1887

J. A. Jacobs ✓
1804-1871

Annana Jacobs ✓
1841-1907

John D. Jacobs ✓
1825-1878

David Essom ✓
1804-1870

R. Essom ✓
1805-1885

Section N. (needed)
Rowe to Parks
to Reisher
(Myers) (alley)
(Hengrich) (Jens)

Baker ✓
Brake ✓
Dickson
Jahnstock
Kungrich ✓
Hoeker
Warner
Johnson
Leberknight
M - Gruch
Neuroth
Emmel

Warner ✓

(A)

Shoemaker ✓
 Grenawalt ✓
 Kirby ✓
 Forbes ✓
 Snider ✓
 Smith ✓

Chas A Boker ✓
 1865-1932

Lieut H. H
 Hutton ✓
 Col ✓
 107 Pa. Inf.

Kauffman ✓
 McClure ✓
 Stoner ✓
 Elser ✓
 Ross ✓
 Barnes ✓
 Brinkman ✓
 Miller ✓
 Hauser ✓
 Minnick ✓
 Sheets ✓
 Hurlinger ✓
 G. Cross ✓
 Wood ✓
 Irwin ✓
 Cable ✓

Hennel & Remman
 to Dec 4, 1804 #A.R. ✓
 to Aug 11, 1883 #B.R.
 August 18.
 after 4, 1812 - June 8, 1898

Muller ✓ Chely Wood
 Bratton - Bratten
 Ott ✓
 Kohn ✓
 Grove ✓
 John Reasner ✓
 Walpe
 Dittman ✓
 Hicks
 Ward ✓
 Germann ✓

Don & Sally Jennifroch ✓
 Strike ✓
 Wingert ✓
 Pisle ✓
 Link ✓
 Clark ✓
 Col. Housum ✓
 Slope ✓
 G.D. Seilhamer ✓
 Tutwiler ✓
 Jarrett ✓
 Foster ✓
 Montgomery ✓
 Whitehead ✓

(D)

Barnitz ✓

Geo M W 1844-1912

HW
Jenna Elder 1848-1930

Grace 1870-70

Oscar 72-72

Elder 78-78

Ketta 81-81

Geo 1882-1917

Stephen C. Lightcap

b. Sept 29, 1837 ✓

d. Mar 9, 1899

Nancy E. L.

b. May 31, 1836

d. Feb 11, 1902

Annie D

b. May 27, 1862

d. Jan 3, 1926

Our Darling Boy
Tomme

b. Sept 14, 1865

d. Apr. 2, 1890

Lula

d. Feb. 6, 1872

a 7 mos.

Shaeffer

John " ✓
Nov. 24, 1816 ✓

Dec. 19, 1898

m.

Susan E. Shaeffer

July 2, 1821

Jan 23, 1898

Ely. S. Shaeffer

1844-1935 ✓

Geo. S.

1856-1864

Tina S. Shaeffer

1854-1920 ✓

(next wire fence)

Jacob Albert Hess ✓

Aug 4, 1870

Feb 5, 1956

Nannie Katherine ✓

Sept 17, 1869

Sept 20, 1947

Anna Margt ✓

Flora Mabel ✓

X

Jacob H. Nisley ✓

Apr 7, 1861 - Nov 24, 1940

Annie E. N.

Nov 29, 1866 - Sept 2, 1941

Emma S. N.

Oct 19, 1871 - Mar 25, 1950

X

Lester Elwood Dufferin ✓

Jan 21, 1913

Leatrice M. Scarnato

Apr 22, 1916

July 3, 1968

X

Wm M. Dittman ✓

1869 - 1919

H W

Mary E. Wergert

1874 - 1946

X

Cedar Grove Cem
Shonky

John H. Keltner

1847 - 1916

Co D - 11th Pa Cav

Rhine Emma

1860 - 1938

Rachel P

1892 - 1973

X

Oscar L. Cramer ✓

Mar 16, 1856

July 23, 1926

X

Albert B. Cramer ✓

July 29, 1879 -

Apr 12, 1947

H W

Clara Belle Hergert

May 22, 1873

June 8, 1947

✓

Lina A. Cramer ✓

Feb 28, 1914

Aug 28, 1916

X

Marguerite Rossin

MA WRA

wife of John

1964 - 1947

X
Eliz Strohm
born
Sept 3, 1837
d.
July 29, 1910

J. W. Hanes ✓
1866-1918
Emm - H W
1868-1954

X
Martha Alice Sipes
wife of
L. P. SOUSLEY
b Dec 26, 1860
d. Mar 7, 1909

X
Geo Tenniff ✓
Sept 20, 1832
Dec 20, 1917
H W
Charlotte Merrick
Aug 15, 1837

X
Louisa V. Brady ✓
1871-1947

Sept 25, 1918 ()
X
John Heller
1843-1914

X
James T. Trunk ✓
Aug 30, 1884
Jan 5, 1953

Margt. Summers
H W
1851-1917
2 X M

X
Wm V Pittman ✓
1871-1966

Luz Hellen
d. Mar 6, 1925

X
Sarah Ruth D ✓
1908

X
Saml S Heller
Prot 8 Pa Inf
Sept 13, 1939

X
Richard D ✓
1907-1935

X

(next wire fence)

John Lindsay Risher ✓
1912 - 1937

Arthur SR
1896 - 1969

Sener Thos. R.
1929 - 29

J Sener Risher ✓
1870 - 1914

Metta C. DUNN, HW
1869 - 1949

Helen ✓
1898 - 1915

Thos. R.
1903 - 1969

(WW²)

one stone

Peter Frank ✓
1839 - 1897
HW

Francis E. Morrow ✓
1859 - 1931

Sarah E. ✓
1891 - 1913

James O. ✓
1883 - 1965

Grant Parks ✓
1864 - 1944
son
Frank S. P.
1890 - 1913

Genevieve M.
Daughter of
J.P. & Hazel
Speaker
1916 - 1920

Wm. W. Poyton ✓
May 1, 1868 - Dec 5, 1913

Gerald Anderson
HW

Apr 12, 1868 -
Jan 14, 1937
X

Seth E. Allen ✓
1881 - 1948

HW
Isabella E. Elliott
1881 - 1947

Sarah Hewitt ✓
child of
Seth E. & Isabella
Allen
Feb 29, 1912

Mar. 24, 1912
X

Dletcher Bliss Jarrett ✓ MD
1877 - 1940

Pearl Grace J.
1882 - 1967

Crehart, Peter
Jan. 21 - 1798 - May 13, 1871

Susan Emma E.

June 5, 1855 - May 4, 1872
X

John Turry
Oct 6, 1789 - Nov. 6, 1867

Eleanor D

Feb 14, 1845, aged 56

Hannah D

d. Apr 8, 1890 (76-7-20)

X

Efa B, Braunonett Handsten
geboren den 23 of april

1809 gestorben den 3rd of april.

X

Robt. Mac Murray

b. 1775 - d. 1830

Nancy Dillon, H.W. -

b. 1785 - d. 1820

X

Wm. Peach d. Feb 17, 1807
in 42nd yr.

Jane Peach d. Mar. 30,
1839 in 75th yr.

X

Wm. W. Whitmore 1853-1920

Capt. J. G. Sample
Co. 2 - 11th Pa Cav,
(incl)

X

Daughter of Lydia,
Swarzenswelder

d. Dec 23, 1818

X

Anna Margaret

Washborough

d. 1843 - d. 1845

Daughter Washborough

1831-1921

Our mother

Mary W. d.

Jan. 5, 1865

aged 66 yrs.

David - 76 yrs

X

Geo D Meagley

d. Mar 5, 1865

aged 52 - 2 - 8

Catherine, H W

June 13, 1851 - Dec
29, 1872

Geo E - C C & RT

Pa. Inf 1

1856 - 1921

Ellen, H W

d. 1868

(Next wire fence)

(GAR)

James Deckert ✓
Co H 148th Regt, P.V.C.
May 13, 1832 - Feb. 4, 1910
Anna M. Gilbert
H. W.

Apr 27, 1836
X

John H. Neff ✓
1861 - 1838
X

Anna M. Bowers ✓
wife of
John H. Neff
1866 - 1912
X

Wm. M. Graham
1881 - 1953
X

Kathie Neff Graham
1883 - 1967
X

W. Paxton Neff ✓
1886 - 1940
X

Byrdie J. Neff ✓
1887 - 1966
X

(on Neff Lot)

Anna M. Carl ✓
wife of
J. Wesley Bowers
1873 - 1931
X

Albert J. Robinson ✓
1865 - 1912
X

Lillian Robinson ✓
1872 - 1955
X

Arria E. Robinson ✓
1894 - 1927
X

Albert J. Robinson ✓
1896 - 1959
X

Wilson P. McGehee
1847 - 1921
X

Sarah B. Hicks
H. W.
1852 - 1917
X

Robert L. Smarsh ✓
July 2, 1942
Oct. 11, 1952
X

Anna H. Hester? Paris Myers?

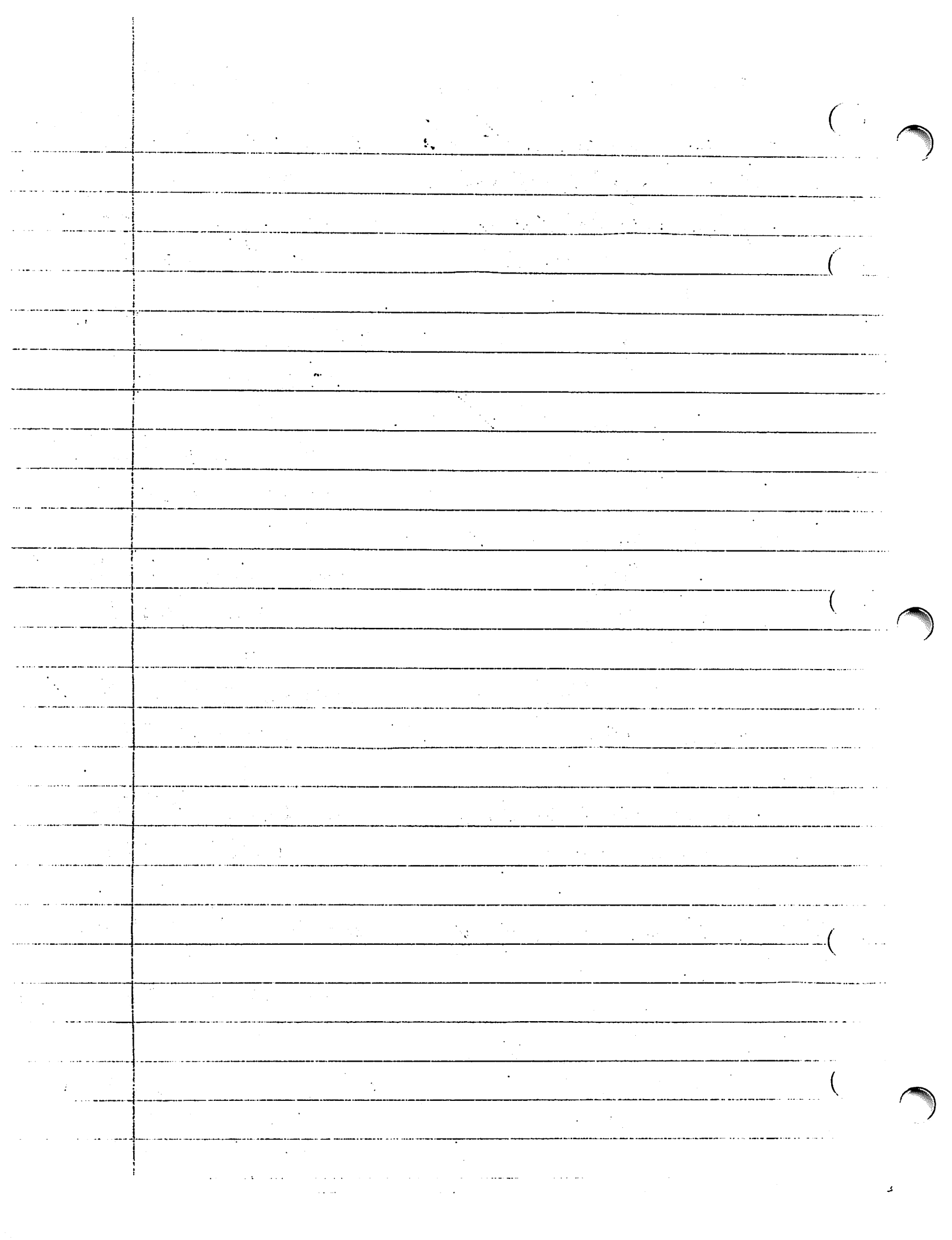

(in part wire fence)

Berly Franklin Bowers ✓
June 26, 1893

June 14, 1965

H. W.

Bertha Armstrong Bowers
Feb 4, 1893

X

Louise K. Stepler
wife of

C. H. Crimanel ✓

Dec 7, 1898

May 17, 1958

X

John W. Brecher ✓
Mar 13, 1849 - May 2, 1910

Jane A Sweet, H. W.

July 1, 1846 - Aug 22, 1913

Wm C. Brecher

(Span Am) Sept 12, 1881

X

Frank T. Dengler ✓
Capt Co C 5th Pa. Inf.

Oct 12, 1878 - May 20, 1939

H. W.

Bertha M. Balwicks
June 23, 1892 - Oct 20, 1947

X

Moses A. Gipe ✓
1852 - 1928

H.

Ely Eberly
1849 - 1932

Clinton Hamberg ✓
1866 - 1923

X

Florence Riegner ✓
1867 - 1949

X

Carolyn B. # ✓
1894 - 1948

X

Wm. L. Cameron ✓
1870 - 1935

Minnie F. Michaels
H. W.

1873 - 1919

Robt Palmer

1910 - 1932

F - M - R + T

X

One Louise and
son of Wm. D.

W. B + Anna M
Houser

1910 - 1911

X

Geo J. Amherbrand ✓

1871 - 1955

wife

Edwin

1878 - 1967

X

Wm H. Buckley ✓
1858-1923

x

Leroy Buckley ✓
1860-1930

x

Florence Buckley ✓
1872-1951

x

Robt. Sawyer
1932-1932

x

Frank D. Funk ✓
Aug 16, 1862
Apr 5, 1909

✓ x

First Departed member
of the Chy

Treman's Relief Assn.
x

Cyrus Carbaugh ✓
1852-1927

Emma S. Marten
H. W.
1860-1916

Frank Vollmer ✓

Mar 20, 1844 - June 29, 1913

He preached Jesus into ^{them}

Kathryn Reinhardt

H W
Nov 14, 1851 - Apr 8, 1926

Joseph Brown

May 7, 1866 - Feb 26, 1949

Clara Vollmer, H W
J B

Feb 25, 1876 - Nov 1, 1902

absent from the

Present with the Lord.

Mollie Mayer Brown

July 31, 1870

Sept 5, 1944

Rosie Vollmer ✓

Jan 19, 1877

Dec 12, 1920

x

Edw B. Coker ✓

May 14, 1883

Jan 19, 1923

Lydia L. Uglow
H W

Apr 5, 1880

Oct 9, 1969

Asleep in Jesus, blessed sleep
from which, never ever
wake to sleep.

active
side

(next wine fence)

W. Augustus Hollenberger ✓
Col 22 Pa. Cav
1843-1917

Sarah J. Weaver
H W
1844 - 1910
X

Jacob Brucker ✓
1858-1913

Ella M. Rotz, H W
1866-1954
X

D. Edw. Zimmerman ✓
1872 -

Mary Dangler
H W
1869-1920

Alex M. Keon ✓
Apr 15, 1853
Jan 16, 1947

Part Co D 4 Regt Inf
Indian War 1873-1878
X

John C. Fleagle ✓
P

Part M G + RP 3 Cav.
W W I

July 31, 1895
Sept 15, 1969
X

Frank D Ditslear ✓
2nd Pa Hart'l,
1839-1922

Mary C. Smith
H W
1839-1910
X

Josef W. Rubing ✓
Sept 15, 1867

Feb 25, 1930

Mima A. - H W
Dec 9, 1867 - Oct 2, 1928
X

Ralph D Higgins ✓
1893-1918
X

Alfred Ditlow ✓
1850-1912
H. W

Rebecca J. Demming
1853-1928

John H. Fleagle ✓
X

July 1, 1868

Jan 21, 1928
X

Ceras E. son of
John H & Naomi J.
Nov 21, 1901
Oct 15, 1918

(GAR)

(Smith
Water only)

(SD)

(WWI)

2
Saul Henry McMichael
May 23, 1866
Jan 23, 1960
X
M

Margie Kauffman ✓
H W
May 31, 1867
Nov 10, 1926

X
Dan
Mellie C. Mc ✓
May 16, 1897
Mar 21, 1914
X

Grandson
Thos Mc M Burboraw ✓
Dec 22, 1914
Apr 19, 1939
X

Sam J Cromwell ✓
Butter C - Reg Pa Vol.
1834 - 1912

Sarah E. Alter
1843 - H W - 1913
X

Inf ✓
Wm of
Guy W + Angell
Bowers
June 22, 1910

Huber B Humberger ✓
1875 - 1951

Maudie I Hanks, H W ✓
1876 - 1935

M. Jennette 1910 - 11 ✓
Russell B ✓
1910 - 1935
X

P.O. Humberger ✓
1858 - 1926
H W

Emma H Wingerd ✓
1865 - 1926

Aline Wadger ✓
1893 - 1951

Rosda Vinnetta
1892 - 19
X

Barth
Elmira Wingerd
1847 - 1922
X

Harry W. Mollinger ✓
1858 - 1943

Helen W
1870 - 1950

Jennie P
1910 - 10

Ralph E
1908 - 1916

Mattie B 1900 - 1906
X

Cedar Grove Cemetery

Bard Joseph Bert Bard (near Center Cusley)
 Jan. 19, 1883 - Feb 6, 1972

Helen Sellers Bard
 Mar. 10, 1883 -

Sellers Wm. Reynolds Sellers
 Oct. 3, 1878 - Nov. 4, 1949

Leila May Sellers
 Mar. 27, 1872 - Mar. 10, 1949

x

x

Turner Margaret H. Turner ✓
 June 2, 1882
 May 25, 1961

Father ✓
 Armour B Turner
 Mar 16, 1870
 Sept. 25, 1927

x

x

Rebecca L. Turner ✓
 Mar. 4, 1868
 Mar. 12, 1920
 wife of Luther L.
 Bishop

Mother ✓
 Laura A. Walk
 wife of
 A. B. Turner
 May 28, 1867
 Dec. 11, 1918

x

Dec. 11, 1918

Price W. Turner ✓
 June 23, 1876
 Feb. 15, 1937

A. Neal Turner
 May 23, 1917 ✓
 Nov. 30, 1930 ✓

x

x

x

Father ✓

Mother ✓

Peggy Ellen Turner ✓

O. W. Turner
~~June~~ Mar. 1841
 June 1919
 19?

Margaret
 Wilhelmina
 wife of
 D. O. W. Turner
 Oct. 22, 1841
 Dec. 16, 1902

Feb. 16, 1924
 July 9, 1941

x

(Hood St. - near main Gate)

Max War M.

Turner Benjamin J. ✓

Clarence E. Turner ✓

Turner

Dec. 30, 1891

1872 - 1921

Oct. 26, 1952

X

X

Anna Young Turner ✓

Benjamin J. ✓

Jan. 24, 1895

son of

Sept. 6, 1975

Benny J. and

wife of

Jean L. Turner

Clarence E. Turner

May 27, 1903

X

Mar. 24 1912

X

Anna Turner ✓

Zimmerman

Jan. 26, 1884

Oct. 28, 1928

wife of

S. G. Zimmerman

X

spielman Our Father ✓

Norman E. Spielman

born

Oct. 5, 1839

d. Sept 27, 1887

aged

47-11-22

X

Our Mother

WINTON

Kate Winton ✓

d.

Dec. 22, 1884

aged
50-3-18

at Rest

x

TAWNEY

Mary E. Young
wife of
Jeremiah Tawney ✓
1835-1877

(Behind
House)

1856 Katherine 1879

1871 Wm. H. 1881

1862 Chas. E. 1884

1866 Harry R. 1942

x

NEWSMAN

Our Grandmother

on

Mary ^{or} Newsman ✓

Weisgarber
Lot

d.

July 6, 1809

d.

Aug. 13, 1893

aged 84-1-7

New End Was Place

x

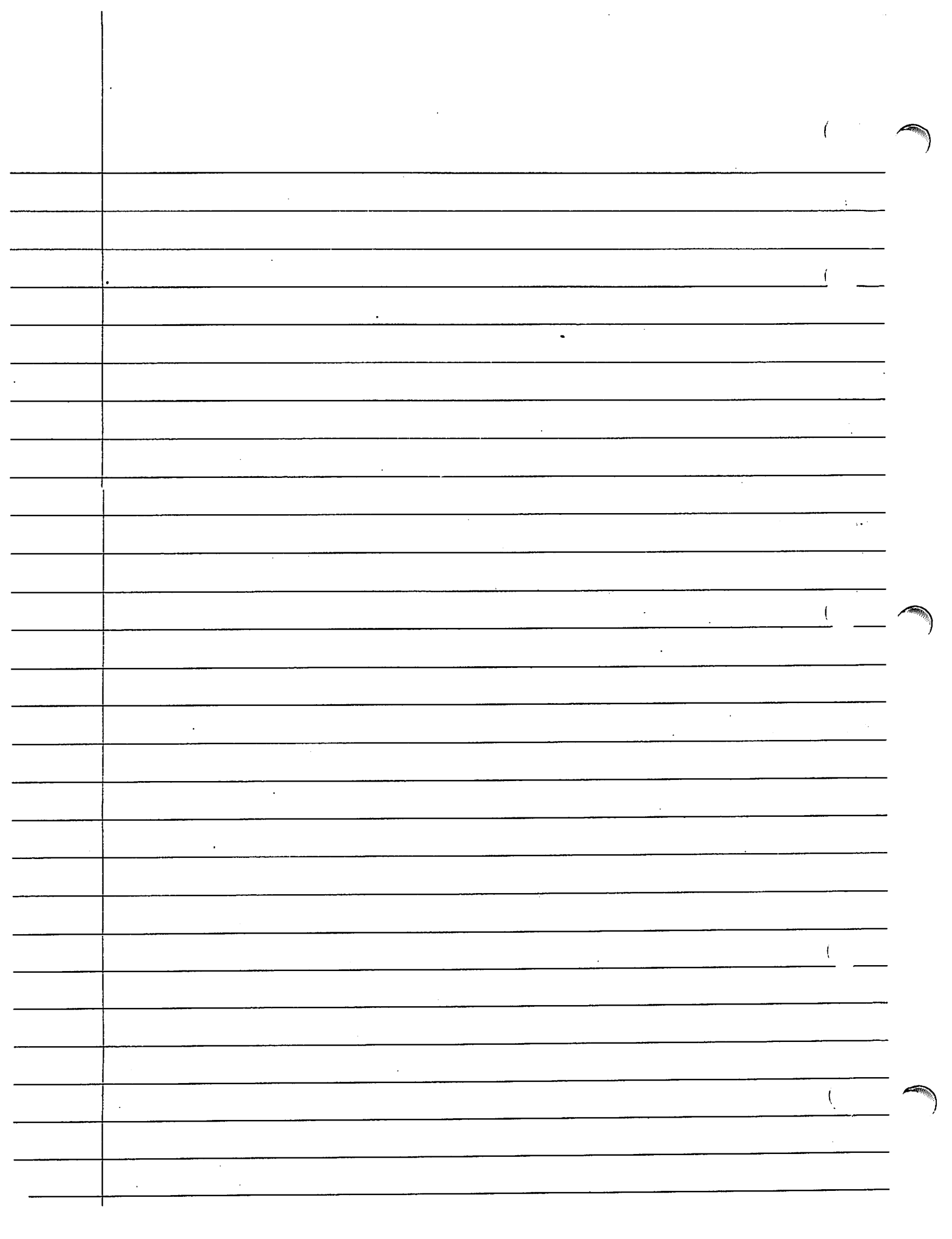

Cedar Grove - Cb'y.

M

Smith	Johnson	Kefer
Thomas	Dice	Bent
Ward	Strike	Rodes
Mall	Black	Aughentagh
Achway	Rodenbauer	Stevenson
Evans	Kerpabuck	Hager (Tomb)
McFarlan	Anne M. Henderson 1868-1920	Phillips
Hoover	Miles	Besore
Walck	Washington	Treher
Rinick	Thrush, M. D.	Wilson
Hysong	Kefer, W.M.B	Wangly
Hoffman	Teeter, DDS	Mentzer
Weist	Price	Kurtz
Kyle	Rego	Bunkhart
Jackson	Harris	Smith
Knight	Wingert	Eichelberger
Stouffer	Amos Klema <u>McNair (GAR)</u>	Harmon
Besseroth	Sackman	Danzberger
Miley	Gellan	Etter
Warner	Richter	Brundle
Barth	White	Trayel
Stepler	Keper	Frank
Hess		Stall
Stickell		Wolff
		Jackson
		Lawrence
		Elliott
		Unger
		Richard
		John (GAR)
		Simpson

920 W. GAR
Shinner GAR
1841-1909

N - Cedar Grove - Cards made

allen ✓	Gingrich	Vollmer ✓
Ankebrand ✓	Gipe ✓	Warner ^{only}
Baker	Hames ✓	Zarman ✓
Bickley ✓	Hawbecker ✓	
Bowers ✓✓	Henneberger ✓✓	✓ = Done
Brady ✓	Hess ✓	
Brake	Higgins ✓	
Bricker ✓✓	Holler	
Cameron ✓	Hollinberger ✓	
Carbaugh ✓	Horner	
Cramer ✓	Johnson	
Crimmel ✓	Liberknight	
Cromwell ✓	McGrath	
Deckert ✓	McKean ✓	
Denzler ✓	McMichael ✓	
Dickson	Mellinger ✓	
Differderfer ✓	Neff ✓	
Dittlow ✓	Neuroth	
Ditslear ✓	Niesley ✓	
Dittmann ✓	Parks ✓	
Eckeroode ✓	Papton ✓	
Fahnestock	Reisher ✓	
Fenniff	Robinson ✓	
Fleagle ✓	Ruby ✓	
Farrest ✓	Small	
Frank ✓	Smorsh ✓	
Funk ✓	Strohm ✓	

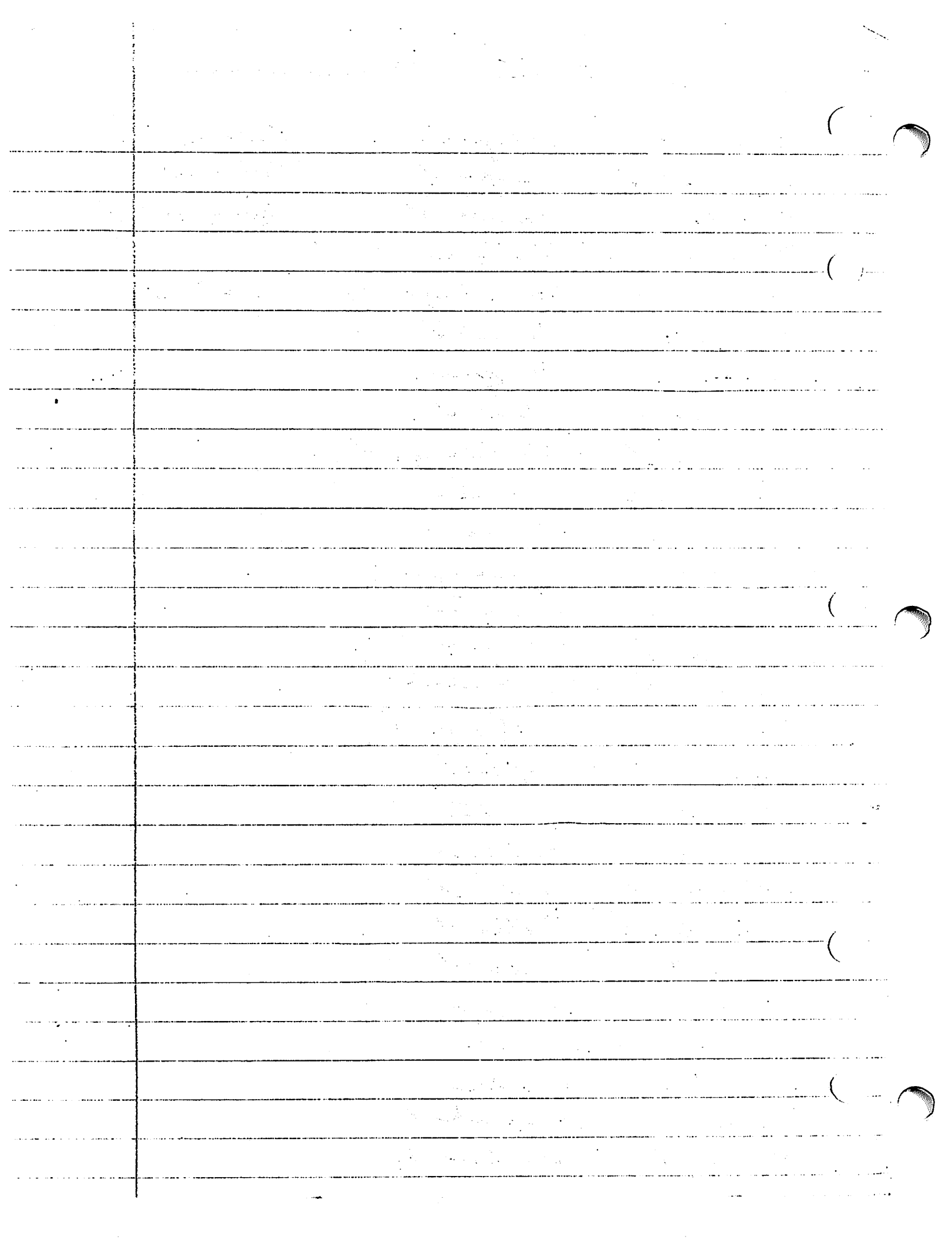

Cedar Grove - section C.

Susan Grove ✓
d.
Dec 10, 1871
x

Rebecca Grove ✓
b.
apr. 4, 1802
d.
aug 30, 1883
x

Mary A. Grove ✓
d.
Dec 15, 1899
aged
86 yrs.
x

John P Grove ✓
b.
oct 7, 1815, 1815
d. Nov. 16, 1869
asleep in Jesus, blessed sleep,
from which none ever wakes
to ~~weep~~.

x
Mary J. Grove ✓
b.
aug. 20, 1835
apr. 14, 1899
at Rest
x

(flat
Bible)
Mary E. Brandt ✓
d.
apr 12, 188-9?
aged
73 - 4 - 2
x

Christian Brandt ✓
d.
sept 3, 1871
aged 62? - 10 - 11
x

Mary B Cassel ✓
d. Dec. 27, 1882

Candace K. Cassel ✓
d. July 30, 1886
+ Ellen W. Cassel ✓
d. Dec. 12, 1920
x

Violet ✓
d.
Jan 26, 1876
aged
9 m + 8 d.
(Fahnestock)
x

Emma A. ✓
1861 - 1939
Harry C
1865 - 1937
(Fahnestock)
x

Abeneth E. Brandt ✓
wife of
John J. Doherty
1840 - 1910
x

Samuel Brandt ✓
1814 - 1878
Ellen Carble, H W
1817 - 1903

Saml B. King
1863 - 1884
(?) (m.)
x

Ruth, Susan ✓
Elvy - +
Samuel C
children of
Saml + Ellen
Brandt
x

Sarah Neicht ✓
wife of
Saml Brandt
Sept 25, 1843
Dec. 17, 1926
X
my husb ✓

Samuel - Brandt
d.
Oct. 31, 1881

(Learning
against
this)

44 - 7
+ 5 do.
Heaven is my Home
X

Wm. W. Paxton ✓
d.

aug 3, 18 - 4
in the 64 - -
his age

Mary C Paxton ✓
H. W

d. July 14, 1886
On the 78th yr of
her age
X

My wife + child
Matthe R.
wife of

Thos E. Paxton ✓
d.

Oct 10, 1873
in the 27 yr of
her age
(Verse)

Mary Alice
dau of
T. E. + Matthe
Paxton ✓
d. 187 -

4 m 26
d.
X

Thos. E. Paxton ✓

b
Nov 15, 1846

d.
Dec 27, 1918

X
my wife
Emma C. Seibert
wife of
John M Paxton ✓

d. Aug. 21, 1868
aged 23 - 10 -
12

she sleeps in the valley so

X
Nannie E. Paxton ✓

d.
June 1, 1867

a - 30 - 1(4)
11

she sleeps -
7/2

X
my wife + child

Maggie
wife of
Thos. E. Paxton ✓

d.
Mar. 23, 18 (5) 6

it is the 26 of
her age
(Verse)

X (S + M) sep. stone
Levi K. Hummelshime
b

Apr 21, 1824
d. 1, 1879 ✓

Phibe Hummelshime ✓
b

June 19, 1821
d.

Aug 14, 1874

United thro life & unburied in death

✓ Copied on card

Cedar Grove - C.

Jacob Bickley, Jr. ✓
Mar 28, 1826
Sept 14, 1893
Katharine Krider
H. W.
Feb 24, 1832
Sept 14, 1914
Beckie B, da^r
d. July 17th, 1864
in her 12th yr.
X

Henry A. Klingzing ✓
1841 - 1906
Mary C. Heindel, H. W.
1842 - 1922
Ang. Ch.
Annie
Lizzie
Luther
Edward 1849 - 1872
Wm. 1865 - 1914
X

Jane Bickley Gorman - ✓
May 3, 1867
Feb 22, 1897
X

M.
Barbara E.
wife of
H. C. Wallace ✓
d.
May 25, 1885
aged 40 yrs.
at Rest
X

John A.
son of
John R. + Lena ✓
Michaels
X
Lena
wife of
John R. Michaels ✓
d. Feb 18, 1878
aged 36 yrs.
X

Ella ✓ ✓
dan. of
H. C. E. Wallace
d.
July 31, 1865
d. Jan. 25, 1866
(Verse)
X

our gr.
Adam Anghinbaugh ✓
d.
Nov. 6, 1875
aged
67 - 2 - 14
(Verse)
X

Wm A. Moore ✓
1859 - 1938
H. W.
Margaret C. Stoner
1846 - 1935
X

our M.
Harriet Anghinbaugh ✓
d.
Mar - 1880
aged 68 - 10 - 11?
(Verse)
X

Alexander M^cKeon ✓
d. Nov. 24, 1877
in his 78 yr
X

Andrew B M^cCausland ✓
d.
Feb 23, 1889
aged 87 yrs.

Mary M
wife of Alex M^c ✓
d. Mar 22, 1883
in her 82nd yr
X

In thy presence is
fulness of joy
X

Mary M^cKeon ✓
Apr. 8, 1833
June 21, 1910
X

Adam L. Betz ✓
1873-1950
H. W.

Leahell McDonald ✓
1876-1962

Chas. C. 1900-1900
Wm. W. 1903-1904

X
Saul S. Snyder ✓
d.

Mar 3, 1889
aged

72-2-26

Base (at Rest)
X

Nancy C. ✓
wife of
Geo. Snyder
b.

May 11, 1815
d.

May 20, 1881
X

Henry Lohr ✓

Dec 24, 1836 - Aug. 15, 1924

Christiana Snyder, H. W.

Mar. 18, 1837 - Mar. 4, 1874

Amanda Snyder, H. W.

July 5, 1850 - Apr. 19, 1918
X

2 inf. children of
Henry + Christ. ✓
Lohr
one inf. child of
Henry + Amanda
Lohr.

X
R. B. H. E.

Rutherford B. ✓
Ester

Feb 16, 1885
aged 3 yrs 10 -
- 26
X

Enora Ester ✓
d.
June 18, 1875
aged 10 mo.

X
F. E.

X
Gloria Ester ✓

d.
Aug. 25, 1879
aged 9 mos.

X
F. E.

Henry Shaffer ✓

b May 30, 1794

d. Jan 24, 1879
aged

81? - 7 - 21
(broken)

Bruce ✓

son of
? Wesley + Mary
Shaffer
d.

Oct 15, 1886

aged
1-6-3

X
Lama B. Chambers ✓

Nov. 16, 1853 - Apr 6, 1926

X
Abigail McDroy ✓
Chambers

Oct 30, 1829 - Sept 2, 1897

X
James S. Chambers ✓

b Aug 3, 1826

d. Nov 23, 1885

X
J. A. Jacobs ✓
1864-1871

X
C. M. Jacobs ✓
1867-1887

X
Harry Jacobs ✓
1875-1935

X
Lucy S. Jacobs ✓
1868-1946

(A.E.C.)
(Lizzie)

Cedar Grove - C. -

S.W. Clippinger - ✓
1843 - 1911

Sarah E. Monn, H.W. ✓
1842 - 1905

Eva Grace ✓
1880 - 1904

Iruin M = Kee ✓
1876 - 1876

Amy C 1882 - 1959 ✓
Lula M 1878 - 1967
X

Daniel Reed ✓
b.

Sept. 3, 1803
d.

Dec. 6, 1886
aged
83 yrs
3 m
3 d.

Mary ✓
wife of
D. R.

b.
July 25, 1820
d.

Oct 15, 1899
aged
79
2
20
X

David Essom ✓
1804 - 1870
X

R. Essom ✓
1805 - 1885
X

John D. Jacobs ✓
1835 - 1878
X

Ariana Jacobs ✓
1841 - 1907
X

Andrew Coyle ✓
1803 - 1871
X

Elyza Coyle ✓
1801 - 1889
X

Susan M^cCurdy Coyle ✓
1836 - 1904
X

James Huston Coyle ✓
1828 - 1892
(Tom B)
X

Henriette Wiseman ✓
1861 - 1924
X

Job Hockensmith ✓
June 5, 1823 - July 31, 1891
Eve Tisser, H.W.

Oct. 10, 1829 - May 18, 1907
Ada Florence

May 20, 1870 - July 15, 1870
Howard G. Hockensmith
Oct 10, 1867 - Mar. 3, 1929
X

John J. Ely ✓
Nov. 10, 1818
Nov. 13, 1902
X

Solomon H. Ely ✓
Co C

(YARR)
15th Regt. Pa. Cav.
d. Mar 27, 1907
aged 76 yrs.
X

m.
Charlotte Crider
dau. of
Abraham Ely ✓
Nov. 10, 1838
Mar. 12, 1922
X

M,

Mary Stambaugh Eley ✓
May - 1836
Mar. 10, 1909

X
Saml P. Eley ✓
d.
Apr 7, 1881
a
23-3-27
X

Beng. B
Son of
John + Mary Eley ✓
d. May 25, 1868
a 4-10-10
X

Francis Beckman ✓
b. Sept. 4, 1821
d. Feb 15, 1896
a
74-5-11
gone but not forgotten.

X
Catharine ✓
wife of
Francis Beckman
b. July 28, 1826
d. Dec 22, 1888
a 62-4-24
Her end was peace.

X
Saml. J. Beckman ✓
1866-1932
X

Mary Helfrich ✓
d. Feb 14, 1880
a 15-15-15
X

Martha Adelle Lucy ✓
+ Joh, ch of

Peter + M.C. Helfrich ✓
X

Maria L. ✓
wife of Peter Beckman
Oct. 23, 1839
May 31, 1900

1871 K
4c K ✓

Sacred to
The men of
Adam Cook - (tall + untop)
b
Jan 24, 1807
d.
Feb 26, 1880

For so he
his beloved sleep.
O. 127. 2
In mem of ✓

Eleanor Harmony ✓
Wife of A. Cook ✓
b. Jan. 15, 1818
d. Jan 16, 1903 (8)
at Rest

Ann Eley ✓
beloved son ✓
of
Adam + Eleanor
Cook ✓
b. Oct. 29, 1840
d. July 12, 1882
asleep in jeans
Peaceful Rest
X

Clay L. Henninger ✓
1888-1915

Louise Foster, H. W. ✓
1888-1917

(back of Hiram T. Snyder)
X

Frank G. Spahr ✓
1854-1926
Rebecca Metz ✓
H. W.
1855-1930

Clarence W ✓
1877-1912

(back) Mary E. Metz ✓
Mar. 17, 1896
a 8-1-1
2-3
at Rest

Myself, wife of 2 (M.H.)
John Peter Beckman
Oct 12, 1811 (M.H.)
Mary 9, 1896

Cedar Grove - C.

Kate Metz ✓
b.
June 16, 1851
d.
Aug. 30, 1877

x
Fannie Metz ✓
b.
July 4, 1844
d.
Apr 1 - 18 ?
(Broken)

x
Annie E.
wife of
Wm.
d. Nov. 2, 1871
aged

Effie C
daughter of
W & E. Heland ?
d. Nov 13, 1871
asleep in Jesus

x
Our son.
Philip Karper ✓
b.
June 10, 1821
d. Mar. 28, 1892
at Rest (Porto)

x
Sarah A
wife of
Philip Karper ✓
d.
Mar 10, 1907

71 - 11 - 10

x
Our son.
Wilhelmina M. ✓
wife of
Philip Karper ✓
d. Mar 23, 1877
a 1 - 8 - 23

Suzer
x

Our Dear Bro.
(Cross-Loy)
Thos. L.
son of
Philip & W. M. ✓
Karper

d. Apr 15, 1881
a 18 - 3 - 12

We shall meet in the
sweet bye & bye.
x (Shields)

James W. Shields ✓
b.

Dec. 1, 1868
d.

Feb 6, 1959

M. Agnes Shields ✓
b.

Aug. 7, 1866
d.

Apr 19, 1883

Sarah ✓
wife of

Matthew Shields
b.

Dec 23, 1883
d.

Nov. 17, 1874

Matthew Shields ✓
b.

Feb. 12, 1811
d.

Mar 26, 1911

x
Harriet Gibson ✓
x

Isabel Gibson ✓
x

Our son.

Mary C
wife of

Edmund Gibson ✓
b in Balto.

July 1808

d. in Cby

Sept 1882

in the 81st yr of her
age

Thos. Crossan ✓

d. Aug 3, 1853

aged 7 yrs.

(~~un~~
~~broken~~
1850)

Mantha Crossan ✓

d.

Nov 27, 1874

aged 81 yrs.

X (W.N. Meredith)
increasing

X

Ellen Mills ✓

b

Apr 6, 1820

d.

May 2, 1890

a 90-26 d.

X

Mary Jane ✓
Mills

Dec 26, 1851

Oct. 16, 1941

X

Cedar Grove - C

Martha A. McIlroy ✓
Mar 25, 1842 - Nov. 13, 1928
X

Mary Fenner ✓
d. Feb. 22, 1884
aged 68 yrs.
X

Henry Fleckner ✓
d. May 9, 1865
aged
41 - 4 - 14
X

In mem. of
Ann Whitaker ✓
d. May 1, 1860
aged 55 yrs
(nurse)
X

In mem
of ✓

who d
18 0
aged

at Rest
Tine E. Gordon ✓
Aug 20, 1846
d.
Jan 13, 1886
X
M.

Jemima Keel (dowry) ✓
Gordon
d. Nov 22, 1894
aged 73 - 11 - 17
X

Harriet Spidal ✓
d. Nov. 2, 1898
aged
90 - 6 - 14
X

Mary E. ✓
dau of
Christain + Maria
Spidal
d. May 5, 1866
aged 9 m + 8 d.
X
gr.

Wm. H. Bender ✓
1825 - 1879
M.

Mary C. Bender
1834 - 1877
X

Frank S. Jones ✓ 8
June 18, 1889
Feb. 10, 1950
H. W.

Florence A. Muterbaugh ✓
Mar 11, 1881
July 6, 1955
Her mother

Abey Bender Muterbaugh ✓
1856 - 1881

gr X (dowry)
John Gordon ✓
d. Sept 20, 1887
aged 54 - 6 - 8
X

Adam Vondra ✓
d.
Jan. 24, 1876
a
(broken)
+ 26 d.
X

In mem
fence
↑

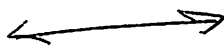

Sarah ✓
wife of
Adam Vanderau
d.
Jan 1, 1873
aged
91-8-4
X

Wm. Vanderau ✓
b
Apr 9, 1816
d.
Apr 18, 1889
aged
73+9 ds.
X

Catherine ✓
wife of

Wm. Vanderau
b Feb. 8, 1815
d. Mar. 29, 1900
aged
85-1-21
X

my hus.

Richard Doyle — ✓
d.

July 11, 1877
in the 32 yrs
his aged
(verse)
X

Jacob Swank ✓
d.
Feb 6, 1898
aged 70 yrs
7 m, 26 d.

Anna M. S.
d.
Jan. 29, 1909
aged 79 yrs
8 mos.

Annie M. Swank ✓
wife of
D.M. Keckler
d. Feb 1, 1910

my hus.
Geo. Brunner ✓
d.
July 26 + 16 ds.
Mary Herbig
H.W.
1856-1927
X

m.
Eliy. Herbig ✓
Jan 29, 1833
Jan 11, 1896
J!

Conrad Herbig ✓
Apr 2, 1824
Oct. 14, 1874
X

(old)
John
(Herbig)
?

→ Jacob Beckly, Sr ✓
d.

Aug. 3, 1868
in his 80th yr.
Blessed are the dead who
die in the Lord
(Kinrock)
X

Susan
wife of.
Jacob Beckly ✓
d. May 5, 1871
in her 83 yr
(verse)

Edward Beckly ✓
d. 1850
aged
32 yrs (broken)
(verse)

aged 53 yrs
6 m - 21 d

Maria E ✓
June 1, 1850
Jan 21, 1851

Catharine ✓
July 17, 1855
Aug 5, 1855
Geo W ✓

July 24, 1858
Aug. 1, 1858
Mary E. ✓
May 28, 1860
July 17, 1860

John R ✓
Sept 12, 1869
Feb. 10, 1870
Effe d ✓
Aug 15, 1862
Sept 3, 1870
X

our darling
Margie A. ✓
da. of
E. J + Florence
Swank
Dec 30, 1898
July 15, 1908
X

1520
300

Wm. C. Hollenger }
David " }
Rev D. W. Sollenberger }
d. sept 26, 1845
d.
Jan. 9, 1906
at Rest
X

Tine E. Gordon ✓ - Henry Ruby ✓
Jemima Keel Gordon ✓ - Rebecca " ✓
John Gordon ✓ - Martha A
Adam Vandron ✓ - McElroy ✓
Sarah " ✓
Wm. " ✓ - Wm A Moore ✓
Catherine " ✓
Allen Smith ✓
Geo W. " ✓
Geo Brunner ✓
Conrad Herby ✓
Richard Doyle ✓
Jacob Swank ✓
Marjorie A " ✓
Harriet Spidal ✓
Mary E. " ✓
Alex Clingston ✓
Eliq " ✓
Wm. H. Bender ✓
Frank S. Jones ✓
Henry Lohr ✓
Saml S. Snider ✓ - Nancy Adam Cook ✓
Ann Whitaker (Princess) ✓ - Charlotte Crider ✓

Joseph Trout ✓
1800-1876
X
Rebecca Trout ✓
1820-1895
X

James S Chantoo ✓
Abigail Mc C ✓
Laura BC ✓
Henry Shaffer ✓
Bruce " ✓
Bertha Agler ✓
1879-1950
Ella (Annie) ✓
Job Hochensmith ✓
David Esson ✓
R " ✓
John D Jacobs ✓
Aroura " ✓

Mary wife of
Geo. Harmony ✓
d. Jan 12, 1894
aged 67
X
Henry Ludwig ✓
Feb 17, 1845
Sept 11, 1911
X
Sophia Ludwig ✓
wife of
H. L.
Mar 15, 1845
Jan 24, 1908
X
Geo. T. Ludwig ✓
Dec 3, 1877
Feb 18, 1897

Henry Dleshou ✓
Mary Senseny ✓
Adam I. Betz ✓
Alex McKeen ✓
Mary M " ✓
Mary " ✓
Adam Dinglunbaugh ✓
Harriet " ✓
Andrew B Mc Causland ✓
Barbara E. Wallace ✓
Ella M " ✓
? Chrs L. Haney ✓
Philip Karper ✓

Adam Cook (face shift) ✓
Charlotte Crider ✓
John J. Eley ✓
Mary E. Eley ✓
Kate Metz ✓
Janne " ✓
Frank S. Spade ✓
Henry A. Klenzing ✓
James Beckman ✓
Saml P. Eley ✓
Bery " ✓
Robt. Stewart ✓
d. July 20
1858
aged 75
Andrew S - 10
Coyle ✓
X
James Stewart ✓
d. May 5
1853
a 63 yrs
X

Keel
Hollenger
James Cyle

Swank
Edward
Buckley
John Buckley
Thomas

John A. Mchayles
John R " "

Jacob Wantz ✓
d.
Jan 22, 1871
in his 54 yr
X

Eliz. Wantz ✓
d. apr 10, 1915
- 3
? - ds.

Wm. H. Wantz ✓ my husband ✓
d.
Dec. 12, 1876
24 + 5 m
meet me in Heaven
X

Wm. C
son of
D + M.

Hollinger
d.
May 18, 1878
a
5 - 5

Ella M. Hollinger

David H
b
Feb 23, 1826
d.
Apr 27, 1901

Mary T
wife of
David H
b
Aug 11, 1839
d
May 25, 1907

(early) X
of
Lindbergh
in her
24 & year

near
West +
Horn
McKelvey
(Vance)

Section C - Cedar Grove

U S Soldier - 14 (only)

Calvin Johnson ✓

son of
Wm + J. A. " ✓
d.

OCT 11, 1864
aged 18 yrs.
(verse)

X

Stephen H. Ellis

~~Co~~ Co H 137 P.I.
d.

OCT. 8, 1862

X

Robert ✓
Cunningham
d.

School Hall
Hospital
26 1862

of wounds recd
at the battle of

X

Michael Harmon

Co B

2 Reg Pa. Vol.

X Dine

Saml

Battery B.

Brigpt Pa. arty.
X

Ede Kissel

Co H.

14 Pa. Cav.

Capt. J. D. Sample

co L
11th Pa. Cav.

X

Henry McCloud ✓
b in Orange Co. - ?
wounded in the

of Fredericksburg +
d. in cog

Mar 11, 1863 aged 19

1 m + 18 d.

(verse)

X

(Common. 8. 8. 8.)

Christian Helfreight ✓

U. S. asst. surg.

d. Sept. 25, 1863

Sept 25, 1863

aged 32 yrs.

X

Levd Stoner ✓

U. S.

Soldier

X

Aaron Nice

Co B 17th Regt

Pn. Cav.

d. Sept 25, 1897

aged 56 yrs.

X

Rudolph Harley ✓

b. Feb 1, 1772

d. Feb. 17, 1861

aged 89 yrs

+ 16 ds.

(GAR) Smith Lambert ✓
d. ~~Jan~~ April 10
1860
aged 22 yrs.
X

(GAR) Casper Hug ✓
1824-1864
Co E 21st Regt
Pa. Cavalry
Born in Zurich
Switzerland
X

(GAR) John Muchbaum ✓
Co K 55 Pa. Vols
d. Jan. 11, 1889
aged 69 yrs
X

(GAR) John Brown ✓
Co B ?
? Regt Ohio Vol. -
d.
Apr 23, 1891
X

(GAR) Wm. Coaker ✓
77 Regt Penn Vol Inf
d. Dec. 18, 1901
aged 75 7 - 9 mos.
X

(GAR) Robt. Allison
Co. C.
5th U S Art.
X

Father
William J.
1828-1893
Mother
Anna C (GAR)
1827-1893
Brother
1863-1901
X

John M.
McGowan (GAR)
Dec 5, 1848
June 25, 1893
Mary G
H. W.
Mar. 12, 1851
Nov 13, 1921
X

Chas. A. Coe ✓ (GAR)
1844-1965
Sallie E. Coe
1852-1922
Florence Gail Coe -
1877-1879

Grace M. Coe -
1874-1956
X

Jacob Horn ✓ (GAR)
Co K
5th U S Art.
X

John card only
McKelvey (GAR)
Co H 16th Pa
mounted Vol.
d.
June 10, 1863
- yrs. 2 m
4 days

Lysia
wife of
John
McKelvey
d.
Nov 6, 1876
a 39 yrs.
X

Marcella
Limbangle
wife of
John
McKelvey
1840-1950
son
John M
McKelvey - 1868-1910

Section C - Cedar Grove

(Photo) John H. ✓
 (GAR) Leisher
 Sgt Co D
 210 Reg P. V. Vol
 1849-1912
 H. W

J. M. Leisher ✓
 Co M 9 Reg. U S Inf.
 1870-1919
 (Span-am)
 X

Sarah C.
 Zanger
 1840-1883
 H. W

(photo) Sarah ✓
 wife of Benj
 Zanger
 H. W.

Katie A.
 Hepper
 1854-1931

Martin L ✓
 1879-1881

Benj C.
 1872-1888
 Saml L
 1893-1893
 X

(GAR) Geo. Skelly ✓
 Co F 158th Regt Pa Vol. Inf
 May 15, 1834 - Dec 9, 1915
 Eliz. Skell, H. W
 Apr 21, 1834 - Aug 7, 1914
 X

(GAR) Capt. A. J. Brand ✓
 Co K
 107 Pa Vol
 X

(Back) Charles John ✓
 1848-1927
 Bertha A ← Eliz.
 John H. W.
 1879-1950 1857-1937
 X

D. D. Lollenberger ✓
 John P. ~~Grove~~ ✓
 Susan Mary E. ✓
 Rebecca ✓
 Mary H. ✓
 Andrew M. ~~hair~~ ✓
 Wm C. ~~Hallinger~~ ✓
 Jacob Wooty ✓
 Hiram T. Snyder ✓
 Michael Gable ✓
 Matthew ~~Shields~~ ✓
 Thos. ~~Krossan~~

Susan E. Kunkel ✓
 Samuel R. Boyd ✓
 S. W. Clippinger
 Hanesy Chas. L. ?
 Amy Buckley ✓
 Eda " ✓

Bernard A. (Radbach) ✓

Saml (Harbison) ✓
 S. A. (Greenley) ✓
 J. - 1865-1944 ? ✓
 James J. Ballard, ✓
 E. E. Heppleman ✓
 Alex. J. (Hepprich) ✓
 Kath. E. (West) ✓
 Howard S. (Ely) ✓
 Burt J. (Asper) ✓
 Chas H. (Zohl) ✓
 C. Howard Peters ✓

Section C.

(QAR)

Christian S. Eyster
1855-1896
Co F Ord. Regt Cav USA

Ans 2+2
Jacob Eyster
b. May 17, 1790
d. Sept 29, 1862

(tall brown shirt)

Mary E
b Oct 19, 1790
d. Aug. 5, 1826

Frances M Eyster
1865-1943

Susanna ✓
wife of

Rev. John Zetterhoff

b. Feb 21, 1822

d. Oct 15, 1901

a. 70-7-24

We will meet again.

Rev. John ✓
Zetterhoff

b. Sept 9, 1798 ? OK

d. Oct 11, 1882

a. 84-1-5

My Husband ✓
James E. Cadow

d. June 6, 1875

m 56
(name)

d. June 22, 1838
m

X her age.

In m. of
Wm Cotton

d. June 9, 1858

aged 68

Phoebe m. w. m. c

C. Slagle Eyster ✓
X ✓

John Pugh 1835-1895

Mary Pugh 1837-1910

Mary B 1867-1868

Catharine 1869-1872

Geo 1872-1873

Wallace M. 1878-1882

X
D.

John Pugh, Sr ✓
d.

Nov. 23, 1879

a. 78-10-22

OK? Burtley Pugh ✓

b. Oct 12, 1842

d. Apr 10, 1864

a. - 21 - 5
+ 28 ds.

(QAR) Geo. Pugh ✓
Mar 2, 1832 - Apr 16, 1923

Mary C, H. W

Jan 28, 1850 - Feb 24, 1910

Frances C. Vanderow
1851-1926

Cedar Grove - Section C.

(GAR) Samuel
Culbertson
Co C 1 Reg. Md. Co
d. Sept 4, 1913
aged 70 yrs
X

(GAR) Manario Humelsine
Aug 25, 1834
Feb 23, 1912
Mary J., W. W.
Oct 16, 1834
Feb 28, 1924
at Rest
X

(GAR) John K. Simmers ✓
Co. D P.I.
210 Regt.
d. Apr 12, 1865
aged 34 yrs. 16 m
+ 13 ds
X

(up
Drum
stone
flat)

X
agnes ✓
wife of
A. Simmers
b. June 5, 180
d. Jan 9, 1867
a 67-7
4 ds.
asleep in Jesus
X

(Reg.?)
(arm?)
Christian S. Eyster ✓
1855-1896
Co H 3rd Regt Cav USA
X

an Jacob Eyster ✓
+ Mary
tall
oblong

Mark Pugh (GAR)
b. Feb 6, 1836
d. July 13, 1919
Annie E. Beck
H. W.
b. Mar 1, 1841
d. Sept 29, 1900
X
Footstone
garden
Co. I 21 Pa. Cav.
X

(GAR) J. Frank Vanderan ✓
Jan 14, 1845 - Mar 5, 1902
Catharine M Mowers
H. W.
Feb 14, 1847 - July 14, 1917
X

(GAR) Abraham Eley
d. July 8 AD 1869
aged 79 yrs
as I am now so you
must be
prepare for death
and follow me
Charlotte, wife of
Abraham Eley
d. Jan 13, 1865
a 64-3-11
when I can read my
title clear
to manions in the
shes
I'll bid farewell to
every fear
and wipe my weeping
eyes.

X
Preston B White ✓
1871-1953
H W
Edith J. Staffer
1888-1968
X

Section C.

(GAR) J.
Wm E. Dunkerson
Co C 126 Regt
Pa. Vol. Inf
Feb 11, 1846
May 27, 1875

M

Julia Ann
Ritter
H.W
Apr 28, 1850
Dec. 7, 1895
X

(GAR) George Buckley ✓
Co J, 77th Penn. Vols
d. Dec. 7, 1889 -
aged 54 yrs.
X

(GAR) Martin J. Ludwig
1837-1876
H.W

Louisa Lehner
1839-1916
X

(GAR) David J. Leisher ✓
Co D 6th Pa. Reserves
1839-1909

Mary C. Stork, H.W
1843-1930
X

(GAR) Geo A Minnich
Co D
21st Pa Cav
Aug 21, 1844
Apr 24, 1923
Annie M. Minnich

July 24, 1848
Oct 12, 1902

David Morehead
Co B 17 Regt. Pa. Cav (GAR)
1836-1894
H.W.

Annie Gumper
1828-1887

1869 Mary E. 1950-
X

(GAR) John C. Smith ✓
1847-1918

Adda Davis, H.W -
1854-1923

Chas E. Smith
(WWI) 1891-1946
Sgt. Co A 3Tr. Bn

Mary K. Mackey
wife of J.C. Smith
1856-1881

1874 Eva C 1876
1886 Cora May 1887
1821 Susan Mackey 1894
X

920 A Bond ✓
(GAR) Samuel Mc Gowen ✓
Co H 16th Pa. Cav

X ✓
Annie Aug 12, 1829
died at 81 d. June 11, 1891
July 5, 1855
Dec 25, 1874 61-9-29 (Shull)
X

E. Hayes, Aug Ely
J M + B. B. wife of Saml Mc T
Magg. Mar 12, 1829
1878-1881 July 29, 1902
X

Check Peter Helfrich ? - Maria L ✓ Oct 23, 1839
wife of Peter May 31, 1900
John " - Mary wife ✓ Feb 12, 1811
John May 9, 1896

Cedar Grove - C

Frank Ludwig ✓
July 27, 1875 ✓
June 6, 1843 ✓

(Iron Cross)
Under
Large Tree

Margaret Simmers ✓
1863-1896

Bernard A Radebaugh ✓

July 23, 1831 - Aug 5, 1904

Catharine E. R.

Oct 15, 1823 - Nov. 1, 1906

Anna A. R.

Apr. 5, 1829 - June 17, 1914

God greet his beloved sleep.

AAR - CER.

S.A. Greenley ✓

1857-1924

Carrie, H. W

1856 - —

Martha A. ✓

Daughter of

S A & Lucy B

Greenley

Aug 7, 1903

Oct. 29, 1918

Samuel Harbison ✓
d.

Feb. 19, 1877
aged

79-1-9

the Hope of the
Gospel and
of the soul, both
sure + steadfast

Erected

by
His Heirs

AD
1877

I am the
(Rose)

of Sharon, and the
(Lilies)
of the Valley

James L. Pollard ✓
1865-1944

2. Anna M. Eby ✓
1864 - H.W - 1940

Thomas Howard ✓

son
188 - 1891

1. Martha S. Eby ✓
1866 - H.W. - 1892

Howard S. Eby ✓

1873-1941

H. W.

W. Maud Kunkel

1878-1949

X

Katharine E. West ✓

May 19, 1896

Aug 12, 1969

Rest in Peace

X

(left?)

X

Burt Jacob Asper, M.D. ✓

1888-1918

(WWI)

Lieut J. C. Medical Corps
U. S. A.

Last U. S. S. Cyclops

Mar 4 to Mar 13, 1918

John C. Asper

June 3, 1846 - Nov. 5, 1921

Sarah E. Myers

H. W.

Nov. 6, 1852 - April 11, 1928

X

John Zohl ✓
b. June 7, 1815

+ born again
May 16, 1832

entered the
ministry

Dec. 2, 1835

d. Jan 26, 1901

a 285

7-9

Saved by Grace

Alexander J. Helfrich ✓

1856-1933

H. W.

Emma E. Funk

1862-1897

X

Salomon Bushman ✓

d.

Nov 12, 1875

in the 52 y of his
age

Blessed are the dead which
die in the Lord

X

Jeanette

Worn
wife of
Howard

Frankenfield ✓

d. in her 38 yr
at Rest

Chas. H. Zohl ✓

b

Mar 16, 1848

d.

Aug 20, 1879

Mary Zohl ✓

b Mar 5, 1820

+ born again

Nov 9, 1838

d. Feb 18, 1897

a 76 y

17-17

she was faith-
ful unto the end!

Emma L. Zohl ✓

b

June 4, 1844

d.

Oct 4, 1842

Cassie Zohl ✓

Maple

b

Dec 13, 1842

d.

Nov 6, 1876

0

0

Sipeas ✓

Doyle ✓

Williams ✓

Frederick ✓

Hockensmith

Ely ✓

Shank ✓

Brackbill ✓

Sierer ✓

Cooke ✓

Walleck ✓

Renfrew ✓

Leberknight, MD, ✓

Hull ✓

Greenewalt ✓

Dagenhart ✓

(GAR) Humelsane ✓
Geo H

Hefflefinger ✓

Henry

Bard ✓

Eckman ✓

Claudy ✓

Lutz ✓

Reed ✓

Shively ✓

Fennel ✓

Schuchman ✓

Bretsch ✓

Cashman ✓

Zaeman ✓

Joiner ✓

Kuhn ✓

Burkholder ✓

Klipp ✓

Anderson ✓

(GAR) John S. John ✓

Talhelm ✓

Keefner ✓

Wolf (Corm) ✓

Ditz ✓

Victor

Geo Jones (GAR) ✓

Lawrence ✓

Carbaugh ✓

Elliott ✓

Miller ✓

Johns ✓

Shoemaker ✓

Embich ✓

Fields ✓

Newcomer ✓

Earley ✓

Mackling ✓

Pefley ✓

Stephens ✓

Wm B
Beaver ✓

aldridge ✓

Rosenberry ✓

McNair ✓

Torsythe ✓

Kissell ✓

Gilbert ✓

Haasler ✓

Yeager ✓

Brown ✓

Cassner ✓

Franklin Lane
McFarren ✓

Rock ✓

Emerson ✓

Truett ✓

Simpson

McCurdy ✓

McClure ✓

Blackman ✓

Ens. Walter J.

Bartschat, Jr

U. S. N. R

(WWII)

1922-1945

Lost at sea while
stationed aboard
USS Shangri La.

Leininger ✓
Milkin ✓ (on Wallech)

Bittinger ✓

Plough ✓

Shearer ✓

Moran ✓

Sheets ✓

(YAR) Jack Martin ✓
Thos (YAR)

Saylor, Joseph ✓

Gardner ✓

Holmes ✓

Shetter ✓

Kohler ✓

Shreiner ✓

Dearduff ✓

Snyder ✓

Montgomery ✓
- Dr.

Schellhose ✓

Beard ✓

Cyrus (YAR) ✓
Baughman ✓

Poe (Maurice) ✓
^{WWI}

(K) Frank Kimmell Plough ✓

Burkhardt ✓

(Cross) Pa -
C + E Special mech
U. S. N. R.
Feb 11, 1937

Rhine ✓

Ely, John B
Co C Regt Pa Vol
mar 27, 1872 ? YAR
mar 8, 1920 ?

Rev. S. X. Wine ✓
1853-1911

Ely Keyes Wine ✓
1864-1955

Piper ✓

Dyer ✓

Grove ✓ Crawford ✓

Irvin ✓

Martin ✓

Reber ✓ Fahnstock ✓

Haas ✓

Rev J. E. Honeycutt ✓

Spahr ✓ Link ✓

Boles ✓

Mebb ✓

Lessig ✓ Glora ✓

Waltrick ✓

~~Thompson~~

Clippinger ✓ Weigarter ✓

Walter Kern (WWI)

aston ✓ Smith ✓

Out, Jesse B Ely ✓

Ramsey ✓ Johnson ✓

Co C 8 Regt PVI

Gehr ✓ Johnston ✓

1875-1941

Gerbig ✓ Frey ✓

(YAR)
(Alm)

Section 0

John McNamee ✓
1844 - 1910

Anna ^E McNamee
1863 - 1943

Chas H. Webb ✓
1880 - 1950

Maud D Webb
1887 - 1939

Rev. J. E. Honeycutt
1831 - 1899 ✓
H. E. H.

1839 - 1922

Harry Yeager ✓
Feb 16, 1873
Sept 2, 1957

H. W. Sarah Gates ry
Apr 25, 1877
May 31, 1909

Geo. W. Jennell ✓
1850 - 1909

H. W. Margt ^{T. Troutman} Kissell
1856 - 1931
Lester
1893 - 95

John H Dyer ✓
1858 - 1908

H. W. ~~Anna~~ Minnie L. Dyer
1862 - 1937

Son
Harry Jennell ✓
Oct 20, 1876
Apr 21, 1965

James Lotan Smith ✓
1856 - 1920

H. W. Mary Ellen Smith
1860 - 1922

John C. Embick
1841 - 1913 ✓

R. Margt Kissell
1848 - 1909

J. Wm. E
1876 - 1952

M.
Mary E Smith ✓
1886 - 1923

Son
Alvin B Smith
1906 - 1908

J. W. Flora ✓
aug 1, 1827
may 7, 1915
Ely A Johns HW
mar 29, 1830
Dec 14, 1908

m.

Laura, Flora
Weisgarber
1865-1920

Wm. H. Frey ✓
1878-1966

Mary E. Berger ✓
wife ↗
1880-1916

Geo A Bietsch
↓ 1863 1933
Maggie Burkett HW,
1859-1934

T. W. Cashman
1849-1925 ✓

Marina Coover ✓
wife ↗
1846-1909

Ann - Anna Mary ✓
1877-1919

Elias Zearfors ✓
Co G 7 Regt Pa Cav.
June 12, 1838
sept 22, 1914

Sam'l A Bard
✓ Pa

S Sgt med Det ¹⁸⁴¹ 3A BWUW₂
May 11, 1910 - Nov 2, 1964

✓ A Ralph Bard
1886 - 1952
Came A " 1952
1880-1948

John H. Crawford ✓
Feb 28, 1842

June 27, 1909
Sarah Jane Mentzer, HW

{ 1841 -
1913

Carrie B C,

1882-1943

Holmes Crawford ✓
June 19, 1865

Oct. 6, 1947

^m Martha Kurtz C

Oct, 25, 1862

June 29, 1948

Section 2

Harry Lee Greenwaet ✓
1860 - 1937

Laura Va G. ✓
1859 - 1945

Jane Greenwaet Barkley ✓
1896 - 1946

Edward C. G. ✓
1884 - 1970

Henry C. G. ✓
1830 - 1906

Martha Crawford G. ✓
wife A
1834 - 1910

1. - 1910

Frank Lindsay G. ✓
1865 - 1942

Nancy C. G. ✓
1863 - 1946

John A. Dagenhart ✓
1854 - 1916

Rebecca M Kissell, HW
1870 - 1953

H. Miriam Foreman ✓
1866 - 1955

Geo W Foreman ✓
1857 - 1929

Roy Shephard Joiner ✓
1882 - 1932

J. Herman Kuhn ✓
1889 -

F. Maurice B Dunford ✓
1st 39 Eng. A E 7 WWI
1878 - 1944

M. NORA Siler Dunford ✓
1878 - 1951

Mary Doris Dunford ✓
Aug 18 1905 Nov 22 1905

Suzanne Dunford ^{shirk}
May 20, 1938 June 25, 1938

L. Heffelfinger ✓
1863 - 1939

Mary E Burkholder ^{HW}
1860 - 1931

L. B. Leininger ✓
1884 - 1958

Lea. A E Heffelfinger ^{HW}
1890 - 19

David D Humelsine ✓
June 22, 1862 - Aug 31, 1907
Annie D. Fleck,
1867 - 1933
H. W.

1933
Ethel C. Coe
1892-1930

John T Hochensmith ✓
Aug 17, 1853
Dec. 16, 1909

Ida P. Worthington
Mar 4
Oct 5, 1860 - 1937

Jennie E.
Jan 11, 1887 - June 21, 1907
Asleep in Jesus
Victor L H.
Oct. 2, 1882 - Jan 9, 1927

Beaie M.
May 23, 1896 - Mar. 31, 1957

QAR Jacob Martin ✓
Co D 158 Pa Val
b. Apr. 3, 1838
d. Nov 8, 1907

Sarah A. M ✓
wife of
b. May 3, 1843
d. Jan 8, 1911

Chas E. Martin ✓
Nov 11, 1877 - May 3, 1929

May 3,
Clinton H. Martin ✓
Apr 3, 1871
Dec 20, 1937

Wm. H. Schuchman ✓
1867 - 1935

Ella B Saylor
H W
1866 - 1956

Adam Schuchman
1830 - 1907

Lydia
1869 - 1928

Geo M Humelaine ✓
1866 - 1923
Mary C. Duffenfer
H W
1869 - 1912

Merle Henry
Aug 21, 1892
Oct. 23, 1907

Melvin David
Mar 24, 1907
Mar 24, 1908

Daniel W. Burkholder ✓
Aug 14, 1832
Dec 30, 1905 ✓
at Rest

Section 0.

M.

Leah Diller Burkholder
Nov 22, 1832
June 5, 1910 ✓
at Rest

Adam Heifner ✓
Apr 14, 1863
Oct 19, 1908

Lezzie Burkhardt, HW
Aug 15, 1857
Apr 14, 1942

Nancy J. Burkholder
daughter of DW + L "
b. Dec. 25, 1866
d. May 17, 1880 ✓
aged 13 - 4 - 22
Poem

Hurb. ✓

Jacob Heifner ✓
July 24, 1864
Apr 19, 1941

Wm. E. P. Wolf ✓
1875 - 1941
HW

Cora S. Rodgers
1874 - 1952
M F

Geo E. Klipp ✓
1871 -

Mary Alice Barnett
H.W.
1870 - 1910

Augustus Wolf ✓
1851 - 1937

Samuel Ann Kuntz
H.W.
1842 - 1926

Chas J. Klipp ✓
1861 - 1906

Emma M. K
1864 - 1930

Denton McClain Fritz ✓
1880 - 1971

M. Helen - daughter of
D P. + Maud D. Talhelm
Mar 13, 1905
Oct 24, 1906
~~1913~~

Dora Agnes Kyle
H.W.
1875 - 1923

Margt. ✓
daughter of D P +
Maud D. Talhelm
Aug 23, 1906
Nov 7, 1906

Chas. D.
1907 - 1907

(GAR) John S. John ✓
1830 - 1916

Dec. 2, 1832 Jones
Apr 28, 1918

Melissa Handman
1841 HW 1922

(GAR)

Mary Disent, H.W.
Sept 27, 1836
Apr. 7, 1925

Co I 158 Pa. Inf.
Regt.

J. Edward George ✓
1869-1922

Rebecca Burkholder, H.W.
1868-1934

Wilson D., Their son
Com 114 Inf b 1894

killed 1918 Argonne
Forest carrying a volunteer
message for help.
Lena Kester
H.W.
1895-1930

May E Carbaugh ✓
Oct 24, 1906
Dec 5, 1908

A. J. Lawrence ✓
d. Feb. 17, 1938
Carrie M., H.W.
d. Aug 18, 1934²

Geo J. Elliott ✓
1870-1930
Alma B - H.W.
1870-1909

Hazel Overcash
1899-1967

Pauline Elliott
1904 —
F D M D

m. ✓
Emma J. Wolf
Oct 21, 1864
Dec 19, 1913

C. Arthur Miller ✓
1905-1909

Geo W Miller ✓
1873-1904

m.
Levina Susan
Eckman ✓
Mar 30, 1853
Oct. 7, 1928

Elmer S. Clardy ✓
Jan 18, 1892
July 25, 1914

Wm. M. Reeder ✓
1889-1920
Bertha A, H.W.
1889-1934⁹

Maryt
1914-1914

Amos Newcomer ✓
1858-1914

Mary Kyle W, H.W.
1859-1931

Irvin Newcomer
1887-1948

H.W.
Iva Spencer Martin
1894-19—

Joseph H Sireas ✓
July 29, 1879

Aug 3, 1911

Wm. M Sireas ✓
1907 —

Mamma M
1878-1964

Amanda Biltinger ✓
Feb 15, 1854

Mar 1 1918

Oleg M Biltinger
Sept 5, 1852

Sept 2, 1913 ✓

Frank C Sierer ✓
1872-1946

Nellie V Horner
1873-1952

Norman Saml ~~grave~~ ^{Norman} ✓
1890-1965

HW Elven A Over
1889 —

R Jane Keefer
1894-1918

Dan Dorothy Mary
1912-1931

James S Boles ✓
1872-1928

Wynona M

1872-1949

Myrtle M.

1895-1915

2

Chas A Wallench ✓
Sept 12, 1884
June 30, 1936

M.

Greg Hetrick West ✓
Feb 11, 1883
Feb 27, 1960

Son

Edgar A W ✓
Feb 14, 1924
Mar 9, 1925

Son

Beny J. W ✓
Aug 7, 1912
June 30, 1915

D. M. Shearer ✓
Mar 28, 1869
Apr 15, 1945

Coad Mentzer
Aug 6, 1875
Oct 23, 1913

C A Shearer.
Apr 1, 1848
Jan 13, 1928

HW - Hannah M Peterson
July 6, 1846
Feb 25, 1922

Eda I Shearer ✓
Oct 24, 1899

Feb 8, 1921

M.

Mary Thomas Shearer ✓
1877 - 1954

7

Wm. Holmes ✓
1853 - 1918

M

Jennie Holmes ✓
1854 - 1929

Frank McMullen ✓
Jan 29, 1869
Aug 27, 1915

H.W. Margt. Summers
May 12, 1874
Dec 11, 1949

Clara M. Shearer ✓
1883 - 1918

H.W. Florence Poole
1884 - 1928

Glen R. S. ✓
1885

H.W. Mary C. Heller
1888 - 1915
Glen R. Jr
1911

Chas M. Shearer ✓
July 8, 1876
Dec 6, 1941

Vergie A S ✓
June 14, 1880
Oct 11, 1962

Brice B S ✓
July 22, 1900

M

Stewart A Kohler ✓
1901 - 1970
Bertha H (Heffner)
1905 - 1965

Christian Frederick K

Oct 26, 1842

May 4, 1917

H.W. Sarah J Echby
Oct 15, 1848
May 10, 1917

Cyrus Bangeman ✓
Co K 12 W Regt Pa

Co D 21 Pa Cav

(GAR)

1843 - 1923

Susan Ritter, #4
1846 - 1915

Rev S K Wine ✓
1853 - 1911

✓ Ely Keyes Wine
1861 - 1955

Edgar Earley ✓
1892-1968

Ruth S
1892 —

Mary Isabelle
1914-1914

Alonzo M Mackling ✓
1858-1944

Keziah A Walterick, H.W.
1854-1919

Mary C, H.W.
1870-1939

(span-Am) Roy Ellis Mackling
1883-1956?

Geo G. Lutz ✓
1879-1940

Enola M
1886-1957

Chester A.
1908-1914

Wm. Pepley ✓
Jan 26, 1875 - Apr 26, 1931

Ruth E. H.W.
Mar 26, 1874
Nov 24, 1924

Rueph P.
July 9, 1897 - Mar 3, 1958

OK
E.
R. Kenley Johns ✓
1871-1929

Harry A Stephens
May 23, 1892
Edna V Johns
H.W. Beloved
Apr 6, 1896
Oct 28, 1918
23-6-22

Rest in P

Grandfather
Wm B Beaver
June 29, 1869
July 19, 1961

Harvey M. Miller ✓
1884-1952

Robt. T.
1919-1929
Inft. 1916-16

Florence M.
1887-1966

D. B. Miller ✓
1883-1914
at Rest

OK ✓
Emerson Reed
1881-1910

Jeanette M. Thrett
July 10, 1910
July 15, 1912

James Allen
Robt J E + Gladys
Simpson
1912-1915

Chas Miller ✓

1863-1924

Eliza Fries, H.W.

1862-1920

Wm. B. Miller

1900-1939

Wm A

son of H⁺ Ruth Rock ✓

1917-1917 ✓

Sam'l H Gilbert ✓

July 7, 1868

Feb 2, 1942

m. ~~9-9~~ ?

Apr 21, 1865

Jan 11, 1941

Velva May g.

Apr 20, 1902

Oct 13, 1918

Norman Forsythe ✓

1885-1918

Verna Yeager, H.W.

1889-1915

F. ✓

Chester A. Abridge ✓

1890-1962

m. Edith
1898-1966

Jon - Harney

1915-1916

son
Elmer ✓

Mar 5 19~~20~~²⁰

Bertha Herrmann

Brown ✓

Mar 21, 1894

June 27, 1941

son

Lewis Edward ~~Brown~~

Sept 4, 1914

Oct. 5, 1914

Cyrus S ~~R. B. B.~~ ~~Bowen~~

1883-1920

Bertha Myers, H.W.

1886-1967

m.

Mary Rosenberry

1854-1913

Donald D. Kessell ✓

1915-1921

David W Kessell ✓

1871-1915

m. Blanche Frank H.W.

1881-1934

Franklin Lane Mc Dery ✓

1892-1958 ✓

m.

Emma C. ~~Lohman~~

wife of
1882-1948

Robt Clark 1911-192

Frank Edgan
1908-1961

John Haas, Jr ✓
Feb 19, 1891
Feb 7, 1945

M.
Marie C. Haas ✓
June 16, 1890

dau
Helen Regina Haas ✓
Dec 25, 1912
July 28 - 1913

C. W. Mc Cleme ✓
1887
1944
Jenne M HW
1880
1910

Ethel G. Miller ✓
wife of C. A. "OK"
1894-1954

Jessie ^{dau of} ~~Jessie~~ ✓
dau Clarence J. A. ✓
C. Erace Mc Cleme
1926-1929

H. Lynn Schellhase ✓
1909-1910

Geo B Schellhase ✓
1872-1934

HW Cora M. Rothwell ✓
1876-1955

?
John & Bearduff
Apr 28 1828 - July 5 1919

Ely E. Small HW -
Aug 22, 1858

Dec. 20, 1937
Earl Hale, then son
Oct 3, 1890

Feb 19, 1912

Russell S. then S
Dec. 30, 1895
Nov. 8, 1923

Solomon Shetter ✓
Mar 22
1832 - Mar 2, 1911

HW - Joannia M
Jan 12, 1832
Mar 10, 1917

✓ David C. Clippinger
Jan 28, 1839
Apr. 28, 1909

✓ Nancy A Clippinger
wife of Salmond
Christlieb
b. Sept 6, 1841
d. Mar 2, 1914

✓ Walter M Acton
d. Oct 22, 1946

Martha Ely Acton
✓ d. Feb 21, 1964

W. H. Ely ✓
1858-1938
Sue B K - H W
1850-1932

Rev. Daniel Ely ✓
June 9, 1832

Feb 16, 1909

Martha A Combs, H W.
Aug 2, 1837
Oct. 6, 1920

Jesse B Ely ✓
Co E 8 Regt PVA
1875-1941
(span am.)

(GAR) Joseph Saylor ✓
Mar 11, 1837
Aug 14, 1913
Co E 2 Regt Pa Inf
Henrietta, H W
Oct 21, 1844
Feb 4, 1930

Sarah A Saylor ✓
1888-1968

Russell M. Fields ✓
Co C. 126 Regt PV
Sept 8, 1839
Jan 31, 1913

H W Eliza S. Rosenberg
Aug 17, 1854
May 23, 1946

Montgomery ✓

Jessie C Cooke ✓
1864-1949

M. Sara Ellen Cooke ✓
1866-1946

Jojo C ✓
1900-1966

Edith O C ✓
1902-1969

Dorothy O C ✓
1896-1917

Eloise O C ✓
1905-1908

L. Shree ✓
son of H M +
S M. Shree
1924-1937

^H
Cyrus McCurdy ✓

1855-1930

Carl H Mc

His son

1895-1919

Howard Shrenker ✓

Jan 1, 1895

Oct 23, 1918

Helen, wife

1896-1971

John D. McClure ✓

12, 1871-1947

Carrie Belle

Sampson, H. W

1873-1918

Erwin? — Hasler ✓
1 1876-1943

Mary A. Spoonham
H. W

1877-1941

Ralph J Hasler

1905-1918

Son

James G. Cassner ✓

1881-1959

Floyd R. C. 1913-1939

Esther D. May C.

1918-18

John G Heckman ✓

1883-1953

Anderson ✓ Sarah A Burns, H. W.

Emerson ✓

Henry - ?

Johnson ✓

Johnston ✓

Kear ✓

Monroe ✓

Reber ✓

1878

J Burns

1915-

1917

Rea B 1921-1922.

Thos. H. Yeager

1882-1959

Fannie L

1883-1959

Clas H

1904-1969

Eleanora ✓

1921-21

Thos H

1921-22

Ch 1108

Frank D Rupp ✓

1870-1950

Margt E.

1871-1958.

Son

Frank D

1913-1922

James H Irwin ✓

1863-1941

Lida C Bock

1865-1915

1845-1905 Geo McClellan

Harry E. Leininger ✓
Oct. 13, 1871 - Feb 10, 1915
Mary E. Minnick, H.W.

Harry Wallace Shively ✓
1883 - 1962

Aline Duffield Shively
1886 - 1964

David Rhine ✓
Mar 6, 1850
" 13, 1914

Suzanne Va Shively
daughter ✓
1923 - 24

Naomi Shively ✓ B
1884 - 1950

Alba Heffelman
July 2, 1860 ✓
Dec 22, 1915
Nettie E., H.W.

Rev John Lehman Shively ✓
1877 - 1940

1861
1922

Susan Lehman S ✓
1848 - 1936

Mabel H
Sept 18, 1886 - Aug 18, 1911

John E S ✓
1843 - 1918 9AK

W. Bruce S.
1881 - 1965 ✓

Avaline Ruth S
1909 - 09 ✓

Jean Elzy S ✓
1924 - 1926

Edith Gordon S.
1886 - 1948

~~Grace~~ Maurice W Poe ✓
Sept 14, 1887
Aug 2, 1960
Ganne Swisher Poe
June 4, 1884
Maurice W Poe, Jr.
Feb 2, 1924

(WWI)

Henry J. Burkhardt ✓
1852 - 1917

S. Howard S ✓
1886 - 1918

Grafton M. Swisher ✓
1856 - 1934
Susan E. Readman
H.W.
1860 - 1919

Wm. T. Johnston ✓
aug 25, 1851
aug 7, 1919
X

Susan Emma ✓
Johnson
1877-1922
X

Walter Kean ✓
Co. 16 Bat. Inf.
1893-1938
X

Lorraine R. Bard ✓
(Bronze) 1908-1908
X

Morn
Norman Saml Morn ✓
1890-1965

Elven A Over
1889-19
X

Ida M. Anderson ✓
July 3, 1894
Feb 5, 1907
(reverse)
X

Carrie B Greenwood
wife of
Robt G. Reber ✓
1878-1910
X

Hiram J. Plough ✓
1855-1911
H. W

Mary Kinnell Plough ✓
d. 1931
X

Rose Pauline Plough ✓
1886-1952
X

H H Zahnstock ✓
apr 8, 1869

may 18, 1907

John C. Link ✓
Jan 20, 1885

apr 9, 1968

H.W - Ethel D Williams

Jan. 4, 1885

sept 18, 1957

J. Willis Brackbill

1869-1949 ✓

H.W Nannie E. Turner

1874-1953

Margt. J. B.

1905-1906

John F. Humelsine ✓
1872-1917

H.W Eliz T. Weeks

1875-1952

Geo H Humelsine ✓
Co. D 210 Regt Pa V Inf

sept 12, 1912
a 74 yrs.

Caroline H W

Jan 12, 1840

Sept 4, 1913

John Clair Sierer ✓
1872-1950

Edna Jackson Sierer
1876-1951

Ralph Jackson Sierer
Vol. WW - 18?

Balloon Co.
1898-1922
WWI

Chas C Gerbig
Nov 21, 1869

Minnie A Black

Jan 21, 1870

July 1, 1952

Donald J

1898-1935

asleep in Jesus

Donald J. Gerbig ✓

Cpl. Co B 303

Sig Corps
1898-1935
WWI

Daniel O Gehr ✓
1865-1914

Isabelle R Gehr ✓
1871-1945

Ruth A Thorn
wife of
James S. Ramsey ✓
1838-1908

Stephen D. Lessig ✓
{ 1861
1937

Va M Lessig ✓
d. Sept 24, 1858

James B. Spahr ✓
1858-1915

Margaret J. Royal ✓
wife of J B Spahr
Sept 20, 1875
Sept 8, 1953
The Lord is my S

James J ✓
son of J B + ✓
b. Feb 3, 1892
d. Sept 9, 1892

Anne wife ✓
of J B Spahr
b. May 27, 1859
d. Mar 10, 1892

John Wm. ✓
b. Oct 15, 1886 ✓
d. Jan 23, 1889

Maurice B ✓
b. Feb 3, 1892 ✓
d. Feb 24, 1892
Chas James + Anne Spahr

Chas E. Spahr ✓
son of J B + M. J Spahr
1909-1909

K. May Spahr ✓
1882-1914
(Cross)

Helen R Spahr ✓
Aug 26, 1901 ✓
May 24, 1948
Forever with the
Lord

Rebecca Couch ✓
McLaughlin
1848-1934

Wm. E. Sheets ✓
1874-1943

Laura A ✓
1876
Inf. Dan.
Jan 9, 1910

J. Milton Wallach ✓
1877-1943
M.

Ada B W ✓
1864-1914

Hurt
Glad M W. ✓
1892-1944

Mary C. Shouder
1879-1951 ✓

Wife ✓
May Wallach Wilkins ✓
1893-1974

across children's Home

Chas H Cressler ✓

Dec 24, 1837

Jan 29, 1890

Eliz Seegar ✓
Jones

wife Chas H C.

b. Phila. Pa
May 17, 1842

d. Cbg, Pa

Nov. 26 1927

Psalm 15

Elva May ✓

dan C H + L H
Cressler

d. Apr 11, 1876

11 - 6 - 2

Alice H dan ✓

C H + L H C

d. Dec. 22, 1877

aged 3 m 12 d

Jacob Helwicks ✓

b. Jan. 15, 1822

d. Sept. 16, 1885

63-8-1

In mem of our Father ✓
Daniel Helwicks

Jan. 29, 1793

May 2 1876

83 - 3 - 3

In mem of our mother ✓
Catharine M Helwicks

Dec 4, 1798

Jan. 11, 1885

86 - 1 - 7.
Blessed are they which
are in the Lord

J. C. Streatly ✓

Mar 2, 1825

Apr. 21, 1914

ann m. ✓
M. Catharine Kerr

wife JCS

1820

1920-1909

Sarah M. ✓

dan of J. C +
Ann C. Streatly

1862 - 1938 -

M. Welsh ST ✓

Nov 7, 1855

Aug 1, 1931

Alice S. Streatly

wife Joseph ✓

Orleman ✓

Jan 3, 1848

June 2, 1921

James Kerr ✓

son of Jacob +
Streatly

d. 8.18

Herman ✓

(GAR)

From Daniel
C. H. Cressler on Gate

Herman ✓
Son - JC + AC

b. June
d. Jan 1865
6-7-21

Henry Heller ✓
1799-1897

HW Anna M. Eckstein
1825-1904

Geo Stahl ✓
1801-1878

Katherine Stahl ✓
1804-1888

Mary K Stahl ✓
Sister
1835-1830-1930

Emma J Stahl ✓
Sister
1847-1870

Herman E. Spelman
1887
47-11-22

Anna
Lama L.
28
3, 1896

Lama E. Spelman
1893
18-5-13

Robt A Barr
1903

Anna Barr

Jan 6, 1911

Sarah Shirk ✓
1830-1923
Aunt

John Miller
1875
41-5-13

John E Patterson
d. Aug 12, 1873
- 15

Mary wife
of E. P.
Dec 9, 1893
78-11-13

Elyza J Palle
Jan 20, 1835
Oct 30, 1898

Across Children's Home

Alex^{ander} Kline

1845-1810 ✓

Nancy Patterson, H.W.

1842-1922

Ludwig Hoffman

b Nov 5 1862 ✓

Nov 10, 1939
→ 10, 1939

Maggie Hoffman

b. Dec 22, 1859 ✓

Mar 20, 1900

aged 41 - 3 m

Cynthia Housum ✓

Mar 9, 1873

Sept 5, 1874

July Hoffman

Jan 1, 1824 ✓

July 6, 1908

Eley Hoffman

July 14, 1829 ✓

Apr 17, 1885

Sophia H 1854-1872 ✓

Mary T. H aged 4 yrs.

Harace H. Little ✓
1851-1872

Wm H. Mongy ✓
1834-1876

Louisa D. Barnitz
H.W
1839-1923

Chas. W 1866-68

Lula M. 1868-1880

(9AR)

Edmond H. Little ✓
1827-18

Co D - 8 Pa. Reserves

Susan Meel, H.W
1827 -

Katherine Little Seitz
1895-1916

Henry Cochran

June 16, 1817

June 16, 1856 ✓

Mary E. C.

July 9, 1819

Mar 4, 1897

Anne C.

Oct 18, 1851

June 15, 1890

Frank C.

Nov 4, 1842

Apr 15, 1899

James J. McDevitt ✓
1860-1913

S. Adella Wolff
H.W
1863-1950

John Schuchman ✓
1855-1920

Amanda Baudel
1855-1932

J. ✓
Wm R. Feldman
Dec. 1, 1851
Mar 12, 1926
M. "

Mary Muskey ✓
Aug 23, 1852
May 25, 1922

Frank S. Gillespie ✓
Aug. 16, 1817 - Dec 6, 1880

Ann Barget Stuart
H.W
June 10, 1825 -
Dec 15, 1880

Wm. A. Gillespie
Dec. 25, 1881 -
Feb. 7, 1884

Wm. Gillespie ✓
Aug 3, 1789 - Dec 17, 1864

Susanna B
Mar 28, 1793 - May 8, 1873
Hannah B

Nov 20, 1834 - Feb 28, 1898
Catherine - L B
Sept 6, 1828 - Apr 13, 1924

Dr David Rem of ✓
James Gillespie
son of
John + Mary (Shuman)
d Dec 27, 1890
5-11-19

Ellen B Wolff ✓
1862 - 1936

my m
South Obed
d. Nov 22, 1866
57 75 yrs of age
(from west) my m

Adam Wolff ✓
Aug 16, 1823 - Nov 25, 1901
W. Victoria O'
Schleigh
Nov 20, 1821 - Oct 29, 1903

A. B. Hamilton ✓
Oct 9, 1884 - Jan 13, 1908
Susan E. W.
Aug 1, 1835
Mar 13, 1916

Father ✓
Saml Vance, Sr ✓
d. Aug 23, 1873
72-10-19

son of
Martha A Vance ✓
Dec 19, 1817
Jan 27, 1900

Mother
Jane, wife of S. V. ✓
d. Sept 3, 1864
aged 70 yrs.

son of
John B. Caldwell ✓
b. Mar 4, 1824
d. July 10, 1883

Eliy wife of J. B. C ✓
b. Dec 7, 1819
d. Mar 19, 1883

Rebecca wife of J. B. C ✓
b. Sept 10, 1823
d. Mar 8, 1865

my sister
Mary C. Nutterhouse ✓
d. Jan 27, 1875
in the 21st yr

Barnett L N ✓
1847-1917

Chas M. 1899
Co C - 112 Inf killed
in France in action
July 15, 1918 (LWW)

(PAR) son of
Saml Bigham ✓
d. Aug 30, 1843
aged 41 yrs.

son of
Eliy Bigham ✓
d. Nov 4, 1879
aged 72 yrs

Wm. Skulito ✓
d. May 22, 1869
aged 73-5-15

(1812?) my husband
John Nutterhouse ✓
d. Nov 6th 1866
in the 75th yr of his age

son of
Mary A Nutterhouse ✓
d. Dec 1, 1871
in 59 yr of age

son of
John A N ✓
d. Mar 2, 1869
in 18th yr

Geo. Elser ✓
1860-1941
Edith Brookens
H. W.
1860-1939

Wm. C. Lane, M.D. ✓
b. Mar 22, 1825
d. Mar 4, 1890

Clarina A. Wakeman ✓
wife of
Wm. C. Lane, M.D.
b. June 17, 1831
d. Dec 3, 1913

Thos. H. Lane ✓
b.
Chambersburg
Aug 21, 1826
d.
Pittsburgh
Dec 31, 1907

Samuel ^g Lane, M.D. ✓
b.
Aug 26, 1826
d.
June 4, 1889

Sarah H. Lane ✓
b.
Chambersburg
Feb 8, 1832
d.
Pittsburgh
Jan 10, 1885

Maria C. Lane ✓
b.
Chambersburg
Nov. 21, 1848
Pittsburg - July 7, 1880

Nicholas B Lane ✓ M.D.
b. Aug 15, 1802
d. Apr 15, 1853

Elyza Hetich
H. W.

b. Feb 18, 1902
d. Apr 24, 1873

Wm G Lane M.D.
1825-1893

Thos H Lane
1828-1907

Catherine Lane
Hamilton
1830-1897

Maria E. Lane
1840-1880

Sarah H. Lane
1832-1889

Saml C Lane M.D.
1826-1888

Paul Hetich
Mary Kelly
Margt Hayman
Edwin Church
Ch. of N. B & Elyza
H. Lane

Augustus H Lane
1836-1896

b. in Pittsburg

Thaddeus Maclay Mahon
Co. C. 21st Pa. Cav

b. May 20, 1840

d. May 31, 1916

served 14 yrs. in Congress

Martha M. Robinson

(front)

wife of Thad. M. Mahon

b. Sept. 2, 1846

d. Jan 30, 1892

(side)

Harriet Mahon Maclay

183³~~2~~-1915

back

Wm Robinson

July 24, 1814

Jan. 1, 1897

Ann Mary R
Nov. 1, 1815

Apr 8, 1894

side

Lucy Shuman

wife of Thad. M. M

b Oct 2, 1867

d. Aug 4, 1906

Pleasant St Entrance

~~names~~ ~~living~~ at ~~home~~ - Hill

- Gable ✓
- Kelley ✓
- Hock ✓
- Middover ✓
- Porter ✓
- Johns ✓
- Nangle ✓
- Minnich ✓
- Patterson ✓
- Byers ✓
- Turner ✓
- Eyer ✓
- Forbes ✓
- Wright ✓
- Snider ✓
- Disert ✓
- Morris ✓
- Hoover ✓
- Grove ✓
- Scheller ✓
- Kitzmiller ✓
- Burns ✓
- Gonder ✓
- Householder ✓
- Elsner ✓

- Shoakey ✓
- Gayer ✓
- Paul S Hymann ✓
1893-1918
- Clyde H
Pensinger ✓
- Sanders ✓

Van Lear ✓
Jacob M GAR
COL 21 Reg PC.
1844-1911
Mary E, H W
1850-1930
John E
1875-1911

- Miller ✓
- Geel ✓
- Shank ✓
- Besore ✓
- Stewart ✓
- Sollenberger ✓
- Iyer ✓
- Treet ✓
- Mills ✓

A.V. Hoffman ✓

- ~~Pensinger~~
- Bailey ✓
- Houser ✓
- James ✓

- Shover ✓
- Strasser ^{Cor} ✓
- Clark Karling ✓

Carrie Royce
1830-1917 ✓

- Washburn ✓
- Wagner ✓
- Lehman ✓
- Elder ✓
- Bender ✓
- Schutzer ✓
- Gouff ✓
- Todd ✓
- Norton ✓
- Miller ✓
- Bitner ✓
- Mathias ✓
- Rinehart ✓
- Wade ✓

Paul S ✓
Hymann
1893-
1918

Anna
Romane
Poper
1896-
1931

Simon H. Bitner
1860-1919
H W
Ella M. Power
1863-1917
Stella Collier
1885-1919

Berg H. Kitzmiller
Aug 26, 1842 - Jan 24, 1923
Catherine Kitzmiller
Jan 27, 1845 - Jan. 30, 1921

Narrow Strip

Sylvester Mathias ✓
June 16, 1844
Feb 1, 1925 (9AP)
Co 81st Ind Regt PH B
H W
Mary M
May 28 - 1870
July 25, 1939

Thos R Mathias ✓
1/4 35th SP SVC. Co E, T.O.
U S Army WW I
Oct 13, 1915 - Feb 18, 1970

seven rules ✓
son of S + Mary M M
a 2 - 5 - 23

corner ✓
Chas. L. Grove
Sept 2, 1869 - June 27, 1943
Bertha S. Gilmore
H. W.
June 24, 1873 - Feb 26, 1911
John R. Grove, Son
Mar 2, 1893

Nelson J. Hoover ✓
Sept 7, 1881 - Aug 26, 1948
Mary K, H.W.
Oct 21, 1886 - Nov. 10, 1869
Glenn N. H.
July 19, 1908 - Nov. 28, 1911

Geo W. Homeholder ✓
1847 - 1914
Anna M Cairns, H.W.
1842 - 1929

Paul Leroy Johns ✓
Pfc. 2 Co Coast Art
WW I
Jan 4, 1893 -)
July 25, 1929

Anna C. wife
of Paul Johns ✓
Feb 3, 1893 ✓
Jan 25, 1917

Dave J
son of Paul + Anna C
Johns

John D. Burns ✓
1860 - 1923

Lottie M. Grubb
Sept 23, 1883 -
Jan 22, 1959

Geo A. Burns
Feb 11, 1862
May 5, 1933
Lillie B. H. W

Aug 9, 1858 - Aug 24, 1911
Laura Speese Burns
Sept 23, 1862 - Mar 16, 1948

Joe O Gonder ✓
1888 - 1912

Sam Gonder ✓
1885 - 1951

Thos K Scheller ✓
1838 - 1911
Helen M. Ritterhouse
H W 1843 - 1930
Helen M S
1878 - 1955

(Pleasant St. entrance)

Harper J. Rinehart ✓
1854-1926 ✓

Mary A, H. W
1861-1914

Rush S 1877-1965

Mary E, H. W
1882-1944

Harold W 1902-06

Ethel M 1904

Emma K 1861-1911

✓
Matie Smith Hutton
wife of A J W H
June 4, 1876 - Dec 9, 1966

Joseph (LARGE)
widower ✓
1834-1909

Frances V M arch
1838-1909 ○

Wm. Bender ✓
Apr 9, 1845 - Jan 12, 1924
Sarah A. Wagoner # W
Oct 28, 1844 - Feb 5, 1919

Harry White Hutton ✓
Son of Edward Noah &
Alice White H
Sept 14, 1873 - Dec 3, 1880

Bruce M. Elder
1861-1909 ✓
Margaretta S ✓
Clifpinger # W
1865-1935

Edward Noah Hutton ✓
Nov 2, 1847 - Aug 8, 1910

Pansy J. Jones
wife of ✓
Bruce H Elder
1885-1912

Alice White Hutton ✓
wife of E N H
Mar 3, 1851 - June 1, 1935

Saml David Shell ✓
Aug 18, 1880 - July 21, 1959

John H. Shank ✓
1855-1929 ✓
Anna C. Kistler # W
1887-1930 wife

Elva Hutton Shell ✓
wife of S D S
Sept 2, 1881 - Mar 22, 1957

A J White Hutton ✓
Mar 20, 1877
Sept 26, 1961

Jennie E Besore ✓
wife of ✓
B. E. Lehman
1865-1918

Geo W. Besore ✓
Mary 4, 1829 - Dec 5, 1909

✓
Jarrett Houser
1855-1935
S. Alice Martin, H W
1864-1924

Mary C. Besore
Mar 7, 1842 ✓
Dec 28, 1923

Harry T. Washburn
1875-1950 ✓

Grace F. Conner
1876-1963 H W

M
Jennie Besore
Lehman ✓
Oct. 14, 1864
Apr 20, 1918

Victor B - Killed in action
France
Co G 358 Inf 90th Div (WWI)
1918-1944

♂ ✓
Wm H. Besore
1863 - 1953

Burned Garrison, France
Florence E 1920-1920

M
Elyse A Besore ✓
1873-1949

Roy A Washburn ✓
Mar 25, 1902 - Mar 27, 1931
my lips cannot tell how I miss him
" " " " what to say
god alone knows how I miss him
in the home that is someone today.
Frances

John K. Besore ✓
July 25, 1861
Aug 11, 1920

John C. Wagner ✓
1867-1943
Emma B, H W
1872-1922 F-M

Roy D Jones ✓
1886-1920
Alice S, H W
1893 -

John H. Mills - 1889-1912
Margt & Eckman, H W 1888-1911
Chas E 1912-12
Chester Mc clay 1920-21

Bro ✓
Albert Houser
1850-1920
at Rest

Ralph O Strassner (WWI)
July 22, 1895 - Dec 4, 1961
Ethel Rankin S
Oct 5, 1908 -

(Pleasant St. Entrance)

✓

Clyde H. Pennington ✓

Mar 20, 1882 - Feb 17, 1960

Anna Gouffé, H W

Sept 20, 1883

Show me thy way, Lord
Teach me thy paths
Psalms 25:4

Arthur H Sanders
Jan 10, 1887 - Oct 18, 1970

Nelle Grace Elder
H W
Feb 5, 1885 - July 27, 1968

Pauline M. Elder
Beloved wife of
Turman M Todd
1887 - 1929

Dyer Preisler ✓
1893 - 1946

Martiscia King ✓
Preisler
1890 - 1968

W. J. Norton ✓
Sargt Co K 167 Regt
Pa. Vet Vols

July 17, 1845 - Aug 6, 1921

Anna M Dangleger
H W
Apr 8, 1844 - May 30, 1915

Harry C
Sept 7, 1870
June 22, 1923

John F Norton
1846 - 1934

Nov 8, 1842 - Aug 24, 1923
Co D - 9 Regt (GAR)

Rosilla H Campbell, H W
Apr 13, 1846
Aug 21, 1911

Ida May Wallace, H W
1878 - 1920

His sister.

Elsie Norton Schulze
(LARGE) 1879 - 1942

David S. Hock
1856 - 1938

Amanda E. H W ✓
1856 - 1927

Mabel P 1896 - 1911
Blessed are the Dead
who die in the Lord

Nelle D. Norton ✓
wife of
Bruce H Miller
1881 - 1936

Bruce H. Miller ✓
1882 - 1963

✓
Daniel Coble Huber
Oct 23, 1874 - Oct 23, 1957

Clara Norton Huber ✓
Sept 7, 1873 - June 19, 1955

Est

(Pleasant St Entrance)

Wm. Monn ✓
1862-1938

Edith Monn
1883-19

Wm Edward Monn
1911-11

Her mother
Eileen Armstrong
1851-1916

at Rest ✓
Sam B Sollenberger
Feb 21, 1846 - May 10, 1912
Catcher M W
Sept 5, 1849 - Aug 6, 1932

Dr Berton Thomas
1874-1946 ✓

M
Georganna W
1877-1963

Dan
Martha K Thomas
1907-1960 ✓

Dan
Ely
1902

Grft done by
Wm + Edith T
Monn ✓
May 9, 1911
at Rest

M. Thos. Sheets ✓
1912-1930

Sam B. Miller ✓
Nov 21, 1875 - Feb 2, 1961
M.

JT Crawford (Student) ✓
1851-1911
" " " " " " W ✓
1850-1933

Lottie Miller Miller ✓
Nov 21, 1898

Lydia A Wright ✓
1857-1910
(Large)

Son ✓
Robt Lewis Miller
July 23, 1929 - May 23, 1932

B Lester Kishner ✓
1900-1922

M. ✓
Maggie Deter Miller
Feb 27, 1881
May 31, 1913

Margt R ✓
1876-1963

Geo W Shatzer (EJAR) ✓
Co L 21st Regt Pa Vol.
1838-1908

John W ✓
1875-

Lavinia C Miller, HW ✓
1846-1917

John Wayne Smude ✓
Dec 17, 1898 - Apr 22, 1933
Student Army
Training Corp.

F

Bruce Kelley ✓
1886-1971

M.

Gertrude Hintz ✓
Kelley
1888-1932

Ed. S. Gelman ✓
1858-1921

Lothe LaRue
Hussler ✓
wife of Ed S G.
(no dates)

J. Russell Turner ✓
1904-1955

Mary E ✓
1916-

Andrew J. Horner ✓ (94K)
Sept 7, 1855 - June 20, 1917
Ida M. Shalzer HW
May 8, 1866 - July 3, 1932

Alonza D. Byers ✓
1863 -

Mary A. Shuster ✓
HW
1861-1915

C. D. Thomas ✓
1854-1914

Ramon A. Ruffley ✓
HW
1860-1912

Silas W. Guff ✓
1845-1923
Effie Guff HW
1849-1916

Wm. D. Dierst ✓
Sept 9, 1870 - Feb 2, 1914
Lothe S. Dummer HW
Dec 4, 1873 - Jan 26, 1960
Clarence Roy
Dec 17, 1896 - Dec 1, 1922

Henry C. Snider ✓
1845-1917

Emma J. Hager
1852-1936

Georg B. Keller ✓
Feb 18, 1837 - Feb 6, 1921
Sophia Bankdoll HW
Oct 16, 1847 - June 4, 1917

S. Harvey Snider ✓
Dec 6, 1870 - Jan 28, 1910
Mary E. Wagner HW
June 9, 1874 - June 3, 1962
(WW)

Geo. L. Good ✓
1869-1944

Anna E. HW
1869-1952

Geo. M. - 1903-1911

Salome L. 1916-13

W. M. J. Eyer ✓ 1867-1
HW 1934

Rebecca B. Ruffley 1868-
1953
Minnie E. Ruffley
1869-1938

(Pleasant St. entrance)

(see)

at Rest

Clark Ranking ✓

Nov 2, 1884

Laura Hochensmith

Aug 29, 1882

May 31, 1869

Russell W. Shower

July 20, 1902

Sarah Frances Wade ✓

Aug 11, 1883 - May 9, 1962

Mellie B. Hammyger ✓
wife of

C. Howard Feldman
1879 - 1917

C. Howard, Jr
1911 - 1918

Frank C. Bailey

Jan. 2, 1908

Dec. 20, 1913 ✓

Merle M. B

Mar 17, 1917

Jan 8, 1918

Annie E. Eyer ✓

Oct 25, 1934

M.
Ua C Street ✓

June 3, 1861

Apr 8, 1940

Daw

Anna M. Street

Feb 27, 1886

July 3, 1950

A. V. Hoffmann

Betty Lou Turner ✓
1931-32

Wm C. Eyer ✓

Aug 14, 1844 - Nov 19, 1915

Co B - 21 Regt Penna Cav

Annie E. H W

Apr 6, 1847 - Dec 22, 1922

Educh E 1878-1916

Jacob Shortley ✓
1855-1927

Susanna Sheaff H W
1858 -

James Terrance Forbes ✓

Apr 11, 1886 - June 21, 1919

Annie Marshall H W

May 5, 1891

J
Jere H Gonder ✓
1860-1944

M
Alice L. Ogle g ✓
1861-1923

Clark H ✓
1893-1910

Inf - Frank H ✓

J Walter Ciser ✓
1873-1958

Mellie C - H W ✓
1873-1966

Ruth Ely
1905-1919

Dani J. Mangle ✓
1862-1946 ✓

Melba A Jones NW
1870-1959

Neelie M 1890-1911

D. Walter 1895-1912

May M. 1892-1929

Guy R son of G.O. ✓
+ Sophia Porter ✓
May 12, 1909 - Mar 25, 1911

Chas. W son ✓ ✓
Sept 8, 1911 - Jan 8, 1921

Chas H. Minnich ✓
1879-1936 ✓

Cora M. McAlister ^{KW}
1882-1943

Anna Jane
1910-11

Therese
daughter of R B + ✓
Yehetta ✓
Mar 16, 190-
Nov 18, 1910

J.
Geo T. Rummel ✓
1871-1943

M
Alice V R ✓
1869-1947

grandmother ✓
Harriet M. Rummel ✓
1830-1916

Dorothy ✓
daughter of ✓
W + E Myrtle
Cannock
May 15, 1908
Nov 4, 1916

Wm. Cannock ✓
1870-1957 ✓
Emma Myrtle
1874-1941

Geo. L. Patterson
1863-1948

Mary E ✓
1864-1941

Fred L
1891-1939
Ethel ✓
1889-19

Elmer L. Gabler ✓
1872-1941

Mary J. Kitzmiller
H. W
1876-19

David E. Gabler
1861-1932

Emma J. H W ✓
1867-1948

Ellis J. S
1886-1955

Philip Berlin
1814-1912 ✓
H. W.

Elyza Besore
1818-1888

Asleep in Jesus

Emma E. Berlin ✓
1851-1927

Charlotte Lewis
wife of John W. ✓
Somers

(flat)
b. Jan 1, 1794
d. Nov 19

Peter M^c Farnen ✓
1844-1922
H W

Annie Michael M^c
1848-1916

Margt. Ellen M^c
1878-1892
Wm. H. M^c
1877-1951

Annie Mary M^c
1875-1954

(GAR) Corp. R. S. Martin ✓
Co #
111th Pa. Inf.

Ely Martin ✓
Huber
Apr. 27, 1828
May 20, 1909

John Martin ✓
(Large flat)

Henry Klippert ✓
1844-1928
H W

Anna Mary Spreng
1845-1931

Bertha M. Klippert
1882-1949

Wm. H. K

1872-1900

John Klippert
1806-1892

Sophia K.
H W
1809-1876

Christian Zlack ✓
1814-1881

Rebecca Grove, H. W.
1816-1896

Mary S.
1854-1912

Daniel S Z.
1845-1919

(GAR) Geo W. Zlack
1840-1910

(Large)
John W Barr ✓
Dec 11, 1816 - July 21, 1881

Christiana Barr
Dec. 15, 1819 - Jan 24, 1903

John B Horn ✓
1859-1933

Emma C. Hoffman H W
1855-1924

Nellie M. 1883-88
Wm L. 1885-85

Bertha E. 1890-
1966

Lewis Horn ✓
Dec 13, 1827 - Nov 12, 1896

Catherine A. H
Jan 4, 1834 - Jan 12, 1910
C. Edmund H

Feb 27, 1876 - Nov 3, 1906

Mary J. Graft ✓
wife of R. D. (Bowers)
1864-1915
Emma A Bowers Craft
1872-1929
Harry H. Bowers
1877-1942

① R. D. Bowers ✓
1841-1915
Emma Frederick
H. W.
1847-1889
Laura 1881-84
Ellen Margt. 1885-86
Bentley May 1883-87
James Robert 1889-89

J.
Beng. C. Ross ✓
1887-19

M.
Mary Ankerbrandt ✓
H. W.
1890-1967

J. Pauline ✓
Daughter of Ben C + Mary A
Ross
aged 3 days

J.
Harry Ross ✓
1862-1949

M.
Emma G. Crawford ✓
H. W.
1864-1926

Miriam G. ✓
daughter of Chas. A + Ruth
J. Ross
1923-1925

Joseph Eckhart ✓
d.
Mar 21, 1879
a - 51 - 6 - 8

Christiana ✓
wife of J E
d. Oct. 12, 1889
a 67 - 8 - 22

Orch
Milton ✓
d. Jan 25, 1858
a - 5 - 1 - 1

Geo W ✓
d. Mar 30, 1858
a - 11 - 2 - 19

Elmira A. Eckhart
d. Dec 16, 1809?
aged 59 - 8d

Chas. A Durboraw ✓
1869-1938
Mahala H. Mills, H W
1871-1949
Harry H.
1871-1902

F.
Wm. V. Stahl ✓
Sept 27, 1840 - Jan 15, 1907

Ellen J. Stahl ✓
June 14, 1842 - Nov 10, 1905

Wm. R.
son of Ruth + Maud ✓
Moorehead
Feb 15, 1902 - Jan 19, 1914

Ida Ellen Stahl ✓
May 9, 1869
Jan 18, 1896
?

Harry J. Porter ✓
P
Put. Co C & Regt Pa Inf
Spn - am - War
Feb 6, 1880 - Feb 1, 1961

David R. Porter ✓
Mar 17, 1866
Dec 16, 1923

Jennie Keltner
wife of D P
Dec 7, 1862
June 11, 1914

Stephen Wido ✓
Aug 4, 1820
Oct 15, 1892

Janny Eby
H W
Nov. 28, 1820
May 4, 1894

Ruth V Porter ✓
Sept 19, 1900
May 8, 1947

Janny S. Porter ✓
Feb 21, 1882
Jan 31, 1960
(niece)

Eliy.
son of ✓
H. L. + Oda M
Walt
July 14, 1899
aged
2 - 10 - 28

J. Watson Craig
July 3, 1830 ✓
Mar 27, 1908

Caroline Grosson
wife
of J. W. C ✓
1829-1905

Mary Watson Craig
Jan 4, 1868
Jan. 4, 1951 ✓

Caroline M. Craig
Jan. 4, 1868
Sept 20, 1954 ✓

Harry P. Craig
July 2 & 3, 1857 ✓
Aug. 12, 1890

Clark R. Craig M.D.
May 15, 1859 ✓
Jan 10, 1929

Hettie B. Shields
Oct 21, 1834 ✓
June 29, 1903

Meredith Babney Jones
Mar. 26, 1848 ✓
Jan. 11, 1916
Surgeon, U. S. Navy

Arie Craig Jones
Apr. 6, 1865 ✓
Mar 25, 1944

Arie McColls Jones ✓

Wm. O. Mower ✓
Sept 9, 1854 - May 15, 1939
Charlotte Horn m.
Apr 11, 1864 - July 12, 1951
Erma m.
Apr 28, 1896 - Sept 27, 1901

James W. Kyle ✓
Apr 24, 1848 - Dec 12, 1925
Mary M. Ester
H. W.
Oct 1, 1846 - June 10, 1931
Chas H.
Nov 30, 1898 - Apr 29, 1917
Lydia J.
1847 - 1968

G A N S ✓

Melton B. Hans ✓
Mary S. Hans

Jacob B. Holtzworth
Mar 2, 1837 - Mar 12, 1901
Mary C. Atwell
H W
May 22, 1843 - July 21, 1924

Saml. D. Sackman ✓
Feb 20, 1856 - Jan 16, 1904
Anne M KOHN, H W
Feb 24, 1858 - Aug 31, 1938

Bess E. Weaver ✓
1887 - 1964

Visit the sick ✓
the relieve distressed
bury the dead
and educate
the orphan
In the command
of our laws.

Harry M. Deter ✓
Capt. Co C - 30th Inf USA Army
WWI
Dec. 9, 1890 - May 4, 1952

Geo. M. Deter ✓
1863 - 1924
Sarah G. H. W
1862 - 19

Rev. Thos. Johnston Sherrard ✓
1845 - 1905

Mary R. Campbell ✓
wife of
Rev. T. J. Sherrard
1848 - 1936

Mary Campbell S -
and 30, 1879 ✓
May 4, 1951

Robert Andrew S. ✓
July 30, 1885 - Jan. 14, 1926
Mary Davies Keene
H. W.
Oct 25, 1893 - Oct. 12, 1923

Aaron Nichols ✓
First Grand Master
of
The Grand Lodge
200F
of
1778 - d. 1856

Erected ✓
by the Grand
and subordinate
Lodges
of
200F

a
Past Grand ✓
1806

Grand Master
1823-4
Grand Treasurer
1824-6

He rests by the side
of his wife Sarah

Fredrick Wietzel ✓
1836-1903

Katharine W. ✓
1850-1917

Emma W. Hutton ✓
1876-1962

Lewis M. Rinehart ✓
1864-1936

Anne M. R. ✓
1874-1906

Lorraine R. Good ✓
1897-1958

(WWI)

Thos. S. Shuman ✓
1890-1943

Pfc. Hdq. Co 314 72d art.
A E J.
7 J. W.

Mabel L. Breneman
1889-19

Stephen H. Shuman ✓
June 28, 1857
Nov. 15, 1903

M.
Anna M. Shuman ✓
Jan 7, 1852
Mar. 31, 1933

Bro. ✓
Chas. H. Shuman
Mar. 20, 1885
Jan 27, 1906

Catherine S. Mapwell ✓
1880-1962

(GAR) Samuel Z. Mapwell ✓
1842-1895

Rebecca A. H. W. ✓
1842-1911

Mesley Serbert
1872-1876

Nellie Houser
1878-1881

Harvey Geo ✓
Rife

Nellie B. Rife ✓

(GAR)

David Speer ✓
1843-1927

Rebecca V. Bechtel
H. W.
1838-1903

J. Hull Breckenridge ✓
1848-1923

Martha L. Crawford
H. W.
1859-1934

James N. Small ✓
July 7, 1867-Apr 14, 1905

Son
James A Small ✓
Apr 9, 1892-May 20, 1904

Son
John M. Small ✓
Apr. 1, 1894
Apr. 3, 1947

John N. Ridgley ✓
b 1872
d 1902

Sarah A. Reynolds ✓
May 17, 1825 ✓
Nov 26, 1910 ✓
Nettie V. Reynolds ✓
Mar 15, 1831
May 12, 1902

John H. Upperman ✓
1861-1935 ✓
H. W.
Fannie E. Ritzel
1868-1942
Chas. H.
1886-1902
Clara A Upperman Bickle
1889-1910

Chas. Berger ✓
1874-1918 ✓
H. W.
Gertie M. Klee ✓
1880-1967
Mary M. Berger ✓
1910-1966
Andrew Klee ✓
1843-1918 ✓
H. W.
Anna Eliza Reel ✓
1843-1923
Carl Herman ✓
1877-1897
Anna Klee Mac Donald ✓
1875-1964

Thos. Miller
1828-1918 ✓
Geo. M.
1835-1922

Otho D. Miller ✓
Apr. 16, 1844 ✓
Apr. 22, 1920
Sarah Miller
H. W.
May 26, 1847

Edward C. Roosa ✓
1863-1921
Rosetta Renfrew
H. W.
1867-1915

J.
Chas. B. Brand ✓
June 18, 1866
Dec. 10, 1948

M.
Annie Eckel Brand
Jun 12, 1870
July 7, 1966 ✓

Son
Edward E. Brand
Jan 25, 1897 ✓
Aug. 8, 1955

Lda M. Wilt
1870-1949 ✓
at Rest

Edward L. Bomers, Jr ✓
Dec. 6, 1922

Edward Porter ✓
1884-1966

Sister ✓
Broken ✓

Edward A. Richter ✓
d. Mar 29, 1911
65 - 7 m
Battery C - 2nd
Penns. Heavy
artillery

Anne R ✓
wife of E. R.
d. Feb 21, 1897
52 - 6 - 21
16 at Rest

Wm. H. Clark ✓
1820 - 1899
H. W.
Anna B. Stepler
1824 - 1900
Wm. J.
1854 - 1902
Sarah Ann
1850 - 1937

Mary Clark Householder ✓
1848 - 1884
Louisa Clark Armstrong
1845 - 1890

Eliz. Burkhardt ✓
1852 - 1916

9AR
FCL
Regt
J. Frederick HAUSHALTER
Nov 9, 1808 - May 23, 1889
M
m. Salome A. H.
June 25, 1817 - Dec 24, 1885
b. in Elsass, Germany

9AR
J. Frederick H. ✓
Co B 210 Regt Pa. Vol.
June 28, 1844
Feb 14, 1907
62 - 7 - 17

John A. Atwell ✓
1845 - 1896
Josephine F. Elliott
H. J.
1856 - 1918
Baron C. Finch
June 3, 1900

(Broken) William Furley
d. Jan 9, 1878? ✓

In Loving Rem. of
our dear mother
Susannah ✓
wife of
Wm. Furley
d. May 16, 1875
aged 73 yrs.

Ann M.
Caroline Furley ✓
d.
May 20, 1901
aged
56 - 7 - 14
at Rest

In mem of Father
C. Henry Householder ✓
b. in Elsass
Mar 5, 1807
d. Jan 18, 1890
at Rest gone Home -

Jacob Householder ✓
d. May 22, 1867
aged 23 - 2 - 9
(Friedman early)
Erected
by the Hope Fire Co.
members of the)

Upton Washabaugh
b. Feb 8, 1809 ✓
d. Dec 13, 1867
In mem of
Anna M. U., wife of
b. Nov 18, 1818
d. Apr 11, 1860
(Verse) Amy Mary

Anna H. Little
1857-1872

David B. Little ✓
1831-1903
Rachel C. H. W
1830-1899
Erected by their son
Dr. C. B. Little
of Hamilton,
Ontario
In mem of his
J. + M.

Hust ✓
H. Holland Little ✓
June 7, 1877
Jan 19, 1926

M. ✓
Mary A Little ✓
June 14, 1844
Aug 6, 1920

Our J. ✓
Alonzo J. Little ✓
July 3, 1850
Dec. 6, 1902
aged
52-5-3
at Rest

Annie S. Little ✓
b July 19, 1853
d. Mar 12, 1874
a 20-3-22

Hendricka ✓
In mem of
J. M. Parents
Lucy + Sister

Geo Philip Loutenschlager ✓
b Dec 14, 1827-d June 30, 1888
(Poem)

Anna Maria. wife of G P S ✓
d. Jan 28, 1877 ✓
a - 484 - 28d
(Poem)

Anna Rosenbauer (flat) ✓
d. Aug 8, 1861
in her 64th yr.

Francis Rosenbauer ✓
Sept 16, 18-1 (flat)
aged

Our Bro
Alex. Forbes ✓
b Feb 5, 1847
d Nov 1, 1875
a 28-8-26

Wm. Forbes
born in
Ireland, County Tyrone
d. Oct. 3, 1878
aged 62 yrs.
Our M.

Mary Ann Forbes
born in
Innisdellan co
Fermanagh, Ireland,
Feb 2, 1820
d. Dec. 12, 1896

Our J.
Geo. Forbes
born in
Ireland, County Tyrone
d. Dec. 3, 1871
aged 58 yrs

Chas. W. Shenafield ✓
Jan 18, 1857 - Jan 30, 1942
H. W.
Marie Loutenschlager
Oct 27, 1854 - Mar 14, 1933

Son
John H Shenafield ✓
July 19, 1895 - Aug 12, 1955

Ida Loutenschlager ✓
d. May 2, 1876 ✓
a 10m - 22d

AML | G. P. L

Nellie Rebecca L. ✓
d. Nov 5, 1872
4-2-21

Lily Gertrude
Dietz
wife of ✓
A. J. Hardy
1879-1906

Ebert (large)
J. Leonard ✓
1773-1851

Anna Barbara ✓
1783-1845

Louisa C. ✓
1845-1927

Catherine ✓
1841-1870

Leonard ✓
1839-1886

J. ✓
Leonard
1808-1874

M. ✓
Margaretta
1814-1884

Mary ✓
1833-1915

Isabel ✓
Fred H ✓

1886-1954

Anna C

1885-1955

George

1816-1884

Margt

1825-1893

John B

1848-1963

Adam

1848-1887

(obit)
youst

Geo. W. Koser ✓

1846-1924

H. W

Jennie A. youst

1844-19-17

Roland A

son of G W + JA

Koser

d. Sept 19, 1879

4-8-19

~~Kauffmann - Master B~~

~~Jacob~~

~~Bass - Dora E.~~

~~Comerly~~

~~J. Kevin~~

~~Wacker~~

~~Evans - Ada Benson~~

~~W. H. Hoon~~

~~A. T. Hightland~~

~~Frank B. Miller~~

~~Solomon Brooke~~

~~John H. Miller~~

~~Daniel Schlichter~~

~~Catherine S. Matwell~~

~~Thos. Sherman~~

~~J. Hall Brockridge~~

~~Nicholas Trist~~

~~Rev. Sherrard~~

~~Arson Nichols~~

(Tall brown)

Bel Corner

(HAR)

Levi J. Stepler

1846-1913 ✓

Ely M. Stepler ✓

1846-1927

Grace C

1877-1945 ✓

John Stepler

1867-1908 ✓

Mary A

wife of J. S. ✓

1868-1891

Edmund C

1890-1896 ✓

B. J. Stepler ✓

1904-1904

Wm. Rapp ✓
1851-1916

Sophia Burkhardt, W.
1854-1916

Geo 1878-1915

Harry 1872-1872

Two Infants

Kate B. Fleshour
wife of
Hiram Senseny ✓
1843-1923

Anna A Senseny
wife of
1871-1922

In mem. of ✓
Laura A. Senseny

John M. Seiders ✓
1873-1928

Lottie ✓
1874-1949

M.
Catharine Roder
2nd wife of
John Seibert ✓
b. Nov. 21, 1821
d. Apr. 16, 1898

Our J.
John Seibert ✓
Feb 17, 1813
d. Apr 22, 1885
Gone but not forgotten.

M.
Johannette Louise
Margaretta Seibert ✓
b. Nov 16, 1812
d. Dec 6, 1854
at Rest

— ✓
Anna Seibert
b. Apr 24, 1860
Apr 2, 1869
Henry S ✓
July 29,
1865
Nov 10, 1865
In Heaven

Our Babe
Carl
Inf. son of ✓
Paul + Mary
Goerner
d. Feb 8, 1881
aged 2 m - 12 d

Annie Elser Seibert
wife of Jacob " ✓
Jan 23, 1870 - Mar 26, 1950

Hus.
Jacob Seibert ✓ (YAR)
1841-1924
Co. H - 6 Regt 212 Pa Vol
Emma
1846-1884
wife
Annie
1870-1950

Mary ScHEURING ✓
1847-1910

Our J.
Jacob S ✓
d. Jan 10, 1882
aged
66 - 24 d
(Poem)

Our M. S ✓
Christiana
d.
Mar. 22, 1909
aged
82 - 7 - 2
Nothing in my hand I bring
Simply to thy cross I cling.

John Blair
Gable ✓
P
Rut 143rd N Co. A.P. SVC
WWI
Sept. 23, 1898
Aug 15, 1963

AL Craft ✓

1858-1948

H. W

Mary E. Seibert ✓

1863-1945

John Seibert

Dec 26, 1838 - Nov 10, 1916

Anna Mary

wife of J S ✓

Jan 21, 1939 - Mar 9, 1902

She sleeps in hope of a blessed + glorious resurrection.

Jacob L ✓

son of

John + Anna M. Seibert

July 13, 1862 - Apr 20, 1865

Archibald Hay ✓

1820-1907

Sarah R. Highland

H. W

1829-1892

Rebecca Frey ✓

d.

Oct 20, 1875

in lot #2

Eliza J wife of

Michael Rutz ✓

Dec 31, 1838 - Dec 25, 1924

Wilhelmina

Jan 5, 1858 - Dec 22, 1935

Alfred G Cook ✓

1859-1905

Emma Cook Eyer

1862-1933

Edward S. 1883-1897

Russell C. 1889-1891

Fred S 1900-1962

Jacob Smith ✓

born in

Heidelberg, Germany

Oct 5, 1807

died

Chambersburg
May 1, 1880

(GAR?)

Anna Margareta
Smith ✓

Dec 19, 1808

d. Apr 30, 1885

a 76-4-11

Wm. Danfelt ✓

Nov 21, 1818 - Aug 18, 1862

Sophia Wagner D

Mar 23, 1819 - Dec 7, 1901

Catherine

Sept 20, 1843 - Aug 2, 1900

Anna M

Jan 12, 1850 - May 24, 1862

Anna B

Apr. 11, 1854 - Mar 12, 1855

Eva S.

Dec. 27, 1858 - Nov. 11, 1861

Maria

May 15, 1857 - Nov. 30, 1873

Ch. of W + SW DANFELT

Lewis Danfelt ✓

1845-1920

Mary M. Burkhardt

H. W.

1844-1927

Anne M. 1869-1870

Mary C 1871-1876

Geo L 1873-1908

Carrie A Yost, H. W

1868-1897

J. Wm.

1868-1909

Rutz

Cook

Chas. H. Wagner ✓
b. July 12, 1877
d. Mar. 15, 1908
son of Emma
Reasman
at Rest

Hier Ruhet in Gott ✓
Johan Konrad Wagner
geboren
zu Michelstadt i. O.
Großherzogthum Hessen
am 30n Januar 1814
gestorben
am 24 n. Oct. 1879
im Alter von 65 Jahren
8 Monat, 24 Tage
Zweide seiner Asche

Anna C. ✓
unbef. ✓
Conrad Wagner
Born in Winter Kasten, Ger.
May 3, 1822
d. Mar 3, 1894
aged
71 yrs - 10 m - 27
Peace to her ashes.

Geo. B. Whitman ✓
1861-1892
Annie Hoover, H W
1855-1931

Leonard Darnberger
1842-1925 ✓
Elyz. Bert, H W ✓
1846-1915
Lewis E.
Aug 26, 1876 - Oct 29, 1904

Frank C.
Feb 27, 1874 - Jan 12, 1877

John Berlin ✓
1810-1903

Mary Va. Berlin ✓
July 25, 1858
Oct. 16, 1939
Lucy Ann Berlin
Mar 20, 1856
Sept 6, 1951

Isaac Berlin
d. Mar 15, 1873 ✓
aged 56 yrs

Carrie Bell
Eldest child of John J. + Martha
Carl
d. at Memphis, Tenn. ✓
July 2, 1871
aged 3-7-3

John J. Carl
d. Feb 2, 1896 ✓
aged 24-11 d. ✓

Wm. P. Carl
Co. C - 8 Regt Pa. Vol
Dec. 21, 1878
Sept. 9, 1905 ✓

C. Herbert
June 27, 1888 - ✓
Dec 13, 1890 ✓

Wm. L. Darnberger
1868-1935

Leonard R
Feb 20, 1884
Dec 6, 1907

John Henry
Oct 7, 1867
Feb 21, 1868

In mem of ✓
Samuel Vance, Jr
Nov. 18, 1823
Feb 24, 1905

J. S. Barnitz ✓
1852 - 1908
Katharine S., H W
1854 - 1920

In mem. of ✓
Anna B Stahl
wife of
Samuel Vance
Mar 16, 1844
Nov. 20, 1922

Katharina Leitner
geboren Schmidt ✓
am 25 Dec. 1823
zu Herbach
Kreis Erbach
Hessen Darmstadt

J. ✓
Jacob C. Burkholder
Apr 20, 1851
Aug 11, 1912
M
Elyz. Kaufman
H. W
July 13, 1850
Apr. 4, 1896

Robert S. Mc Elwain ✓
1845 - 1903
Aeta M. Lindsey
H W
1847 - 1906
Florence Woodburn
1870 - 1882
Eng. Son
Mar 24, 1890

Geo A Meyer ✓
Nov 25, 1884
Jan. 7, 1896

W. M. T. Mc Elwain ✓
1877 - 1922
Mary B. Mc
1874 - 1964
Lindsey L. Mc
1880 - 1937

John A. Meyer ✓
b. 1864
d. 1909
a - 45 - 8 m.
(Warr)

Mrs B. Yeager ✓
1866 - 1895
Hesta K. Holder, H W
1869 - 1942

Emma Danfelt
wife of
John A Meyer ✓
Jan. 26, 1867
Mar 6, 1895

Husb
J. Elmer Mc Elwain ✓
Apr 7, 1871
Nov. 23, 1896
Rest in Heaven
Paul M. Mc
Nov 27, 1894
May 8, 1895
The angels called him.

Childrens aid
Society of
Franklin Co.
Drum B Snyder
1865 - 1911 ✓

Katherine M. Lindner
1874 Wife 1956 ✓

John Rensch ✓
1842-1928
Co D 21st Pa. Cav.
(GAR)

Katharine Miller
Wife of J.R. ✓
1843-1923

John Rensch ✓
1869-1889 ✓

Wm. Rensch ✓
1866-1889 ✓

✓ Chas. Rensch
1879-1905

✓ Geo. Rensch
1870-1945

Geo. E. Lipsey ✓
1878-19

Bertrice McLaughlin
1882-1931

Walter Elser Snyder ✓
1953

Isabel Hamsher
1960

○ Jacob P. Yanst ✓
1846 aged 71 ✓

Mary D. Yanst
1846 aged 57

Lloyd C. Pool ✓
1916-1918 ✓

Myrtle Householder ✓
1894-1983 ✓

Wm. M. McCoy ✓
Aug 1, 1847
Feb 7, 1910

M. Alice Fosnot
Wife of
Wm. M. McCoy ✓
Mar 16, 1851
May 1, 1903

Fannie G. Lott
Wife of
Wm. M. McCoy ✓
Dec. 29, 1865
June 27, 1949

Michael E. Whitmore
Feb 21, 1887 - Feb 1, 1960
H. W. ✓

Effa Kelley Whitmore ✓
Oct 23, 1884 - June 27, 1969

Grant R. Baughman ✓
1870-1965

Lulu S. Klock, H.W.
1876-1915
Steward
1896-1900

Martin B. Kaufman ✓
1866-1937

Wm. B.
1867-1943

① Jacob M.
1839-1902

Ely. L. Britton, H.W.
1844-1909

Mollie, dau of
Jacob + Ellie Jones ✓
Apr 23, 1906 -
Aug 3, 1911

In mem of our Baby
Stephen Lynn ? ✓
1963-64

Solomon J. Shockey
1885-19 /
H. W

Mary E. Dyer
1888-1931

Jacob Stepler /
1866-1960

Mary A. Mackling
1880 H W - 1920

Elsie M
1904-1904

Maryt
1902-1906

Helen
1913-1913

Hazel
1905-1921

Daniel Stepler /

June 28, 1844 - Dec 3, 1917

Margaret Smith, H. W

Oct. 17, 1842 - Mar. 15, 1906

J.

Lewia Walter Smith /
1875-1963

M.

Jennie Swope
1877-1953

John Yost /
Sept 1, 1868
July 15, 1917

Ann S.
Mary Yost
b. Sept 25, 1882
d. Apr 25, 1884
a
1 yr - 7 mos

Lizzie Yost
Nov 26, 1872
June 2, 1936

Phely Yost
May 11, 1871
Nov 11, 1916

Anna Mary Yost
July 27, 1850
Mar. 15, 1918

Ann J.

Philip Yost

b. May 25, 1845 - d. Apr 11, 1889
43-10-22

Adam Leitner /
Nov. 27, 1810
Hessen
Mar 18, 1883
77-10-22

(GAR) John A. Seiders /
1841-1916

Jenne Miller Seiders
1850-1924 /

Mary Miller Seiders
1879-1930 /

Seip
Coner J. T. SEIPPEL
1852-1912

Susan
wife of J. /
b. 1856

Full asleep 1890

Walter S

full asleep 1863

aged 28 days

Theodore S.

full asleep 1838

aged 14 mos.

Ann J.

Fredk. S.

b. 1825

full asleep 1889

Ann M.

Ely. S.

full asleep

June 23, 1898

aged 80 yrs.

Maudie S

1879-1932

W. /

David - Maryt - Ann
Upton - Anna Maryt
Mary

(see one Stone)

Henry Yeager ✓
1848-1924

Margt. E. Michaels
W. W.
1852-1924
W. M. E.
1868-1871
Elsie R. 1879

Isaac Shirk ✓
d. Apr 6, 1861
25-5-27

DAN BODDER ✓
GAR
SARA #B
John B

Joseph E. Spahr ✓
1865-1928
Susan E. Kuhn, H. W.
1865-1944
Garnet X
1882-1887
Eva - 1887
1885-1887
Louise T.
1888-1899

John E. Patterson
d. Aug 12, 1873
74-11-15

MARY, wife of J E P
d. Dec 9, 1883
a 78-11-12

Elyza J. P.
Jan 20, 1835
Oct 30, 1893

Saml. H. Pepley
Feb. 18, 1849
Nov. 7, 1914 ✓
Mary E., H. W.
July 8, 1853
Mar 23, 1911

Hannah
wife of
John
Daringer
1829
1896

Linthurst
Bert B - 1880-1943

Geo A Meinich ✓
1833-1887

Mary A. Wildeson, H. W.
1839-1906
Emma K 1865-1874
Chas J 1868-1873
Clara E. 1873-1873

Saml Hull ✓
Feb-22, 1858 - June 5, 1894
Lyden A Hull
June 30, 1844 - Nov 15, 1918

Elyz. Raifanidley ✓
b Mary 4, 1811
d. Dec 16, 1887

Wm. Andrews ✓
d. July 22, 1882
in the 17th yr

Lewis Hoffman ✓

Margaretta
wife of Conrad WEIDMANN
fell asleep
Jan 16, 1882
a 51-7-15 (Tale) ✓

Lizzie
Dan. of Conrad + Marg W
d. Nov 18, 1874
a 6-3-18
(Poem)

Wm H. V. Armstrong
Co K 12th Regt
P. B. V. C.
d. Dec. 22, 1904
aged 63 yrs.

99A

Philip Seelig ✓
1871-1935
Our m
Elyz Weidman
b May 5, 1805
d Jan 27, 1892

Our J.
Philip Seelig (GAR) ✓
b Mar 22, 1839
d. Mar 7, 1879
(Poem)
Our m
Margt Weidman
wife of P B.
b. Mary 16, 1837
d. ? 29, 1928

Sacred ✓
to the man of
David Washabaugh
who d. Sept 10, 1850
aged 76 yrs
(nurse)

also
Margaret
wife of D W
who d. May 9, 1816
in the 42 yr of her age

early
Tall
Dancel

gate
U. Washabaugh
Langtree
Rose

Jos. W Michaels (GAR) ✓
Frances A.
Anna M. (broken) |
James Garfield
Luz Blanche

Hettie B. Michaels ✓
mar 4, 1859
mar 29, 1946

Ann M
Mary Washabaugh
d. ✓

Dancel ?

1872 marker ✓

John P. Zahnestadt
1878-1936 ✓

Rev. Frederick Gilbert
1801-1869 ✓

Lena Werner
H. W
1822-1902

Clara Gilbert McCurdy
1861-1895 ✓
Resting

Wm. H. son of
J & Mary Gilbert ✓
a 1 yr. 9 mos.

Julia E. Zahnestadt
1879-1899 ✓

Alfred H. J. ✓
1856-1905

Mary J. wife of
Alfred H. J. ✓
1855-1922

Christian Michaels
1818-1887 ✓

(GAR) Harriet Reed
H. W
1818-1897

Augustus J. Armstrong ✓
July 18, 1813
d.
Jan 4, 1869

Hannah J. Armstrong ✓
mar 18, 1822
d.
Feb. 21, 1900

Sister
Sarah A A ✓
1846-1917
Ada A.
1862-1936

Eliz. Jacoby ✓
wife of
Geo Jacoby
d. Feb 25, 1873
aged 35-2-6
E. J.

Leonard Yeager
mar 6, 1806 ✓
d.
Oct. 21, 1878
a
72-7-15

Eliz. Yeager
apr 17, 1806 ✓
d.
June 23, 1886
a
80-3-5?

Our m. ✓
Laura L. Spielman
b
Nov. 28, 1841
d. July 3, 1898

my dau.,
Laura E. Spielman ✓
b
Nov 5, 1873
d.
Apr. 18, 1893
a 19-5-13
as a star that is lost when
the daylight is given
she has faded away to shine
brighter in heaven.

Thos. C. Craig ✓
Surgeon - U. S. Navy
Nov. 2, 1855
Dec. 13, 1921

Hattie C. Danby^A
wife of T. C. C. ✓
1866-1916

Geo. E. Craig ✓
Mar 18, 1862
Sept 4, 1918

John M. Craig ✓
Mar. 18, 1862 - Feb 26, 1925
H. W.

Sarah C. Huber
July 9, 1865 - Nov. 1, 1941

W. B. McCurdy ✓
Nov 6, 1861
Nov. 22, 1920
Mary C.

Washabaugh, H. W.
Dec. 24, 1863
Mar 2, 1914

Lewis Snider ✓
Co E
158th Pa Inf.

Geo. Bretsch ✓
1843-1902
Ely. Pressler, H. W.
1845-1929
Bertha E.
1877-1878
Bertha
1879-1879

Henry Pressler ✓
d. Nov 19, 1862

a 51-1-27

(9AR)

Catha. B.
wife of H. P.
d. Mar 3, 1879
a 62-11-23

Conrad Falkenstein
b. July 30, 1851
d. Apr 24, 1906 ✓
Anna Mariah J.

b. Oct 15, 1818
at Mar near Mitterbach
Nesse Darmstadt

d. Feb 6, 1891
a 72-3-22
(Verse)

John L. J.
d. Apr. 15, 1877
aged
61-26 do.

Jno Hershberger ✓
Co A
2nd Pa. Inf. (9AR)

Henrietta Hershberger
1828-1902
Clematina H. ✓
1833-1893

Daniel H. Washbaugh ✓
1835-1900

Hannah J. H. W.
1831-1921
Carroll W. McCurdy
1865-1937

(9AR)

Evalyn J. Bietsch ✓
1868-1951

James Grant Guthrie ✓
1864-1921
Nancy E. Miller, H. W.
1865-1938

Henry Belmont ✓
Mar 24, 1838 - Dec 27, 1917
Our m.
Mary C. B
Mar 2, 1837 - Jan 18, 1902
at Rest

James R. B. Mitchell ✓
d.
Apr. 23, 1882 ✓
20^a - 2 - 3

Mary Barr, wife of
Maj. Henry A Mitchell ✓
Mar 7, 1830 ✓
Malinda Barr, wife
of Peter DORTY
June 23, 1832 - Dec 29, 1895

M.
Anne B Cley ✓
1841-1916 ✓
Ida L. 1883-1883 ✓
Frank R. Cley
1855-1931
(Peterfield on other side)

Edward A. Righter ✓
Battery C 2nd Pa.
Heavy artillery (GAR) ✓
d.
Mar 29, 1911
a - 65 - 7m.

Our m.
Magdalena Snider ✓
d. Aug 7, 1897
a 67-3-14

Sophie E. ✓
next to Lewis Snider ✓

Howard H
son of U G + Nancy
Guthrie
d.
July 2, 1889 ✓
a 1-7-17

Paul Kennedy
1894-1895
Isabelle
1896-1896

Stanley Grant
1891-1896
Mary Miller
1892-1896

J.
James S. Arnett ✓
d.
Aug 9, 1901 ✓
a
67-9m
Our son + Bro
James Lane
son of
J Esq Sarah A. Arnett
Oct 16, 1877
d.
Oct 5, 1896
aged
18-11-19
gone but not forgotten

M
Sallie Ann
wife of
J. S. Arnett
Sept 28, 1836
Dec. 11, 1908

CH

Rev. John Miller ✓
d.
June 22, 1875
a
41 - 5 - 13
we will meet again

Andrew J. Klee ✓
1869 - 1908

Anne M. Klee ✓
74 W
1871 - 1949

Herbert son of
A F + A M. Klee ✓
aug 16, 1890
apr 19, 1892
Budded on earth to
bloom in Heaven

gone Home

Margaret A
Suborine Buchner
Ebergalten vord ✓
Georg Brunner
geboren März 9, 1826
In Oberramstadt Hessen
Darmstadt. Gestorben
apr. 19, 1869
In Chambersburg, Pa.
aeter 13i - 1m - 9 ti.

Chris M. Railing (GAR) ✓
b July 24, 1846 ✓
d. Nov 14, 1892
46 - 3 - 2

Wm. H R
Feb 16, 1872
Feb 25, 1906
Malinda R.
Oct 28, 1848
Mar 26, 1920.

21 ✓
Robt. A. Barr
b. Feb. 6, 1828
d. June 27, 1903

M. ✓
Anna Barr
b. Dec. 24, 1828
d. Jan. 6, 1911

Arabella Shirk ✓
May 15, 1875
Sept 1, 1875

(GAR) ✓
John Sprecher
b Dec 3, 1824
d. Dec 3, 1838 ✓

Isaac Sd.
b Oct. 23, 1832
d. Aug. 22, 1838

our 21 ✓
John Sprecher ✓
d. Oct 16, 1858
aged 72 - 5 - 1

our M. ✓
Rachel wife of ↑ ✓
d. Apr 29, 1874
73 - 5 - 22

Saml. Sprecher ✓
b Nov 29, 1826
d. Apr 21, 1872

(GAR) W. H. Michaels ✓
Mar 7, 1840 ✓
Oct. 21, 1905 ✓
John W M.
June 30, 1868
Feb 4, 1888

Catherine M ✓
1844 - 1931

Harry T ✓
July 15, 1866
Oct 189, 1889 ✓
John W M.
June 30, 1868
Feb 4, 1888

Philip Bietsch ✓
Mar. 28, 1837 - Sept 8, 1914

Sophia Finnif
H. W
Feb 24, 1842 - Jan. 19, 1915

C. Edward Bietsch
Oct. 13, 1878 - Jan. 29, 1966

Catherine E. ✓
Sept. 28, 1865 - Sept. 28, 1866

Christina
Aug. 21, 1873 - May 28, 1895

Robert
Dec. 10, 1880 - Dec. 6, 1887

John
May 24, 1872 - Jan. 9, 1918

Geo. Monath ✓
July 22, 1838 - Jan. 1, 1897

Elyza Lavelly
H. W

June 18, 1842 - Mar 7, 1914

Frank Monath

June 24, 1872 - Nov. 13, 1915

Francis M. Elliott ✓
1825 - 1889

Elyza Gordon H. W
1820 - 1898

Marta J. ✓
wife of
H. M. Elliott

1848 - 1900
at Rest

Mary B. Elliott
1850 - 1917

Bud Elliott
1909 - 1919

Harry V - son of
Henry + Martha Elliott ✓
d. Aug 1, 1878
in the 6th yr -

Demmer
Catherine (?) Seneeny ✓
d. 24, 18
aged 15? (Broken,
17 days

John Seneeny ✓ (flat)
b Mar 29, 1791 ✓

d. Apr 14, 1871

Aged 77 y - 16 d
(Vessel)

Ely, wife of J ✓
b Jan 27, 1806 ✓
d. Sept 9, 1860 (flat)
a 64 - 8 - (covered)

My wife and babe
Addie E. ✓
(flat) wife of Albert Bickley
d. Oct 16, 1878 d.
a 26 - 7 - 27 d.

John Bickley ✓
1826 - 1895 ✓
Mary M. H W
1831 - 1907

My sister
Catherine C. Barklow ✓
d. Mar
12th 1868 ✓

in the 74 yr of her age.

Geo. Cornelius son of
John B + Maria Hough - ?

our J
Hiram E Spielman
b

Oct. 5, 1839
d. Sept 27, 1887

a 47 - 11 - 22
↓

SUMERS

Tall

Mary ✓
wife of ✓
John Huber
d. Mar 21, 1876
aged
5-3-8-7

John Huber
d.
Aug 5, 1887 ✓
a
76-5m

Elyz Sprecher
wife of
John Huber
d. Aug 14, 1882
a
58-5m
+ 14 d.

Henry Lewis Parker ✓
b
Mar 20, 1854
d. Aug 24, 1887
aged 33 yrs
5m 24 d.
at Rest

Lieut Henry ✓
Schively
Co B
16 Pa. Cav. (GAR)

M. Elyz. Schively ✓
1869-1910
at Rest

Rebecca H ✓
Schively
1836-1917

Our Little Daughter
Mary E Huber
b Feb. 12, 1851 ✓
d. Mar 11, 1852

(GAR) Abram A Huber
d.
Jan 14, 1886 ✓
aged 43 yr
11-13

Jacob Huber
b
Nov. 20, 1824 ✓
d.
Nov 29, 1901
Margaret Huber
b
Sept. 27, 1827 ✓
d.
May 21, 1872

Benj. D. Huber ✓
1843-1920
Catherine Oyler
H. W.
1851-1922
Franklin B.
1884-1886
Ralph B
1888-1943
1st Lieut 140th Inf.
A.E.F.

Agnes Josephine Smith
wife of Noah H. (Martin)
Oct 20, 1855 - Oct. 7, 1886
Victor Louis, son
May 4, 1879 - Dec. 20, 1888

✓ Broken
one

Huber
d. Sept 10, 1864
a - 1 yr.
5m - 22 4

Benj. R. ✓
Huber
1856-1909
Ella Little
Huber
W
1860-1933
Small
scroll

Elyz.
Martin
Huber ✓
Apr 27, 1828
May 20, 1909
Corpl. R S.
Martin ✓
Co H
111th Pa Inf.

Our M.
Geo. Flack ✓
b. Mar 27, 1812
d. Sept 14, 1870
Our M.

Comfort E. Flack
b. Jan 29, 1819
d. May 18, 1877
(Very Tall woman)

W. Scott Flack
1846-1925

Emma V Flack
1849-1912 ✓

Geo A Flack ✓
1854-1926

Mary E. Clark
wife of ✓
Geo A. Flack
1853-1942

Wm. B. Flack
1877-1929 ✓

Bert W. Flack ✓
1882-1969

Eleanor H. Flack ✓
1911-

Abigail J. Flack ✓
1905-1967 ✓

Bessie E. Beck
wife of ✓
Bert W Flack ✓
1881-1942

Janet L. Flack
1904-1934 ✓

Henry Clay Flack
1858-1943 ✓
H. W.

Arie Anna Stuart
1857-1933

Nellie S. McFarren ✓
1880-1958

John Martin ✓
b. Apr 31, 1817
d. Nov 24, 1846

Large
flat

Catharine
relict of
John Martin
b. May 20, 1817?
d. June 16, 1887? 37?

Cleveland?
eldest son of
John + Catha Martin
b. June 18, 1837
aged 1-3-12

Henry Burkett ✓

1845 - 1884

Eva C. H. W

1853 - 1920

Charles A.

1873 - 1873

Frederick M.

1875 - 1928

B. Courtney Snyder ✓

1841 - 1901

Eliy. A. West, H.W.

1843 - 1930

Cairie W. Snyder ✓

1866 - 1897

My Jesus as thou wilt,
may thy will be mine.

Ruth Lorenna
Dau. of Nellie
Black ✓

Mar. 18, 1888

Aug. 4, 1896
(W.B.)

Wm. A. Stratten ✓

Apr. 11, 1868

Aug 5, 1913

Arnie M.

Stratten ✓

June 7, 1868

Dec 13, 1915

Dau ✓
Edna Stratten

Aug. 24, 1889

June 2, 1966

J. Nevin Pomeroy ✓

Sept 26, 1833

Oct. 10, 1902

Isabella J. Pomeroy ✓

d. July 12, 1912

aged 85 yrs.

Alexander W. Pomeroy ✓

b Aug 4, 1846 - d. Feb. 3, 1926

Mary C. Walker, H. W.

b. Aug 1, 1859 - d. May 1, 1902

Andrew Pomeroy

b. Mar 8, 1886 - Drowned

May 27, 1903

Julia Eley. Pomeroy

June 26, 1891

Frank B. Miller

1877 - 1965

Alma J ✓

1891 -

Barbara E.

1880 - 1939

Hazel M.

1903 - 1903

W. H. Horn

Apr. 16, 1868 ✓

Ella A. Horn

May 11, 1863 - May 13, 1946

Effie S. Horn

Nov. 8, 1874 - June 1, 1903

A. T. Highland ✓

May 12, 1852

Dec. 26, 1912

M. E. Marquart, H. W.

Sept, 15, 1854

June 30, 1909

Corner

(next)

Salomon Brake ✓
Apr 23, 1828 - Nov. 29, 1919

Sarah B. Wineman
H. W.

Jan. 20, 1855 - Aug 23, 1925

Frank W.
Aug. 17, 1883 - Jan 29, 1901
Secure in Jesus' Love.

James F. Snyder
Dec. 30, 1881 - Mar 5, 1865

Stella Brake Snyder
Dec. 17, 1886

Infant ✓
June 3, 1934

June 3, 1934
Infant

May 19, 1930
May 19, 1930

Patricia Belle Snyder
Sept 4, 1934 - Sept 23, 1953

Inf son of
Paul + Sara Belle ✓
Mehring
1930 - 1930

Inf son of
1934 - 1934 ✓

Walter H.
Son of A H + M E. ✓
Montgomery
Feb. 3, 1996
Oct. 23, 1962

A V Reineman
July 14, 1847 ✓
Dec 12, 1901

Fannie E. R ✓
Sept 22, 1845
Sept. 8. 1917

James J.
Co. H. 41st Regt.
Infantry
Philippine
Insurrection
1899-1901 (Spain / Am.)

John H. Miller ✓
Aug 7, 1825 - May 6, 1902

Margaret C. H. W.
Feb 2, 1827 - Mar 6, 1911

Emma C. Miller
Mar 9, 1852 - Feb. 27, 1932

Hannah M. Miller
Mar. 15, 1855 - Mar. 17, 1919

Daniel S. Schlechter ✓
Oct. 31, 1834 - Feb 12, 1901

Frances S.
Mar 25, 1844 - Feb 10, 1901

Electa V. S. ✓
May 15, 1870
Aug. 18, 1947

"God have, He work, He will
restore
He doeth all things
well"

Dau.
Luz E. Schlechter ✓
Apr. 17, 1874
June 13, 1962

Husb.
John F. Dice ✓
May 22, 1866
July 12, 1928

Wife
M A N E R V A Schlechter Dice ✓
May 7, 1869
Mar 23, 1950

(9AR)

Frederick Watts
son of ✓
Hon. Frederick +
Henrietta Ege Watts
was bur in Carlisle, Pa.
Jan. 9, 1843
d. June 3, 1915

Helen Eliza Watts
beloved wife of
Frederick Watts
d. Nov 9, 1903
She was the dau of
Dr Alexr W. +
Delia Eccleston ✓
Bayley +
Granda of the
Hon Josiah Bayley
who for many
years was attorney
general of the
state of Md.
(I.H.S.)

Nicholas Browne
Trust ✓
Apr 2, 1862
September 29, 1926
a great great grand son
of Thos. Jefferson

Saml. Claudy ✓
1813-1879
Christiana Heller
H. W
1833-1918

Alonza P. Weagly ✓
b
Feb 17, 1852 (flat)
d.
Feb 4, 1885

Carie?
-A-E
C. Weagly ✓
b. 13, 1851 ✓
d. 29, 1872

M. Rebecca Weagly ✓
1826-1916

Geo J. Weagly ✓
d.
Mar 3,

(Great) Salinda
wife of Wm T Spear
d. Feb 28, 1873 ✓
a 33-10-11 ✓

Ann M.
at Rest
Anna Frantz ✓
b
Mar 14, 1814 ✓
d.
Sept 18, 1888

Louisa Fisher ✓
b
Aug 9, 1820 ✓
d.
Jan 15, 1879

J. Wm. Caldwell
1854-1938
Ida C. Cook ✓
1860-1911
Raymond 1880-1880
Herbert 1884-84
Geo. J. 1885-1900
Margaret M 1893 -
1955

J. S. Brand ✓

1829-1891

Mary L. Brand

1842-1930

Geo. D. Brand

1864-1918

John Carhart ✓

b. apr. 21, 1807 - d. Sept 2, 1833

Georgiana E.

b. July 6, 1839 - June 21, 1892

Henry E.

b. apr 24, 1802 - d. Dec 18, 1847

Barbara wife of Henry E.

b. Mar 10, 1820 - d. Mar 18, 1836

Edward Walcott

1854-1915

Bertha Shontz W ✓

1877-1959

Hazel

1889-1890

Emma J. Brown ✓

1850-1924

John Brotherton ✓

d. Jan 5, 181 -
aged 75 - 3-5
(flat)

In mem of ✓

Emma I. Serseny

wife of
W. Baker

June 12, 1874 - Jan 16, 1920

David Bechtel ✓

b. Feb 23, 1800

d. June 23, 1875

Mary Plough - wife of A
b. Oct 19, 1796 - d. Jan 25, 1875

Maria L. B

b. Nov 25, 1825 - d. July 26, 1888

Lydian E. B

b. Feb 13, 1828 - d. Feb 27, 1907

Melinda C B

b. June 9, 1841 - d. Nov 19, 1912

Alexr. Fritz ✓ 1861?

b. Feb 20, 1814 - d. Sept 16, 1888

Barbara Bechtel wife of A

b. Dec 11, 1829 - d. Mar 31, 1899

Lewis Hoffman ✓

1823-1873

Barbara Breitwiser

W. W.
1830-1900

Wm. 1864-1884

Louisa 1862-1888

Mrs. L. Hoffman ✓

1849-1920

H. W.

Rosa M. Sander

1849-1914

Emma K

1887-19

Chas. H.

1898-1968

In mem of ✓

Laura A. Serseny

Dec. 3, 1868

Aug 29, 1885

Annie S wife of B. H. Serseny ✓
1871-1942

Saml. garber ✓
1820 - 1894

Lyzda K Harkline
H W
1841 - 1922

Catha. Harkline
1819 - 1910

W m. A Allen
mar 29, 1843 ✓
Aug 4, 1912

Rebecca B Lusher
H W
mar 23, 1845
mar 27, 1930

J + M. ✓

Joseph allen
July 9, 1803
d. June 9, 1883
79 - 11 M

Sarah Maria allen
Nov 12, 1810
July 10, 1860
49 - 7 - 28

great ✓

Ann J
John Beidel ✓
d. May 14, 1874
a 68 - 2

Ann M
Mary B Beidel ✓
Jan 12, 1881
68 yrs - 1 M

grandmother ✓
Eleanor Louise STAERGER
Oct. 6, 1783
d. Jan 31, 1870

Benj. J. Suter (GAR)
CO D - 210 Regt P V ✓
d. of a wound
rec'd in the
Battle of Grand
Bay ~~B...~~
Apr. 9, 1865
28 - 11 - 29

Nicholas Uglow
d. Sept. 8, 1868 ✓
a 80 - 8 - 8

Prudence
wife of
d. Feb 11, 1867
in the 77 yrs

Mary
wife of
Benj Uglow
d. May 23, 1857
in the 40 -

James
son of
B + Mary U.
d. Feb 7, 1856
a 1 M + 2 d

Rebecca U
d. Apr 17, 1861
d. Mar 15, 1898

Anne R
dan to Elizabeth U
d. May 11, 1868
a 3 - 7 - 14
John
d. in infancy

Mary
d. July 28, 1896
2nd wife of John U
d. July 4, 1824

Mary Uglow
d. June 26, 1814
d. May 4, 1889

(oblivion)

John Armstrong
d.
Aug 30, 1865 ✓
65 - 2 - 6

Isabella H ✓
d.
May 27, 1873
57 - 4 - 10

B. J. Armstrong
d. Feb 7, 18 ✓

broken

James R McCurdy ✓
d. July 3, 1869
48 - 9 - 1

1st Sgt Co E, 158 Regt Pa Inf
1st Sgt Co D - 210 Regt Pa Vol. Inf (GAR)

M.
Louisa
wife of James R McCurdy ✓
1830 - 1910

Walter
son of John + Minnie
Dieler?
b. June 5, 1866
d. Sep 13, 1868

Minnie Pauline, dau.
of John + Minnie
Dieler?
d. June 3, 1872
9 - 1 - 24

Benj. Johnson, Sen ✓
d.
Dec. 13, 1869
aged 86 yrs.

? (R) Frank Johnson ✓
Co A - 49th Regt Pa. Inf.
June 8, 1840
Dec. 10, 1906

Mary - H W
Sept 22, 1845
Nov 27, 1905

O R M
Ely Carson ✓
wife of Saml Johnson
b 1807 - d 1883

(German) ✓
Catharina
Johnson
1803
1858

M
Nancy A Johnson ✓
Jan 26, 1826
Mar 7, 1902
Dau.
Frances E J.
May 31, 18

C. Burkhardt ✓
1832 - 1909
Mary H W
1838 & 1907
Alice
1861 - 1862
Chas. P 1864 - 1918

(Tall)

Joseph Keller ✓

May 7, 1824

Mar 27, 1910

Marriage, H W

Apr 22, 1835

Dec. 5, 1906

Sarah Ann

wife of
Joseph Keller

b. Aug 17, 1833

d. June 11, 1871

a. 37-9-27
at Rest

Joseph D. Keller ✓

1860-1908

H W

Nancy A Hammel

1863-1940

Emma Frances

daughter of ✓

Joe. + Sarah Keller

b. June 10, 1863

d. Aug 18, 1863
(verse)

In memory of ✓

Mary Allie

daughter of Joe + Sarah K

b. June 18, 1859

d. Sept 13, 1859

(verse)

In memory of ✓
Theophilus

son of Joe + Sarah K

b. May - 1857

d. 1858

a. 1-5-13
(verse)

Mary Arnold ✓

daughter of H W + G C,
Newman

d. Apr 21, 1862

a. ?

Sarah Shultz ✓

b. Apr 20, 1794

d. Sept 18, 1852

Ely Grubb

wife of S.S.

b. July 27, 1800

d. Oct 15, 1884

S. Miller Shultz

b. Nov 8, 1824

d. Mar 10, 1904

at Rest

Maudie G. S

b. Sept 1, 1836

d. Jan 28, 1911

a. 14-4-28

Joe. G. b. Jan 21, 1851³⁰

d. Sept 10, 1851

Mary b. Nov 23, 1843

d. Dec 9, 1850

Geo. b. May 23, 1834

d. Jan 18, 1839

Cartha. A. K.

b. June 18, 1839

d. Feb 18, 1863

Levi Oyler
Nov 13, 1823
Sept

Rev. N.Y. Hummelbaugh
b. July 10, 1835
d. Oct. 13, 1868 ✓
(verse)

Francis L. wife of
Rev H Y Hummelbaugh
Jan 18, 1843 - July 16, 1912
Grace H Corwin
wife of Oscar P. Corwin
Nov 17, 1862 - Oct 23, 1942
Eurilla C. Hoffman
May 22, 1840 - Apr 12, 1900

C J Baer 1870-1952 ✓

Eliy Baer ✓
1884-1904 ✓

Geo. H ✓ 1871-1871

Jeremiah Baer 1873-1949 | Sarah E. 1872-1926 | Minnie B ✓ 1872-1932

Hugh Brotherton ✓
Soldier of Co D
11th Pa. Cav
Killed near Suffolk, Va.
Sept 26, 1862
aged 21 yrs.

John J. Brotherton ✓
b. 1847
d. 1868

James Andrews ✓
Dec. 9, 1809 - Mar 24, 1866
Sarah Andrews
May 9, 1815 - Sept. 30, 1900
"How blessed the Righteous
when they die." (M)

foot Mary J - 1837-1909 ✓
Emma 1839-1890
John R 1843-1885

qAR Jeremiah Baer ✓
1837-1873
Ann E. Baer ✓
1834-1867 ✓

Wm. J. ✓
1880-1908 ✓
Katherine
1859-1944
Emma L
1878-1952

Peter Brunner
1836-1916 ✓
Mary C. H W ✓
1836-1925
E. W. Brunner
1870-1940

Wm. C. Eyster ✓
b. Jan. 30, 1835
d. Sept 24, 1887
Margt E.
b. May 24, 1839
d. July 23, 1930

Pauline Eyster
b. Sept 13, 1861
d. May 9, 1864

J. Allison Eyster
Jan 12, 1873
June 24, 1877

John Hill ✓
d. Sept 19, 1867

Mary Ann
H W
d. Oct 28, 1865

Mary Hill
d. Mar 15, 1840

Margt. Hill
d. Jan 14, 1880

Ely W. Hill
d. Apr 21, 1885

Rebecca Hill
d Oct 6, 1841

Joseph Hill
d. Mar 14, 1853

Alice V Shew
b Oct 31, 1858 ✓
d. May 19, 1887
gone but

Maria Jane
of ✓

Jacob Shew
b Jan 3, 1839

d. Aug 22, 1883

she hath done what
she could

Charles Aet Shew

b June 9, 1867 ✓

d. July 19, 1868

Mary Grace Shew ✓

b Aug 26, 1870 ✓

d. Dec 16, 1870

Harry B Cheney ✓ (WWI)
1893 - 1971

James M. Guehan
Co 1K ✓

107th Pa Inf ✓

John N. M. Guehan
1819 - 1849 ✓

also an Inf 1st

Mary M. Guehan
1818 - 1847 ✓

Nancy M.
1807 - 1874 ✓

Harriet Suter
M. Guehan ✓

18-26-1878

(Dout - Mother)

In M. of ✓

Susan T. Nixon ✓
full asleep

Aug 12, 1878

Wm Nixon
full asleep

Feb 23, 1838

J. Sharpe Nixon ✓

(Cross) Sept 12, 1827 ✓

(rest) Jan 12, 1891

↓ Martha J. Nixon

Apr. 24, 1831

Sept 26, 1891 ✓

Wm. Gilmore

my son of

W. C. & S. Nixon ✓

May 7, 1890

Apr 29, 1891

Geo M. Nixon ✓

b Sep 8, 1861 ✓

d. Oct 9, 1868

Now let me sleep

corner 

(Bro) Upton Newcomer ✓
1822-1886

(M) Mary N. ✓
1801-1869

(F) Martin W ✓
1787-1861

Elyza Newcomer Aston ✓
1819-1894

John H Croft ✓
Feb 8, 1833
Dec 4, 1904
Margt E. Krieger
H W
Sept. 20, 1835
Mar 21, 1917

Liamach Jurry ✓
d. Apr 8, 1890
a 76-7-20

John Jurry ✓
Oct 6, 1780
d. Nov 6, 1869 (flat)
a 78-1m01

Eleanor Jurry ✓
d.
Feb 14, 1843
a
56-1-4

Jerry (flat) ✓

Jacob R. Hansher
1857-1925
Agnes S. Keesler
H W
1859-1928
W m K. then son
1890-1913

(GAR)

Hughy ✓
A 91d
d.
Mar 1869
a 69y
Mary
W m of H H
d
June 1885
a - 82yrs
Mrs Nancy
Trout
d 1815
alisher
John Trout
a
10 yrs.
Mrs Sarah
Patrick
d.
Feb 1849
a
80 yrs.

71

John Hassler ✓
Apr 28, 1819
Aug 11, 1889
2nd Lieut Co D 158R
Penna. Inf.
M.

Elyza H
Nov 14, 1820
Mar 27, 1887

James Sylvester H
in his 34th yr.
Damaris S H.

July 10, 1851
Sept 22, 1921

Laura E H
d. Nov 15, 1866
a - 22-1-27

Emma J H
Jan 23, 1854
Nov 21, 1874

Lila Grace
Kushner
d. Sept 18, 1878
aged
3-3-6

Harry L. Hassler
Nov 5, 1861
Sept 9, 1894

Jacob W Hansher ✓
Mar 3, 1825 - Nov 30, 1872
H W

Margt Rebnick
Mar 4, 1829 - Feb 26, 1903
Son

Albert R. H

June 25, 1860 Dec. 15

Ethel May dau of David &
Emmac H d. Mar 1, 1966 4-4-3 1863

Jeremiah Houser
Jan 6, 1830 ✓
Nov 30, 1909

Catherine Strickler
H W
Jan 13, 1844
Dec 19, 1931

mym ✓
Catharine
Strickler
d.
June 30, 1887
a 78-7-5

Chas. O Clugston ✓
1866-1902
Katherine H Houser
1875-1958
Gertrude H. H
1883-1959

Martha May
Dan of ✓
J. + M. Houser
d.
May 9, 1864
2-7-7

Jacob Blhaffey ✓
Co A?
126 Regt P
d at Wash, DC
Apr 8, 1863

of wounds recd. at
Friedrichsburg, Va
aged 8
20-2-8

Our m ✓
Ely Kramer
b. Nov 24, 1825
d. Oct 11, 1884
verse

Our m ✓
Jacob K
b. Apr 15, 1833
d. Jan 3, 1892
gone bit

Our m ✓
Anna Shaffer
d.
Mar 6, 1876
in the 77th yr
Rest

John L. Reed ✓
June 25, 1836
Feb 15, 1908
Ely. Bingham, H. W
May 18, 1837
May 18, 1921

Henry Clark Reed
Nov 20, 1827
Mar 10, 1861

Thos. Denny Reed
Feb 9, 1830
Jan 7, 1877

Henry L. Reed
Sept 18, 1790
Sept 16, 1886

The hoary head is a crown
of glory if it be found in
the way of Righteousness.

M.
Charlotte Reed
Apr 27, 1803
Nov 27, 1891

Behold I am with thee and
will keep thee in all places
whither thou goest

Julia Lyle Reed
Sept 15, 1841
Jan 11, 1914

Just Cromer ✓
1869-1937
Annie Cromer ✓
1863-1946

Peter Ebehart ✓

b
Jan 22, 1798 ✓

d. May 18, 1874
aged 76-3-21

Susan Emma Ebehart ✓

(Broken) d. 187

(Blag Cannon)

Wm McKean ✓

d. June 3, 1864 (3) 4
57
21-4-12 ✓
?

Andrew McKean ✓
12- Pa. (GHR)

d. Nov 30, 1864

a - 17-3-1

W.T. Edmondson ✓

Nov 28, 1861 - Nov 7, 1910

Bertha B - H W

Sept 24, 1864 - May 7, 1932

Dau. ✓

Evelyn Edmondson ✓

Dec. 21, 1886 - Apr 25, 1954

Dau ✓

Mary B Edmondson ✓

June 23, 1892

Jan. 8, 1898

Hugh Moore ✓

1822 - 1892

In mem of Wm. Armstrong

b. Nov 11, 1800

d.

Mar 16, 1855 ✓

aged

54-4-5

Elyza A Armstrong

b. Feb 14, 1813 ✓

d.

May 9, 1887

a - 74-2-25

Robert G.A.

Mar 27, 1852 ✓

d.

Dec. 5, 1881

a 29-8-8

Mary B. Bell a

b. July 25, 1850 ✓

d.

Dec. 18, 1872

aged 22-4-23

Mary A Elyza J. 6 yrs.
Dau. of S.M. + E. Armstrong
(beautiful) ✓

36 yrs.

In memory of

Wm D Armstrong ✓

b. Feb 1, 1854

d. Dec. 3, 1854

aged

10 mo + 2 ds.

Samuel M. Armstrong ✓

1804 - 1887 ✓

Elyza J. McKean

1807 - 1897

Terence E

1845 - 1935

MAHON (A)

Joe W. Seibert ✓
Co D-126 Regt P.V.I.
1833-1918
Laura Latta, H.W.
1837-1909

Early In mem of
Mary Seibert ✓
Consort of,
John (Denig) ✓
b Feb 10th, 1796
+ d. suddenly
Sept 26th, 1827.

Saml Seibert ✓
b Oct 2, 1800 ✓
d. Apr 19, 1874

this stone is by
maternal affection to com-
merate the worth of a
dutiful daughter whose
name shall live when this
(underground)

Agnes Melch S.,
b Oct 2, 1809 ✓
d. May 11, 1892 ✓

In mem. of
Philip Seibert ✓
b Nov 1, 1761 ✓
+ dept this life
Aug 27, 1827, in the
66 yr of his age
Ann Miller
consort of
B - S -
1769-1846

Minnie ✓
d. of
W C + ? E Seibert
d.
Apr 3, 1865
aged 12 yrs.

Our J,
Wm. Seibert ✓
d.
Aug 21, 1862
aged 69 yrs
Blessed are the dead
that die in the Lord,

James Vandraw Snyder
b June 16, 1851 ✓
d. May 16, 1860 ✓

Margt. Seibert ✓
b Apr 24, 1796 ✓
d.
July 10th 1872
She sleeps in Jesus

W M M. Biggs ✓ (GAR)
Independent (flat)
Battery B
Penna Artillery
b Jan 10, 1832
d. Mar 19, 1886

Thos. Benson ✓
son of
W + M. Seibert
d.
Nov 9, 1861
a - 31 - 4 - 11

Susan J. King ✓
d.
Feb 22, 1863 ✓
aged
21 yrs - 3 -
Saml B. King
d.
Sept 8, 1863
9 m - 19 days.

W M H Mong ✓
1834-18706
Laura D Bernitz # W ✓
1839-1923 Harry
Wick

Chas ✓ 1866-68
Lucia M 1868-1880

Ellen Huber ✓
d. Feb 24, 1890
a - 10 - 10 - 6
asleep in Jesus

M. ✓
Emma S. wife of -
apr 3, 1847
apr 21, 1914
Resting

John S. Gezell ✓
May 29, 1938
Sept 6, 1910
at Rest

Elyz. ✓
daughter of
E C + C E John
Jan 31, 1903
Oct 28, 1910
Our loved one

Julia ✓

Rebecca Boltz ✓
wife of
John S. Gezell
1837 - 1881

Sarah C. Gezell ✓
1864 - 1904

Gezell ✓
d. Aug 12, 18
aged 1 yr
5 - 16

Lavinia R
wife of Cyrus
Sprecher ✓
July 7, 1880 - Apr 3, 1865
(Huge) (wife)

In memory of
W. H. Pentman ✓
b. Sept 18, 1837
d. Nov 21, 1906
aged 69 yrs.

Lie laid my armor by to dwell with
happy ones on high, the battles fought no
more see see, but gone to dwell in eternity
sleep - husband father soldier sleep.

W. M. MAXWELL
d. Apr 27, 1861 ✓
aged about 80 yrs.

Rev. W. H. Maxwell
b. Feb 6, 1836
d. Mar 23, 1866 ✓
aged
(verse)

Susan
wife of Solomon
Maxwell
b. Feb 5, 1805 ✓
d. Mar 16, 1875 ✓
aged 70 yrs.

our Bro
Robt M. = Croy, Jr
d. Apr 30, 1859

In memory
Elyz ✓
wife
of W. M. Maxwell
d. Aug 12, 1860
in the 71 yr of
her age
a kind, wife
+ affectionate
mother
Forewell

Solomon Maxwell
b.
Feb 18, 1803 ✓
d.
Feb 5, 1888

Our 7th M ✓
Robt M. =
d. May 6, 1831
In the 63 yr of -
Jane
wife of
Robt M. =
d. Apr 11, 1855
in the 84 yr.
(verse)

Sarah ✓
wife of
Solomon M.
b.
Aug 31, 1804
d.
Jan 2, 1831
(verse)
also Bro Charles

MAXON

Thos. R. Gilliland ✓
Corp Co C 158th Pa Regt
1840-1892

Amanda R Vandarau
W
1847-1928
Edgar R, son
1870-1918

Stephen G Schmidt ✓
SC 1 - USNRF
WW I
Mar 13, 1896 - Mar 1, 1934

Chas. A. Zarnon
Feb 22, 1870 ✓
June 15, 1956
Geo Edward Zarnon
Sept 12, 1872
Nov 11, 1932

D. Franklin Zarnon
Co D - 21 Pa. Cav ✓
(GAR) 1846-1915
Annie M. Meccy
W
1845-1880

Francis P. DeShon ✓
W
Dora Burkhardt
1854-1920

Thos. J. Wright
b May 23, 1862 ✓
d. Dec 15, 1865

Eliy. Wright
b Sep 22, 1806 ✓
d. Jan 8, 1882

Garnet C. Pugh
1903-1918 ✓
Mildred J.

John R. Clippinger
Apr 5, 1866 ✓
aged 28 yrs (flag,
(verse)

Our Little Corey
Broken ✓
(next to David
Martin)

John C. Anderson
Co C
126th Regt Pa. Vols
Sept 26, 1839 ✓
(GAR) Apr 21, 1857 ✓
His wife,
Sarah R. Lippy
Feb 5, 1841
May 20, 1904

C. Burkhardt
1832-1909
Mary J. H. W ✓
1838-1907
Alice 1861-66

Margaret M. Burkhardt
July 12, 1831
Apr 15, 1915 ✓

Geo. Burkhardt
1862-1895 ✓

My Darlings,
Anna + Charlie ✓
Finnegan

James B. Rodgers
Co A - 77 Reg Pa Inf ✓
d.
Feb 18, 1897 (GAR)
a - 59 yrs

Our Bro
James W (GAR)
Son of
Daniel + Mary
Palmer
Co L - 21 Reg, Pa. Cav ✓
d.
Apr 13, 1865
aged
21 - 11 - 20

Susan Emma ✓
Daughter of
George + Matilda
Rogers
aged 13 M + 19 D.

Our Bro
Daniel Palmer ✓
d.
Apr 22, 1882
aged
72 - 1 - 12
D.P.

Eliza Eckhardt
wife of
Walter P Shea
Jan 4, 1880
Oct 30, 1933

Geo. J Eckhardt
July 18, 1859 ✓
Sept 24, 1863 ✓

Our M
Mary
wife of
D.P. ✓
d.
Mar 5, 1894
aged 73 yrs
1 day
M.P.

Ernst J. Eckhardt ✓
Jan 21, 1833 - Feb 25, 1901
M

Anna A E.
July 20, 1861
June 9, 1875
Little Renta
Oct 14, 1888
Aug 10, 1889

Herbert
C. DAMM
1883 - ✓
1919

Justina S. E.
Apr 9, 1834
Sept 17, 1898
Asleep in Jesus

Asleep in Jesus
F
M
S
BRO.

Robt W Turry ✓
Priv Co C 28 Engr TNG BN.
WWII
Dec. 21, 1917 - Sept 10, 1963

Christie Gelwicks
Damm ✓
1866 - 1937

Reuben Cashman ✓
b. Sept 19, 1838
d. Dec 30, 1895

Beloved child of
Christie Damm ✓
aged 6 yrs
5 M - 1894
Safe in the arms of Jesus.

Our M.
Susan Palmer ✓
wife of
R.C.
b. July 5, 1841
d. Dec 25, 1891
Resting in Peace

Barnhard A Seibert ✓
1856 - 1856

Chas. Fremont S ✓
1860 - 1861

Rebecca Louisa S.
1862 - 1942

Joseph W Seibert ✓
L

old (Ross Seibert) bronze
statue

Wm. S. Keefer
 Dec 22, 1825
 July 3, 1899
 Eliza A K ✓
 1835-1914
 John H K
 Dec 30, 1866
 Sept 8, 1867
 Moses W. K
 Oct 18, 1875
 Mar 24, 1897

John Perffer ✓
 d.
 July 22, 1885
 aged
 91-6-24
 Peace to his ashes

my Hub
 Johann Geo. Perffer
 gestorben
 den 16 April ✓
 1868
 Erbrachte sein Merand
 44 Jahre 10 Monate
 + 3 Tage
 an Charles ✓

Flora Keefer Palmer
 July 7, 1868 ✓
 June 23, 1904

(flat) Hier Rubet in
 ch
 Anna Juliana
 Frau des
 John P Perffer ✓
 geboren
~~Mar~~ 2 - April 180-
 gestorben
 18

Eliz ob
 wmt of
 Wm. S Keefer ✓
 dept this life
 Sept 5 A D 1864
 aged 33-9-18



also
 Infnt Dan
 aged 2 m
 + son
 aged 2 6 days

Susan Welt
 wife of
 Daniel S. Keefer ✓
 b. Aug 25, 1837
 d. Jan 8, 1883
 (verse)

John Henry ✓
 son of.
 Wm. + Eliza
 Keefer
 b. Dec. 30, 1866
 d. Sept 4, 1867

↓ Mother
 + her children ✓
 Emma - Daniel
 Wm - John
 Henry - Minnie

(flat) Eliz Heart
 d. June 2, 1866 ✓
 a 27-2 m
 she has done all
 she could

James P. Kuhn ✓
 Apr 15, 1845
 May 2, 1911

John Kuhn ✓
Nov 11, 1822 - Nov 21, 1875
Margaret Fogle
H. W.
Apr 2, 1840 - Feb 9, 1912
Nellie J. Kuhn
Feb 29, 1872 - Nov 14, 1932

Calvin Mark Duncan ✓
May 28, 1831 - Mar 22, 1894
Mary Grace D
Mar 27, 1840 - Sept 2, 1922
W. M. Augustus D
Oct 1, 1859 - Sept 28, 1893
Frank Meyer D
Sept 18, 1865 - Dec 10, 1935

Upton P Henderson ✓
1813 - 1892

Annie Duncan ✓
Augustus Duncan
Mar 26, 1912

Mary A H. ✓
1824 - 1897

(Beautiful statue)
(Tall)

Helen H ✓
1846 - 1866

(Broken off) Joseph Dunwoody
d.
Dec 13, 1860 ✓
a 50 y
7 m - 23 d.

Bruce H ✓
1858 - 1943

Geo B. Henderson ✓
Mar 4, 1843 - Jan 15, 1909
Anne M. Wilkinson
H. W.
Nov 12, 1851 - Mar 3, 1883
Almira E. Reed H W
July 9, 1853 - Mar 19, 1931

David S M = Jodden
1823 - 1887
Ely Ward, H W
1825 - 1908 ✓
Sarah E.
aged
Coffee J
aged 2 yrs
Nellie H
aged 16 yrs.
Margt mother
of D S M = ✓
aged 75 yrs.
John B
aged 8 yrs
David H
aged 13 yrs
W Scott
aged 26 yrs.

S. B. Barnes ✓
Capt. Co H 16 Pa Cav
d.
Sept 19, 1898
aged 67 yrs (9AR)

Maud C Barnes
1872 - 1881
Minnie M Boddy
1871 - 1880

Sarah ✓
wife of
S B. Barnes
d.
Nov 29, 1897
aged 63 yrs.

Magnolia McKean ✓
wife of John R Boddy
1852 - 1883

Harry S.
son of ✓
B A + Eliza
(Cornany)
9. May 2, 1870
a 2100 + 284
Sweet be thy rest
dear Harry
thy cherub sports
free.

Geo. Wash. Flora ✓
Dec 29, 1831 - June 6, 1964
Mary Jane Eiker, H. W.
Jan 29, 1836 - Mar 25, 1883
Charity Ann Merchant, H. W.
Sept 10, 1853 - Feb 14, 1932

Mary J Eiker ✓
wife of G. W. E. Flora
d. Mar 25, 1883
Aged 47 yrs.

Harry
son of
G. W. + M. J
Flora
d. Nov. 19
185-

John A Berger, Sr.
1844-1926

(GAR) ✓
Mary Bacherman
H. W. - 1844-1928

John A, Jr.
1867-1905

Bert S. Henninger
1879-1916

H. W.

Bess Eiker ✓

1882-1941

John Miller
1811-1874

Rebecca Graham ✓
H. W.

1816-1879

(GAR) Franklin A Miller
Co H 126 Regt. Pa. V &
1838-1912

Adaline Miller
1842-1919

John C. Anderson
Co C.

✓ 126 Regt Pa Vols
Sept 26, 1839
Apr 2, 1897
H. W.

Sarah R. Leppy
Feb 5, 1841
May 20, 1904

Rebecca Alice.
wife of John M. Dice ✓
d.

July 17, 1877
a 19-4-6

Anna Mary
wife of

Byers Wengert ✓

+ dau of Solomon
+ Rebecca Shively

d. Aug 2, 1876
a 28-10-23

Wm. J. Brunner
1880-1908

✓ Katherine
1859-1944

Emma L.
1878-1952

(G King)

stone
one
on
all

Max Mc P Glass
Sept 21, 1899
July 12, 1900 ✓
Hazel K
Richter
June 21, 1898
Feb 21, 1899

Jesse D. Richter
Oct 7, 1843
Feb 5, 1901 ✓
Margt. J.
W. W.
June 2, 1850
Mar 8, 1892

Jenne E. Richter ✓
July 30, 1872
Mar 18, 1925 ✓

John R Richter
Co C, 8th Regt
PV 2
Oct. 20, 1876
Nov. 22, 1932

Eliz Stoutenburgh ✓
Dec. 19, 1914
June 2, 1889 ✓

Mary E. Carper
wife of John R
Richter
Sept 10, 1878
June 22, 1914

(1AR) Adam Gruber ✓
Co A - 93 Regt Pa Vol.
May 9, 1842 - Sept 13, 1915
Sarah E. Embick, wife
Jan 27, 1842 - May 24, 1925
Clara E, Dow
Aug 12, 1862 - June 19, 1887
S. Lewis, son
Mar 3, 1875 - Jan 21, 1916
also four infant children

✓ Samuel V. Wengert
Feb 14, 1867 - Apr 11, 1909
x

In mem. of ✓
Rev. Reuben Sewell
b. July 30, 1821
d. Jan 28, 1874
(revers)

✓ Mary E Kease
wife of
John B Keest
d. Jan 23, 1871
a 32 yrs + -
x

Margaret Ann M^c Crory
wife of
Rev. ↑
b May 26, 1812
d. Feb 20, 1888

corner
✱
David D. Eberly
d. Jan 1, 1866 ✓
Jacob E.
d. Apr. 18, 1874
Wm. B d. May 23, 1874
Chas. E d. Sept 22, 1877
Sons of John R +
Elizabeth Eberly
Ely, wife of JRE.
d. Aug 17, 1878
John B E
d.
Jan. 29, 1921
x

Harry W Mang ✓
1872-1949
Anna M. Kepner, H. W
1870-1937
Geo B Mang
1878-1943
Nellie B. Sanders, H. W.
1880-1924

Daniel Spangler
d. Jan 20, 1845
aged 54 yrs.
Chas. B S ✓
d. Dec 2, 1853
aged 20 yrs
Louisa
wife of Daniel S.
b Feb 23, 1806
d. Feb 6, 1869

John C Brunner
1863-1938 ✓
Margaret Carr
H. W.
1863-1942
Maudie 1884-84
Mary 1887-1891
x

JULIA A Gray
wife of Thos. J. Carley
1813-1891
Kather Hummel
dau of J. A. S.
1867-1900

Annie E Sibert
wife of Jacob Spangler
1834-1885 ✓
Daniel
son of Jacob + Anne E S.
1873-1892
Jacob S
1835-1917
Chas
son of Jacob + A S.
d. Nov 18, 1866
a - 2 yrs
Helen S. S.
d. Aug 30, 1870
a. 1 - 23d

W. H. Holby
b
Mar 15, 1844 ✓
d.
Sept 1, 1888

? Emma^{wa} Holby
1877 ?
d.
June 1881

M.
Sarah A. wife of ✓
E. Hawbecker
d.
May 12, 1882
was her 52 yr.

Anna Mary ✓
V. + Myrtle ✓
daughters of ✓
? (L. S.) + SA ✓
Hawbecker

In memory of
Rebecca ✓
wife of ✓
George Nicholas ✓
d. Oct 10, 1830 50
aged 36 - 2 - 10
all is well

Geo Nicholas
d. Jan 29, 1869?
a (?) 45 - 5 J
12 d.

Susan Nicklas
wife of
Esos Nickland
July 18, 1819
Jan 18, 1904

Alveta L. Hawbecker ✓
Feb 23, 1863 ✓
Feb 15, 1940

John A Lemaster
Nov 27, 1828 ✓
May 25, 1908 ✓
Sarah Huber, H W
Jan 18, 1827

J.
Philip Lemaster ✓
b
Mar 21, 1798
d. Sept 30, 1883
a 85 - 6 - 6

M.
Sarah ✓
wife of P L ✓
b Mar 7, 1798
d. Jan 11, 1869
a 70 - 9 - 29

Ely.
son of Philip + Sarah
Lemaster
d. Oct. 18 ✓
64 - - 5

Edward W. Lemaster
b
Dec 28, 1870
d. Mar 20, 1881 ✓
Violetta S. L.
b
Feb 22, 1861
d. Mar 27, 1881

Jacob H Lemaster ✓
Apr 6, 1835 - July 10, 1908 ✓
Elizabeth Aver, H W
Oct 25, 1836 - Aug 17, 1914
Wm H. Lemaster
Dec. 14, 1865 - Sept. 11, 1928

Sarah C. ✓
daughter of ✓
J. + Ely Lemaster
d.
Apr 19, 1875
? 17 - 7 - 22

Ogden

Levi Ogden ✓
Nov 13, 1823
Sept 10, 1900

Mary Ogden ✓
Sept 12, 1830
Sept 18, 1901

Mary M. Ogden ✓
b 1861
d. 1885 (sister)

Mary Ogden ✓
b 1792
d 1881 (mother)

Philip Ogden ✓
b 1787 (father)
d. 1850

Francis L. wife
of Rev. H. G. Hummelbaugh
Jan 18, 1843 - July 16, 1912

Grace H. Corwin ✓
wife of Oscar P. Corwin
Nov 17, 1862 - Oct 23, 1942

Eurilla C. Hoffman
May 22, 1846 - Apr 12, 1904

Catharine H. Seibert ✓
1853 - 1914

Susan A
wife of John F. Seibert
+ dau of P. W. +
Catharine Seibert
b. Oct 12, 1831 ✓
d. Dec 4, 1871

Ann M.
Ely Carson ✓
wife of
Saml. Johns
b 1807 - d 1883

Henrietta Fuller
wife of
Anthony Holler ✓
t. Oct 1, 1835
d. Apr 12, 1892

Anthony Holler
b Sept 7, 1833
d. June 23, 1904
Walter Fuller Holler
b July 10, 1869
d. Apr 14, 1938

Robert Thompson
1833 - 1925
H. W.

Louisa J. Fuller ✓
1834 - 1917
their son
C Fuller
1862 - 1884

Louise Spangler ✓
Sept 6, 1861
Jan 26, 1942

P. W. Seibert
deft this life
May 31, 1874 ✓
in the 64 yr of
his age

Helen M. Seibert
dau of
P. W. + Seibert
deft this life
Apr 1, 1870
in the 23 yr of her age

Alex Fabrestoch
d.
Nov 26, 1889 ✓
a 72 yrs.

Saml R. Nissley ✓
Sept 7, 1823 - Jan 11, 1890
Mary A - H W
Mar 4, 1830 - July 6, 1913

John Nissley
Oct 9, 1819 - Feb 26, 1869

Katha Hummel
wife of
P. W. S. ✓
1809 - 1889

Margt ✓
Birborow
Seibert
1855 - 1944

David Martin
1836 - 1894 ✓
Mary E. Norton
1843 - 1921
(9AR)

(9AR)

In mem. of
Christian Fuller

b.
Dec. 1, 1806
d. June 5, 1882 ✓
a
75 - 6 - 5

Blessed are the dead
(C.F.) which die in the Lord.

In mem. of
Philippina Waidner

wife of
C.F. ↑ ✓
b. Dec. 14, 1808
d. July 11, 1889
aged
80 - 6 - 25

(P.W.F.) asleep in Jesus

a. Jennie Small

d.
Oct 12, 1875 ✓
aged
19 yrs.

Laura Kate ✓
dan. of
Cath. + Daniel
Small
d. Mar 1, 1870
a 16 - 1 - 7

Daniel Small
d.
avg. Apr 30, 1877 ✓
a
76 -

Catherine Small
d.
Oct. 21, 1900
a
74 - 4 - 18
at Rest

Chas. A. Fahnstock
1850 - 1920 ✓
H.W.

Mary A Henry
1854 - -
Inf. son 1894
H.W.

Maria S. Fleshower
1850 - 1892

Joseph Bowman
d.

Aug 13, 1868 ✓
a 24 - 8 - 11

Sarah E - wife of
Joseph Leuncourt
d. Oct 1, 1872 ✓
36 - 2 - 5

Ely. Bowman
d.
Feb 1, 1883 ✓
in her 48 yr.

Cochaine Bowman
d.
Sept. 6, 1884 ✓
a 67 - 1 - 20

John Resner
1835 - 1911 ✓
Francis R.
1842 - 1897 ✓
Wm. E. R.
1874 - 1917

Our sister
Mary Resner
Hawley ✓
May 23, 1868
Feb 15, 1931

Our sister
Katharine Resner
Shenabrough ✓
Sept. 2, 1872
Dec 1, 1958

Our 2^d
John Resner
b. July 17, 1835
d. Mar 10, 1911

Our m.
Francis ✓
wife of J.R.
b. Sept 20, 1842
d. Jan 4, 1897

Paul Sanford Hull
Jan 4, 1886 ✓
Sept 8, 1951 ✓
H.W.

Mary Eiker Hull
July 13, 1884
Mar 24, 1960

Our Bro
Wm J. R. ✓
b. July 5, 1874
d. June 16, 1917

"Music when soft,
voices die
vibrates in the
memory"

Mary F. Jeffries

d. Dec. 18, 1865 ✓
8 yrs of age

Our little Kate

d. Dec 17, 1865 ✓
in 4 yr.

Our two Boys

James August ✓
+ John T. Jeffries

Josiah Mead

His wife ✓
Charlotte
+ their
Molly + Martha

Susanna ✓

Washington Crooks

d. May 1858 ✓
aged 37 yrs

affectionate
Eliz wife of Wash. Crooks ✓
Jan. 31,

Joseph Crooks ✓
d. Oct 29, 1858
aged 52 yrs.

flat ✓

1833
-1926

Chas W. Fenstermaker ✓

Our Babe
John Jeffries Mc Grath ✓

Our Babe
Annie E. Mc Grath ✓

allan c mc Grath
1835 - 1900 (GAR)

Susans R Mc ✓
1836 - 1907
Robert allan Mc Forsythe
1887 - 1887

Eliz Crooks

wife of
Wm. Adams
d. Feb 26, 1863
a. 30 yrs

Geo Heck ✓
son of
Wm. + Martha C.
Adams

d. Dec 17, 1876
Martha Bently
dan of
Wm + Eliz C Adams
d. June 8, 1876

Mabel Adams
b. Dec. 4, 1798

d. Oct 22, 1894
aged 95 yrs
10 - 18

Johnston Adams
May 25, 1865 - Dec 17, 1903

Mabel
dan of Wm + Eliz C
Adams

d. June 14, 1894

Wm Adams

Mar 28, 1827

Feb 2, 1902

H W
Martha C. Heck

Wm. Mc Cellan
May 8, 1815 ✓
Oct. 21, 1879 ✓

Ellen Cheney Mc
Aug 22, 1822 ✓
Oct 30, 1904 ✓

Jack Mc
Mar 26, 1848 ✓
Oct 10, 1927 ✓

Iida Mc Thackara
Jan 8, 1851 ✓
Dec. 23, 1928 ✓

W. M. Mc Thackara
Sept 20, 1877 ✓
May 20, 1903 ✓

Wm. C. Mc
July 10, 1862 ✓
Feb 22, 1880 ✓

J. Allison Eyster
b. Sept 24, 1823 ✓
d. Dec 3, 1890 ✓

Ely C
wife of JAC ✓
b. Feb 26, 1827 ✓
d. Jan 19, 1909 ✓

Nellie A Eyster ✓
d. July 28, 1887 ✓

(A)

Geo. Sinclair [✓]
1839-1930
Co A - 126 Pa. Inf.
(GAR)

Geo Heck [✓]
b. Nov 7, 1798
d. July 16, 1852

(Tall)

Ely, S. Sinclair [✓]
wife of GH

b Nov 10, 1812
d. Feb 27, 1854

[✓] Mary Louisa
b Aug 23, 1835
d. Aug 11, 1897

Anna Margt
Sept 28, 1837
Oct 11, 1842

Lewis Agustro
Feb 9, 1846
Jan 1891 1847

Ely Van Tress
b Nov 12, 1847
d Feb 23, 1850

Chas. Henry
Feb 1, 1841
Aug 7, 1852

ch. of Ises + Ely S.
Heck

Daniel Suter
went home [✓]
Sept 26, 1917

Annie Shaffer
wife of D S
went home
Dec 28, 1910

Matilda Shaffer
Dittman - Embich
1846-1911

Fred H. Shaffer [✓]
1865-1927
H. W

Ella D Young
1866-1945

D. Errol Traylor
1889-1937

Margt H. Traylor [✓]
1916-1922

(Tall)

Jacob Shaffer
Nov 22, 1819
Dec 8, 1907
at Rest

Catharine [✓]
wife of
J. S
b 1817
d. 1885
Resting

Geo J [✓]
son of
J + C Shaffer
b. 1859
d. 1864

Daniel Suter [✓]

Annie Shaffer
Suter

Annie
Matilda
Shaffer
Dittman

Chas J Dittman [✓]
b Sept 14, 1867
d. Dec 6, 1898
Resting

Margaret H
Traylor [✓]

Cross - IHS
Ely M,
wife of the late ✓
Wm B Kennedy
June 25, 1831
June 2, 1894

Chas. A Sussessorott
1854-1916
H. W. ✓
Lilhe C. Kennedy
1856-1940

Julia E S ✓
dan of
L.F + Mary L. S.
1885-1957

L. T. Sussessorott, M.D.
1856-1907 ✓
H. W. ✓
Mary L. Gilbert
1863-1919

Lucretia S
June 26, 1827 ✓
July 3, 1898

Dr. J L S
Oct 20, 1829 ✓
d.
July 16, 1866
Julia E
wife of Dr. L.
b. Sept 16, 1831
d. May 1, 1886

WRN
on
top

Our M
b. Sept 27, 1800
d. May 11, 1882 ✓
(large plot)

Iseo Snider 1790-1862
Catha, " 1789-1862
" F d. 1897
Anna m d. 1908

Christian Fenstermaker
1782-1884 ✓
Frances 1790-1871
Lydia E d 1858
Ely 1818-1895

Mary E. Snider ✓
Mar 8, 1852 - Apr 13, 1923
Anne ✓
Aug 14, 1865 - July 6, 1930

Fanny ✓
July 10, 1856
Oct 27, 1857
Jan M. Snider
Oct 31, 1822 ✓
Jan 5, 1892
Frances ✓
wife of JMS
Oct 8, 1822 - Dec 5, 1901
71 - m.
of Newton
died 5
1856
Mar 9
1864 ✓

My M.
Sarah Ober ✓
d. Nov 22, 1866
In 75 yr of her age

M.
Lettitia H.
wife of John Jeffries ✓
d. Sept 13, 1887
In her 68
John Jeffries
Mar 25, 1818 - April, 1894

M. Caroline Jeffries
1841-1915 ✓

(A)

W. H. Feldman
1859-1912 ✓

M. Ella Bain, H. W.
1862-1892

Lottie K Weingerd
H. W.
1876-1949

Samuel Reisher
b. Aug. 13, 1802
d. Aug 5, 1885 (Pine tree)
Nancy Groin
wife of Saml. R.
b. June 15, 1835
d. Dec 31, 1914
Husband - wife

Peter Feldman
d.
May 15, 1900 ✓
a 81 yrs.

Sarah McKee
wife of ✓
P. J.
d.
July 22, 1892
a 70 yrs.

In mem of
Catharine Feldman
b. /
d. /

Abraham Metz
1824-1891
Leah Metz - H. W. ✓
1827-1904

Janne E 1853-1855
Wm. A 1856-1857
Lily M. 1865-1874

Edward N. Metz
1867-1947
Alice A Eyer, H. W. ✓
1869-1942

S. Raymond
1906
kender
Pine Tree
at
Box Wood

Mollie E. wife of
Jacob A Burnett ✓
1857-1922

Jacob Stouffer
d.
June 20, 1872 ✓
58 yr of age
flat)

Bennett H Burnett
1853-1917 ✓

Bro.
Henry Stouffer
d.
July 28, 1881 ✓
67-11-22
flat)

H. W. ↑
Josephine E. Neefner
1855-1918 ✓

Martha WHARTEN
wife of
Wm. Davis ✓
d. Oct. 1840
aged 37 yrs

Josephine Burnett
Shaffer
1887-1909 ✓

Jacob A Burnett
1851-1898 ✓

Tael Brown

Our J.

Andrew Burnett ✓
a 74 yrs.

Our M.
M. J. B ✓
b Aug 5, 1820
d. July 4, 1879

Annie Burnett ✓
Macan
b 1856 - d 1879

Grant B.
b 1863 - d 1880

My Hurt.

Chas M. Burnett ✓
d. Nov 17, 1868
in the 54 yr -
a sleep in Jesus,
O! How sweet!

Mary Eliza
John Wesley ✓
Hellen Mary ✓
Chas Jackson

Ch of
Chas M + Martha J.
Burnett

Frank R. McEgith ✓
1860-1939

John S. Pennington ✓
Apr. 17, 1878
May 1, 1907

Lottie Blanche
Dan of ✓
Wm S + Julia
Pennington ✓
d. Jan 18, 1887
a - 2 - 10 - 8

Mary C Stouffer
d. 19, 1854

a -
to n - 16 ✓

Hiram H. St

d. Apr 24, 18
a - 9 - 2 - 16

Dr. sons

Christian S ^{omitted}
b Nov 20, 1820
d. Nov 13, 1896 ✓

S
d. Aug 31, 1863
a - 10 - 26

Susan
wife of Christian S
d. Feb 14, 1862 ✓
a 36 - 10 - 6

Stouffer ✓

Wm. S. Pennington ✓
Jan 15, 1836 - May 28, 1902
Julia White, H. W.
May 15, 1847 - July 20, 1918

Our J.
Miles Dunn ✓
b. Aug 17, 1779
d. July 28, 1848

Our M
Margt Dunn ✓
b May 1, 1783
d. Nov 11, 1860

Isabelle - ✓
Dunn
b. Apr 25, 1802
d. Apr 24, 1862

(A)

(Beaut.) Carlisle
the Little ✓
Bros.

Iron
Fence

thos. means
d. Dec. 27, 1860 ✓
in 82 yr of —

Am J.
thos. Carlisle
d.
May 4, 1879 ✓
in his 79th yr
He walked with god

Wm. J. means
b. Nov 18, 1818 ✓
underground
(2 Tall ones face down)
on Gate
thos. means

Am M.
Sarah A ✓
wife of
thos. C.
d. Jan 23, 1887
in her 84
He greets his
beloved sleep

Henrietta S.
wife of James S Ross
d. 1883 ✓
a 66 yrs.
a ~~summarized~~ saved by grace
James S. Ross
d. 1862
a 51 yrs.
He was a christian

Alex M. Carlisle
1866-1910 ✓

Lewis Peffer
1855-1927 ✓
Sarah P.
1862-1950

Sarah A. C. ✓
1861-1901

thos. M. Carlisle
1828-1875 ✓

Annie M. Peffer
1896-1918
Corp Walter E P ✓
1887-1918

Mary Carlisle
Smively ✓
1869-1948

Philip H. Peffer ✓
1836-1902
H. W.

Annie M. C ✓
1831-1910

Catherine Savage
1838-1919

(Tall
brother)
Carnahan ✓
Rev. David Todd
Carnahan, D. D
July 5, 1820
d. Apr 3, 1901

H. Jane ✓
Wid of David & Grizelda
Bigham
+ wife of Rev DTC
d. Jan 16, 1879
"Patient in Tribulations
Asleep in Jesus

Tall

one

Philip Puffer ✓
b Dec 20, 1810
d Oct 25, 1860
verse

Anna M. Jacobs ✓
1846 - 1914

Mary Magdalena P. ✓
b Aug 17, 1817 ✓
d Nov. 16, 1864

our mother
verse

Anna Mary P ✓
b Nov 4, 1842 ✓
d Feb 20, 1845
verse

Jacob E. Wengert ✓
July 18, 1825 ✓
Nov 20, 1886
Erected by son Luther

Caroline M. Tuttle ✓
d. ✓
Sept. 20, 1860
CMT a 75 yrs.

David M. Funk ✓
Nov 3, 1856 - May 4, 1924
Ella M. Bowers
H. W.
May 8, 1858 - Nov. 24, 1920

Our M.
Annie M. Burns ✓
b Oct 19, 1823 ✓
fell asleep
Sep 19, 1879

Tall brown
Catharine ~~son~~ Miller
wife of
Fredrick Smith ✓
d. Jan. 24, 1886
a 72 yrs.

Catharine Smith ✓
consort of
Fredrick Smith ✓
b Jan 29, 1802
d. Aug 6, 1852.

Fredrick S.
b. Feb 6, 1796
d. May 3, 1861
It is well.

M. J. M.
Catherine S. Smith ✓

Emma L. Smith ✓
Sept 30, 1909

J. Fredrick Smith ✓
b. Dec. 8, 1834 ✓
d. May 18, 1884

Mary H. Knight
wife
of J. F. S.
1842 - 1895

(fall) Alfred H. Smith
Bene d.
Love May 2, 1854
aged 28 yrs. ✓

Fredrick + Julia
only ch of
A. H. + Mary E. Smith

Mary E. Currie ✓
wife of
Alfred H. Smith

(A) David Slichter ✓
1824-1878

(B) Mary J. Craft, H. W.
1833-1914
Abraham R
1864-64

(A) Charles Gibbs ✓
d. Mar 10
18
aged yrs.

(Beaut) My Husband ✓
scrive
(GAR) John - Rhodes
d. Jan 5, 1876 (A)

(B) David J Rife ✓
Feb 3, 1864 - Feb 27, 1913
Charlotte R. Slichter
H. W.
May 14, 1866 - Jan. 27, 1923

(A) Joseph E. Kauffman
aug 21, 1866
Dec 28⁶, 1955 ✓
Myrtle M, H W
aug 31 1868
Feb. 24, 1911

(GAR) Adam J. Smith ✓
sergt C A 2nd Regt P. V.
(B) Apr. 4, 1836 - Jan. 30, 1902
Frances D McGuigan
H. W.
Apr 6, 1842 - July 2, 1905

Tomb
(A) John R. Hutton ✓
d. Apr. 1, 1877
aged 41
also inf son
Henrietta C.
d.
Mar 25, 1840
aged 1yr
Mary E
d.
May 14, 1851
aged 5 yrs.

Mary E.
d. July 13, 1884
a 10 mos.
Theodore F
d.
Aug 28, 1856
a 5 mos.

Ann J.
Jacob
d. Mar 9, 1876
aged 72

K

(A)

Jerry Tall) Geo. M. Shoemaker
in the 14th yr
of his age ✓

Lewis A. Sh.
b. Aug 25, 1826
d. Feb 4, 1894

Mary M. S.
b. Nov 6, 1825
d. Aug 25, 1897

Bent) My Husband ✓
S. J. Greenawald
d.
Nov 27, 1877
a 48 yrs.

Lucretia T. ✓
wife of
Saml T. Greenawald
d. Jan 16, 1875
a 20 - 2 - 19

Laura Va.
d. Feb 27, 1851
a 2 m - 27 d

Maurice D Lemaster
Apr 16, 1867 - Oct 25, 1949
Eliz L. Sieren, wife of ✓
Sept 2, 1866
Jan. 2, 1944

Frank Frey
Joanna W
Mary, dau ✓
(no dates)

Joseph Frey
d. Oct 28, 1872 ✓
63 - 8 m
(underground)

Mary wife of
Jos. Frey ✓
July 17, 1862
(underground)

Joshua Bear
b. Aug 29, 1833 ✓
d. Feb 26, 1905

Anna Bear
b. Oct 8, 1833
d. Oct 17, 1907

Eda Pearl Bear
b. Aug 5, 1873
d. Feb 21, 1960

Amos E.
b.
June 22, 1859
d.
Jan 28, 1863

(Tall man) James B. Guthrie ✓
b 1785 - d. 1845
Isabella S
b 1792 - d 1858
(Croft)

(A)

Sacred to the mem of
Ella Zeller
dan of the late ✓
Wm B + Eliz M. Kennedy
aug 2, 1859
June 23, 1897

Ellen J ✓
dan of the late
David + Theresa Zeller
Dec 31, 1827
apr. 8, 1900

Daniel M. Leisher ✓
Oct. 27, 1852 - Dec. 12, 1908
H. W.
agnes C. Humelsine
Nov. 16, 1856 - apr. 11, 1937

Anna Mary Leisher ✓
b. Nov. 23, 1812
d. apr 13, 1891

Daniel M. Leisher ✓
b. aug 12, 1808
d. apr. 6, 1891

son
Wm. B. Leisher ✓
Co D
3 10 Regt. Pa Vol
wounded
Mar 31, 1865
in the battle of
Grass Run
d.
in the City Point
Hospital
apr. 5, 1865
within days of
his 21st yr.

Mary Catharine ✓
- dan of
Christian + Susan
Stouffer
d. Mar 10, 1854
a 5-10-18
Verse)

Anna Mary
Leisher ✓
Oct. 13, 1845
aug. 9, 1927
Aunt Ann

Morton P. Wise ✓
1888 - 1970
H. W.
Ella M. Heart
1889 - 1940.
Dorothy May Wise
1914 - 1958
2 - m - Dan

(flit) Hannah
wife of
John Plough ✓
+ dan of Nicholas
Snider
d. Feb 16, 1862
aged 42 - 2 - 27

aug 2
John Plough ✓
d. June 10, 1871
a 59-5-16
J.P. He rests in Jesus.

Wm. Bender ✓
b. Sept 27, 1831
d. Jan 2, 1897
Mary E. Bender
b. Feb 27, 1848
d. aug 31, 1904
Della M. Glean
b Dec 11, 1867
d aug 2, 1957

Martha L.

Wm. Bender ✓
d.
1865

MLB

My J. ✓
John Rhodes
d.
Sept 9th, 1867
a 60-7-29
(Amherst)

My M. ✓
Henrietta Rhodes
d.
Feb 15th, 1868
a 59-4-1

Henry (Beant) ✓
son of John +
Henrietta Rhodes
d.
(underground)

Ely. Heart ✓
d. June 2, 1868 ✓
a 27 + 2 m
she has done all
she could.

Our M. ✓ beant
only
Wazinda Hackenberry
d.
Sept. 9, 1859
a 58-6-12

Eliza Cosgrove ✓
d.
Feb 13, 1878 ✓
a
- 0

(Shue)

J.

Francis A Zarnon
b. Nov 5, 1811
d. Oct 6, 1888

M
Eliza J. ✓
b May 14, 1807 ✓
d. July 24, 1892
sister

Margt. J. J.
b May 20, 1840
d. Mar. 29, 1900
sister

Kate E. J.
b Apr 23, 1838
d. Aug 7, 1860

Andrew J. Seltzer ✓
d. Jan 10, 1893 ✓
a 58 yrs.

Agnes A. Sulitzer
b. June 15, 1845
d. Aug. 30, 1898 ✓

Wm. H. Linderman
d. Feb. 1868 ✓
a 75 yrs.

Sarah Linderman
d. Feb 13, 1886 ✓
a 83 yrs.

By mem of ✓
Sarah Kennedy (let)
who
deft this life
Sept 30, 1834
in the 89th yr of her age

J. Sloan McClinton ✓
b
Nov. ? 19, 1864 19, ? ✓
d.
May 1, 1864
in the

Section A. ?

O.M.
Anne Bonebreak ✓
wife of Geo W Foltz

b. July 17, 185-

d. Jan. 28, 189-

71-6-6

X

Geo. W. Foltz ✓

d. May 14, 1875

55-1-12

X

Our Bro

Daniel J. Foltz ✓

b. Sept. 13, 1851

d. Oct. 11, 1880

a - 29 + 28 days.

X

Our Bro

John D. Foltz ✓

b. July 1, 1855

d. Jan. 30, 1881

a - 28-6-29

X

Our B

Cyrus M. Foltz ✓

b. Oct 18, 1857

d. Dec 15, 18 -

X

John Ambrose Whitehead ✓

1865-1871

X

Corner Hannah, ✓
wife of
Jacob Eberly
b. Aug 7, 1804
d. Jan 26, 1855

Jacob Eberly ✓
b
Apr 2, 1810
d. Oct 4, 1890

Mary A. b. ✓
July 3, 1817
Mar 4, 1911

X

Our Little Mary ✓
Feb 5, 186-
a
8-3-1

Joseph H E ✓
b. Aug 3, 1820
d. Jan. 21, 1898
at Rest

Rosannah E ✓
b. June 5, 1820
d. Oct. 22, 1888
asleep in jeans

Melie Eberly ✓
b. Apr 15, 1856
d. Feb 21, 1861
all is well
X

W.F.

Harry Duke ✓ (Span-Am.)
Co C 8 Reg Pa Vol. Inf.
1871-1940

Emma Dice - H W
1874-1947.

Salome E. Dice
1871-1944

X

Samuel T. Foster ✓
Apr. 21, 1863
Dec. 19, 1910

X

Frederick Spahr ✓
d. June 12, 1876
In th 82 -

X

Julia Spahr ✓
d. June 2, 1878
In 76

X

Christian C. Pisle ✓
Capt Co I - 21st (99R)
Pa. Vol. Cavil,
1827-1913

Ella M. Pisle
wife of
Chas. Shope ✓
June 7, 1855
Feb 18, 1896
asleep in jeans

X

Isabella H. Gordon ✓
wife of Capt C R Pisle
Oct. 16, 1825
Aug 25, 1908
at Rest
Chas. Shope ✓
1865-1950

Jacob L. Dechert ✓
1834-19-11

Helen I. Seiders
H.W.

1835-1899

X

Helen Isabella

Daughter of

J. L. + H. I. S. Dechert ✓

d. Dec. 11, 1936

X

Our 2.

Geo. Lehner ✓

d. Feb 17, 1869

aged -

X

Our 3.

Ely. Lehner ✓

d. May 15, 1896

a 87 yrs

Rest in Peace

X

Our sister

Dorothy Garrett ✓

d. Apr. 1, 1863

a 66 - - 3

X

Jacob Garrett ✓

and

d.

aged

X

Augustus Reineman ✓

b. Apr 4, 1812

d. June 8, 1898

Henrietta R

b. Dec 4, 1804 - Aug 11, 1883

John Muel ✓
1815-1874

Susan - H.W.
1818-1874

Chas. E. 1842-1889

Emmelia A. 1847-49

Annie S. 1857-59

John Howard Muel ✓
1854-1905

Elyza Frances
H.W.

1854-1919

Bess Muel Koch ✓
1876-1959

Wm. E. Huntington ✓
1865-1871

X

Jacob Garrett ✓
1818-1868

Anna Judd, H.W.

1827-1892

Ella Grace

1855-57

Anna Mary
1846-1887

Alice Va.

1857-1916

X

Carrie Belle Montgomery ✓

d. Dec 10, 1864

d. Apr 17, 1946

X

Robt S. Montgomery

b. Mar 2, 1837

d. Mar 4, 1900

X

Mary C. Montgomery

b. Aug 3, 1839

d. Mar 1, 1920

step
Dechert

(Sp Am)

(Tobert
shot)

Our 2. Mt Sis
Alex Mc Clintock ✓
d.
Sept 30, 1859
w 49 -

Elyza Fishack ✓
wife of
A M Mc
d. Jan 18, 1861
w 56

Susie Warner ✓
youngest dau of A + E. Mc
d. June 15, 1859
w 14 yrs -
(verse)

X
John Mc Cl. ✓
b. Aug 2, 1782
d. Jan 22, 1869
w 87 -

X
Isabella, Beloved Consort ✓
of John Mc
b.
Dec. 1, 1788
d. July 23, 1861
w 76

X
James P. Mc ✓
d. Jan 26, 1880
aged 57

Joseph P. Mc ✓
d. Apr 6, 1873
aged 35 yrs
verse (shell)

X
Mary Ann
wife of
Jacob Strike ✓
d. Mar 28, 1880
w 52 yr.

Elyza Belle Catha ✓
dau. of A + E. Mc Clintock
d. Dec 1, 1876
w 35 yr of
Beace

X
J. Sloan Mc Clintock ✓
(stone flat)

X
Geo Brinkman ✓
1820-1904
Margt Ward - H W
1831-1891
Sarah Ward
1803-1889
Matilda Ward
1840-1914

X ✓
Henry Ward
1838-1904
Mary Ellen W
1838-1904

Wm. E. Murray
1817-1886
Catha M
1815-1875

X ✓
Daniel Finerock
b. July 30, 1795
d. Apr 30, 1876

X
Sally, wife of
of Daniel J
b. Dec 3, 1802
d. July 4, 1875

Daniel
son of
John
Strike ✓
X

Mary M.
wife of
John Reasner ✓
b. Aug 4, 1809
d. Nov 8, 1857
aged 48-5-4
(verse)
X

Mary Francis ✓
dan of John + Mary
R
b. May 17, 1851
d. Jan 30, 1852
X

The Two Little
Bros. ✓
Saml + Franklin
ch. of Saml + Cath,
Reasner
(verse)
X

Ellen Reese
dan of John + Cath ✓
Reasner
d. Aug 5, 1860
a 9 m - 14 d

son of John +
Mary M Reasner ✓
d. Aug 28, 1860.
a 15 yr 10 m
(verse)
X

Mary A Grose ✓
d
(underground)

Katharine Out ✓
Feb 3, 1823
Aug 19, 1903
X

My Husband
Bartholomew Mullerex ✓
d. Jan. 23, 1864
w 77 yr —
Blessed are the Dead
who die in the Lord
✓

Brant Eakle ✓
May 2, 1864
June 17, 1943
X
C I E

X
C. E.
X
A K M E
X

M Husband

Christian Eakle ✓
b Dec 27, 1812
d. May 12, 1868

our M ✓
b July 18, 1824
d. Nov 19, 1898 ?

our children ✓

A K M E S Eakle
b. Dec 4, 1859 ✓
deft this life
Oct 21, 1875
X

Barbara E.
wife of
J. S. Hullinger ✓
d. Dec 6, 1862
22 - 10 - 6
X

Our little
Florence ✓
(between Hullinger
+ sheets)
X

Catha dau. of
Joseph + Mary A ✓
Miller
d. Nov 20, 1852
7 - 9 - - day
X

Harnet dau of ✓
J + M M
d. Dec. 23, 1859
4 - 10 - 14
X

Alice dau of ✓
J + M M
d. Oct 8, 1861
2 - 9 mo.
X

Anne Rebecca
wife of
E. Winger ✓
d.
Nov. 7, 1868
a. 28 - 3 - 2
X

Maggie W. Amsey ✓
1846 - 1924

Wm. T. Hutton ✓
Apr 12, 1837 - Nov 18, 1909

Mary E. Ott - H. W. ✓
July 19, 1842 - Sep 25, 1930
X

Speakman Hicks ✓
d. Aug. 4, 1904
aged 94 - 10 mo.

Hetty B ✓
wife of S. H. ↑
d. June 28, 1852
34 - 10 - 16

Sara S. ✓
d. June 17, 1847
2 - 5 - 18

Ely S. ✓
d. July 18, 1850
2 - 2 - 19

Ch of Speakman +
Hetty B. Hicks

Anne P Hicks ✓
whitecar ✓
d. Sept. 22, 1894
a - 57 - 6 - 24
X

John Lunk ✓
d. Dec. 10, 1882
a 48

He gave his beloved sleep
X

Ely's wife of M
d. Oct. 12, 1885
a 56

X / Our little
son S + E. d.
9 mo 31 da d. 1862

A.

^A
Moses Foltz
1837-1915
Charlotte Etter
H.W.
1841-1930
Herb. C. 1869-1942
Edw. H. 1872-1954

X
Helen M. Foltz
Jan. 11, 1862
Mar. 9, 1862
X

Saml. Etter
1803-1871
Susan Etter
1809-1892

Lydia Etter
1793-1868
Wm. H. Etter
1838-1883

X
Perry - Saml. M.
George O. 1817-1897
X

Geo. Dittmann
1834-1894
Sarah J. D.
1840-1933

Carrie A. D.
1863-1963
X

Elmer (next) →
□

Chas. B. Smiley
1861-1942
H.W.

Jennie F. Foltz
1861-1907

Jennie L.
1893-93
X

C. C. Foltz
1826-1902
Elmira, H.W.
1841-1869
X

Christian Foltz
May 12, 1790 - Sept. 15, 1862
Hannah Foltz
Aug 15, 1796 - Feb. 3, 1851
X

Martin L. Link
1857-1923
Eliz. Pisle, H.W.
1861-1943
Jaswell G.
1886-1932
Geo. P.
1888-1942
X

Our Father
J. C. Dittman
b
May 14, 1839
d. May 12, 1881
X

Our M.
Mary E. Dittman
d. Jan. 17, 18
In the
X

Johann Georg Dittmann
Born June 24, 1803
1853 (German)
50-5-18

X
Michael C. Munnich
d. Oct 4, 1879
aged 43 yrs

Rebecca M.
d. July 21, 1899
a - 65

Charlotte M.
d. Oct. 1891
aged 81 yrs.

X
Mother
Mary A. Munnich
d.
in 79 yr of her age

→ to the mem of
Henry Munnich

who d. from injuries
on the Railroad
Dec 16, 1859
in 89 yr of his age

X
Wm. J.
son of Henry? & Mary Munnich
d. Dec. 6, 1864
16-9-24
(verse)
X

J.
U. Grant Kohn
Sept 8, 1868
Apr. 19, 1928

X
Benj. Kohn
1816-1892

Melvina Suter
H. W.
1830-18903

Ida Bell
1861-1864

also 2 Inf. sons
X

John Bowman
Hansen

b. Jan. 6, 1856

d. Nov 16, 1859.

Suffer little children!

X 2+m
T. B. Wood

Oct. 15, 1819 - Dec. 30, 1897

Ann Jane Keller. H. W.
May 17, 1826 - May 4, 1917
X

Ann Thorn Wood
1779-1856
X

Angelina J. Winwright
1823-1881
X

Elevina C. Wood
1811-1861
X

Anna Wood
1808-1908

(9AR)

W m. m^c Keith
b
mar 29, 1809
d.
apr 3, 1854

X
T. J. G. m^c
Co A

126 Regt
d. mar 3, 1863
aged 21-3-8
X

next
to
Our son
(Tall - fancy flowers)
+ top

X
Lucinda, wife of
Wm. R. m^c
d. Oct 24, 1863
80 - 14 days.
(verse)

X
Laurena

X
Wm. H. m^c

X
Hannah m^c
H. Mat

Sacred to the mem of
Moses Meals
d. Dec 26, 1857
33 - 5 - 9

X
In memoriam
Mary W. Meals
b. Apr. 17, 1816
d. Oct. 6, 1880

X
M. W. M
X

Martha Va. Meals
(Fancy)

X
d. Jan 17, 1860
X

Frank M. Duncan
X

Augustus Duncan
X

Joseph Dunwoody
d. Dec 12, 1860
a - 50 - 7 - 3
Verse
X

Alexander
~~Brown~~
 Eskle
 Fennepoch
 Hoot
 Hurlings

~~Link~~
~~Mc Clintock~~
~~meats~~
~~water~~
~~Watters~~

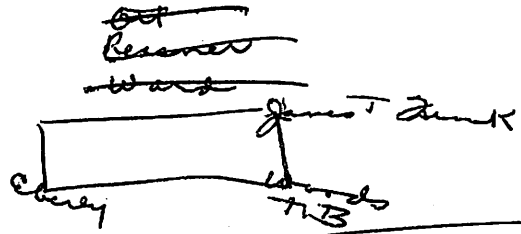

G.O. Seishamer ^{check}
 T.B. Wood ✓
 Col. Housum
 G.O. H. Sheets
 Jos. E. Kouffman

Hutton
 Lennister
 Gilmore
 Shewmaker
 Forbes
 Bruder (1st grave)

White
 Nead
 mundelich

Rilly
 Leisher
 Lesher
 Bender
 metz
 Reisher
 Burnett
 Zammos
 Zeller

Hackenberry
 Berffer
 Lerch
 woods
 Kiefer
 metcalfe
 Meadlie
 Herbig
 Hamster

Mc Clendon
 Mc Grath check
 Jeffries
 Janstemaker

Siebert
 Frank
 Lippig
 Ludwig check
 Irwin "
 Heck
 Shaffer
 Lehner
 Wise

Bussanett
 Kennedy

Adams
 Buerner
 Gilbert
 Frederick
 Eberly

Houser
 Dechert
 Eyer
 Montgomery
 Junett
 Reimann
 Link - check
 Hermans
 Bratten

nephew ✓
 Wm. John Alex
 ander
 July 12, 1896
 Apr. 24, 1967
 X

To/Do
 T.B. Woods (corner)
 Poltz, Moss
 etc.

~~Mc Grath
 (only ALLAN -
 John Jeffries,
 Anne G.
 Frank R.)~~

Ludwig
 only chas + Emma
 Paul - Fred

Geo - Mary
 Gabel - Geo - Mary
 Ed
 Walter D - H

Anna
 John & Sophia
 Wm H. - Leah
 Kath - Elsp
 H. Stone
 Anne
 2 sons

Irwin (only
 Mary - Ruth
 Eliza
 - Henry C.)

only John - Eliza
 Link - wife

~~Dittman only chas
 Matilda~~

Sect B
X

Wood
Geo. Adna
Wood
1845-1925

Metal
Geo A Wood
Oct 9, 1845
June 17, 1925
X

Katherine Spangler
Wood
1851-1936
X

Nellie Spangler Wood
1872-1881
X

W. H. Sellers
Nov 12, 1848 - May 17, 1889

Lizzie N. Spangler
H. W.
July 2, 1849 - Mar 4, 1875

Helen P. Reynolds
H. W.
Feb 19, 1855 - June 30, 1913
X

W. H. S.
H. P. S.
J. M. S.
S. A. S.
E. E. S.

Span-am
Jessie M
1881-1882
S Arthur 1887-8
Edna E. 1886-89
Walter S
1874-1898
X

A. L. Irwin
b. Sept. 15, 1811
d. " 22, 1890

M. J. Irwin
d. Mar 23, 1905

T. M. Irwin
b. Mar 7, 1852
d. June 14, 1911

M. B. Irwin
b. Sept 30, 1860
d. June 26, 1933

S. A. Irwin
b. Nov 7, 1858
d. Dec. 15, 1938

J. S. Irwin
d. Mar 29, 1863
aged

A. J. Irwin
b. July 16, 1864
d. Jan 3, 1879

Barrah Jane
wife of Alex. Irwin
d. Nov 17, 1849
a 65-7 m.

C. W. Irwin

B

Levan
Shuman
Ferguson
Crafft
Watts
Wood

Gelvin
Glory
(Montgomery fence)

McClure
Schindel
White
Finney
Trastle
Black
Grove

A.M. Ritchey ✓
X
Sallie L. Ritchey ✓
X

David + Eliz ✓
Tittle
X

Rathaine King ✓
1821-1902
X

Edward Henderson ✓
1851-1933
X

Emma K Trastle ✓
H. W
1852-19—
X

Arthur
C
Chambers

James R. Piper ✓
1839-1894
X

Margt. Piper ✓
d. Nov 11, 1878
fancy
X

Demitt Clinton Piper ✓
b. Aug 23, 1840
d. Nov 30, 1861
at Camp Thomas
Columbus, Ohio
Co D, 18 Regt.
U.S. Inf.
X

James B. Gillan
Heckerman
W.M. Witherspoon
Richards
Goettman (fence)
Richter

Vogel
King
Melch
Steady
Davis
Piper

John Keagy
Annie Dea
Margaretta

John Casman
Franklin Yeager
Levi Bradley
Leubert
Kueffer.

Cummins
(Hutz-Jeze)
Dyson (D) (A.R.)
Miller

Capt Berg O. Rodes
Hart

Feldman
Stuart
McKesson

Crawell
Berj. Zook
Brown
Geo. J. Spahr
Nolan
Hufner
Hehl

Kindline
Bergner
Rolt Dickinson
Embichs
Sprecher
Erasmus C. Dietrich
Messersmith

Hiram Keyser
John S. Oaks son of D.

Caufman

Thos. Reed Peters

Jacob Shafer Blood

(Cross) Glosser Wolff

Hanninger Rippen

Eyster

Geo S. Shinsfield
John W. Maurer

(Face) Saml. Radebaugh

Cora M^c Keehan

M^c Elwan

Eiker

Jacob Keltner

Cook

Duncan

R.G. M^c Curdy

Kyle

M^c Kinley

Taylor

Gray

Dyers

Chambers

Paten

Reinew

Heckman

Karper

Hawk

Hollenberger

Hetrick

Hier ruhet

Justina S. Ackermann
gestorben

20 sept 1842
von 16 Jahren

4 - 25
X

Mary E.
dau of
Jost + Catharine
Klein

und
Justina Kath
Klein
geb 24 sept 1853
25 Jan 1861
Mary Gersch
geb 30 apr 1859
17 Jan 1861
11-8-15

Maria. Barbara Chermann

geboren 17 Jan 1784

— 11 Nov 1854

70 - 9 - 24

X

John Gutschall
d.

apr. 5, 1855

39 - - 26

X

Johannes Roth

den 23 März 1788

Gestorben den 19 Feb. 1858

69 - 10 - 21

X

Anna S.
Dittmann

X
Geo Steiger

Johann Baltraser
Wagner

b. 16 Jan Hesseu
1777

d. 15 Oct 1861

81 - 3 - 29

X

X
Barbara Hetrick
d. June 1866

Philipp Kaessmann
1781 - 1858

X

Anna Maria
Kaesmann
1792

X 1863

Louisa S

dau of

+
Egkart

d. Nov. 16, 1855

21 - 7 - 17

X

Anna Elizabetha

dau of

Friedrich Jannel

(Hands)

Conrad Pfeiffer

d.

Feb. 16, 1879

70-9-8

X

Catherine

wife of

Conrad Pfeiffer

d.

Aug 27, 18

X

Mary Catharine

Pfeiffer

b. June 11, 1855

d. Sep 15, 1856

1-3m+8

X

Elisabeth Glesner

(under)

X

Geo P

son of Barbara

appel

d. Aug 22, 1886

727-2-

Regina Bauer

John Schuetz

John Smith

John Philip Seippel

Martin G. Heist

In Memoriam

Eliy Schultz

d. May 24, 1880

? 10-2-28

X

1/2 Ely A. Henry

d. Aug 30, 1861

X

Anna Elisabetha

Roth

b. July 2, 1862

X

Karl Konrad

X

Wm.

son of

John + Barbara

appel

b. July 11, 1863

X

Henry Golgove

X

Lewis W. Heist

Johann Georg Krichbaum

Johann Konrad Weingerber

Elisabetha Herbig

Johann P. Schmitt

Johannes Herbig

Hanna Elisabetha

Conrad Smith

German Lutheran
 John B. Zitzman
 John "
 Dorothy "
 Catherine Danzberger
 John "
 Margareth Zitzman
 x
 Heinrich Roth
 He - 31 Oct, 1826
 He - 10 Nov 1867
 Broken
 x
 George Klein
 1789
 apr. 11 1863
 82-2-9
 x

CEDAR GROVE
 418

Johannes Moehlis
 " Schmidt
 broken off { George H
 Bauer
 d. 1882
 weeping willow
 next to
 Regina Bauer

TREE Henry Kalkhof

1 Row. 1-9
 2-7
 3-13
 4-9
 5-10
 6-12
 7-14
 8-11
 9-8