



**FAITH NEWS AND ANNOUNCEMENTS Jan 25 & Jan 26**  
 Divine Services: *Sundays — 8 am & 10:30 am; Mondays — 6:30 pm*  
 Website: *www.flcgb.com*



**PRESCHOOL RUMMAGE SALE**



Preschool rummage sale will be taking place on Saturday, **January 31st from 8-2**. If you are looking for a way to support FCP & Clean Out your closets then please consider donating gently

used clothing/shoes (no undergarments or swimsuits please), small household items, and other misc. items. Please refrain from donating appliances and large electronic items.

**Donation drop-off will begin this Sunday, Jan. 25.** If you have any questions, please email [faithpreschoolgb@gmail.com](mailto:faithpreschoolgb@gmail.com).

**WARM THANKS**

*Thank you to our Faith family for all the loving concern, cards, messages, calls, and help. We truly appreciate you all. -Kurt and Judy Steiner*

**HYMN FESTIVAL**

**“Our Hope for Years to Come”**

**Saturday, January 31 at 4:00 PM.**

Join us at **Saint Peter’s Lutheran Church, Forestville** for a Hymn Festival celebrating **150 years of ministry** and the **public debut of our renovated pipe organ**. Come sing beloved hymns from across the Church Year. **Learn more & sign up for the pop-up choir at:**  
<https://doorcounty.church/hymn>

**LOST AND FOUND**

The “Lost and Found” basket/shelf has become quite full. Lost & Found is located above the coat rack near the side entrance to the Sanctuary. Please check to see if any items belong to you.

**Anything left on that shelf will be donated to the preschool rummage sale (1.31.26).**

Thank you!



**ANNUAL CHILI COOK OFF & BAKE OFF**

Mark your calendars for our Annual Chili Cook Off & Bake Off Sunday, February 15, at 11:30 am

**\$5 Bottomless bowls**

**\$10 Take-out quarts**



If you are interested in putting your cooking or baking to the test, sign up sheets are available at the Welcome Center (8 chili makers.) A \$25.00 Festival card will be available for those making chili.

Volunteer sign up sheets are also at the Welcome Center for those who would like to help with the event. Youth are welcome to sign up as well.

**2025 GIVING STATEMENTS**

Please check your church mailbox for your 2025 giving statements. If you have any questions, please email the financial secretary at [flcgb.donate@gmail.com](mailto:flcgb.donate@gmail.com).

**MILITARY CARE PACKAGES**

Our previous vicar, Joshua Schiff, serves as a chaplain for the 404th Aviation Support Battalion, 4th Combat Aviation Brigade, 4th Infantry Division, has been deployed to Kuwait. He provides spiritual care for 500 soldiers stationed in Iraq, Syria, Jordan, and the Sinai Peninsula. In this role, he can distribute cards and care items to the soldiers. To support his ministry, we will be collecting the items listed below from January 11-January 25. You may place your donations by the main office. Thank you for your support of our soldiers and Chaplain Schiff’s ministry.

Items for Donation: *cards and letters of thanks and encouragement, high quality socks, soap, toothpaste, toothbrush, lip balm, foot powder, sunscreen lotion, Vicks Vapo Rub, sewing kits, lens cleaning cloths, cards, puzzles, baseballs*

\*\*\*There are homemade “thinking of you” & “thank you” cards available at the Welcome Center for you to use for the Military Care Packages. Please consider writing an encouraging message in support of our soldiers. You can return it to the back of the card box or to the church office.\*\*\*



### Long-term prayer needs:

Arlene Doepke  
Larry Erickson  
Erica Errer  
Ethan Garner  
Scott Hanna  
Eleanore Juza  
Donna Koehler

Addy Larsen  
Fredrick Meinel  
Shirley Mitchell  
Toni Nelson  
Dale Raby  
Robert Ruggles  
Kurt Steiner

Vern Tamura  
Jeff Walch  
Jean Zimmerman  
Rick Zimmerman  
  
Faith's Inactive  
Members

### FAITH'S ACTIVE MILITARY MEMBERS:

Thomas Brod, Carter Barlament

### Also pray for our extended family and friends of Faith:

Kate Steiner (grand-daughter of Kurt and Judy Steiner)  
Marlene Mann (sister of Janet Peters)  
Charles Bagneski (brother-in-law of Kelly Bagneski)  
Amos and Yvette Fischer (friends of Patrick Smith)  
Laura Logsdon (friend of Lori Reynolds)  
Joy Newman (aunt of Connie Lenz)  
Jodi Busch (cousin of Marilyn Toninato)  
Kent Hillery (brother of Connie Lenz)  
Sharon Samarziya (sister-in-law of Nancy Hauswirth)  
Rotraud Alverson (sister of Christa Batiansila)  
Jerry Mann (brother-in-law to Jim and Janet Peters)  
Holly Morales (cousin of Alyssa Garner)  
Christina Lange (niece of Paul & Lori Reynolds)  
Sophia Meinel (grand-daughter of Fredrick & Diane Meinel)

Jean Reynolds (mother of Paul Reynolds)  
Nancy Kolar (sister of Judy Steiner)  
Susan Yakel (mother of Deborah Welnetz)  
Roger Dart (cousin/friend of Paul & Lori Reynolds)  
Judy Kostreva (sister in law of Debra Crozier)  
Norm Christoffel (brother to Eleanore Juza)  
Sydney Miracle (friend of Dick & Kathy Rupiper)  
Mike Walschinski (grandson of Angie Dobratz)  
Rose Walschinski (grand-daughter of Angie Dobratz)  
Charlie Cheslock (grandson of Keith & Jolene Cheslock)  
Kevin Klover (brother of Kathy Ebert)  
Amy Kellerman (cousin of Linda Just)  
Pastor Jeff Dobratz (son of Angela Dobratz)  
Andrea Laroque (friend of Toni Nelson)

If you would like to add (or remove) someone to (or from) the prayer list, please email [office@flcgb.com](mailto:office@flcgb.com).



#### Altar Bouquet 1

In Celebration of  
Sarah Solomon's  
Birthday  
-Paul and Lori Reynolds

#### Altar Bouquet 2

In Celebration of  
Nick Reynold's  
Birthday  
-Paul and Lori Reynolds



### ALTAR FLOWERS:

The flower sign up is available at the Welcome Center. The cost is \$25.00 per bouquet. The flowers are available for you to take home after Monday service.

**February flowers are ordered, but there are openings in March needing to be filled.**

**Hearing Devices** are available in the back of the Narthex. Please ask an usher for assistance.

**A Large Print Hymnal** is available in the back of the Narthex for your use.

**Low-Gluten Wafers** Due to the special dietary needs of those diagnosed with **Celiac Disease**, low-gluten wafers are available during communion. If you would like to receive a low-gluten wafer, speak to Pastor Errer or an elder prior to the service.

# Bible Studies, Groups & Classes



## CHRISTIAN GROWTH HOUR (SUNDAY SCHOOL)

This week's lesson:  
**Jesus' Ministry and the  
Call of the Fisherman**  
-Matthew 4:12-25

If you have any questions or are  
interested in being  
involved, please contact Missy Hansen at  
[flcgb.ss@gmail.com](mailto:flcgb.ss@gmail.com) or  
Alex at [dce@flcgb.com](mailto:dce@flcgb.com).

## WEEKLY SUNDAY ADULT BIBLE STUDY 9:15 am | Fellowship Hall

THE PROTESTANT REFORMATION  
Sunday | 9:15 am | Lounge  
Led by Rev. Ed Maniscalco Ph.D.

Tuesday Men's Bible Study  
6:00 am | Lounge | Book of Acts

TUESDAY MATINS PRAYER  
9:00 am | Sanctuary

TUESDAY MORNING BIBLE STUDY  
9:30 am | Lounge | Micah

Wednesday Women's Bible Study  
6:30 pm | Lounge  
*"Strong and Courageous Studying God's  
Promises in Joshua"* by Donna Snow  
Meeting dates: Jan. 28, Feb. 11  
(break for Lent) April 15, 22, 29 & May 13  
If you have any questions, please contact Gina  
at [gbents@new.rr.com](mailto:gbents@new.rr.com) or (920) 327-1979

THEOLOGY AND LITURGY KNOWLEDGE  
T.A.L.K.

A Podcast Bible Study  
New Episodes are launched on Thursdays

## MONTHLY THE FAITHFULS | WOMEN'S LUNCHEON

**Monday, Jan. 26, 11:30 am**  
**Bay Family Restaurant,**  
1301 Military Ave, GB  
RSVP: Cheryl Roohr -920-655-7494

THE FEAST BIBLE STUDY  
**First Tuesday of the Month**  
**Feb. 3 | 6:30 pm | Lounge**  
Young Adult Bible Study  
Led by Alex Wright 

BOOK GROUP  
**First Wednesday of the Month**  
**Feb. 4 | 6:30 pm | Lounge**  
"The Maid and the Socialite"  
By Lynda Drews

FAITH'S DAYTIME BUNCO  
**Feb. 12 | 2:00 pm | Lounge**  
RSVP: Donna Koehler  
at 920-339-9229



PRAYER SHAWL MINISTRY  
**Feb. 5 | 12:00 pm | Lounge**  
Anyone who knits or crochets is welcome  
to come and learn about this  
ministry. For more  
information contact  
Cheryl Roohr at  
[eroohr@new.rr.com](mailto:eroohr@new.rr.com)



The Congregation at Prayer:  
Daily Devotion and Prayer  
Available on our website ([flcgb.com](http://flcgb.com))  
under 'Home Devotion Resources' tab

## WHAT'S HAPPENING AT FAITH THIS WEEK

Sun. 1/25	8:00 am	Service (Livestreamed)
	9:15 am	Christian Growth
	10:30 am	Service
	Drop off for Rummage Sale Begins	
Mon. 1/26	11:30 am	The Faithfuls
	6:30 pm	Service
Tues 1/27	6:00 am	Men's Bible Study
	9:00 am	Matins
	9:30 am	Bible Study
	10:45am	Banners
	5:45 pm	Handbells
	6:45 pm	Adult Choir
Wed 1/28	5:30 pm	Catechism
	6:30 pm	Jr. Youth
	6:30 pm	Women's Bible Study
	7:00 pm	Youth Handbells
	7:30 pm	High School Youth
Thurs. 1/29	T.A.L.K. Podcast	
Sat. 1/31	8-2 pm	Preschool Rummage Sale
Sun. 2/1	8:00 am	Service (Livestreamed)
	9:15 am	Christian Growth
	10:30 am	Service

### CHURCH OFFICE HOURS

**MONDAY—THURSDAY**

**8:00 AM—12:00 PM**

**Main Church Phone Number: (920) 435-5524**

### **\*\*NEW EMAILS\*\***

Pastor Error	<a href="mailto:pastor@flcgb.com">pastor@flcgb.com</a>
Vicar	<a href="mailto:vicar@flcgb.com">vicar@flcgb.com</a>
Paul Heiser	<a href="mailto:music@flcgb.com">music@flcgb.com</a>
Alex Wright	<a href="mailto:dce@flcgb.com">dce@flcgb.com</a>
Deirdre	<a href="mailto:lcmsugb@gmail.com">lcmsugb@gmail.com</a>
Office	<a href="mailto:office@flcgb.com">office@flcgb.com</a>
Publications/Media	<a href="mailto:media@flcgb.com">media@flcgb.com</a>
Bookkeeper	<a href="mailto:bookkeeper@flcgb.com">bookkeeper@flcgb.com</a>
Financial Office	<a href="mailto:donate@flcgb.com">donate@flcgb.com</a>

## UPCOMING EVENTS

Jan. 26—Lutheran's School Week Begins

Jan. 31—FCP Rummage Sale 8-2 pm

Jan. 31—Hymn Festival at St. Peter's 4 pm

Feb. 9—Altar Guild Meeting

Feb. 15—Chili Cookoff

Feb. 21—Trinity Annual Auction

Feb. 22—Help for the Homeless Drive begins

### MOVIE MATINEE

Redeemer Lutheran Church is hosting a movie at the De Pere Cinema. Movie showing:

**David.** We invite you to attend and to bring a friend! The movie is free of charge. Snacks and drinks are available for purchase. Doors open Monday, January 31 at 1:00 pm for 1:30 pm showing. We hope to see you there!

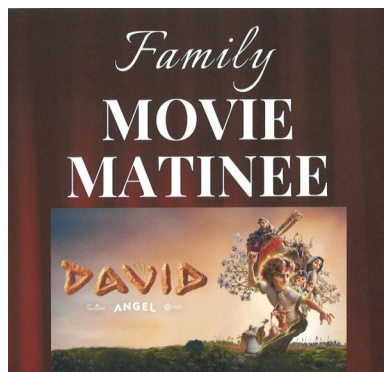

### SERVING OUR LORD THIS WEEK AT FAITH

#### COMMUNION ASSISTANTS:

Sun. 8:00 am	Sun. 10:30 am	Mon. 6:30 pm
Tim Boeck Kyle Zimonick	David O'Brien Terry Krieser	Paul Reynolds

#### ALTAR GUILD:

Molly Krueger | Jill Bauer  
Janet Peters | Annika Stafford

# CHILI PRE-PURCHASE ORDERS

Chili may be pre-purchased for takeout or donation. You can find envelopes for payment in the narthex or at the welcome center. Please return payment by placing it in the offering basket or in the cross located in the narthex. You may also return your order and payment to the church office.

1 Quart Chili to enjoy for yourself and/or share with family, a friend, or neighbor

\$10.00 ea. QTY \_\_\_\_\_

1 Quart Donated to Freedom House

\$10.00 ea. QTY \_\_\_\_\_

1 Quart Donated to St John's Homeless Shelter

\$10.00 ea. QTY \_\_\_\_\_

1 Quart Donated to Golden House

\$10.00 ea. QTY \_\_\_\_\_

**Total \$:** \_\_\_\_\_ **QTY** \_\_\_\_\_

Make Checks Payable to: Faith Lutheran Church.  
In memo line, please mark for chili purchase

Name: \_\_\_\_\_

Phone Number: \_\_\_\_\_

Pick up: Sunday, Feb. 15 from 9 am -noon



## Happy Lutheran School's Week to our friends at Faith Christian Preschool, Trinity Lutheran School, and NEW Lutheran High School!

**Train up a child in the way he should go;  
even when he is old he will not depart from it.  
- Proverbs 22:6**



**3K & 4K**

As we continue to help our littlest learners grow, we are also pleased to announce that enrollment for the 2026-2027 school year at Faith Christian Preschool is officially open. If you or someone you know is looking for a nationally accredited, faith filled, and play based 3K and 4K morning preschool program, email [faithpreschoolgb@gmail.com](mailto:faithpreschoolgb@gmail.com), call (920) 965-0795 ext. 216 or head to the FCP website ([www.faithpreschoolgb.com](http://www.faithpreschoolgb.com)) to schedule your tour and to enroll now.

***There are scholarship funds available to Faith Members through the FLCGB Legacy Endowment Fund.***



**K-8th**

Trinity Lutheran is a K-8th grade school who participates in the Wisconsin Parental Choice Program. Their mission is to help families nurture children in Christ and the knowledge of His world. The Lord has provided Trinity with pastors, teachers, families, churches, and volunteers who fully realize that instruction in God's Word enables the message of salvation to become a permanent part of a child's life. Registration and Enrollment is now open for the 2026-2027 school year. Please visit [www.greenbaytrinity.org](http://www.greenbaytrinity.org) for more information and the latest news or call the school at 920-655-4673 .

***There are scholarship funds available to Faith Members (who do not qualify for the Wisconsin Parental Choice Program) through the FLCGB Legacy Endowment Fund.***



**9th-12th**

Enrollment is now open for the for the 2026-2027 school year! Applications may be found at [www.newlhs.com/admissions/apply.cfm](http://www.newlhs.com/admissions/apply.cfm). For more information about the enrollment process, tuition aid and free tuition vouchers through the Wisconsin Parental Choice Program please contact Rebecca Hein at 920-636-0048 or via email at [heinr@newlhs.com](mailto:heinr@newlhs.com). Enroll today to give your student the opportunity to blaze a new trail at N.E.W. Lutheran High!

***\*OPEN HOUSE IS FEBRUARY 4th FROM 6 PM—8PM\****

***There are scholarship funds available to Faith Members (who do not qualify for the Wisconsin Parental Choice Program) through the Delahaut Scholarship Program at Faith Lutheran Church.***