

Berry Farms *{local}*

SOUTH FRANKLIN & THOMPSON'S STATION

MARCH 2023



LOCAL ADVENTURE
LOCAL DISCOVERY

NEW PATIENT SPECIAL

EXAM, X-RAYS, AND CLEANING ONLY \$89.00



NOW OPEN!

Accepting new patients - all ages

We provide gentle care in a relaxed and comfortable environment. Nitrous gas available for all ages

We accept most insurance, and Care Credit.

IN-HOUSE Membership Plans available for non-insured

Locally owned. Not a corporate dental practice

Available and accessible for Emergency Care

We take extra steps to keep you safe! HEPA air purifiers and UV-C light to disinfect rooms after each patient.



Dr. Scott and Elizabeth
Rachels & Dapper



SUITE 201 | 3046 COLUMBIA AVE. | FRANKLIN

(In the Kroger Target Shopping Center)

615.599.7775

DENTAL STUDIO

tristardentalstudio.com

FINISH THE FINAL QUARTER STRONG!

WE CAN HELP



Partner with The Tutoring Center and bring out the best in your children in these uncertain and chaotic times. Our programs provide routine learning to help bring long term success.

FREE DIAGNOSTIC TESTING

K - 12 READING WRITING AND MATH

SAFE ENVIRONMENT WITH ONLINE TUTORING OPTIONS ALSO AVAILABLE



BERRY FARMS SHOPPING CENTER | NEXT TO PUBLIX | 5021 HUGHES CROSSING, STE. 160

FRANKLIN 615-721-8844 | www.tutoringcenter.com



FREE SHRED DAY

APRIL 15
10 AM - 2 PM

*DeBerry Insurance Agency
5232 Main Street in Spring Hill*



Make the choice to provide financial security for you and your family. We can personally work with you to find the coverage that is right for you.

**FREE SHRED DAY
APRIL 15**

Auto-Owners INSURANCE

LIFE • HOME • CAR • BUSINESS

Protecting Your Family through the Changes Life Brings. Call, Click or Come by Today.



DeBerryInsurance.com

615.790.8202

5232 Main Street | Spring Hill

ERIC AND CHRIS DEBERRY | OWNERS, PRINCIPAL LICENSED AGENTS

Inside *{local}* March '23



6

TALKING WITH THE MAYOR

What's in the future for Thompson's Station



12

BREATHE EASY

Local company cleans the airways to your home



16

SAFE DISPOSAL OF YOUR PRINTED INFORMATION

Insurance Agency helps you shred your unwanted paperwork



24

FENCING MIDDLE TENNESSEE

Adding safety and security to your home

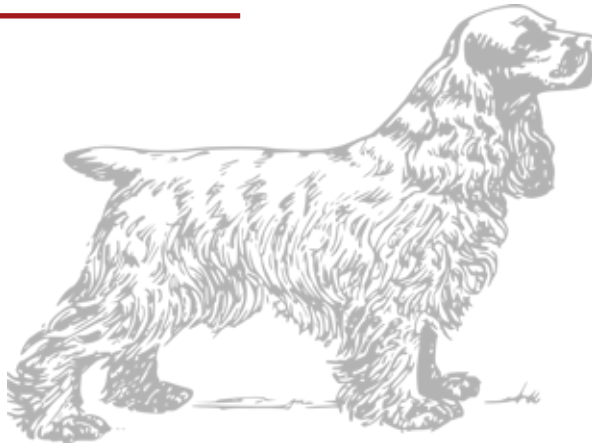

LOCAL FOCUS SERVICE DIRECTORY 22 FAITH PAGE 30

ON THE COVER: "There's a lot of history in this town," said Brian Stover, mayor of Thompson's Station. He relates his vision and the future of Thompson's Station on page 6. The red caboose on the cover sits in the center of town. Photo by Robbie Mathis

ADVERTISING INFORMATION Interested in advertising to over 7,000 homes in south Franklin? We can promote your business through direct mail delivery and social media promotions. We offer very creative opportunities to local businesses, reach out today for more details. Contact Jeff at 615-828-2542, or email jbryant@wilcolocal.com

Berry Farms Local is published by WilcoLocal Media & Marketing, published eleven times per year and delivered both online and by postal delivery to over 7,000 homes in the South Franklin area. Advertising claims are the sole responsibility of the consumer to check the validity and honesty of the offer made by the business. WilcoLocal and Berry Farms Local is not responsible for claims made by the business owners. Berry Farms Local is not associated with, or in business with the developers and builders of Berry Farms or any other related real estate or development company. Please submit any questions or comments to jbryant@wilcolocal.com.

For Advertising information or to submit a story idea please contact jbryant@wilcolocal.com

Follow us on facebook to win local prizes from local merchants and be sure to subscribe to our newsletter at berryfarmslocal.com 

THOMPSON'S STATION GROWING FORWARD



Photography provided

MANAGING DEVELOPMENT WHILE RETAINING THE TOWN'S RURAL CHARACTER

BY JASON ZASKY

"There's a lot of history in this town," begins Brian Stover, who has been Mayor of Thompson's Station for just a few months but is already well-acquainted with the ins and outs of municipal governance, having served as a town alderman since 2016. Over the next four years, Stover and his staff will be working hard to manage growth and development, while still preserving the town's distinctive character.

"We do that through our land development ordinance that was put together in 2015," adds Stover, with a lot of input from residents, who provide feedback at planning workshops, among other avenues of communication.

"We have identified areas where the growth can go, but you must be responsible how you develop. We also want to make sure everyone is comfortable with the process. We want to keep that small town rural character of who we are," explains Stover, who grew up in the area and can remember a time when much more of Williamson County was farms and dirt roads.

Alas, Thompson's Station — which was originally named Littlebury and wasn't officially incorporated until Aug. 15, 1990 — has grown considerably in recent decades and is now home to almost 7,500 residents, according to the 2020 Federal Census.

Critical to further growth will be an expansion of and updates to the town's regional wastewater treatment facility.

"We just put out our bid for our new wastewater system, which has held us back for a very long time," says Stover, before noting that the current system is not adequate for handling anticipated growth.

"Construction time is 18-24 months on the new plant," after which new housing can be approved. Meanwhile, purely commercial businesses are all that can "start going vertical," as Stover puts it.

That said, the town is looking to recruit the kind of businesses that are a good fit for a family-friendly community, with many of the newest entities coming online within the Tollgate business corridor, including a new Ace Hardware on Elliston Way.

PAGE 8 >

ALL THINGS **BASEMENTY!**TM



CRACKED BRICK?



UNEVEN FLOORS?



BOWING WALLS?



SUNKEN CONCRETE?



NASTY CRAWL SPACE?

frontier
FOUNDATION
& CRAWL SPACE *Repair*

FREE ESTIMATES
FINANCING AVAILABLE



SCAN ME!



Judy, Dustin & Layne Gebers
OWNERS

- ✓ Foundation Repairs
- ✓ Concrete Lifting & Leveling
- ✓ Waterproofing
- ✓ Humidity & Mold Control
- ✓ Nasty Crawl Spaces, too!

\$150^{FF} OFF
ANY PROJECT

Not to Exceed 5% of project. Cannot be combined with any other offer. Must be presented at time of inspection. Limitations may apply. Expires 04/30/23.

931-321-2353 | The FrontierLocal.com



Mayor Brian Stover

Photography provided



< FROM PAGE 6

“We want to attract new businesses, so residents don’t necessarily have to leave town,” says Stover. Namely, businesses that complement and reinforce the town’s identity and serve the needs of both longtime residents and the families that have been moving to Thompson’s Station.

Meanwhile, the town—which features 220 acres of parkland—is also working on expanding its trail system, having been awarded state grants to help the system continue growing.

“We’re trying to create a more multimodal situation where people get out and walk or bike instead of using a car. Our grant will allow us to connect everything by trail system, and the long-term plan is to have the whole town connected,” says Stover.

Yet another priority is to build a new Town Hall.

“Our current Town Hall downtown is basically a small train depot, and our staff is not all in one place. The new Town Hall will be the center of the town, and with it, we can start growing our staff because we are currently stretched very thin,” admits Stover, who has worked for SYSCO Foods of Nashville for 23 years.

With that in mind, Stover says the Thompson’s Station Com-

munity Association—a 501(c)(3)—is always looking for volunteers to help with programs and events.

As for the day-to-day work involved with helping to shepherd Thompson’s Station into the future, Stover says he’s looking forward to continuing his efforts.

“It’s really nice to get out in the community and meet folks. It’s also nice to help mold the town for the next 25 or 30 years and see where it can grow,” offers Stover, saying Thompson’s Station should be proud of what it has already accomplished, even as it works to further refine its identity.

Meanwhile, he says he’s enjoying living here as much as ever.

“You’re close to everything but far enough away that you can be out here by yourself,” he concludes. “It’s more of a small-town feel than anywhere else.”

Contact the Town of Thompson’s Station
P.O. Box 100
Thompson’s Station, TN 37179
615-794-4333
thompsons-station.com/

"THIS IS OUR PLACE!"

VOTED #1 FOR 10 YEARS

At Deer Run your kids will have **FUN, UNPLUG, and CONNECT** with each other to discover strengths, forge friendships, deepen relationships, complete challenges, and create life-long memories.

IGNITE SPRING BREAK DAY CAMP

- Mar. 13-17, Ages 5 to 6th grade
- Register for one day, multiple days, or the entire week!

SUMMER DAY CAMP

- Age 5 to Completed Grade 6
- **SAVE \$10 OFF Summer Day Camp**
Promo Code: BERRYFARMS10OFF
Offer valid through April 15, 2022



SUMMER OVERNIGHT CAMP

- Completed Grades 3 to 10
- **SAVE \$25 OFF Overnight Camp**
Promo Code: BERRYFARMS25OFF
Offer valid through April 15, 2022



BUS TRANSPORTATION

from Berry Farms Publix available for all day camps

CAMP OPEN HOUSE

- Sundays, March 26, April 16, May 7
- 2-4 p.m. Come & Go



FAMILY DAY 2023

- Sunday, April 16, 2-6 p.m.
- Register at DeerRun.camp/Family-Day
- Climbing Tower • Wagon Rides • Family Bingo
- Cornhole • Hiking • Crafts & Much More!



VISIT [DEERRUN.CAMP](https://DeerRun.camp) FOR INFO
615.794.2918 | 150 private wooded acres located
less than 20 minutes from Berry Farms!





A1 PROFESSIONAL TREE SERVICE

We save trees and your money.

Emergency Number 24/7/365

615-982-2265

WWW.A1PROTREES.COM



PLEASE WORK AMERICANS

50
YEARS
EXPERIENCE



100% Customer Satisfaction
You don't pay until you're happy!



NOBODY DOES IT BETTER FOR LESS!

we **save** trees. we **love** trees.

Do NOT sign a contract with the other guys until you get our price. **We'll save you money and headaches!** We'll do a professional job with our state-of-the-art equipment.

FREE STUMP GRINDING

WHEN WE REMOVE THE TREE, THE STUMP IS FREE!

Offer Expires 3/31/23

- Senior and Military Discounts
- Fully Insured for Your Protection
- Specialized in Extra Large and Dangerous Trees
- Custom Lot and Lakefront Clearing
- Free Evaluation of the Integrity of Every Tree Before Purchasing a House or Lot

Other companies make you wait - **WHY WAIT?** We make your job priority and guarantee our work.



**WILLIAMSON
HEALTH**

Exceptional Care is Here.

Williamson Medical Center
is now part of
Williamson Health!

WilliamsonHealth.org

Franklin Mediation Center



Attorneys **Virginia Lee Story, Joanie L. Abernathy** and **E. Neil Campbell** have been serving Williamson, Maury, Davidson and Rutherford Counties for over 36 years.

Virginia Story and Neil Campbell are conducting **Rule 31 Mediations**, providing conflict resolution as a peaceful alternative to litigation. The Franklin Mediation Center is located in Berry Farms.

DOWNTOWN FRANKLIN
136 4th Ave. South
FRANKLIN
8086 Berry Farms Crossing, Suite 120
615-790-1778
williamsoncountyattorneys.org



2022
2023
Tickets On Sale!



SMOKE on the MOUNTAIN

at the Historic Sanctuary of
FRANKLIN FIRST UNITED
METHODIST CHURCH
Franklin, Tennessee

Join us for this amazing community event hosted in our 152-year-old Historic Sanctuary.

Scan for details & tickets and make it one of the best times you've ever had in church.



MARCH 23 - APRIL 2 2023
Tickets available at StudioTenn.org

Sundays
8:30, 10:00 & 11:15 a.m.
Streaming at <https://live.franklinfumc.org>

Explore a faith that's made for Mondays.



JOIN US AND SEE! Franklin First United Methodist Church
<https://franklinfumc.org>

“

**AT LEAST 50%
OF THE AIR IN
YOUR HOUSE,
COMES
FROM YOUR
CRAWLSPACE**

”



Photography by Michael Tedesco

CREATING THE HEALTHIEST HOME ENVIRONMENT

PAM WINDSOR

Tim Finlan began working at The Clean Air Company eight years ago, drawn to the company's dedication to professionalism and quality service.

After more than a decade in home improvement, it matched his belief in "doing the right thing by the homeowner." He's now the owner of The Clean Air Company and is building upon its strong reputation.

In addition to holding professional certifications, Finlan is certified through the IICRC (Institute of Inspection, Cleaning, and Restoration) for water restoration and microbial growth; he's also added state-of-the-art equipment.

"We've recently upgraded equipment with better vapor barriers, dehumidifiers, and sump pumps. We want to be the best out there in what we're doing."

The Clean Air Company improves air quality in the home. Services include crawl space repair, air duct cleaning, mold abate-

ment, installation of dehumidifiers and sump pumps, and clearing of dryer vents.

Much of the focus centers on crawl spaces which can be critical to the quality of airflow.

"At least 50 percent of the air in your house comes from your crawl space," Finlan says. "So, if the environment in that crawl space is dangerous, with mold growth or radon, you're breathing that - up in the house."

Middle Tennessee sees more than its share of issues due to the weather. Nate Reed, Project Manager for The Clean Air Company, explains why.

"During the middle of summer, we've got 90-plus degree heat, 90-percent relative humidity, and that air is moving through vents into the crawl space and hitting cooler air that's 70 degrees. So, just like a cold glass of water sitting on your table, that moisture condenses on the outside of the glass, and that's what happens in your crawl space. That moist air condenses all over the wood and ductwork, and that's what drives mold problems."

PAGE 14 >

WELCOME TO THE VIP EXPERIENCE

2023 FULL SEASON PACKAGES AVAILABLE NOW



THE PREMIER ENTERTAINMENT EXPERIENCE SOUTH OF NASHVILLE

Create countless unique and memorable live entertainment experiences with your clients, prospects, family and friends at Williamson County's world class boutique amphitheater.

2023 FIRSTBANK CONCERT CALENDAR

- 5.03 + **BREAKING BENJAMIN**
WITH BUSH
- 5.11 + **KENNY LOGGINS**
WITH YACHT ROCK REVUE
- 5.23 + **GODSMACK**
WITH I PREVAIL
- 6.06 + **DERMOT KENNEDY**
- 6.25 + **NOEL GALLAGHER'S HIGH
FLYING BIRDS x GARBAGE**
- 7.13 + **DWIGHT YOAKAM**
WITH THE MAVERICKS
- 7.28 + **KIDZ BOP**
- 7.30 + **JASON MRAZ**
WITH LAWRENCE
- 8.25 + **GOO GOO DOLLS**
WITH O.A.R.
- 8.31 + **THE DOOBIE BROTHERS**
- 9.03 + **THE AUSTRALIAN
PINK FLOYD SHOW**

PLUS MANY MORE
TO BE ANNOUNCED

FB
FirstBank
AMPHITHEATER
FRANKLIN, TENNESSEE
EST 2021

FOR MORE
INFORMATION

✉ danasmaha@livenation.com

🌐 www.firstbankamphitheater.com



CHRIS JANSON

W/ SHANE PROFITT

THE MULEHOUSE

Columbia, Tennessee, USA

BACKLOT SERIES

MARCH 31

THEMULEHOUSE.COM

RAIN OR SHINE



Photography by Michael Tedesco

< FROM PAGE 12

Since crawl space repair can be costly, Finlan says people are often tempted to choose someone less-than-professional to tackle the job.

“There’s what I call ‘Chuck in a truck,’ who is someone who may have worked for a crawl space company for a while and says, I can do this on my own, instead of letting a professional with certifications do it. But if not done right, it can make things worse. Closing off any air movement from the outside can make it more like a petri dish and not only increase long-term damage, but speed it up.”

The company offers free, no-obligation inspections and provides photos with their recommendations, if they find anything.

“I’ve been in the industry for a long time,” says Reed, “and I’ve found some of our competitors and other contractors have a set of solutions or products they are trying to fit with your problem as a homeowner. We’re looking at things differently. We’re identifying the problem and coming up with a solution customized to the house.”

As part of their goal to create the healthiest home environment possible, they offer chemical-free mold remediation and use other safe, naturally grown products.

Their approach to taking care of the customer ties in with what’s done internally, where Finlan works to honor each of his employees and their unique family situations.

“My wife and I have a son that has Down’s syndrome,” he says. “He’s 33 years old, and I’ve been blessed with places I’ve worked that understand I might need more time off than the average Joe for doctor visits or whatever else. And that’s something I’ve always offered my guys, too.”

Finlan’s philosophy of looking out for both customers and employees, and providing exceptional service, has his company on a track for continued positive growth.

See their ad on page 19, or visit thecleanairco.com/ or call (615) 758-3717.

Your Neighborhood Dentist

DENTAL CARE FOR THE WHOLE FAMILY:

*Adults and Children of all
ages are welcome!*



Dr. Amber Johnson
Dr. Brooke McVey

High-Tech dental office
Smile Makeovers and Whitening
Same day Crowns
Dental Implants
Invisalign
Emergency Visits
Most Insurances Accepted
Interest free payment plans available

Convenient Online Appointment Scheduling

*Ceiling mounted TV's and dental chairs with
massage/heat for your comfort!*



Photography provided

DEBERRY INSURANCE TO HOST 7TH ANNUAL FREE SHRED DAY

DeBerry Insurance Agency is set to host their 7th Annual FREE Shred Day for the community on Saturday, April 15, 2023. The event will take place from 10 a.m. to 2 p.m. at the agency on Main Street in Spring Hill, TN.

FREE Shred Day has become a signature event for the agency since their first shred event in 2016. The agency has continued to provide the event as a service to the community every year (except for 2020), collecting more than 18 tons of paper for recycling.

"Each year, we look forward to hosting this event," said Chris DeBerry, Owner and Principal Licensed Agent. "It has become an important tradition for us and we truly enjoy the opportunity to connect with our customers, friends, and members of the community. Making those connections is why we opened our agency in the very beginning in 2003."

DeBerry Insurance Agency will celebrate 20 years in business this July. Their give-back efforts all along the way have become an integral part of their reputation for service. From founding the Spring Hill Country Ham Festival (now the Whole Hog Festival benefitting The Well Outreach), to serving in leadership for the Rotary Club of Spring Hill and Thompson's Station and the Spring Hill Chamber of Commerce, the DeBerrys are known for giving back.

"We are local business owners who are committed to serving our customers and the community," said Eric DeBerry, Owner and Principal Licensed Agent. "That sense of connection has become more important than ever. We want people to know that they can pick up the phone, or walk through our door and we will personally work with them to get them the coverage that they need."

The FREE Shred Day event is an expansion of the community life that is experienced every day at DeBerry Insurance Agency. The office is a hub of the community where people stop by to catch up or just say "hello" throughout the day.

"We are thankful to everyone who comes to our event and makes it a great day," said Eric DeBerry, owner of DeBerry Insurance Agency. "We look forward to seeing everyone!"

DeBerry Insurance Agency is your Hometown Independent Insurance Agency, locally owned and operated since 2003. The agency provides comprehensive insurance packages for individuals and businesses. Their team of licensed and experienced agents can personally work with you to find the coverage options that are right for you. Visit them online at DeBerryInsurance.com, or call (931) 486-3300. DeBerry Insurance Agency is located at 5232 Main Street in Spring Hill, TN.

Soulshine
PIZZA • SALADS • SANDWICHES

Twitter Facebook Instagram

Specialty Pizzas for Everyone!

Soulshine
PIZZA • SALADS • SANDWICHES

10% OFF
any pizza except game day specials.

DINE IN / CARRY OUT ONLY

MUST PRESENT THIS AD TO REDEEM, DISCOUNT NOT AVAILABLE WITH ANY OTHER OFFER, FOR DINE-IN AT THE FRANKLIN TN LOCATION ONLY EXPIRES MARCH 31, 2023

4021 Hughes Crossing, Ste. 101, Franklin | 615-379-7767
SOULSHINEPIZZA.COM

NOW OPEN

Dee - O - Gee

HIGH QUALITY PET FOOD, GROOMING AND DAY CAMP

CALL NOW AND RESERVE YOUR SPOT TO GET YOUR PUP CLEAN AND FRESH AND READY FOR THE NEW YEAR

WE SPECIALIZE IN DOODLES!

KEEP YOUR BEST FRIEND HAPPY, HEALTHY AND ACTIVE WHEN YOU CAN'T BE THERE, BRING HIM TO OUR DAY CAMP!

615.790.1121 | franklin.dee-o-gee.com
MONDAY - SATURDAY 9 AM TO 7 PM | SUNDAY 12 PM TO 6 PM *A locally owned and operated pet store*
6001 HUGHES CROSSING, SUITE 120 | FRANKLIN (IN BERRY FARMS)

MODERN ORTHODONTICS OLD-FASHIONED CARE



24/7 ACCESS TO DR. WES

RELAXED ONE-ON-ONE VISITS

HIGH-TECH, CUSTOM
TREATMENTS FOR ALL AGES

NO CRAZY WAITS OR
ASSEMBLY LINE CARE

COMPLIMENTARY
CONSULTATIONS

615.282.5038



Dr. Wes

ORTHODONTICS



DR. WES CHLADNY

4012 O'HALLORN DRIVE, SUITE B, SPRING HILL | drwesortho.com

FREE
Estimates & Installation

\$75 OFF
2" BLINDS

with the purchase of 8 or more 2" blinds

Blinds & Designs | 615.790.6543

*With this offer. Not valid with other offers or
or prior purchases. Expires 3/31/23*

\$200 OFF
PLANTATION SHUTTERS

with the purchase of 10 or more plantation shutters

Blinds & Designs | 615.790.6543

*With this offer. Not valid with other offers or
or prior purchases. Expires 3/31/23*

ENHANCE THE *View*

Now Offering Custom Draperies and Hardware

2221A Hillsboro Road | Franklin | 615.790.6543

Proudly Serving Middle Tennessee since 1983

blinds-designs.com  facebook.com/Blinds&DesignsTN

**Blinds &
Designs**



Dirty Ducts?



Creepy Crawl Spaces?

What you can't see **can hurt you.**

LOCALLY OWNED AND SERVING THE
GREATER NASHVILLE AREA SINCE 2004



The Clean Air Co. LLC

615-758-3717

TheCleanAirCo.com

"WHAT YOU CAN'T SEE CAN HURT YOU"





Ole South

Tennessee's Favorite Home Builder



Nashville, Murfreesboro, Fairview, Gallatin, Pleasant View, Spring Hill, Smyrna, Shelbyville

**\$99 Contract Deposits
\$99 Total Closing Costs**

BRANDON WOODS FROM THE \$300'S

4-SIDED BRICK HOMES!

Visit our model home at
162 Brandon Woods Drive
Spring Hill, TN 37174

**CONTACT OUR SALES TEAM FOR MORE DETAILS!
615-219-5744**

615-219-5644 | OleSouth.com | Sales@OleSouth.com

Offered by Ole South Realty, 615-896-0019, Firm ID 00256584, Principal Broker Trey Lewis ID #00275803. *\$99 contract deposits and \$99 closing costs subject to credit approval and owner occupancy using preferred lender. Offer for a limited time. Ole South is offering over 200 market homes in over 20 locations for sale with \$99 contract deposits and \$99 total closing costs.* Down payment programs available for first time home buyers.



Advice worth talking about.™

Personalized advice *that makes a powerful impact.*

Let's work together to identify and document your financial goals and needs. Through personalized advice, regular meetings, and digital tools to track your progress, I'll help you feel more confident about your financial future.

★★★★★ Client Satisfaction Rating

Jeremy R. Sweeney, CFP®, ChFC®, CRPC®, CMFC®
Private Wealth Advisor

Motivation Wealth
A private wealth advisory practice of Ameriprise Financial Services, LLC

615.312.8222
8086 Berry Farms Crossing, #130
Franklin, TN 37064
jeremy.r.sweeney@ampf.com
ameripriseadvisors.com/jeremy.r.sweeney

Not FDIC or NCUA Insured | No Financial Institution Guarantee | May Lose Value

5 out of 5 Client Satisfaction Rating based on 16 of reviews as of 2/13/2023: Each client has the opportunity to rate a practice based on the client's overall satisfaction with the practice, on a scale of 1 to 5. The practice's Client Satisfaction Rating is an average of all client responses for that practice within a rolling 24-month period, and is updated daily. There is no minimum number of responses required for a practice to receive a rating. Certified Financial Planner Board of Standards Inc. owns the certification marks CFP®, CERTIFIED FINANCIAL PLANNER™ and CFP (with plaque design) in the U.S. Investment advisory products and services are made available through Ameriprise Financial Services, LLC, a registered investment adviser. Ameriprise Financial Services, LLC. Member FINRA and SIPC. © 2023 Ameriprise Financial, Inc. All rights reserved.



MOLD REMEDIATION

CRAWLSPACE ENCAPSULATION



- ★ **LOCALLY OWNED**
- ★ **COMMERCIAL/RESIDENTIAL**
- ★ **INSURED**
- ★ **FINANCING AVAILABLE**

931-698-3527 | 615-970-8811
 mickey@themoldsolution.com
 EnvironmentalProtectiveSolutions.com



**IN-HOUSE
DISCOUNT
PLANS
AVAILABLE**



DON'T HAVE INSURANCE?

Ask about our in-house dental plan

BRIGHTENING SMILES IN FRANKLIN/THOMPSONS
 STATION/SPRING HILL **SINCE 2005**



615-550-4620
birdwelldentist.com

Tollgate Village/Shelter Insurance Building
 990 Elliston Way, Suite 103
 Thompsons Station, TN 37179

Have you visited our websites?

- Read our flip book magazines
- Learn about local businesses and the community
- Read back issues and download copies
- Check out our other communities

BerryFarmslocal.com
SpringHilllocal.com
MuleTownlocal.com
FoleyLocal.com



WilcoLocal

THE BERRY FARMS & SOUTH FRANKLIN

HOME & SERVICES DIRECTORY

DIXON

PLUMBING CO.

Bobby Dixon

dixonplumbingco@bellsouth.net

Call 615.591.7006 or 615.385.2334
FAX 615.591.9316

1746 LEWISBURG PIKE, FRANKLIN, TN 37064



Bruce Smith, Agent
1896 General George Patton Drive
Franklin, TN 37067
Bus: 615-373-2320
www.brucesmith.biz



State Farm, Bloomington, IL
1211999

The **BLIND** Girls
YOUR WINDOW COVERING EXPERTS!

30% OFF

ALL WINDOW COVERINGS EXCLUDING SHUTTERS

ADDITIONAL
10% OFF

AT TIME OF ESTIMATE ONLY. SOME RESTRICTIONS APPLY
NOT VALID WITH OTHER OFFERS

FREE IN-HOME CONSULTATION • INSTALLATION INCLUDED

Call 615.887.1823 for FREE In Home Consultation
or email us at theblindgirls@gmail.com

Blinds & Designs

2221A Hillsboro Road | Franklin | 615.790.6543
Proudly Serving Middle Tennessee since 1983
blinds-designs.com

RESIDENTIAL & COMMERCIAL FENCING
FREE ESTIMATES



931-548-2151
midtnfence.com

Now Hiring

Fun Piano Lessons!

WITH CHRIS COBURN



- LIPSCOMB UNIVERSITY
- CURB YOUTH SYMPHONY MEMBER
- BLACKBIRD AUDIO-ENGINEERING GRADUATE
- CAN INCLUDE SONGWRITING AND PRODUCING
- BEGINNER AND INTERMEDIATE

JUNKMAJESTY@GMAIL.COM

Want to introduce your business to
over 7,000 homes each month?

CONTACT **DAVID GREEN** TO LEARN
MORE ABOUT ADVERTISING HERE
DGREEN@WILCOLOCAL.COM
OR 615-495-8812

PROFESSIONAL PORTRAITS

PACKAGES STARTING AT \$150

Michael Dominic Tedesco is a photographer in Nashville, formerly New York City. Clients include: Mutual of America, Farm Bureau Insurance, Penguin Publishing Group, Gotham Books, Avery Books, Bloomberg Markets, Men's Health, Women's Health, Men's Fitness, The Source, CMJ, St. Johns University, Decker Design, Jujamcyn Theaters, Journal Communications, Warner Music Nashville, University of Tennessee, Meharry College, Edge Artist Management and many Departments of Agriculture in the United States. View more work at www.tedescopictures.com



PICTURE NASHVILLE

917-549-5551
PictureNashville.com

MICHAEL DOMINIC TEDESCO
HEADSHOT & PORTRAIT PHOTOGRAPHER

mdt@tedescopictures.com
tedescopictures.com
facebook.com/TedescoPictures
instagram.com/tedescopictures



Photography provided.

MID TN FENCE IS BOOMING

PAM WINDSOR

The team at Mid TN Fence can tell you business is booming in the fencing industry. It's a trend seen nationwide. Some of it stems from increased housing construction and a growing desire by people for more privacy and security.

Since opening a little less than three years ago, the Columbia-based company has installed fencing all over Middle Tennessee.

"We started in 2020, right in the middle of COVID," says Ashley Robinson. "And we've consistently grown. We had a vision for starting a company where we offer great customer service and tackle jobs in a timely manner."

The company is owned by Kenneth Poag. Robinson handles administration and runs the office, Ryan Springer (who has ex-

tensive experience in the industry) handles sales, and a dedicated crew installs the fencing.

"A customer will call," Robinson says, "and let me know what they're thinking. I'll send Ryan out to meet with them, and he'll walk through and measure off the linear footage they need. Sometimes they know what they want right off the bat, whether it's wood privacy fencing or vinyl, aluminum, three-board, or four-board. And if they don't know, Ryan offers suggestions on what works best."

Although they handle both commercial and residential fencing, Robinson says most of their work is residential.

"Many of the calls we get involve people wanting to keep their kids or pets in or other creatures out. They may want a privacy fence or a chain link fence, something their dogs can't poke their heads through."

PAGE 26 >

Imagine your home, totally organized!



Custom Closets, Garage Cabinets
Home Offices, Pantries
Laundries and Hobby Rooms

**40% OFF plus
Free Installation**

40% off National Retail Price on any order of \$1000 or more.
30% off National Retail Price of any order of \$700 or more.
Not valid with any other offer. Free installation with any
complete unit order of \$600 or more. With incoming order,
at time of purchase only. Offer good through 3/31/23



ClosetsbyDesign

Call for a free in home design
consultation and estimate
615-261-8700

www.closetsbydesign.com

Licensed and Insured. Financing Available

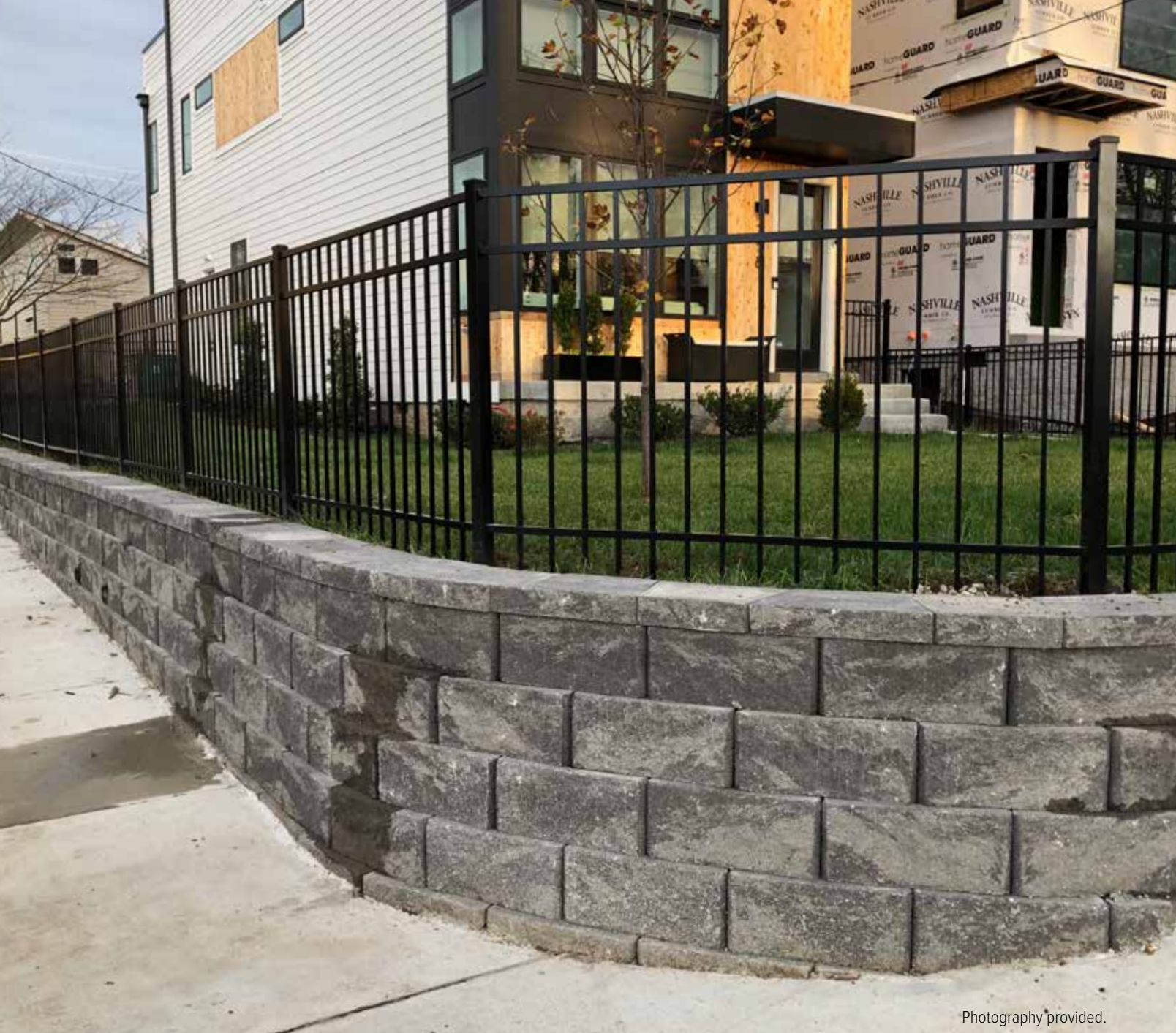



Photography provided.

< FROM PAGE 24

The goal is to help customers determine the best fencing to meet their needs and make them aware of some of the factors involved.

“For example, maintenance is a factor,” Robinson explains. “When it comes to a wood privacy fence, it’s going to require more upkeep. In six months, you’re going to want to stain, treat, or paint it, and then you have to keep up with it. A lower maintenance fence would be aluminum or vinyl.”

For those considering adding fencing, Robinson suggests knowing your property lines beforehand. It’s the homeowner’s responsibility to know where fencing can and cannot go. Another thing to think about is how many gates you think you’ll need.

“How many gates do you want, and what are the needs for

the gates? Is a vehicle going to be driving through it, or is it just a walk-through gate?

With the cost of fencing materials going up in recent years, once customers get an estimate, they’ll need to make a decision rather quickly.

“Pre-COVID, Ryan could give an estimate and say we’re going to honor this for 30 days,” Robinson explains. “You would have 30 days to think about it. But in today’s world, we can only allow five days because our prices fluctuate so much.”

Once a customer decides, Robinson locks in the price by ordering the materials immediately.

To learn more about Mid Tn Fence see their ad on page 22



WINNER



W'lin's

HAND MADE PHO NOODLE SOUPS, BAO & DUMPLINGS, AND BUBBLE TEA. **GET YOUR HANDS DIRTY WITH OUR SOUTHERN STYLE SEAFOOD!** VEGAN & GLUTEN FREE MENU AVAILABLE

\$5 OFF
\$30 OR MORE

BUY ONE LUNCH SPECIAL - GET ONE **HALF OFF**

W'lin's expires 4/9/23 ^{BFL}

W'lin's expires 4/9/23 ^{BFL}

WED - MON 11AM-9PM | LUNCH MON, WED-SAT 11AM-3PM | CLOSED TUESDAY

2105 WALL STREET | SUITE 103 | SPRING HILL | 615.302.8088 | ORDER ONLINE WlinsTN.com

WE ARE EXPANDING!



New community magazines are coming soon!
Local Adventure Local Discovery | jbryant@wilcolocal.com

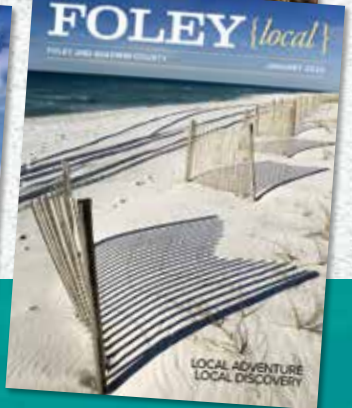
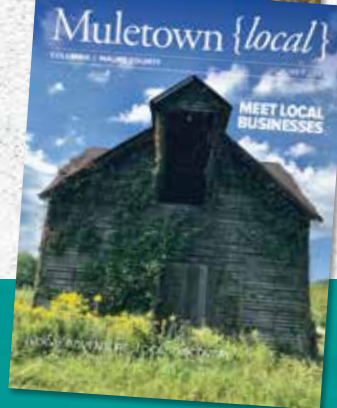

FINANCIAL FOCUS

CAN YOU COUNT ON SOCIAL SECURITY?



Jeff Good

If you're getting closer to retirement, you might be thinking more about Social Security. Specifically, can you count on it to contribute part of the income you'll need as a retiree?

There's been an increase in alarming language surrounding the solvency of Social Security, but in reality, its prospects are not nearly as gloomy as you might have heard.

Here's the story: Under current law, Social Security is estimated to exhaust its trust funds by 2035, after which benefits could be cut by 20%, according to the 2022 Social Security Trustees report. However, the large cost of living adjustment (COLA) (8.7%) for 2023 could cause the trust funds to use up their resources sooner.

But this outlook may represent a worst-case scenario. For one thing, the cost of the 2023 COLA will be somewhat offset by higher taxes on workers contributing to Social Security. The maximum amount of earnings subject to the 6.2% Social Security tax jumped from \$147,000 in 2022 to \$160,200 in 2023. And in looking down the road, further increases in this earnings cap may also help reduce the gap in the trust funds. Increasing the payroll tax is another possibility for boosting funding to Social Security.

And here's a political reality: Social Security is a popular program and it's unlikely that any future Congress wants to be blamed for reducing benefits. Of course, there are no guarantees, but it seems fair to say that you can reasonably expect some benefits from Social Security when you retire.

But perhaps the bigger issue is just how much you should depend on Social Security for your retirement income. On average, Social Security benefits will provide about 30% of a beneficiary's

preretirement earnings, according to the Social Security Administration. But the higher your earnings before you retire, the lower the percentage that will be replaced by Social Security.

Still, you'll want to maximize the benefits that are available to you — and that means deciding when to start taking Social Security. You can begin as early as 62, but your monthly payments could be as much as 30% lower than your normal (or “full”) retirement age, which will likely be between 66 and 67.

Even if you were to wait until your full retirement age before collecting Social Security, you'll also need to draw on other sources of funding. So, while you are still working, it's a good idea to keep contributing to your IRA and 401(k) or other employer-sponsored retirement plan.

The amount you contribute should depend on your overall financial strategy and your financial needs, so, for example, you probably shouldn't put in so much into your retirement accounts that you feel significant stress in your monthly cash flow. But when you do get a chance to invest more in these accounts, such as when your salary goes up, you may want to take advantage of the opportunity.

Ultimately, you should be able to count on Social Security as part of your retirement income. You may want to consult with a financial professional to determine when taking Social Security makes the most sense for you and how you can also get the most from your other retirement accounts. You'll want a retirement income strategy that's built for the long run.

This article was written by Edward Jones for use by your local Edward Jones Financial Advisor. Edward Jones, Member SIPC

Edward Jones
MAKING SENSE OF INVESTING

Sponsored by **Jeff Good** YOUR **Edward Jones** representative
6041 Rural Plains Cir Suite 105, Franklin, TN 37064
(615) 656-4367 *located in Berry Farms*



PLAN NOW FOR THE SPRING/SUMMER ACT TESTS

Classes now starting for upcoming ACT test | SAT prep also available

FREE ACT EXAM *AND* **TEST CONSULTATION**

**157% RETURN ON INVESTMENT IS OUR GOAL FOR YOU!
A BETTER LIFE FOR YOUR KIDS!**

Classes are filling up, call now for reservations and to learn more about opportunities!



**BERRY FARMS SHOPPING CENTER | NEXT TO PUBLIX | 5021 HUGHES CROSSING, STE. 160
FRANKLIN 615-721-8844 | www.tutoringcenter.com**

Faith {local} & Worship

SAVE ON SUMMER CAMP

→ **\$10 OFF Summer Day Camp**
Promo Code: BERRYFARMS10OFF

→ **\$25 OFF Overnight Camp**
Promo Code: BERRYFARMS25OFF

Offer valid through April 15, 2022

DEERRUN.CAMP 615.794.2918
20 minutes from Berry Farms!



Gatehouse Church

Please join us each Sunday
at 9:30 am *on*



listen online at
wakmworldwide.com

thegatehousechurch.com | 615.495.8812

Sundays at 8:30, 10:00 & 11:15 a.m.

Also streaming at <https://live.franklinfumc.org>



Explore a
faith that's
made for
Mondays.

JOIN US AND SEE!

Franklin First United Methodist Church
<https://franklinfumc.org>



Saint Philip the Apostle
CATHOLIC CHURCH *Est. 1871*

The Lord is Risen!!
Come celebrate Easter with us!

Saturday, April 8

7:30pm Easter Vigil Mass
Bilingual | Bilingüe

Easter Sunday, April 9

6:30am Sunrise Mass - English
The Markovich Farm

8:30am, 11:00am & 5:00pm
Mass - English

1:00pm Misa en Español



First Avenue & Main Street in Historic Downtown Franklin
StPhilipFranklin.com (615) 794-8588

***"This is the day the Lord has made,
let us rejoice in it and be glad."***

Psalms 118:24

GET YOUR
BACKYARD
READY FOR

SPRING

WITH A SCREEN ROOM, SUNROOM OR PATIO COVER



EQUINOX
LOUVERED ROOF

Operable Louvered Roofs - Opens and Closes with the Touch of a Remote



BEFORE

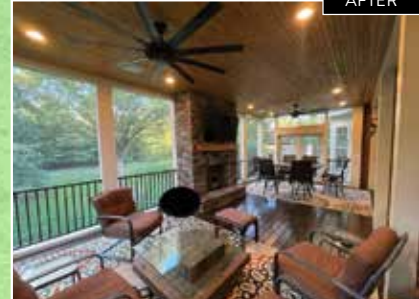

AFTER

Custom Screen Rooms



OUTSIDE



INSIDE

Custom Open Roof with
Magna Track Power Screens



BEFORE



AFTER

Come see us at  **PADDY O'**
furniture 4101 Sidco Drive, Nashville, TN 37204



Darryl & Linde Myers



CALL TODAY FOR YOUR FREE ESTIMATE!

615-736-9626

MRENCLOSURE.COM



Recipient for
Excellence
in Business
2014 - 2023



National
2017 Winner
for Remodeling
Excellence



House and
Home Magazine
Award Winner
Since 2015



PRSTD STD
U.S. POSTAGE
PAID
FRANKLIN, TN
#357

ECRWSS
Local Customer



SHY CREATION
FINE JEWELRY



Grogan Jewelers
BY L O N

COOL SPRINGS GALLERIA
ACROSS FROM THE APPLE STORE